



SPECIFICATIONS

The “New Bern”



Features

- Creamy Pearl White
- Full Overlay Classic Miter
- Solid Wood Raised Door Panel with MDF Center Panel
- Five Piece Drawer Front
- Dovetailed Drawer Box
- Under-mount Full Extension Soft Close Drawer Guides
- Soft Close Doors
- 1/2" Plywood Box Construction
- 1 1/2" X 3/4" Solid Wood Front Frames
- 3/4" Adjustable Plywood Shelves
- Quick release drawers for ease of adjustment and cleaning



The "Danbury"

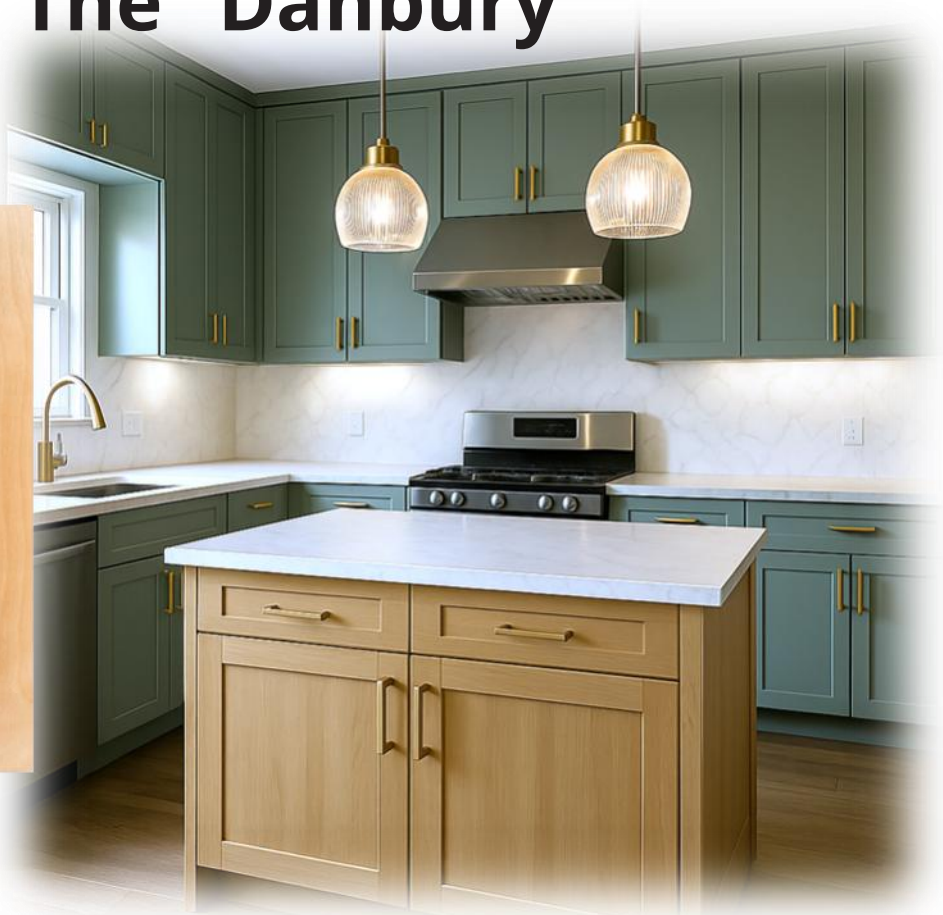

Features

- Ultra White Paint (Florence) Ashe Grey Paint (Asheville) Warm Honey Blonde Stain
- Solid Wood Door Frame with Flat Center Panel (Asheville and Florence)
- Solid Wood Door Frame with Bevel Edge and Flat Center Panel (Danbury)
- Full Overlay Doors
- Five Piece Drawer Front
- Dovetailed Drawer Box
- Under-mount Full Extension Soft Close Drawer Guides
- Soft Close Doors
- 1/2" Plywood Box Construction
- 1 1/2" X 3/4" Solid Wood Front Frames
- 3/4" Adjustable Plywood Shelves
- Quick release drawers for ease of adjustment and cleaning

The "Florence"



The "Asheville"



SEMI-CUSTOM COLLECTION



Carolina
HEARTWOOD
Another Quality Product by Web-Don, Inc. *Cabinetry*





SEMI-CUSTOM COLORS



Fern



Blue Bayou



Sandy Beaches



Charcoal



Honeydew



Winter Frost



Pebble



Spruce



Our Carolina Heartwood Cabinets feature 1/2 inch plywood box construction with Solid wood door panels and front frames, They come standard with soft close drawers and doors. Order pre-assembled (KCMA certified) or un-assembled (flat-packed) for a lower price point. Custom colors and color matching are available upon special request but will increase lead time. Reach out to your local Sales Representative for additional information!

Cabinet Construction Guide

1-1/2" X 3/4" solid hardwood center face frame mortised, tenoned, and glued

Solid wood corner braces screwed into side and face frame

1/2" plywood back panel can be used as hanging rail

1/2" UV Natural plywood sides

4-1/2" high toe kick cut-out with 1/2" pre-finished plywood toe board

B^{ASE}

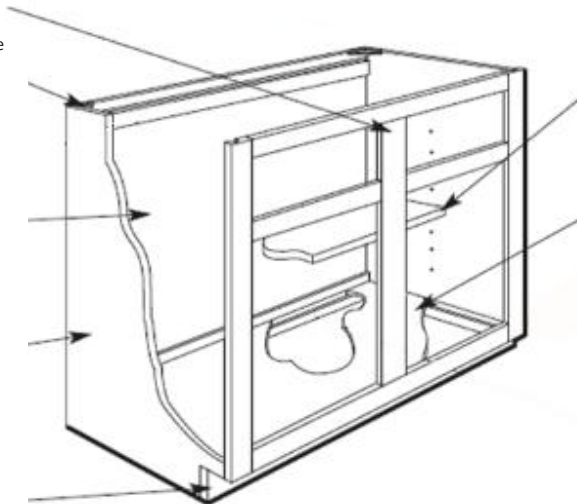

3/4" adjustable plywood shelf edge banded with locking plastic shelf clips.

1/2" plywood bottom

W^{ALL}

1-1/2" x 3/4" solid hard wood face frame

1/2" UV Natural plywood sides

1/2" plywood back acts as a hanging rail

Interior is UV finished natural birch plywood

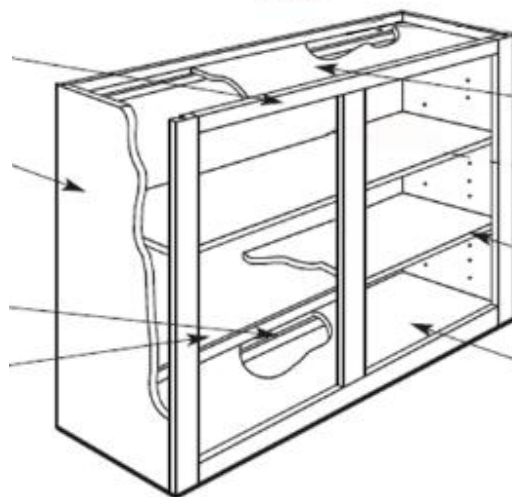

1/2" plywood top

3/4" adjustable plywood shelf

1/2" plywood bottom

Drawer Boxes (not pictured) are 5/8" dove tailed drawer boxes with full extension soft close drawer guides that will accommodate a 75 lb. weight capacity.



Item Description

W (inches)

H (inches)

D (inches)

New Bern

Florence

Asheville

Danbury **NEW**

42" HIGH WALL

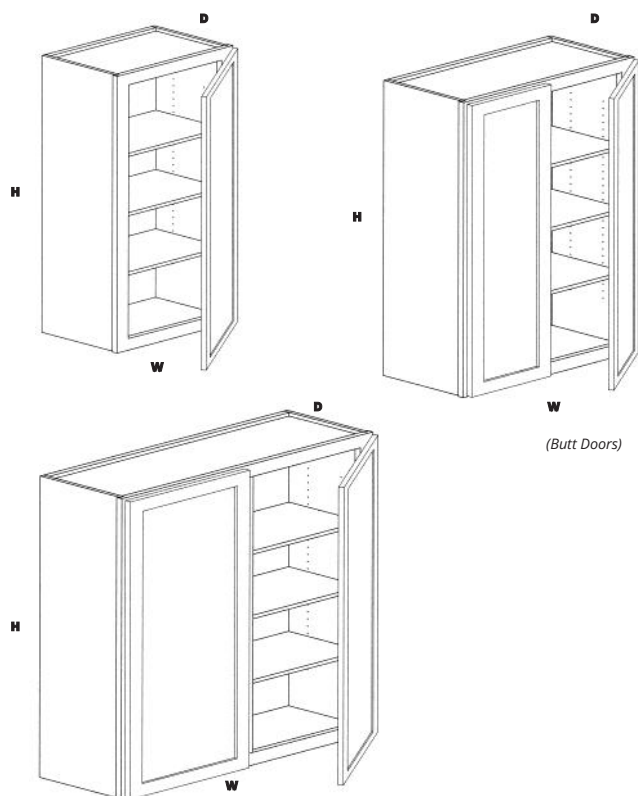

W942	9	42	12	249	244	244	244
W1242	12	42	12	288	281	281	281
W1542	15	42	12	329	319	319	319
W1842	18	42	12	368	356	356	356
W2142	21	42	12	411	396	396	396
W2442BD (Butt Doors)	24	42	12	450	433	433	433
W2742BD (Butt Doors)	27	42	12	500	480	480	480
W3042	30	42	12	539	517	517	517
W3342	33	42	12	579	554	554	554
W3642	36	42	12	619	592	592	592
W3942	39	42	12	697	639	639	639
W4242	42	42	12	748	671	671	671

36" HIGH WALL

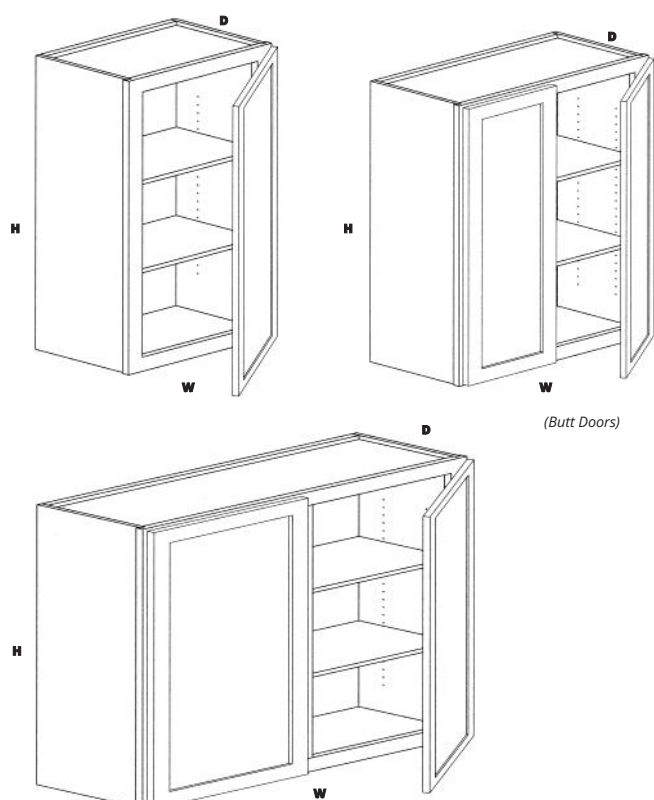

W936	9	36	12	198	193	193	193
W1236	12	36	12	232	225	225	225
W1536	15	36	12	266	257	257	257
W1836	18	36	12	298	288	288	288
W2136	21	36	12	328	318	318	318
W2436BD (Butt Doors)	24	36	12	370	348	348	348
W2736BD (Butt Doors)	27	36	12	436	418	418	418
W3036	30	36	12	444	425	425	425
W3336	33	36	12	478	456	456	456
W3636	36	36	12	510	487	487	487
W3936	39	36	12	602	538	538	538
W4236	42	36	12	654	585	585	585



Item Description

W (inches)

H (inches)

D (inches)

New Bern

Florence

Asheville

Danbury **NEW**

30" HIGH WALL

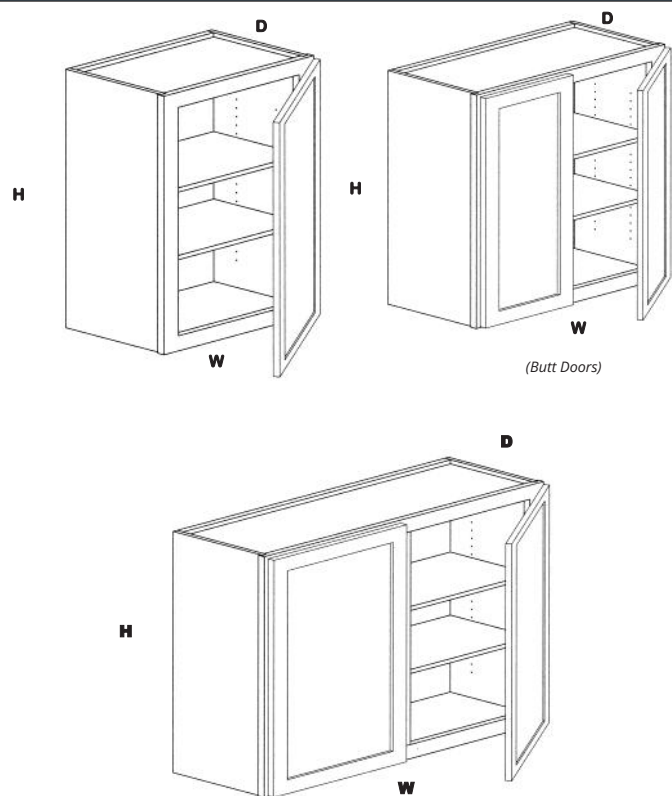

W930	9	30	12	177	173	173	173
W1230	12	30	12	207	201	201	201
W1530	15	30	12	236	228	228	228
W1830	18	30	12	265	257	257	257
W2130	21	30	12	294	283	283	283
W2430BD (Butt Doors)	24	30	12	328	315	315	315
W2730BD (Butt Doors)	27	30	12	355	341	341	341
W3030	30	30	12	392	376	376	376
W3330	33	30	12	422	403	403	403
W3630	36	30	12	450	431	431	431
W3930	39	30	12	480	458	458	458
W4230	42	30	12	509	486	486	486

12" & 15" HIGH WALL

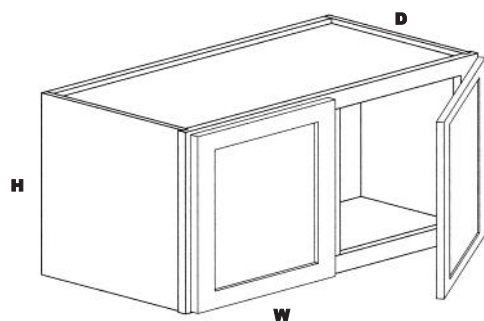

W3012	30	12	12	197	189	189	189
W3312	33	12	12	221	202	202	202
W3612	36	12	12	223	214	214	214
W3912	39	12	12	236	226	226	226
W1215	12	15	12	N/A	117	117	117
W1515	15	15	12	N/A	132	132	132
W1815	18	15	12	N/A	147	147	147
W2115	21	15	12	N/A	162	162	162
W2415BD (Butt Doors)	24	15	12	N/A	198	198	198
W2715BD (Butt Doors)	27	15	12	N/A	213	213	213
W3015	30	15	12	224	214	214	214
W3315	33	15	12	249	228	228	228
W3615	36	15	12	252	242	242	242
W3915	39	15	12	268	257	257	257
W4215	42	15	12	N/A	299	299	299



Item Description

W (inches)

H (inches)

D (inches)

New Bern

Florence

Asheville

Danbury **NEW**

18" & 24" HIGH WALL

18" HIGH

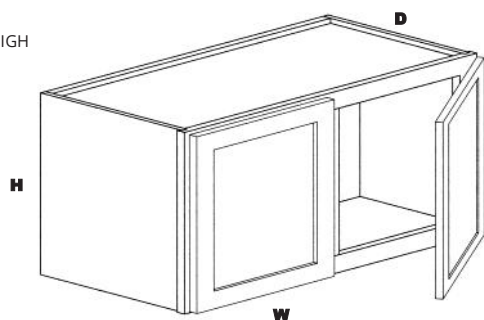

24" HIGH WITH SHELF

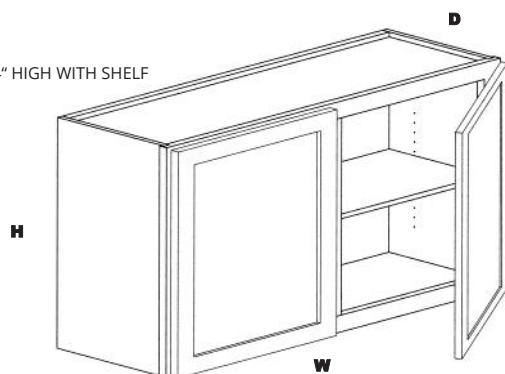

W1218	12	18	12	N/A	N/A	144	144
W1518	15	18	12	N/A	N/A	162	162
W1818	18	18	12	N/A	N/A	180	180
W2118	21	18	12	N/A	N/A	201	201
W2418BD (Butt Doors)	24	18	12	N/A	N/A	246	246
W2718BD (Butt Doors)	27	18	12	N/A	N/A	261	261
W3018	30	18	12	249	249	238	238
W3318	33	18	12	268	268	254	254
W3618	36	18	12	283	283	269	269
W3918	39	18	12	286	286	299	299
W4218	42	18	12	N/A	N/A	366	366
W3024	30	24	12	321	321	306	306
W3324	33	24	12	360	360	328	328
W3624	36	24	12	367	367	350	350
W3924	39	24	12	390	390	372	372

24" DEEP WALL

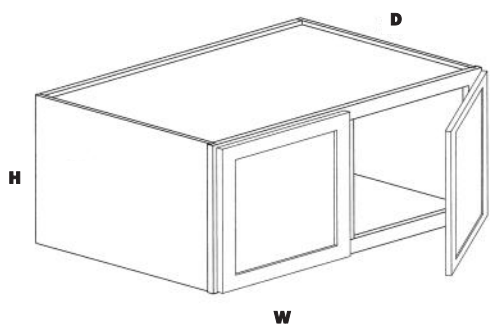

W331224	33	12	24	276	258	258	258
W361224	36	12	24	294	275	275	275
W331524	33	15	24	315	291	291	291
W361524	36	15	24	315	305	305	305
W391524	39	15	24	333	324	324	324
W331824	33	18	24	336	312	312	312
W361824	36	18	24	348	338	338	338
W391824	39	18	24	366	355	355	355

24" DEEP WALL (with shelf)

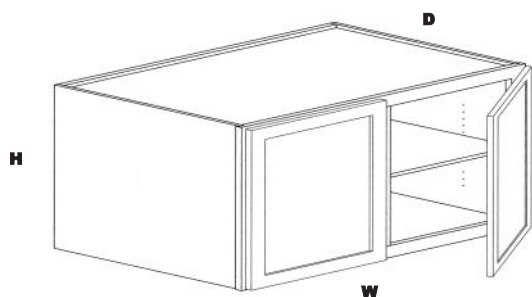

W332424	33	24	24	465	432	432	432
W362424	36	24	24	467	456	456	456
W392424	39	24	24	496	483	483	483



Item Description

W (inches)

H (inches)

D (inches)

New Bern

Florence

Asheville

Danbury **NEW**

30", 36" & 42" HIGH WALL BLIND CORNER

Cabinet may have Blind Left or Blind Right doors- Blind Right is Standard

*30"W- Can be pulled to 34 1/8" Must be pulled to at least 31 1/4"

**36"W--Can be pulled to 40 1/8" Must be pulled to at least 37 1/4"

WBC3030*	30	30	12	346	335	335	335
WBC3630**	36	30	12	408	395	395	395
WBC3036*	30	36	12	389	375	375	375
WBC3636**	36	36	12	461	443	443	443
WBC3042*	30	42	12	453	437	437	437
WBC3642**	36	42	12	536	517	517	517

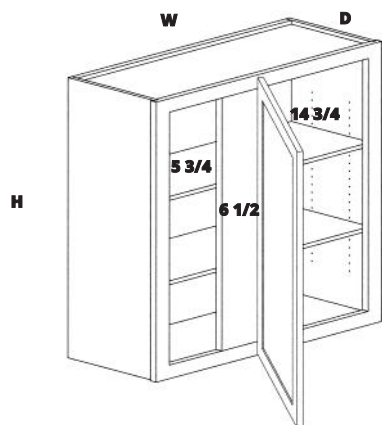
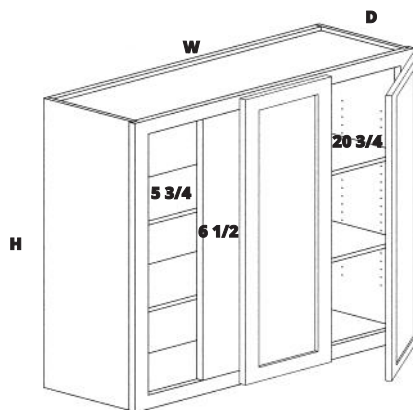
**3030 Door Spain- 17 1/2 W x 29H****3036 Door Spain- 17 1/2 W x 35H****3042 Door Spain- 17 1/2 W x 41H****3630 Door Spain 2- 11 5/8 W x 29H****3636 Door Spain 2- 11 5/8 W x 35H****3642 Door Spain 2- 11 5/8 W x 41H**

DIAGONAL CORNER WALL

DCW2415	24	15	12	N/A	264	264	264
DCW2418	24	18	12	N/A	344	344	344
DCW2430	24	30	12	393	390	390	390
DCW2436	24	36	12	437	432	432	432
DCW2442	24	42	12	513	508	508	508
DCW273015	27	30	15	445	441	441	441
DCW273615	27	36	15	493	484	484	484
DCW274215	27	42	15	584	576	576	576

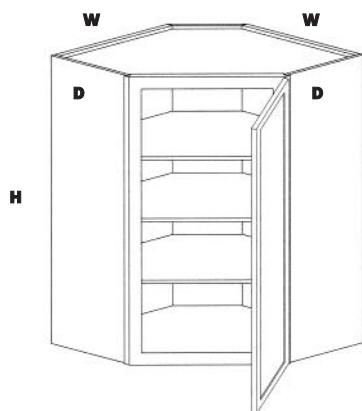
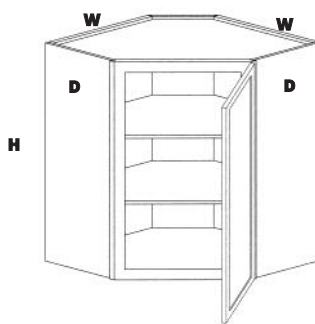
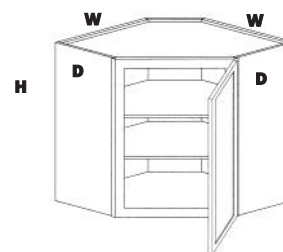
**Door Spain- 15 1/4 W x 41H****Door Spain- 15 1/4 W x 35H****Door Spain-15 1/4 W x 29H**



Item Description

W (inches)

H (inches)

D (inches)

New Bern

Florence

Asheville

Danbury **NEW**

DECORATIVE WOOD HOOD

DWH36	38.25	37	20.25	2544	2486	2486	2485
DWH42	44.25	37	20.25	3052	3019	3019	3019

*Special Order Only**2-3 week lead time*

* Does not include Liner or Blower insert.

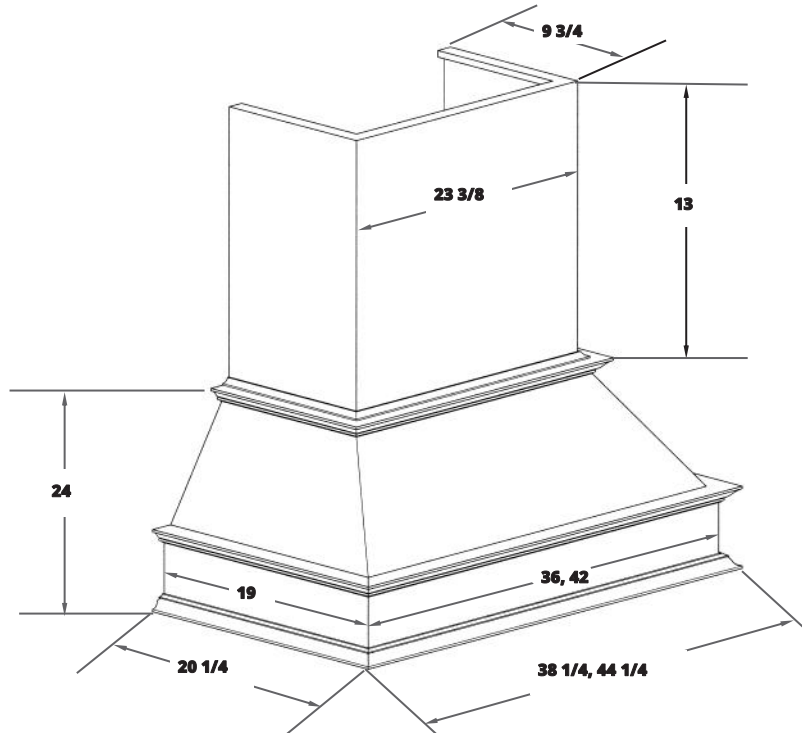

WINE RACK CABINETS

WRC2430	24	30	12	176	174	174	174
WRC3618	36	18	12	168	166	166	166

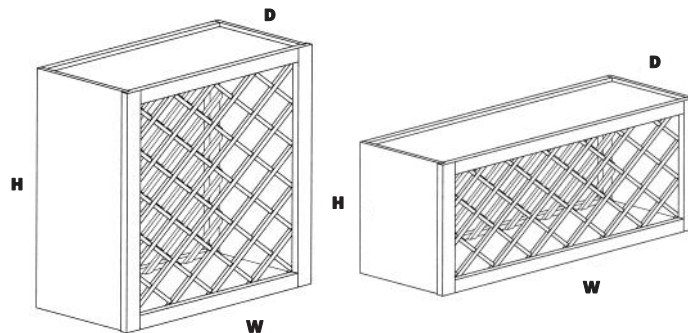



Item Description

W (inches)

H (inches)

D (inches)

New Bern

Florence

Asheville

Danbury **NEW**

BASE

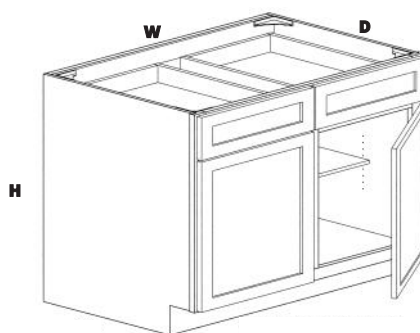
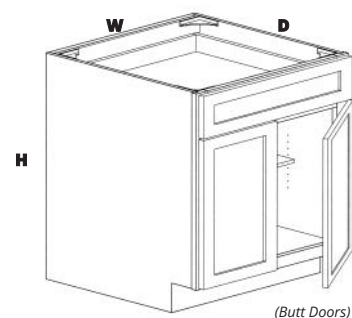
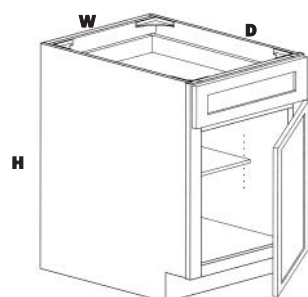
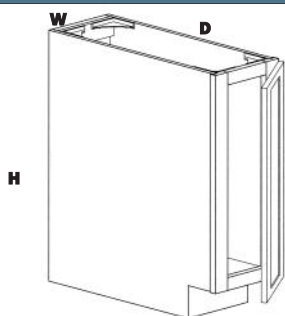

BFHD9	9	34.5	24	220	214	214	214
B12	12	34.5	24	360	353	353	353
B15	15	34.5	24	393	389	389	389
B18	18	34.5	24	427	418	418	418
B21	21	34.5	24	461	448	448	448
B24BD	24	34.5	24	499	484	484	484
B27BD	27	34.5	24	533	516	516	516
B30	30	34.5	24	662	644	644	644
B33	33	34.5	24	696	677	677	677
B36	36	34.5	24	730	708	708	708
B39	39	34.5	24	763	739	739	739
B42	42	34.5	24	793	772	772	772

DRAWER BASE

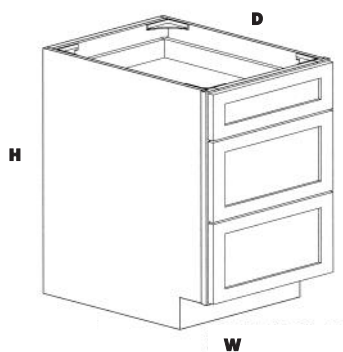

3DB12	12	34.5	24	581	574	574	574
3DB15	15	34.5	24	654	649	649	649
3DB18	18	34.5	24	701	695	695	695
3DB21	21	34.5	24	746	738	738	738
3DB24	24	34.5	24	793	784	784	784
3DB27	27	34.5	24	839	827	827	827
3DB30	30	34.5	24	885	872	872	872
3DB36	36	34.5	24	976	959	959	959



Item Description

W (inches)

H (inches)

D (inches)

New Bern

Florence

Asheville

Danbury **NEW**

PENINSULA BASE

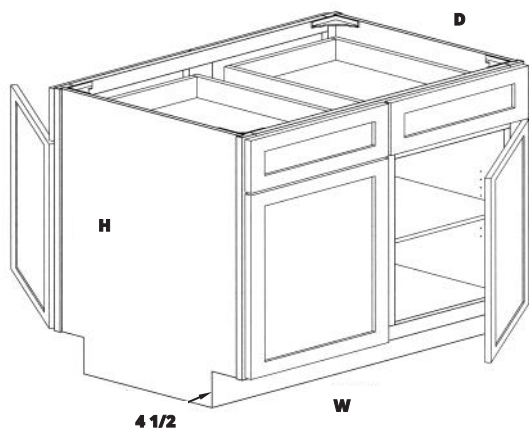

PB36

36

34.5

24

942

889

889

889

NOTE: Drawers operational from one side only.

(Full shelf width in this cabinet.)

SINK BASE

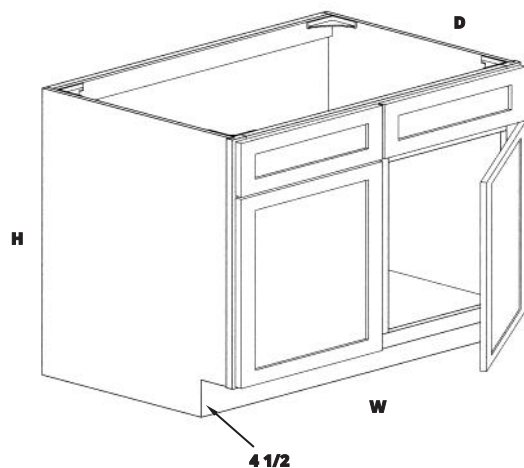

SB30

30

34.5

24

498

461

461

461

SB33

33

34.5

24

531

491

491

491

SB36

36

34.5

24

564

520

520

520

SB42

42

34.5

24

628

579

579

579

Cabinets can be modified to accept a farmhouse sink by requesting FXB option.

DIAGONAL CORNER SINK FRONTS

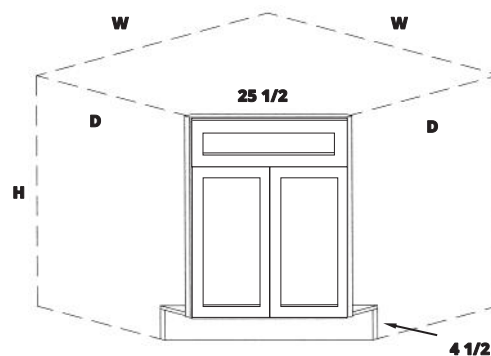

DSF42

42

34.5

24

227

192

192

192

Note: Cabinet must have fillers on both sides of cabinet and requires sink base floor listed below.

DIAGONAL SINK FLOOR

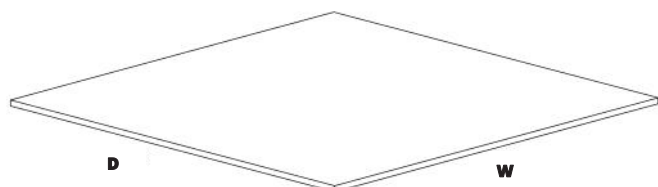

SFF4242

42

N/A

42

143

143

143

143

1/2" thick UV finish Plywood



Item Description

W (inches)

H (inches)

D (inches)

New Bern

Florence

Asheville

Danbury **NEW**

FARM SINK BASE

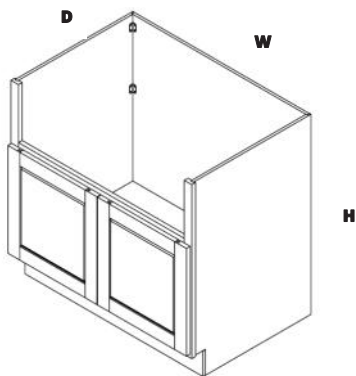

FSB36

36

34.5

24

N/A

585

585

585

Void area width 33"(adjustable) and height 9"(adjustable)

Door width 17-23/32" and door height 20"

MICROWAVE BASE

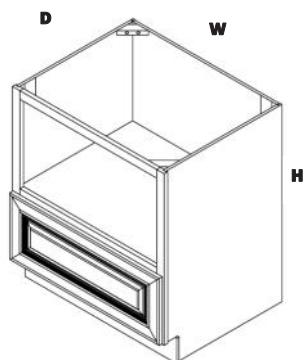

MB30

31

34.5

24

N/A

680

680

680

Rough opening is approximately 27.5" x 15.5"

CORNER BASE

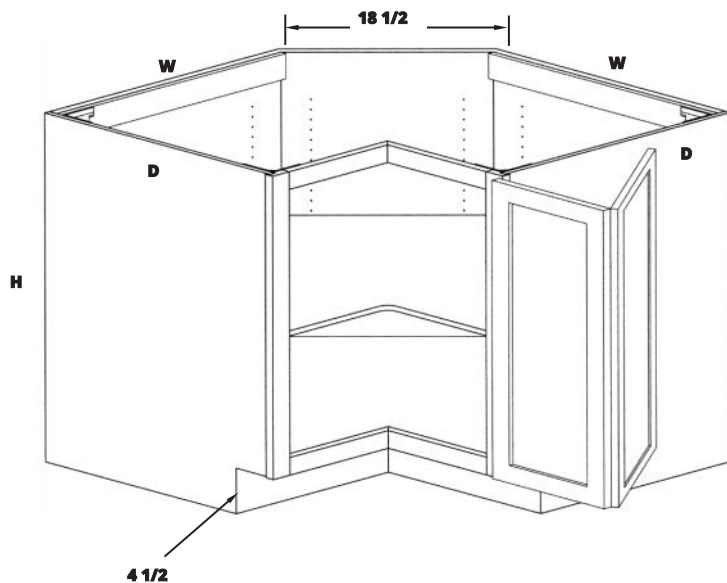

CB33 w/shelf

33

34.5

24

494

487

487

487

CB36 w/shelf

36

34.5

24

564

553

553

553

Hinged Right is standard, please note if to be hinged Left.

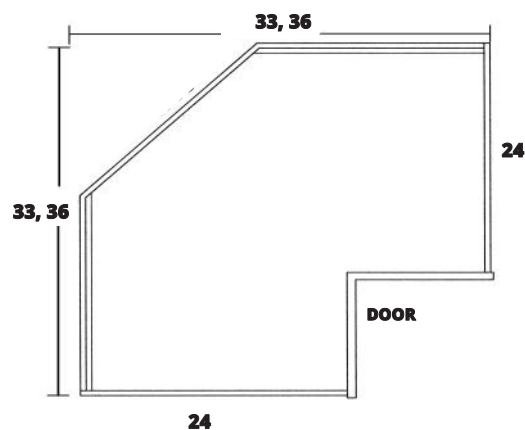



Item Description

W (inches)

H (inches)

D (inches)

New Bern

Florence

Asheville

Danbury **NEW**

FILE DRAWER

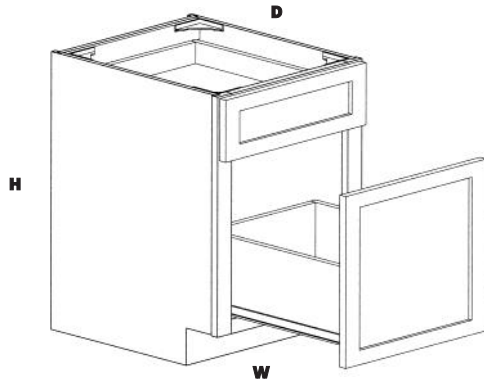

FD18

18

29

21

486

477

477

477

File Hanging Rack Not Included

BASE BLIND CABINET

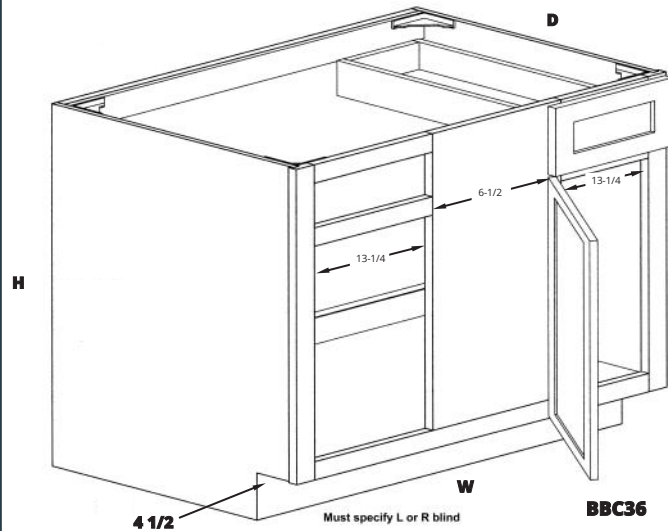

BBC36*

36

34.5

24

493

467

467

467

BBC42***

42

34.5

24

605

574

574

574

BBC36- Can be pulled to a maximum 44-7/8

Must be pulled to at least 41

BBC42- Can be pulled to a maximum 47-1/2

Must be pulled to at least 44

Blind Left Standard, please note if to be Blind Right

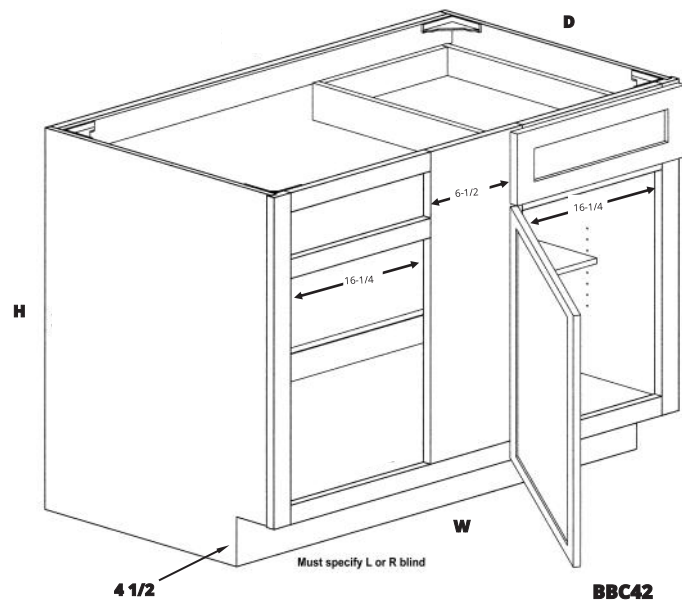



Item Description

W (inches)

H (inches)

D (inches)

New Bern

Florence

Asheville

Danbury **NEW**

UTILITY

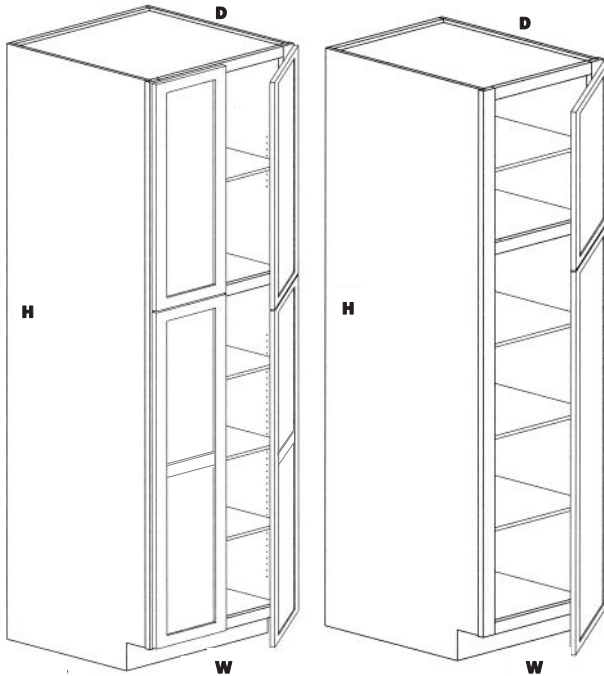

29

35

41

U188424	18	84	24	868	809	809	809
U248424BD (Butt Doors)	24	84	24	1092	1078	1078	1078
U308424BD (Butt Doors)	30	84	24	1317	1282	1282	1282
U189024	18	90	24	917	895	895	895
U249024BD (Butt Doors)	24	90	24	1154	1136	1136	1136
U309024BD (Butt Doors)	30	90	24	1391	1372	1372	1372
U189624	18	96	24	968	940	940	940
U249624BD (Butt Doors)	24	96	24	1216	1197	1197	1197
U309624BD (Butt Doors)	30	96	24	1464	1396	1396	1396

Toe kick integrated into cabinet

84 high-four full depth shelves

90 high-four full depth shelves

96 high-five full depth shelves

OVEN

Oven Specifications

Two Doors-16 1/8" x 29"—96"H

16 1/8" x 23"—90"H

16 1/8" x 17"—84"H

Three Drawer Fronts- 32 1/2" x 6 1/4"

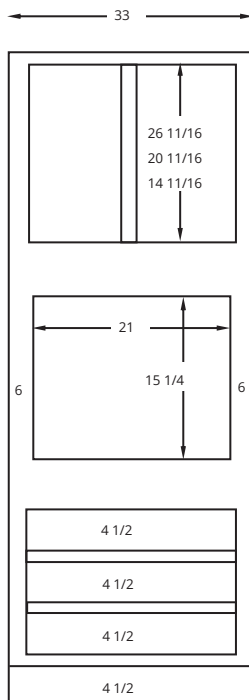

O338424	33	84	24	1589	1538	1538	1538
O339024	33	90	24	1672	1639	1639	1639
O339624	33	96	24	1731	1694	1694	1694

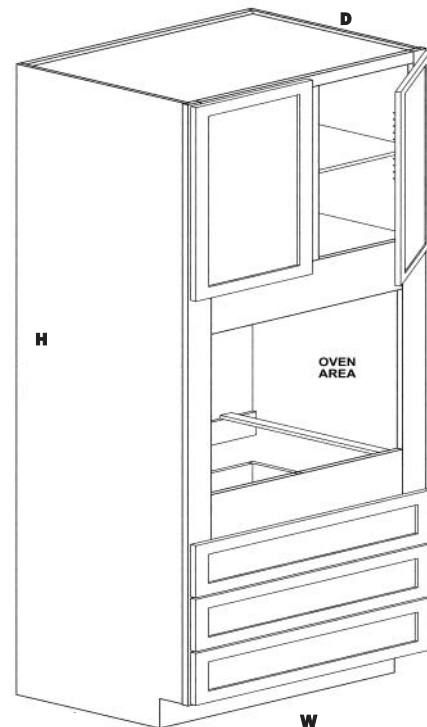



Item Description	W (inches)	H (inches)	D (inches)	New Bern	Florence	Asheville	Danbury NEW
------------------	------------	------------	------------	----------	----------	-----------	--------------------

VANITY SINK BASE 36" & 42" DRAWERS LEFT OR RIGHT COMBO

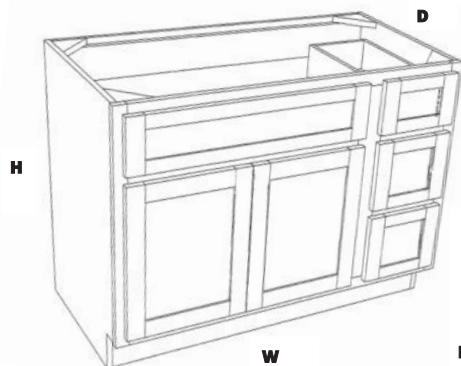

VSB36DL	36	34.5	21	786	741	741	741
VSB36DR	36	34.5	21	786	741	741	741
VSB42DL	42	34.5	21	1000	951	951	951
VSB42DR	42	34.5	21	1000	951	951	951

UV Natural Sides. 1/4" Skin Required

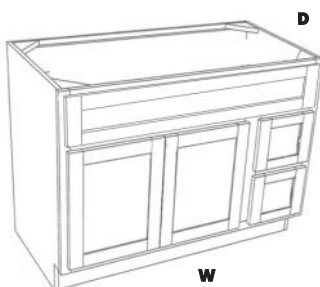

*** 12" drawer widths***

VANITY SINK BASE 48" DRAWERS LEFT & RIGHT COMBO

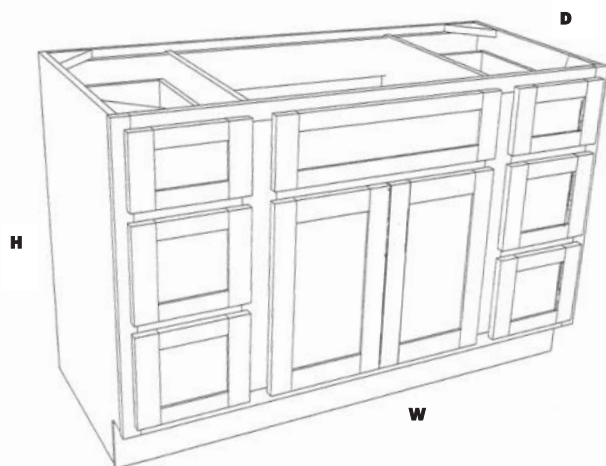

VSB48DLR	48	34.5	21	1383	1319	1319	1319
----------	----	------	----	------	------	------	------

UV Natural Sides. 1/4" Skin Required

*** 12" drawer widths***

VANITY SINK BASE 60" DRAWERS CENTERED COMBO

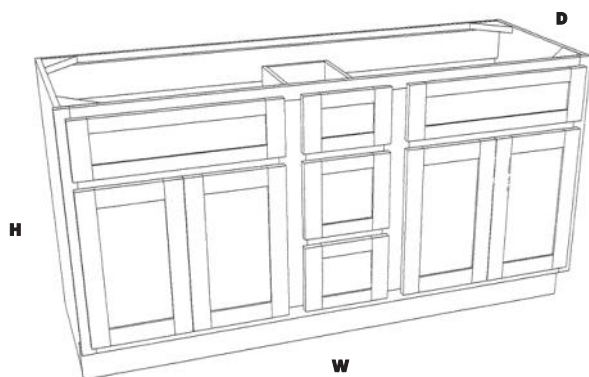

VSB60DC	60	34.5	21	1475	1400	1400	1400
---------	----	------	----	------	------	------	------

UV Natural Sides. 1/4" Skin Required

*** 12" drawer widths***



Item Description

W (inches)

H (inches)

D (inches)

New Bern

Florence

Asheville

Danbury **NEW**

VANITY SINK

VS2434BD	24	34.5	21	340	323	323	323
VS2734BD	27	34.5	21	367	348	348	348
VS3034	30	34.5	21	399	376	376	376
VS3334	33	34.5	21	425	401	401	401
VS3634	36	34.5	21	450	425	425	425
VS4234	42	34.5	21	567	536	536	536

(Butt Doors)

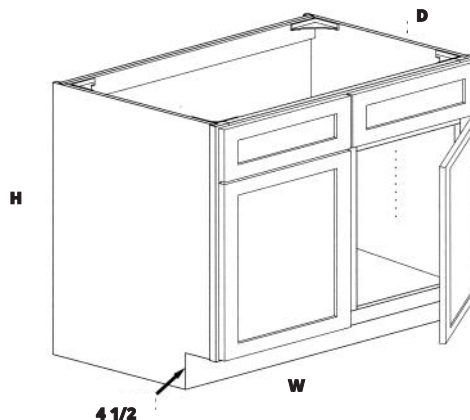
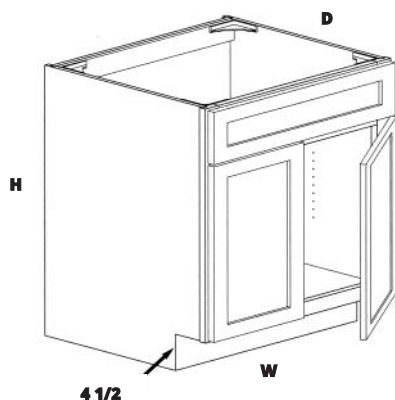

VANITY SINK DRAWER

VSD3634	36	34.5	21	626	602	602	602
VSD4234	42	34.5	21	682	655	655	655
VSD4834	48	34.5	21	743	713	713	713

Drawer Opening Widths

VSD36- 5 3/4" - 13 1/4" - 5 3/4"

VSD42- 7 1/4" - 16 1/4" - 7 1/4"

VSD48- 10 1/4" - 16 1/4"—10 1/4"

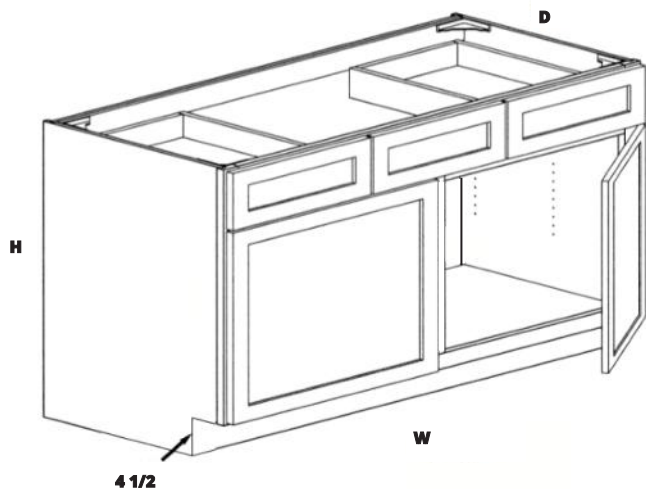



Item Description

W (inches)

H (inches)

D (inches)

New Bern

Florence

Asheville

Danbury **NEW**

VANITY BASE

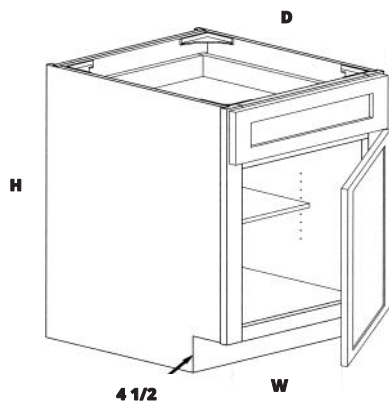

VB1234	12	34.5	21	339	333	333	333
VB1534	15	34.5	21	372	364	364	364
VB1834	18	34.5	21	404	394	394	394
VB2134	21	34.5	21	471	444	444	444

VANITY DRAWER BASE

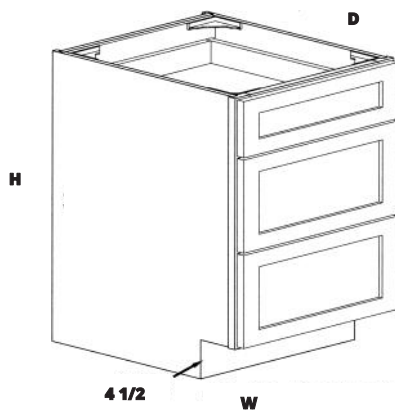

3VDB1234	12	34.5	21	586	581	581	581
3VDB1534	15	34.5	21	629	625	625	625
3VDB1834	18	34.5	21	674	666	666	666
3VDB2134	21	34.5	21	712	703	703	703
3VDB2434	24	34.5	21	756	746	746	746

VANITY KNEE DRAWER

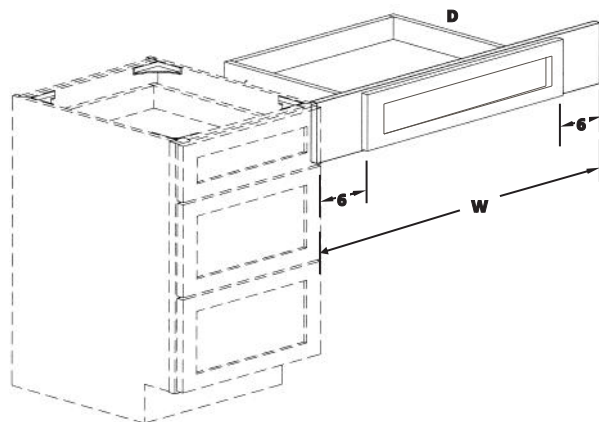

VKD36	36	N/A	21	179	177	177	177
-------	----	-----	----	-----	-----	-----	-----

5 1/2

*Can be trimmed to 24"



Item Description

W (inches)

H (inches)

D (inches)

New Bern

Florence

Asheville

Danbury **NEW**

WALL DECORATIVE END PANELS

H

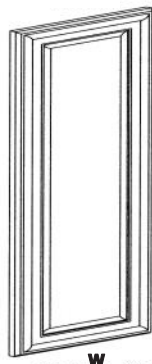

W

WDEP15	11.5	14		N/A	50	50	50
WDEP18	11.5	17		N/A	55	55	55
WDEP30	11.5	29		70	62	62	62
WDEP36	11.5	35		84	75	75	75
WDEP42	11.5	41		98	92	92	92

1/4" Veneer Skin required under panel for installation

(Skins Not Included in Price)

BASE DECORATIVE END PANEL

H



W

BDEP	23.5	29		140	124	124	124
------	------	----	--	-----	-----	-----	-----

1/4" Veneer Skin required under panel for installation

(Skins Not Included in Price)

VANITY DECORATIVE END PANEL

H



W

VDEPT	20.5	29	N/A	107	97	97	97
-------	------	----	-----	-----	----	----	----

1/4" Veneer Skin required under panel for installation

(Skins Not Included in Price)

TALL DECORATIVE END PANELS

H

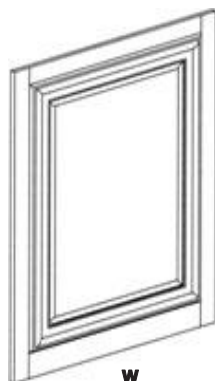

W

Bottom Panel

H



W

Top Panel

TDEP84	23.5			332	293	293	293
TDEP90	23.5			356	315	315	315
TDEP96	23.5			383	337	337	337

1/4" Veneer Skin required under panel for installation

(Skins Not Included in Price)



Item Description

W (inches)

H (inches)

D (inches)

New Bern

Florence

Asheville

Danbury **NEW**

VALANCES ARCHED

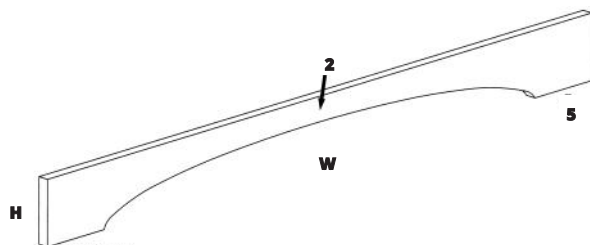

VA36

36

5

N/A

40

40

40

40

VA48

48

5

N/A

50

50

50

50

3/4" material

2 sides and one edge finished

FILLERS

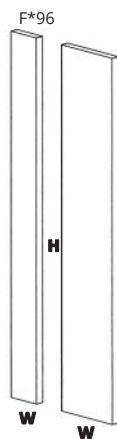
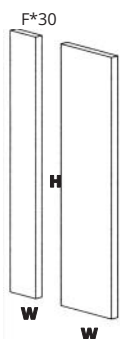

F330

3

30

N/A

20

20

20

20

F342

3

42

N/A

29

29

29

29

F396

3

96

N/A

58

58

58

58

F630

6

30

N/A

39

39

39

39

F642

6

42

N/A

50

50

50

50

F696

6

96

N/A

115

115

115

115

3/4" material

SHELVING

S1296

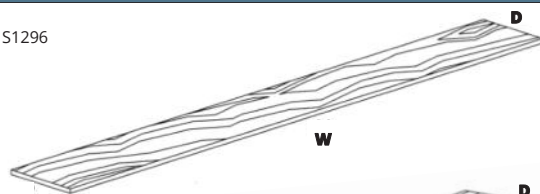

S1296

12

N/A

96

128

128

128

128

S2496

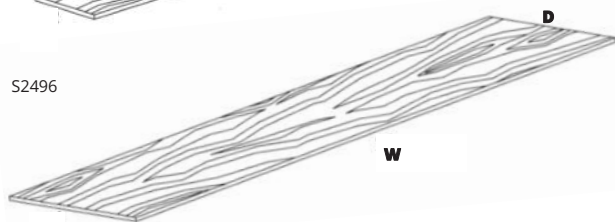

S2496

24

N/A

96

214

214

214

214

FLUTED FILLER



FF396

3

96

N/A

76

76

76

76

FF696

6

96

N/A

133

133

133

133

3/4" material

Finished on 1 side and 2 long edges



Item Description

W (inches)

H (inches)

D (inches)

New Bern

Florence

Asheville

Danbury **NEW**

TOEKICK COVER

TKC

96

4.5

N/A

27

27

27

27

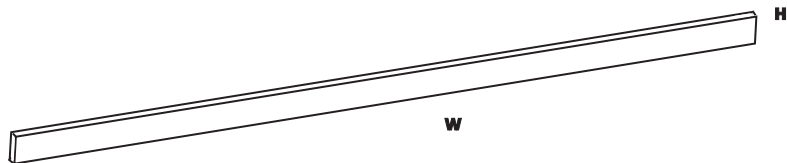

1/4" material

SKINS

BSV

WSV

USV

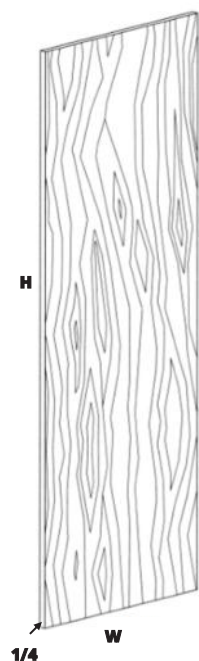
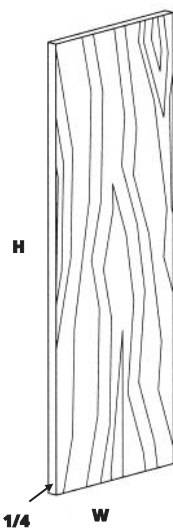
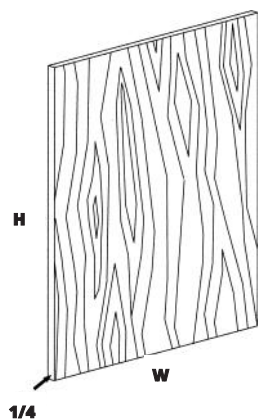

BSV

23.25

34.5

N/A

40

40

40

40

WSV30

11.25

30

N/A

18

18

18

18

WSV36

11.25

36

N/A

21

21

21

21

WSV42

11.25

42

N/A

24

24

24

24

WSV60

11.25

60

N/A

N/A

40

40

40

USV2496

23.25

96

N/A

109

109

109

109

1/4" material

Required for exposed ends

DISHWASHER END PANEL

DWEPP3

3

35.4

24

87

87

87

87

Completely Finished. No veneer skin required, unless a Decorative End Panel is applied.

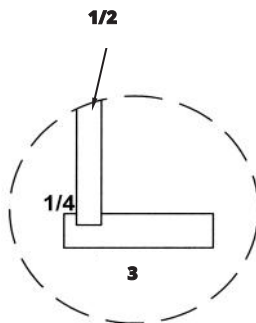
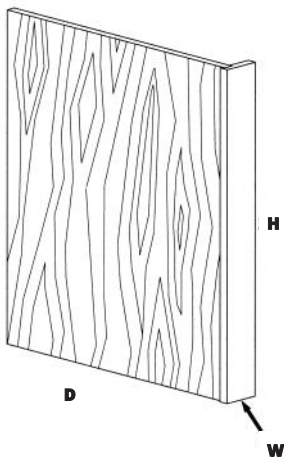



Item Description

W (inches)

H (inches)

D (inches)

New Bern

Florence

Asheville

Danbury **NEW**

FINISH PANEL VENEER 1/4"

H



W

FPV4896

48

96

N/A

195

195

195

195

REFRIGERATOR END PANEL

WSV

REP2496

N/A

96

24

191

191

191

191

Completely Finished. No veneer skin required.

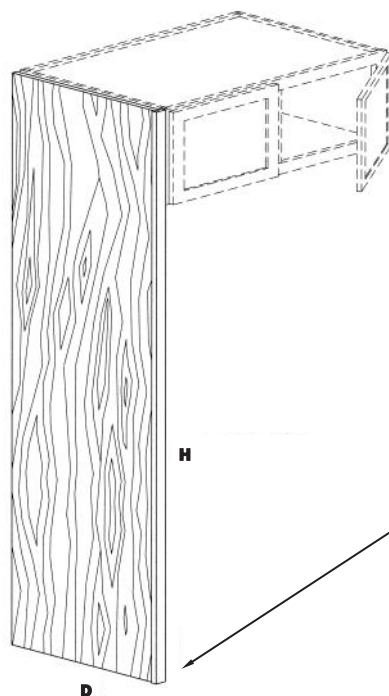

H

D

1/2

1/4

1 1/2

May achieve a 3 inch reveal by purchasing a F396
DADO required additional \$25 charge.

Completely Finished. No veneer skin required unless a Decorative End
Panel is being applied.

TOUCH UP KITS

TUK= (Touch Up Kit) Stain Paint Color Kit contains Touch Up Marker and Wood Filler
Stick

TUK

-

-

-

86

86

86

86

GLZPEN= Glaze Pen

GLZPEN

-

-

-

33

33

33

33

TUA= Touch Up Aerosol

TUA

-

-

-

68

68

68

68



Item Description

New Bern

Florence

Asheville

Danbury **NEW**

WOOD MOULDINGS

ALL MOULDINGS 8FT LONG

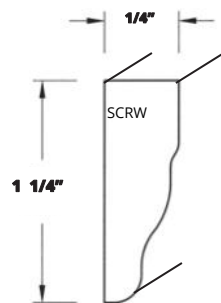
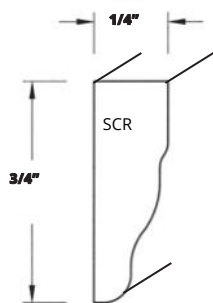

SCR (Scribe)

16

16

16

16

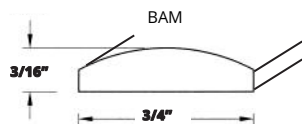

BAM (Batten)

12

12

12

12

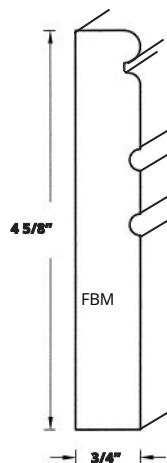

SHOE

22

22

22

22

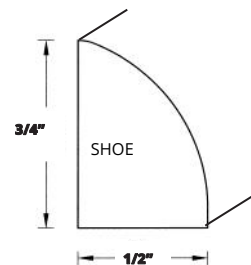

FBM

192

186

186

186

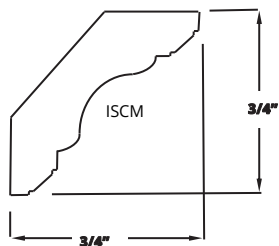

ISCM (Inside Corner)

30

30

30

30

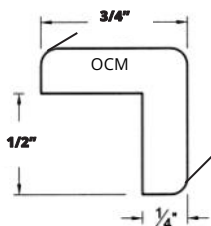

OCM (Corner)

70

70

70

70

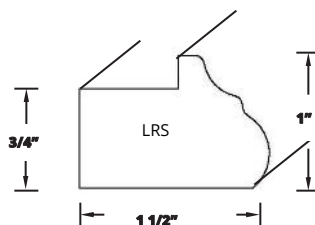

LRS

95

95

95

95



Item Description

New Bern

Florence

Asheville

Danbury **NEW**

WOOD MOULDINGS

ALL MOULDINGS 8 FT LONG

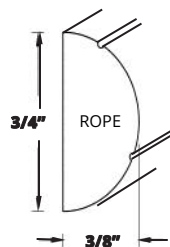

ROPE

22

N/A

N/A

N/A

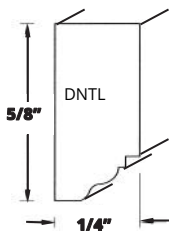

DNTL (Dentil)

22

N/A

N/A

N/A

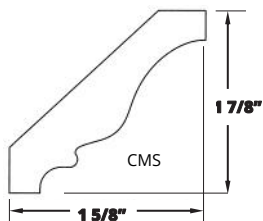

CMS (Crown)

93

82

82

82

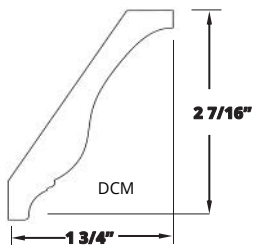

DCM (Decorative Crown)

137

136

136

136

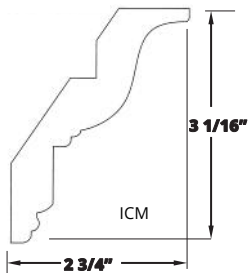

ICM (Inset Crown)

180

179

179

179

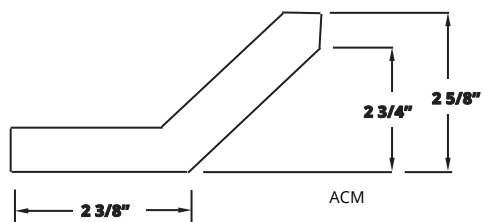

ACM (Angle Crown Moulding)

N/A

140

140

140



Item Description

New Bern

Florence

Asheville

Danbury **NEW**

CORBELS



CORT

214

200

200

200

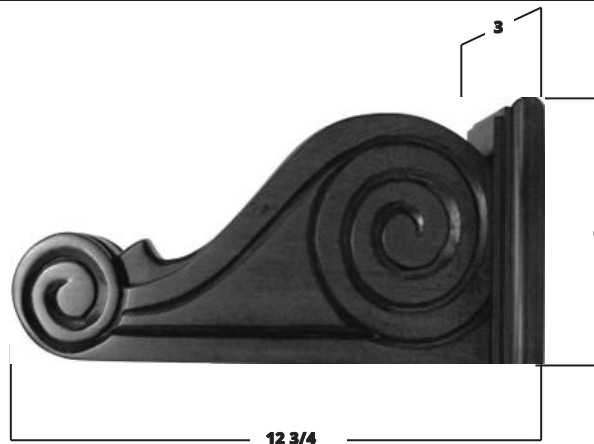

DECORATIVE LEGS



CL3 (CLASSIC)

236

206

206

206

CL3-SPLIT- \$50 net COST to cut the CL3 in half.

BASE ROLLOUT SHELVES

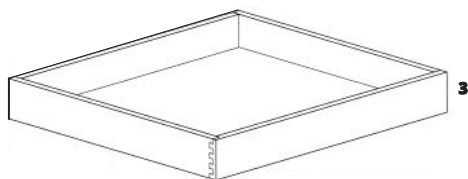

All prices are per single rollout shelf

(Includes soft close drawer slides)

RS30U for 30 inch utility cabinet only

Contains two rollouts

RS12 8" tray size	172	172	172	172
RS15 11" tray size	180	180	180	180
RS18 14" tray size	188	188	188	188
RS21 17" tray size	195	195	195	195
RS24 19 1/2" tray size	202	202	202	202
RS27 22 1/2" tray size	215	215	215	215
RS30U 25 1/2" tray size	224	224	224	224
RS30** 11 5/8" tray size	363	363	363	363
RS33** 13 1/8" tray size	371	371	371	371
RS36** 14 5/8" tray size	378	378	378	378
RS39** 16 1/8" tray size	386	386	386	386
RS42** 17 5/8" tray size	394	394	394	394



Item Description

Fits Cabinet

W (inches)

D (inches)

H (inches)

PRICE

BASE WASTEBASKET

Pricing is for hardware and waste container ONLY

WBTM-15	B15	12	22-3/4	24	120.05
WBTM-18	B18	15	22-3/4	17-7/8	127.15
BMWC-18	B18	15	22-1/32	20-3/8	317.15
WBDBL-18	B18	14-3/8	22-3/32	19	164.30



35 QT top mount waste container
with soft-close.
Fits Base 15 cabinet

4WCTM12BBSCDM1



35 QT top mount waste containers
with soft-close.
Fits Base 18 cabinet

4WCTM18BBSCDM2



35 QT bottom mount waste containers
with soft-close.
Fits Base 18 cabinet

4WCSC1835DM2



35 QT bottom mount waste containers
with soft-close.
Fits Base 18 cabinet

53WC-1835SCDM-217

CORNER BASE LAZY SUSAN



Poly
LD247228111

28" Diameter



Wood
LD4BW472281

WBK-POLY-36	CB36	N/A	N/A	N/A	64.35
WBK-36	CB36	N/A	N/A	N/A	175.75

Pricing is for hardware ONLY

BASE CABINET PULLOUT

BCSC-9	B9	6	21-5/8	25-1/2	235.75
BCPO-9	B9	5-15/16	21-21/32	19-1/2	252.90

Pricing is for hardware ONLY



448BCSC5C



447BCSC5C



Item Description

Fits Cabinet

W (inches)

D (inches)

H (inches)

PRICE

WOOD CUTLERY & UTENSIL DRAWER INSERTS

WCT-12	B12-B18	14-5/8	22	2-7/8	55.75
WCT-21	B21-B24	20-5/8	22	2-7/8	71.45
UT-12-W	B12-B18	18-1/2	22	2-7/8	57.90
UT-21-W	B21-B24	24	22	2-7/8	75.05



4WCT1



4WCT3



4WUT1



4WUT3

DEEP DRAWER DIVIDERS

WDD-30	B30	24-3/4	19-13/16	6	120.05
WDD-36	B36	30-3/4	19-13/16	6	138.60



4WDIV301



4WDIV361

WOOD K-CUP DRAWER INSERT

WKCUP-18	B18	16	19-3/4	2-3/8	76.45
WKCUP-24	B24	22	19-3/4	2-3/8	90.90



4CDI24KCUP-1



4CDI24KCUP-1

SINK BASE FLEXIBLE DRIP TRAY

DT-G-33	SB33-36	31-1/2 TO 34-1/2	21-1/2	3/4	37.15
---------	---------	------------------------	--------	-----	-------



SBDTF3336141



Item Description

Fits Cabinet

W (inches)

D (inches)

H (inches)

PRICE

CHROME TRAY DIVIDERS

12"
59712CR5218"
59718CR52

TD-12-CR (single rack)

TD-18-CR (single rack)

Pricing is for hardware ONLY

WALL PULL OUT



448BBSCWC5C

WCPOSC-9

W9

5

10-3/4

26-5/32

136.10

Pricing is for hardware ONLY

BASE FILLER PULLOUT



432BFSC3C (3" FILLER)



432BFSC6C (6" FILLER)

BFSC-3

BFSC-6

F3

3

23

30

214.30

F6

6

23

30

270.05

Pricing is for hardware ONLY



ADHESIVES	ITEM	PRICE
	LOK740A (14.2) oz	13.00
	LOKMEL-P (pint)	11.00
	LOKMEL-G (gallon)	44.00



740A Spray Adhesive

Product details:

- *Ideal for bonding fabrics, foam, laminate, wood, metals, papers, and plastics
- *Convenient, fast-drying, multi-purpose contact adhesive
- *Fast drying and dry to the touch when ready to bond
- *Adjustable nozzle and multiple flow setting



Melamine Glue

Product details:

- *Bonds non-porous materials to wood and wood-composite surfaces, including melamine, vinyl, high pressure laminate, PVC, wood veneer, metal, stone, tile and acrylics
- *Also easily bonds to lacquer, UV coated, painted or other finished surfaces to wood or wood-composite surfaces
- *High strength bond and excellent water resistance
- *Goes on white and dries almost clear
- *Low VOCs and GREENGUARD Gold Certified





Terms & Conditions

Order Placement

To avoid errors, it is Carolina Heartwood Cabinetry's policy to only accept orders in writing. No verbal orders will be accepted.

The preferable method is to utilize our user-friendly Order Form. Printed order forms are also available at the back of this guide. Electronic order forms are available upon request. Please email the completed order form to CHCorders@web-don.com or print and fax to (704) 334-3342.

All order submissions, other than ones submitted on our provided order form, will require a signed order approval prior to finalizing the order. The customer is responsible for the accuracy of the order. Inventory will not be committed to the order until the order is approved. Changes or cancellations must be made within 2 hours of approving an order, once an order has been processed, the order is final. Changes beyond this time frame are subject to a \$100 change fee.

All changes and cancellations must be made in writing.

Standard Web-Don terms and conditions will apply for all Customers with open accounts. Those Customers that wish to have an open account must submit a completed Web-Don credit application for approval. Carolina Heartwood Cabinetry orders that exceed the Customer's credit limit may require payment prior to delivery or pick-up. All other COD orders require payment in-full prior to delivery or pick-up. All special orders, regardless of account status, are committed to payment in full prior to work commencing and are non-refundable.

Lead Time/Flat Pack

Orders placed before 12:00 pm will be available for pick up after 10:00 am the next business day. Orders placed after 12:00 pm will be available for pick up after 10:00 am on the second day. Any order of 5 cabinets or less can be picked up same day at our Charlotte, NC Distribution Center, located at 1400 Ameron Drive, Charlotte, NC 28206. For expedited service, please let us know when you plan to pick up your order so that we can make every effort to have it ready when you arrive. Your order can be picked up from other Web-Don warehouse locations in 2-7 days.

Lead Time/Assembly

Professional assembly is available. Lead time is typically 2 weeks, although expedited service may be available, dependent upon production schedules. Please indicate on the order form if assembly is requested. Before production can begin, a signed order acknowledgement must be received from the customer. It is the customers responsibility to reconcile the acknowledgement for accuracy. Assembled orders are non returnable/non refundable and COD customers are required to pay in full before work commencing.

Damaged/Missing Items

All damaged or missing items must be reported within 24 hours of delivery and documented on the bill of lading. In the case of pick-up orders, the Customer is responsible for verifying their order prior to leaving the facility. A signed bill of lading or packing list signifies that all items have been received in a condition that is acceptable to the customer. We encourage customers to utilize Web-Don employees during the double check process.

Concealed Damage Claims

Claims can be made up to 7 days after receipt of order. A signed copy of a delivery BOL or pick-up packing list and pictures are necessary to process a concealed damage claim. Concealed Damage Claims are defined as requests made beyond 24 hours after the original receipt of materials. Concealed Damage Claim costs are shared 'proportionately' between the Customer and Web-Don. Approved concealed damage claim value may not exceed 50% and replacements are provided on a 50/50 split basis. Return and replacement shipment costs are at the Customer's expense. All assembled and modified products are excluded from concealed damage claims.



Terms & Conditions

Delivery

Delivery within the Web-Don trading area is available on a pre-defined routing schedule. Please inquire as to when we will be in your area. Delivery for assembled orders is available for a fee of \$8/box in most areas. Job site deliveries are available for \$12/box in most areas and appointments are required. Regular Web-Don delivery fees apply to all Flat Pack orders (\$25.00). The Customer is responsible for providing the necessary labor for unloading.

For net accounts all orders not picked up in 14 days will be billed to their account.

A \$125 cancellation or reload fee will be charged for pre-arranged deliveries if the customer is not available to accept and unload.

Third Party Shipping

Carolina Heartwood Cabinetry will no longer ship via a third-party carrier. It is the customers responsibility to make arrangements of their own. We will not ship items that are prone to damage unless the Customer specifically takes full responsibility for the shipment in writing.

It is the customers responsibility to fully inspect all items at the time of receipt and note issues on the bill of lading when signing for these shipments. Deliveries signed for without specific notations will be considered as having been received in a condition that is acceptable to the Customer.

Design Assistance

Carolina Heartwood Cabinetry offers design assistance, upon request, using 20/20 design software. Assistance is offered by appointment only, and times are limited based upon the availability of the Designer. A fee of \$200 is charged for the original design, with one revision permitted during the design review process. Additional revisions are available for \$75 each. Detailed measurements including, but not limited to, centerlines, windows, openings, ceiling heights and appliance specifications must be provided prior to the design process commencing.

Painting

Carolina Heartwood Cabinetry can custom paint any of our cabinet styles. Lead times will vary based upon the size of the project.

Samples, at a charge of \$75 each, are required to be approved prior to production commencing.

Interior finishing, to match the outside of the cabinet, is also available. Custom staining is not available. It is the policy of Carolina Heartwood Cabinetry not to paint customer supplied products under any circumstances.

All special orders, regardless of account status, requires a signed acknowledgment and non-refundable payment in full prior to work commencing.



Terms & Conditions

Customization

Carolina Heartwood Cabinetry provides many customization services, including prepping for glass (glass not included) and reduced depth. All special orders, regardless of account status, require payment in full prior to work commencing and are non-refundable.

ITEM#	NET COST	DESCRIPTION
C-PFG	\$50	Prep Single Door or Decorative End Panel (any Size) for Glass
C-SPT	\$50	Split Decorative Leg in Half
C-RDW36	\$65	Reduce Depth of Wall Cabinet 36" tall or shorter-Single Door
C-RDW42	\$75	Reduce Depth of 42" tall Wall Cabinet
C-RDUTL	\$95	Reduce Depth of any size Utility

Note-Increased Depths and any other requested modifications are subject to case by case pricing. Please email detailed request to CHC Customer Service.

ITEM#	NET COST	DESCRIPTION
C-FIW36S	\$150	Finish Interior of Wall Cabinet 36" tall or shorter-Single Door
C-FIW36D	\$225	Finish Interior of Wall Cabinet 36" tall or shorter-Double Door
C-FIW42S	\$185	Finish Interior of 42" tall Wall Cabinet of Utility (upper section)-Single Door
C-FIW42D	\$270	Finish Interior of 42" tall Wall Cabinet of Utility (upper section)-Double Door

Note-All other Finish Interior Options and Finishing of Custom or Customer Provided Parts are subject to case by case pricing. Please email detailed request to CHC Customer Service.

ITEM#	NET COST	DESCRIPTION
C-SAMDR	\$75	Custom Color Sample Door-Signed Approval Required to release custom color order.
C-DRWG	\$200	20/20 Design & Drawing- Single Page (One Revision included in fee)
C-DREV	\$75	20/20 Design & Drawing- Each additional Revision

Note-These charges will be generated as a separate Sales Order from the Cabinet Quote and must be paid in full (by any non-credit based account) before any purchased cabinetry will be released. Also, additional new Drawing & Design services will not be rendered if previous services are unpaid)



Warranty and Returns

COVERAGE

Carolina Heartwood Cabinetry (CHC) warrants that all its products will be free from defects in material and workmanship for a period of one year from the date of purchase.

This limited warranty applies only to the use of our products in a normal residential application. Defects are defined as any imperfection that may prohibit the use of the cabinet or that do not measure up to our quality standards. This warranty applies to the original owner and is non-transferable.

DISCLAIMERS

Defects do not include items beyond our reasonable control, including but not limited to the following:

Wood and Color Variations. Natural variations in the color, textures and grain of the wood used to manufacture our cabinets as well as changes in the color of the wood caused by the aging process of the wood material are not considered defects.

Wood Doors. Changes to wooden doors caused by changes in humidity and temperature are not considered defects. Door warpage of up to 1/4" shall not be considered a defect.

Painted Finishes. Changes (such as finish stress lines) caused using natural woods (such as birch) or by changes in humidity, and temperature are not considered defects.

Finish Enhancements. Glazing and other finish enhancements such as Brush Strokes, Distressing, and Rub Through are applied by hand, and will have their own unique personality and character. These finishes may vary from item to item, resulting in variations in color, texture, and finish. These types of variations are not considered defects.

Defects or damage caused by improper assembly, intentional damage, misuse, modifications, exposure to the elements, accident, or negligence on the part of persons other than Carolina Heartwood Cabinetry is not covered by this limited warranty.

Carolina Heartwood Cabinetry reserves the right to discontinue or modify any of its products without notice and shall not be liable for providing warranty replacements in the event of such discontinuance. If Carolina Heartwood Cabinetry replaces any product under this warranty, it may substitute parts of products deemed by Carolina Heartwood Cabinetry to be of comparable quality or price in the event the parts or products initially purchased have been discontinued.



Warranty and Returns

EXCLUSIONS

Carolina Heartwood Cabinetry's obligation under this warranty is limited to the replacement or repair of the defective cabinets or component parts, at our discretion. This limited warranty does not include service, labor or transportation charges related to the removal or installation of the defective or replacement parts regardless of whether the work was performed by customers or by a contractor, service company or consumer. This limited warranty does not apply to any products used in conjunction with the cabinetry, such as countertops, appliances, or plumbing fixtures.

CLAIMS POLICY

All products must be inspected upon receipt for damage. ***Claims for damages not related to manufacturing defects must be submitted in writing within 7 business days of receipt of product and must be in the original packaging.*** Claims submitted after 7 business days that are not found to be manufacturing related or in the original packaging, may be denied. Freight claims for noticeable damage or shortages must be notated on the bill of lading at the time of delivery. To submit a claim, all documentation including pictures of the damage, proof of purchase and order numbers must be provided. We will work to handle all claims as quickly as possible however it could take up to 14 business days to be resolved.

RETURNS POLICY

Product may be returned with a 25% restocking fee if the following criteria is met:

- The product is not assembled (flat pack only)
- The return is initiated within 30 days of invoice date
- The product is not damaged and is in original packaging
- Customer is responsible for freight charges related to return
- Will not be accepted with out a valid RMA (Return Material Authorization)
- Assembled or modified products can not be returned



Use and Care Instructions

Carolina Heartwood Cabinetry (CHC) recommends the use of a soft cloth, slightly dampened with a mild solution of detergent and water, to clean our products. The products should be dried promptly and thoroughly with a clean, soft towel. Cleaning solutions can be hazardous to the finishes on wood products. Although the finishes on Carolina Heartwood Cabinetry (CHC) products are resistant to normal household chemicals, prolonged usage may cause a discoloration and/or dulling of the finish.

Under no circumstances should cleaners with ammonia or abrasive substances be used. Cleaners with ammonia in them will leave a permanent white haze or streaks in the finish. Furniture polish may be used, but is not recommended. Some of the more popular brands of polish will actually soften the finish over time.

Should an inappropriate cleaning solution, polish, wax or process be used on your cabinets, Carolina Heartwood Cabinetry (CHC) will not be held liable for any finish damages incurred.

Over time, hinges and drawer guides may come out of adjustment. This is a normal occurrence of daily use and not considered a defect or warranty issue. Carolina Heartwood Cabinetry (CHC) recommends that the end user of our products familiarize themselves with the operation and adjustment capabilities of the hardware and include this in their routine maintenance.

ORDER FORM: Shaker Panel STYLE

☐ Asheville

☐ Florence

☐ Danbury

☐ Assembled (Floorplan Required)

☐ Delivery

☐ Unassembled

☐ Pick Up

☐ Quote ONLY

COMPANY NAME:

DATE:

DATE NEEDED:

ADDRESS:

PO NUMBER:

JOB NUMBER:

CITY:

STATE/ZIP:

PHONE NUMBER:

ORDERED BY:

QTY	Item #	PAGE	LIST	LIST EXTENDED
12" WALL CABINETS				
	W3012	10	\$189	
	W3312	10	\$202	
	W3612	10	\$214	
	W3912	10	\$226	
SUBTOTAL				
15" WALL CABINETS				
	W1215	10	\$117	
	W1515	10	\$132	
	W1815	10	\$147	
	W2115	10	\$162	
	W2415	10	\$198	
	W2715	10	\$213	
	W3015	10	\$214	
	W3315	10	\$228	
	W3615	10	\$242	
	W3915	10	\$257	
	W4215	10	\$299	
	DCW2415	12	\$264	
SUBTOTAL				
18" WALL CABINETS				
	W1218	11	\$144	
	W1518	11	\$162	
	W1818	11	\$180	
	W2118	11	\$201	
	W2418	11	\$246	
	W2718	11	\$261	
	W3018	11	\$238	
	W3318	11	\$254	
	W3618	11	\$269	
	W3918	11	\$286	
	W4218	11	\$366	
	DCW2418	12	\$344	
SUBTOTAL				
24" WALL CABINETS				
	W3024	11	\$306	
	W3324	11	\$328	
	W3624	11	\$350	
	W3924	11	\$372	
SUBTOTAL				
30" WALL CABINETS				
	W930	10	\$173	
	W1230	10	\$201	
	W1530	10	\$228	
	W1830	10	\$257	
	W2130	10	\$283	
	W2430BD	10	\$315	
	W2730BD	10	\$341	
	W3030	10	\$376	
	W3330	10	\$403	
	W3630	10	\$431	
	W3930	10	\$458	
	W4230	10	\$486	
	W3C3030	12	\$335	
	W3C3630	12	\$395	
	DCW2430	12	\$390	
SUBTOTAL				
36" WALL CABINETS				
	W936	9	\$193	
	W1236	9	\$225	
	W1536	9	\$257	
	W1836	9	\$288	
	W2136	9	\$318	
	W2436BD	9	\$348	
	W2736BD	9	\$418	
	W3036	9	\$425	
	W3336	9	\$456	
	W3636	9	\$487	
	W3936	9	\$538	
	W4236	9	\$585	
	W3C3036	12	\$375	
	W3C3636	12	\$443	
	DCW2436	12	\$432	
SUBTOTAL				
42" WALL CABINETS				
	W942	9	\$244	
	W1242	9	\$281	
	W1542	9	\$319	
	W1842	9	\$356	
	W2142	9	\$396	
	W2442BD	9	\$433	
	W2742BD	9	\$480	
	W3042	9	\$517	
	W3342	9	\$554	
	W3642	9	\$592	
	W3942	9	\$639	
	W4242	9	\$671	
	W3C3042	12	\$437	
	W3C3642	12	\$517	
	DCW2442	12	\$508	
SUBTOTAL				

QTY	Item #	PAGE	LIST	LIST EXTENDED
15" DEEP WALL CABINETS				
	DCW273015	12	\$441	
	DCW273615	12	\$484	
	DCW274215	12	\$576	
SUBTOTAL				
24" DEEP WALL CABINETS				
	W331224	11	\$258	
	W331524	11	\$291	
	W331824	11	\$312	
	W332424	11	\$432	
	W361224	11	\$275	
	W361524	11	\$305	
	W361824	11	\$338	
	W362424	11	\$456	
	W391524	11	\$324	
	W391824	11	\$355	
	W392424	11	\$483	
SUBTOTAL				
BASE CABINETS				
	BH-D9	14	\$214	
	B12	14	\$353	
	B15	14	\$389	
	B18	14	\$418	
	B21	14	\$448	
	B24BD	14	\$484	
	B27BD	14	\$516	
	B30	14	\$644	
	B33	14	\$677	
	B36	14	\$708	
	B39	14	\$739	
	B42	14	\$772	
	S330	15	\$461	
	S333	15	\$491	
	S336	15	\$520	
	S342	15	\$579	
	BBC36	17	\$467	
	BBC42	17	\$574	
	CB33	16	\$487	
	CB36	16	\$553	
	3DB12	14	\$574	
	3DB15	14	\$649	
	3DB18	14	\$695	
	3DB21	14	\$738	
	3DB24	14	\$784	
	3DB27	14	\$827	
	3DB30	14	\$872	
	3DB36	14	\$959	
	DSF42	15	\$192	
	SFF4242	15	\$143	
	FSB36	16	\$585	
	MB30	16	\$680	
	FD18	17	\$477	
	PB36	15	\$889	
SUBTOTAL				
UTILITY & OVEN CABINETS				
	U188424	18	\$809	
	U189024	18	\$895	
	U189624	18	\$940	
	U248424BD	18	\$1,078	
	U249024BD	18	\$1,136	
	U249624BD	18	\$1,197	
	U308424BD	18	\$1,282	
	U309024BD	18	\$1,372	
	U309624BD	18	\$1,396	
	C338424	18	\$1,538	
	C339024	18	\$1,639	
	C339624	18	\$1,694	
SUBTOTAL				
SPECIALTY CABINETS				
	DW-H36	13	\$2,485	
	DW-H42	13	\$3,019	
	WRC2430	13	\$174	
	WRC3618	13	\$166	
SUBTOTAL				
WOOD MOULDINGS				
	ACM	27	\$140	
	BAM	26	\$12	
	CL3	28	\$206	
	CMS	27	\$82	
	CORT	28	\$200	
	DCM	27	\$136	
	DNTL	27	\$22	
	FBM	26	\$186	
	ICM	26	\$179	
	ISCM	26	\$30	
	LRS	26	\$95	
SUBTOTAL				

QTY	Item #	PAGE	LIST	LIST EXTENDED
WOOD MOULDINGS (CONT'D)				
	OCM	26	\$70	
	ROPE	27	\$22	
	SCR	26	\$16	
	SCRW	26	\$22	
	SHOE	26	\$22	
SUBTOTAL				
VANITY CABINETS				
	VS2434BD	20	\$323	
	VS2734BD	20	\$348	
	VS3034	20	\$376	
	VS3334	20	\$401	
	VS3634	20	\$425	
	VS4234	20	\$536	
	VSD3634	20	\$602	
	VSD4234	20	\$655	
	VSD4834	20	\$713	
	VB1234	21	\$333	
	VB1534	21	\$364	
	VB1834	21	\$394	
	VB2134	21	\$444	
	3VDB1234	21	\$581	
	3VDB1534	21	\$625	
	3VDB1834	21	\$666	
	3VDB2134	21	\$703	
	3VDB2434	21	\$746	
	VKD36	21	\$177	
SUBTOTAL				
VANITY SINK BASE CABINET COMBOS				
	VS363DL	19	\$741	
	VS363DR	19	\$741	
	VS364DL	19	\$951	
	VS364DR	19	\$951	
	VS364DLR	19	\$1,319	
	VS366DC	19	\$1,400	
SUBTOTAL				
ACCESSORIES				
	BDEP	22	\$124	
	BSV	24	\$40	
	DWE/P3	24	\$87	
	F330	23	\$20	
	F342	23	\$29	
	F396	23	\$58	
	F630	23	\$39	
	F642	23	\$50	
	F696	23	\$115	
	FF396	23	\$76	
	FF696	23	\$133	
	FPV4896	25	\$195	
	REP2496	25	\$191	
	RS12	28	\$172	
	RS15	28	\$180	
	RS18	28	\$188	
	RS21	28	\$195	
	RS24	28	\$202	
	RS27	28	\$215	
	RS30	28	\$363	
	RS30U	28	\$224	
	RS33	28	\$371	
SUBTOTAL				

QTY	Item #	PAGE	LIST	LIST EXTENDED
ACCESSORIES (CONT'D)				
	RS36	28	\$378	
	RS39	28	\$386	
	RS42	28	\$394	
	S1296	23	\$128	
	S2496	23	\$214	
	TDEP84	22	\$293	
	TDEP90	22	\$315	
	TDEP96	22	\$337	
	TKC	24	\$27	
	USV2496	24	\$109	
	VA36	23	\$40	
	VA48	23	\$50	
	VDEPT	22	\$97	
	WDEP15	22	\$50	
	WDEP18	22	\$55	
	WDEP30	22	\$62	
	WDEP36	22	\$75	
	WDEP42	22	\$92	
	WSV30	30	\$18	
	WSV36	30	\$21	
	WSV42	30	\$24	
	WSV60	30	\$40	
SUBTOTAL				
TOUCH UP KITS				
	TUK-F	25	\$86	
	TUK-A	25	\$86	
	GLZPEN-C	25	\$33	
	GLZPEN-N	25	\$33	
	TUAF	25	\$68	
	TUAA	25	\$68	
SUBTOTAL				
ADD ONS (PRICE) NOT LIST PRICE				
	BCPD-9	29	\$252.90	
	BCSC-9	29	\$235.75	
	BFSC-3	31	\$214.30	
	BFSC-6	31	\$270.05	
	BMWC-18	29	\$317.15	
	DT-G-33	30	\$37.15	
	LOK740A	32	\$13.00	
	LOKMEL-G	32	\$44.00	
	LOKMEL-P	32	\$11.00	
	TD-12-CR	31	\$9.65	
	TD-18-CR	31	\$11.10	
	UT-12-W	30	\$57.90	
	UT-21-W	30	\$75.05	
	WBDBL-18	29	\$164.30	
	WBK-36	29	\$175.75	
	WBK-POLY-36	29	\$64.35	
	WBTM-15	29	\$120.05	
	WBTM-18	29	\$127.50	
	WCPOSC-9	31	\$136.10	
	WCT-12	30	\$55.75	
	WCT-21	30	\$71.45	
	WDD-30	30	\$120.05	
	WDD-36	30	\$138.60	
	WKUCUP-18	30	\$76.45	
	WKUCUP-24	30	\$90.90	
SUBTOTAL				

Carolina
HEARTWOOD
Another Quality Product by Wyle Closures, Inc. *Cabinetry*

ORDER FORM: Raised Panel STYLE

☐ New Bern

☐ Assembled (Floorplan Required)

☐ Delivery

☐ Unassembled

☐ Pick Up

☐ Quote ONLY



COMPANY NAME: _____

DATE: _____

DATE NEEDED: _____

ADDRESS: _____

PO NUMBER: _____

JOB NUMBER: _____

CITY: _____

STATE/ZIP: _____

PHONE NUMBER: _____

ORDERED BY: _____

QTY	Item #	PAGE	LIST	LIST EXTENDED
12" WALL CABINETS				
	W3012	10	\$197	
	W3312	10	\$221	
	W3612	10	\$223	
	W3912	10	\$236	
SUBTOTAL				
15" WALL CABINETS				
	W3015	10	\$224	
	W3315	10	\$249	
	W3615	10	\$252	
	W3915	10	\$268	
SUBTOTAL				
18" WALL CABINETS				
	W3018	11	\$249	
	W3318	11	\$268	
	W3618	11	\$283	
	W3918	11	\$299	
SUBTOTAL				
24" WALL CABINETS				
	W3024	11	\$321	
	W3324	11	\$360	
	W3624	11	\$367	
	W3924	11	\$390	
SUBTOTAL				
30" WALL CABINETS				
	W930	10	\$177	
	W1230	10	\$207	
	W1530	10	\$236	
	W1830	10	\$265	
	W2130	10	\$294	
	W2430BD	10	\$328	
	W2730BD	10	\$355	
	W3030	10	\$392	
	W3330	10	\$422	
	W3630	10	\$450	
	W3930	10	\$480	
	W4230	10	\$509	
	WBC3030	12	\$346	
	WBC3630	12	\$408	
	DCW2430	12	\$393	
SUBTOTAL				
36" WALL CABINETS				
	W936	9	\$198	
	W1236	9	\$232	
	W1536	9	\$266	
	W1836	9	\$298	
	W2136	9	\$328	
	W2436BD	9	\$370	
	W2736BD	9	\$436	
	W3036	9	\$444	
	W3336	9	\$478	
	W3636	9	\$510	
	W3936	9	\$602	
	W4236	9	\$654	
	WBC3036	12	\$389	
	WBC3636	12	\$461	
	DCW2436	12	\$437	
SUBTOTAL				
42" WALL CABINETS				
	W942	9	\$249	
	W1242	9	\$288	
	W1542	9	\$329	
	W1842	9	\$368	
	W2142	9	\$411	
	W2442BD	9	\$450	
	W2742BD	9	\$500	
	W3042	9	\$539	
	W3342	9	\$579	
	W3642	9	\$619	
	W3942	9	\$697	
	W4242	9	\$748	
	WBC3042	12	\$453	
	WBC3642	12	\$536	
	DCW2442	12	\$513	
SUBTOTAL				
15" DEEP WALL CABINETS				
	DCW273015	12	\$445	
	DCW273615	12	\$493	
	DCW274215	12	\$584	
SUBTOTAL				
24" DEEP WALL CABINETS				
	W331224	11	\$276	
	W331524	11	\$315	
	W331824	11	\$336	
	W332424	11	\$465	
	W361224	11	\$294	
	W361524	11	\$315	
	W361824	11	\$348	
	W362424	11	\$467	
	W391524	11	\$333	
	W391824	11	\$366	
	W392424	11	\$496	
SUBTOTAL				
BASE CABINETS				
	BHFD9	14	\$220	
	B12	14	\$360	
	B15	14	\$393	
	B18	14	\$427	
	B21	14	\$461	
	B24BD	14	\$499	
	B27BD	14	\$533	
	B30	14	\$662	
	B33	14	\$696	
	B36	14	\$730	
	B39	14	\$763	
	B42	14	\$798	
	S830	15	\$498	
	S833	15	\$531	
	S836	15	\$564	
	S842	15	\$628	
	B8C36	17	\$493	
	B8C42	17	\$605	
	CB33	16	\$494	
	CB36	16	\$564	
	3DB12	14	\$581	
	3DB15	14	\$654	
	3DB18	14	\$701	
	3DB21	14	\$746	
	3DB24	14	\$793	
	3DB27	14	\$839	
	3DB30	14	\$885	
	3DB36	14	\$976	
	DSF42	15	\$227	
	SFF4242	15	\$143	
	FS836	16	N/A	
	MB30	16	N/A	
	FD18	17	\$486	
	P836	15	\$942	
SUBTOTAL				
UTILITY & OVEN CABINETS				
	U188424	18	\$868	
	U189024	18	\$917	
	U189624	18	\$968	
	U248424BD	18	\$1,092	
	U249024BD	18	\$1,154	
	U249624BD	18	\$1,216	
	U308424BD	18	\$1,317	
	U309024BD	18	\$1,391	
	U309624BD	18	\$1,464	
	O338424	18	\$1,589	
	O339024	18	\$1,672	
	O339624	18	\$1,731	
SUBTOTAL				
SPECIALTY CABINETS				
	DWH36	13	\$2,544	
	DWH42	13	\$3,052	
	WRC2430	13	\$176	
	WRC3618	13	\$168	
SUBTOTAL				
WOOD MOULDINGS				
	ACM	27	\$140	
	BAM	26	\$12	
	CL3	28	\$236	
	CMS	27	\$93	
	CORT	28	\$214	
	DCM	27	\$137	
	DNTL	27	\$22	
	FBM	26	\$192	
	ICM	26	\$180	
	ISCM	26	\$30	
	LRS	26	\$95	
SUBTOTAL				
WOOD MOULDINGS (CONT'D)				
	OCM	26	\$70	
	ROPE	27	\$22	
	SCR	26	\$16	
	SCRW	26	\$22	
	SHOE	26	\$22	
SUBTOTAL				
VANITY CABINETS				
	VS2434BD	20	\$340	
	VS2734BD	20	\$367	
	VS3034	20	\$399	
	VS3334	20	\$425	
	VS3634	20	\$450	
	VS4234	20	\$567	
	VSD3634	20	\$626	
	VSD4234	20	\$682	
	VSD4834	20	\$743	
	VB1234	21	\$339	
	VB1534	21	\$372	
	VB1834	21	\$404	
	VB2134	21	\$471	
	3VDB1234	21	\$586	
	3VDB1534	21	\$629	
	3VDB1834	21	\$674	
	3VDB2134	21	\$712	
	3VDB2434	21	\$756	
	VKD36	21	\$179	
SUBTOTAL				
VANITY SINK BASE CABINET COMBOS				
	VS836DL	19	\$786	
	VS836DR	19	\$786	
	VS842DL	19	\$1,000	
	VS842DR	19	\$1,000	
	VS848DLR	19	\$1,383	
	VS860DC	19	\$1,475	
SUBTOTAL				
ACCESSORIES				
	BDEP	22	\$140	
	BSV	24	\$40	
	DWEP3	24	\$87	
	F330	23	\$20	
	F342	23	\$29	
	F396	23	\$58	
	F630	23	\$39	
	F642	23	\$50	
	F696	23	\$115	
	FF396	23	\$76	
	FF696	23	\$133	
	FPV4896	25	\$195	
	REP2496	25	\$191	
	RS12	28	\$172	
	RS15	28	\$180	
	RS18	28	\$188	
	RS21	28	\$195	
	RS24	28	\$202	
	RS27	28	\$215	
	RS30	28	\$363	
	RS30J	28	\$224	
	RS33	28	\$371	
SUBTOTAL				
ACCESSORIES (CONT'D)				
	RS36	28	\$378	
	RS39	28	\$386	
	RS42	28	\$394	
	S1296	23	\$128	
	S2496	23	\$214	
	TDEP84	22	\$332	
	TDEP90	22	\$356	
	TDEP96	22	\$383	
	TKC	24	\$27	
	USV2496	24	\$109	
	VA36	23	\$40	
	VA48	23	\$50	
	VDEPT	22	\$107	
	WDEP30	22	\$70	
	WDEP36	22	\$84	
	WDEP42	22	\$98	
	WSV30	24	\$18	
	WSV36	24	\$21	
	WSV42	24	\$24	
SUBTOTAL				
TOUCH UP KITS				
	TUK-F	25	\$86	
	TUK-A	25	\$86	
	GLZPEN-C	25	\$33	
	GLZPEN-N	25	\$33	
	TUAF	25	\$68	
	TJAA	25	\$68	
SUBTOTAL				
ADD ONS (PRICE) NOT LIST PRICE				
	BCPO-9	29	\$252.90	
	BCSC-9	29	\$235.75	
	BFSC-3	31	\$214.30	
	BFSC-6	31	\$270.05	
	BMWC-18	28	\$317.15	
	DT-G-33	30	\$37.15	
	LOK740A	32	\$13.00	
	LOKMEL-G	32	\$44.00	
	LOKMEL-P	32	\$11.00	
	TD-12-CR	31	\$9.65	
	TD-18-CR	31	\$11.10	
	UT-12-W	30	\$57.90	
	UT-21-W	30	\$75.05	
	WBD8L-18	29	\$164.30	
	WBK-36	29	\$175.75	
	WBK-POLY-36	29	\$64.35	
	WBTM-15	29	\$120.05	
	WBTM-18	29	\$127.50	
	WCPOSC-9	31	\$136.10	
	WCT-12	30	\$55.75	
	WCT-21	30	\$71.45	
	WDD-30	30	\$120.05	
	WDD-36	30	\$138.60	
	WKCUP-18	30	\$76.45	
	WKCUP-24	30	\$90.90	
SUBTOTAL				

Raised Panel Order Form

☐ Pebble

☐ Assembled (Floorplan Required)

☐ Unassembled

☐ Blue Bayou

☐ Sandy Beaches

☐ Delivery

☐ Pick Up

☐ Charcoal

☐ Spruce

☐ Fern

☐ Winter Frost

☐ Honeydew



COMPANY NAME:

ADDRESS:

CITY:

STATE/ZIP:

DATE ORDERED:

PO NUMBER:

PHONE NUMBER:

DATE NEEDED:

JOB NUMBER:

ORDERED BY:

				LIST
QTY	Item #	PAGE	LIST	EXTENDED
12" WALL CABINETS				
	W3012	10	\$276	
	W3312	10	\$309	
	W3612	10	\$312	
	W3912	10	\$330	
SUBTOTAL				
15" WALL CABINETS				
	W3015	10	\$314	
	W3315	10	\$349	
	W3615	10	\$353	
	W3915	10	\$375	
SUBTOTAL				
18" WALL CABINETS				
	W3018	11	\$349	
	W3318	11	\$375	
	W3618	11	\$396	
	W3918	11	\$419	
SUBTOTAL				
24" WALL CABINETS				
	W3024	11	\$449	
	W3324	11	\$504	
	W3624	11	\$514	
	W3924	11	\$546	
SUBTOTAL				
30" WALL CABINETS				
	W930	10	\$248	
	W1230	10	\$290	
	W1530	10	\$330	
	W1830	10	\$371	
	W2130	10	\$412	
	W2430BD	10	\$459	
	W2730BD	10	\$497	
	W3030	10	\$549	
	W3330	10	\$591	
	W3630	10	\$630	
	W3930	10	\$672	
	W4230	10	\$713	
	WBC3030	12	\$484	
	WBC3630	12	\$571	
	DCW2430	12	\$550	
SUBTOTAL				
36" WALL CABINETS				
	W936	9	\$277	
	W1236	9	\$325	
	W1536	9	\$372	
	W1836	9	\$417	
	W2136	9	\$459	
	W2436BD	9	\$518	
	W2736BD	9	\$561	
	W3036	9	\$622	
	W3336	9	\$669	
	W3636	9	\$714	
	W3936	9	\$843	
	W4236	9	\$916	
	WBC3036	12	\$545	
	WBC3636	12	\$645	
	DCW2436	12	\$612	
SUBTOTAL				
42" WALL CABINETS				
	W942	9	\$349	
	W1242	9	\$403	
	W1542	9	\$461	
	W1842	9	\$515	
	W2142	9	\$575	
	W2442BD	9	\$630	
	W2742BD	9	\$700	
	W3042	9	\$755	
	W3342	9	\$811	
	W3642	9	\$867	
	W3942	9	\$976	
	W4242	9	\$1,047	
	WBC3042	12	\$634	
	WBC3642	12	\$750	
	DCW2442	12	\$718	
SUBTOTAL				
15" DEEP WALL CABINETS				
	DCW273015	12	\$623	
	DCW273615	12	\$690	
	DCW274215	12	\$818	
SUBTOTAL				

			LIST
QTY	Item #	PAGE	EXTENDED
24" DEEP WALL CABINETS			
	W331224	11	\$386
	W331524	11	\$441
	W331824	11	\$470
	W332424	11	\$651
	W361224	11	\$412
	W361524	11	\$441
	W361824	11	\$487
	W362424	11	\$654
	W391524	11	\$466
	W391824	11	\$512
	W392424	11	\$694
SUBTOTAL			
BASE CABINETS			
	BFHD9	14	\$309
	B12	14	\$504
	B15	14	\$550
	B18	14	\$598
	B21	14	\$645
	B24BD	14	\$699
	B27BD	14	\$746
	B30	14	\$927
	B33	14	\$974
	B36	14	\$1,022
	B39	14	\$1,068
	B42	14	\$1,117
	S830	15	\$697
	S833	15	\$743
	S836	15	\$790
	S842	15	\$879
	B8C36	17	\$690
	B8C42	17	\$847
	CB33	16	\$692
	CB36	16	\$790
	3DB12	14	\$813
	3DB15	14	\$916
	3DB18	14	\$981
	3DB21	14	\$1,044
	3DB24	14	\$1,110
	3DB27	14	\$1,175
	3DB30	14	\$1,239
	3DB36	14	\$1,366
	DSF42	15	\$318
	SFF4242	15	\$143
	FS836	16	N/A
	MB30	16	N/A
	FD18	17	\$680
	PB36	15	\$1,319
SUBTOTAL			
UTILITY & OVEN CABINETS			
	U188424	18	\$1,215
	U189024	18	\$1,284
	U189624	18	\$1,355
	U248424BD	18	\$1,529
	U249024BD	18	\$1,616
	U249624BD	18	\$1,702
	U308424BD	18	\$1,844
	U309024BD	18	\$1,947
	U309624BD	18	\$2,050
	O388424	18	\$2,225
	O399024	18	\$2,341
	O399624	18	\$2,423
SUBTOTAL			
SPECIALTY CABINETS			
	DWH36	13	\$3,562
	DWH42	13	\$4,273
	WRC2430	13	\$246
	WRC3618	13	\$235
SUBTOTAL			
WOOD MOULDINGS			
	ACM	27	N/A
	BAM	26	\$17
	CL3	28	\$330
	CMS	27	\$130
	CORT	28	\$300
	DCM	27	\$192
	DNTL	27	\$31
	FBM	26	\$269
	ICM	26	\$252
	ISCN	26	\$42
	LRS	26	\$133
SUBTOTAL			

				LIST
QTY	Item #	PAGE	LIST	EXTENDED
WOOD MOULDINGS (CONT'D)				
	OCM	26	\$98	
	ROPE	27	\$31	
	SCR	26	\$22	
	SCRW	26	\$31	
	SHOE	26	\$31	
SUBTOTAL				
VANITY CABINETS				
	V52434BD	20	\$476	
	V52734BD	20	\$514	
	V53034	20	\$559	
	V53334	20	\$595	
	V53634	20	\$630	
	V54234	20	\$794	
	V5D3634	20	\$876	
	V5D4234	20	\$955	
	V5D4834	20	\$1,040	
	VB1234	21	\$475	
	VB1534	21	\$521	
	VB1834	21	\$566	
	VB2134	21	\$659	
	3VDB1234	21	\$820	
	3VDB1534	21	\$881	
	3VDB1834	21	\$944	
	3VDB2134	21	\$997	
	3VDB2434	21	\$1,058	
	VKD36	21	\$251	
SUBTOTAL				
VANITY SINK BASE CABINET COMBOS				
	V5B36DL	19	\$1,100	
	V5B36DR	19	\$1,100	
	V5B42DL	19	\$1,400	
	V5B42DR	19	\$1,400	
	V5B48DLR	19	\$1,936	
	V5B60DC	19	\$2,065	
SUBTOTAL				
ACCESSORIES				
	BDEP	22	\$196	
	BSV	24	\$56	
	DWEP3	24	\$122	
	F330	23	\$28	
	F342	23	\$41	
	F396	23	\$81	
	F630	23	\$55	
	F642	23	\$70	
	F696	23	\$161	
	FF396	23	\$106	
	FF696	23	\$186	
	FPV4896	25	\$273	
	REP2496	25	\$267	
	RS12	28	\$172	
	RS15	28	\$180	
	RS18	28	\$188	
	RS21	28	\$195	
	RS24	28	\$202	
	RS27	28	\$215	
	RS30	28	\$363	
	RS30U	28	\$224	
	RS33	28	\$371	
SUBTOTAL				

			LIST
QTY	Item #	PAGE	LIST
EXTENDED			
ACCESSORIES (CONT'D)			
	RS36	28	\$378
	RS39	28	\$386
	RS42	28	\$394
	S1296	23	\$179
	S2496	23	\$300
	TDEP84	22	\$465
	TDEP90	22	\$498
	TDEP96	22	\$536
	TKC	24	\$38
	USV2496	24	\$153
	VA36	23	\$56
	VA48	23	\$70
	VDEPT	22	\$150
	WDEP30	22	\$87
	WDEP36	22	\$105
	WDEP42	22	\$129
	WSV30	24	\$25
	WSV36	24	\$29
	WSV42	24	\$34
	WSV60	24	\$56
SUBTOTAL			
TOUCH UP KITS			
	TJK-CUSTOM COLOR	25	\$102
	TUAA	25	\$68
	GLZPEN-C	25	\$33
	GLZPEN-N	25	\$33
SUBTOTAL			
ADD ONS (PRICE) NOT LIST PRICE			
	BCPO-9	29	\$252.90
	BCSC-9	29	\$235.75
	BFSC-3	31	\$214.30
	BFSC-6	31	\$270.05
	BMWC-18	29	\$317.15
	DT-G-33	30	\$37.15
	LOK740A	32	\$13.00
	LOKMEL-G	32	\$44.00
	LOKMEL-P	32	\$11.00
	TD-12-CR	31	\$9.65
	TD-18-CR	31	\$11.10
	UT-12-W	30	\$57.90
	UT-21-W	30	\$75.05
	WBDBL-18	29	\$164.30
	WBK-36	29	\$175.75
	WBK-POLY-36	29	\$64.35
	WBTM-15	29	\$120.05
	WBTM-18	29	\$127.50
	WCPOSC-9	31	\$136.10
	WCT-12	30	\$55.75
	WCT-21	30	\$71.45
	WDD-30	30	\$120.05
	WDD-36	30	\$138.60
	WKUP-18	30	\$76.45
	WKUP-24	30	\$90.90
SUBTOTAL			



CONTACT US

Charlotte, NC | 704-375-0250 | 1-800-532-0434

Raleigh, NC | 919-831-3526 | 1-800-662-7028

Winston-Salem, NC | 336-767-8800 | 1-800-642-0525

Wilmington, NC | 910-794-6909 | 1-866-509-2120

Columbia, SC | 803-695-1456 | 1-800-321-9650

Piney Flats, TN | 423-538-1199 | 1-888-331-3936



HUB CERTIFIED IN NORTH CAROLINA

