

KITHONE-FRAMED

6 POLICIES & PROCEDURES

Terms & Standards	6
Design & Pricing Software	6
Ordering	6
Voided Orders.....	7
Shipping / Freight Rates	7
Delivery.....	7
Final Mile Deliveries	7
Delivery to Third Party Freight Forwarders	7
Job Site Deliveries.....	7
Expedited Orders	7
Replacement/Warranty Orders.....	7
Color Match Replacement/Warranty Orders.....	8
Custom Color Orders - Framed Only - Paint Only.....	8
Customer Supplied Parts.....	8
Returns	8
Change Orders	8
Order Cancellations.....	8
Proper Care and Cleaning Tips for Your Cabinetry	8
Basic Care Tips	8

9 LIFETIME LIMITED WARRANTY

10 PRODUCT AWARENESS

11 ORDER FORMS

16 CUSTOMER SUPPLIED PARTS

18 PRICING

18 FINISH SELECTIONS

19 FINISH ENHANCEMENTS

20 FINISH MATRIX BY COLOR AND ENHANCEMENT

21 DOOR STYLES

26 CUSTOM COLOR INFORMATION

28 FACE FRAMED CABINETRY CONSTRUCTION

30 CUSTOM MODIFICATIONS - FRAMED

34 WALL CABINETS - FRAMED

12" High Wall Single Door.....	35
12" High Wall Two, Three, and Four Door.....	35
15" High Wall Single Door	35
15" High Wall Two, Three, and Four Door.....	36
18" High Wall Single Door	36
18" High Wall Two, Three, and Four Door.....	36
21" High Wall Single Door.....	37
21" High Wall Two, Three, and Four Door.....	37
23" High Wall Double Door	37
24" High Wall Single Door	37
24" High Wall Double Door	38
27" High Wall.....	38
24" Deep Refrigerator Wall.....	39
30" High Wall Single Door	40
30" High Wall Double Door.....	40
33" High Wall Single Door	40
33" High Wall Three or Four Door	41
36" High Wall Single Door	41
36" High Wall Double Door	42

36" High Wall Three or Four Door	42
39" High Wall Single Door	42
39" High Wall Double Door	43
39" High Wall Three or Four Door	43
42" High Wall Single Door	43
42" High Wall Single Door	44
42" High Wall Three or Four Door	44
48" High Two Section Wall Cabinets	44
48" High Full Height Door Wall Cabinets	45
54" High Two Section Wall Cabinets	45
60" High Two Section Wall Cabinets	45
Diagonal Corner Wall Cabinet	46
Wall Square Corner Easy Reach Cabinet	46
Blind Corner Wall Cabinet	47
Microwave Wall Cabinet	48
Wall Tower Cabinets	48
Wall Tower One Drawer Cabinets	49
Wall Tower Two Drawer Cabinets	49
Wall Tower Three Drawer Cabinets	50
18" Wide Bookcase Cabinets	50
21" Wide Bookcase Cabinets	51
24" Wide Bookcase Cabinets	51
27" Wide Bookcase Cabinets	51
30" Wide Bookcase Cabinets	52
33" Wide Bookcase Cabinets	52
36" Wide Bookcase Cabinets	52
Wall Angle End Cabinet	53
Wall Toilet Topper Cabinet	53
Medicine Cabinets	53

54 BASE CABINETS - FRAMED

Base Cabinet Single Door Single Drawer	55
Base Cabinet Double Door Single Drawer	55
Base Cabinet Double Door Double Drawer	55
Base Cabinet with Full Height Single Door	56
Base Cabinet with Full Height Double Doors	56
Base Cabinet with Full Height Door 12" Deep	57
Base Cabinet with Full Height Double Doors 12" Deep	57
Base Cabinet Single Door Single Drawer 18" Deep	57
Base Cabinet Double Door Single Drawer 18" Deep	58
Base Cabinet Double Door Double Drawer 18" Deep	58
Base Cabinet with Roll-Out Trays	58
Two Drawer Base	59
Three Drawer Base	59
Four Drawer Base	59
Three Drawer Base 18" Deep	60
Four Drawer Base 18" Deep	60
Microwave Base Cabinet	61
Angle Base Transition	61
Base Angle End Cabinet	61
Sink Base, Cooktop Base, and Farm Sink Base	62
Cooktop Drawer Base	62
Diagonal Corner Sink Base Cabinet	63
Base Bookcase Cabinets	63
Base Wine Rack Cabinet	63
Base Wine Cubbie	63
Blind Corner Base	64
Base Corner Cabinet	65
Office Base Cabinets	66
Office Drawer Base Cabinets	66

Office File Drawer Base	66
Window Seat Cabinets.....	67
Window Seat Drawer Cabinets.....	67

68 BASE INSTALLED ACCESSORIES

34 Qt. Single Waste Basket Pull-Out	68
50 Qt. Single Waste Basket Pull-Out	68
Top Mount Waste Basket Pullout	68
Base Organizer	68
34 Qt. Double Waste Basket Pull-Out	68
50 Qt. Double Waste Basket Pull-Out	68
Base Spice Pullout.....	68
Base Organizer	68

69 BASE INSTALLED ACCESSORIES

Pullout W/Knife Block & Utensil Bins.....	69
Food Storage Container Organizer	69
Sink Front Tip-Out Trays.....	69
Wood Cutlery Tray	69
Base Cabinet Pullout W/Utensil Bins.....	69
Food Storage Container Organizer	69
Heavy Duty Mixer Lift	69
Half Moon With Pull-Out.....	69

70 BASE INSTALLED ACCESSORIES

24" Drawer Peg System	70
36" Drawer Peg System	70
30" Drawer Peg System	70
Chrome Blind Corner Optimizer	70

71 TALL CABINETS - FRAMED

Utility Cabinet 84" Tall	72
Utility Cabinet 87" Tall.....	73
Utility Cabinet 90" Tall	74
Utility Cabinet 93" Tall.....	75
Utility Cabinet 96" Tall	76
Utility Cabinet with Drawer Base 18" Wide.....	77
Utility Cabinet with Drawer Base 21" Wide	77
Utility Cabinet with Drawer Base 24" Wide.....	78
Utility Cabinet with Drawer Base 27" Wide	78
Utility Cabinet with Drawer Base 30" Wide.....	79
Utility Cabinet with Drawer Base 33" Wide	79
Utility Cabinet with Drawer Base 36" Wide.....	80
Utility Broom Cabinet 15" Wide	81
Utility Broom Cabinet 18" Wide	81
Utility Broom Cabinet 21" Wide	82
Utility Broom Cabinet 24" Wide.....	82
Utility Broom Cabinet 27" Wide	83
Utility Broom Cabinet 30" Wide.....	83
Utility Broom Cabinet 33" Wide	84
Utility Broom Cabinet 36" Wide.....	84
Utility Cabinet with Roll-Out Trays.....	85
Entertainment Cabinets with Full Height Doors	86
Entertainment Cabinets with Drawers	88
Single Oven Utility Cabinets	90
Single Oven/Microwave Utility Cabinets	91
Double Oven Utility Cabinets	92
Combination Oven Utility Cabinets.....	93
Combination Microwave Utility Cabinets.....	94
18" Wide Bookcase Tall Cabinets	95
21" Wide Bookcase Tall Cabinets	95
24" Wide Bookcase Tall Cabinets.....	95

27" Wide Bookcase Tall Cabinets	96
30" Wide Bookcase Tall Cabinets.....	96
33" Wide Bookcase Tall Cabinets.....	96
36" Wide Bookcase Tall Cabinets.....	97

98 TALL INSTALLED ACCESSORIES

Wood Pantry Pullout.....	98
--------------------------	----

99 VANITY CABINETS - FRAMED

Vanity Desk Drawer.....	100
Vanity Desk Drawer.....	100
Vanity Base Cabinets	100
Vanity Base Cabinets 18" Deep	101
Vanity Drawer Base Cabinets	101
Vanity Drawer Base Cabinets 18" Deep	101
Vanity File Cabinet.....	102
Vanity Sink Base Cabinets 18" Deep	103
Vanity Sink Base Combination Drawer Cabinets	104
Vanity Base Cabinets with Full Height Doors	105
Vanity Base Cabinets with Full Height Doors 18" Deep	106
Tall Vanity Base Cabinets.....	107
Tall Vanity 2 Drawer Base Cabinets	107
Tall Vanity 3 Drawer Base Cabinets	108
Tall Vanity 4 Drawer Base Cabinets.....	108
Tall Vanity Sink Base Cabinets.....	109
Tall Vanity Combination Sink/Drawer Cabinets.....	110
Tall Vanity Base Cabinets with Full Height Doors	111
Tall Vanity Base Cabinets with Full Height Doors 18" Deep	111
What Not Shelves.....	112
Wall Organizer Cabinets.....	112
Wall Wine Cubbie Cabinets.....	112
X-Cube Wine Cabinets	112
Wine Rack Cabinets	112
Stemware Rack.....	113
Plate Rack Cabinets.....	113
Corner Wall Appliance Garage.....	113
Straight Appliance Garage.....	113

114 FLOATING SHELVES

Plain Floating Shelves (Weight Limit of 15 lbs. per sq. ft.)	114
Walnut Floating Shelves (available in Natural finish only)	114
Wormy Maple Floating Shelves (available in Natural finish only).....	114
Quarter Sawn Oak Floating Shelves (available in Natural finish only)	114

115 TRIM

Universal Shelf Kits	115
Finished Shelving Material	115
Dishwasher Returns - Face Frame Only	116
Flush Finished End Dishwasher End Panels - Face Frame Only	116
Wall Return Panels - Face Frame Only	116
Flush Finished End Wall Return Panel.....	117
End Panels - Face Frame Only	118
End Panels.....	118
Desk End Panels.....	119
X- Panels	119
3/4" Plywood Refrigerator Tall End Panels.....	119
Refrigerator End Panels With 1.5" Wood Styles	120
Refrigerator End Panels With 3" Wood Styles.....	120
Refrigerator End Panels With 1.5" Wood Styles 30" Deep	120
Refrigerator End Panels With 3" Wood Styles 30" Deep.....	121
Flush Finished End Refrigerator Pane.....	121
Base And Vanity End Panel With Deco Door	121

Wall End Panel With Deco Door	122
Tall End Panel With Deco Door	123
Overlay Fillers 3" By Outside Edge Specific - Face Frame Only.....	124
Overlay Fillers 6" By Outside Edge Specific - Face Frame Only	124
Universal Fillers	125
Pilaster Filler.....	125
Reversible Fillers (Fluted-Beaded).....	125
Angled Fillers	125
Fluted Fillers.....	126
Toe Kick Overlay	126
Wood Counter Top (Available In Lengths Up To 96" Sold By The Square Foot)	126
Columns	127
Fluted Columns	127
Island X Columns	127
Decorative Wainscot Panel	128
Valances	129
Molding.....	130

135 ACCESSORIES

3" Pull-Out Between Cabinet Base Filler.....	135
3" Pull-Out Between Cabinet Wall Filler.....	135
9" Pull-Out Between Cabinet Base Filler	135
U-Shaped Tray Divider.....	135
6" Pull-Out Between Cabinet Base Filler	135
6" Pull-Out Between Cabinet Wall Filler	135
Chrome Tray Divider.....	135
Wood Tray Divider	135

136 ACCESSORIES - FIELD INSTALLED

Door Mount Cutting Board	136
Pullout Hamper.....	136
Door Mount Kit.....	136
Door Mount Spice Rack	136
Wood Spice Drawer Insert	136

137 DETAILS

171 SALES AIDS

172 HOODS

Hood-Ventilator/Liner/Ductless Kit Identification Chart.....	172
Wood Hoods.....	174
Designer Hood Series	187
Stanisci Hoods	211
Metal Hoods.....	301

310 LOOSE DOOR AND DRAWER FRONT PRICING - FRAMED

313 CABINET DOOR AND DRAWER FRONT ITEM LIST

335 CABINET ELEVATIONS

Policies & Procedures

Toll Free

To Order by Email

1-866-797-1713

orders@kithkitchens.com

CEO	Mark Smith	msmith@kithkitchens.com	Ext 185
VP	Bret Knight	bret@kithkitchens.com	Ext 104
VP Sales and Marketing	Tyler Knight	tyler@kithkitchens.com	Ext 122
Sales Coordinator	Tonya Hamilton	thamilton@kithkitchens.com	Ext 142
Director of Customer Development	Brian Vickery	brian@kithkitchens.com	Ext 113
Accounts Receivable/Credit Manager	Sharon Loden	sharon@kithkitchens.com	Ext 102
Customer Service	Laken Egres	legres@kithkitchens.com	Ext 120
Customer Service	Jacinda Ciciora	jciciora@kithkitchens.com	Ext 140
Customer Service/Creative Marketing/20-20	Jessica Cook	jcook@kithkitchens.com	Ext 107
Customer Service	Cynthia Holcomb	ctaylor@kithkitchens.com	Ext 138
Customer Service	Katie McMickin	kstephens@kithkitchens.com	Ext 186
Customer Service	Linnea Garrison	lgarrison@kithkitchens.com	Ext 131
Custom Cabinets/Custom Hoods / Engineering	Rick Pate	rick@kithkitchens.com	Ext 118
Custom Cabinets/Engineering	Todd Murr	tmurr@kithkitchens.com	Ext 175
Custom Cabinets/Engineering	Tommy Etherington	tetherington@kithkitchens.com	Ext 184
Custom Cabinets/Engineering	Brandon King	bking@kithkitchens.com	Ext 137
Transportation	Joey Markham	jmarkham@kithkitchens.com	Ext 201
Invoicing/Shipping	Debra Cornelius	debra@kithkitchens.com	Ext 119
Invoicing/Shipping	Jackie Dodson	jdodson@kithkitchens.com	Ext 182
Warranty Orders		warranty@kithkitchens.com	
In-Stock Accessories/Customer Supplied Parts	Wade Head	whead@kithkitchens.com	Ext 123

Terms & Standards

All list prices and specifications are subject to change. All prices are F.O.B. Haleyville, Alabama. Prices do not include any applicable sales taxes. Contact your sales representative to establish your multiplier.

Terms of Payment offered are: 2% ten, net 30 days, or Prepay Before Build. Visa and MasterCard are accepted; however, the 2% discount will not be applied when paying with credit card. All accounts must be in good standing to place orders and receive merchandise. Invoices in excess of 15 calendar days beyond the 30 day terms will result in automatic termination of open account status.

Design & Pricing Software

Kith Kitchens can provide a product catalog compatible with 20-20 Design Software, version 9.1 and up. For catalogs and help regarding 20-20 contact Carol Testa, clbda.carol@gmail.com or 484-302-1536. Kith Kitchen supports Pro-Kitchen Design Software. To order Pro-Kitchen Design Software, please contact 617-868-5151. **A third party firm generates design software catalogs; therefore Kith Kitchens does not accept liability for discrepancies between design software and actual invoice.**

Ordering

All orders must be submitted with a Kith Kitchens/Eudora Order Cover Sheet.

Lead time is established by the date the order is signed off on, not the date the order is submitted.

*All acknowledged orders must be signed off by 12:00 noon CST on your cutoff day, determined by region, to meet the current lead time. During peak seasons production can fill up, therefore placing and approving your order prior to your cutoff day 12:00 p.m. CST will help ensure your lead-time. Delivery dates will only be established after you have signed off on the order. **Kith Kitchens reserves the right to adjust lead-times during peak seasons and other factors out of our control.***

The Dealer and Kith Kitchens/Eudora responsibilities are as follows:

- (1) *The dealer's account must be in good credit standing.*
- (2) *The dealer will submit the order via email to: orders@kithkitchens.com, using only Kith Kitchens/Eudora Nomenclature.*
- (3) *Kith Kitchens customer service department will enter the order and forward an acknowledgment.*
 - *Customers should expect to receive an acknowledgment within 24 hours on orders that have no custom cabinets or custom wood hoods.*
 - *Customers placing orders with custom cabinets and custom wood hoods should expect to receive an acknowledgment within 48 hours.*

If you have not received your order acknowledgment within 2 business days, please call Customer Service.

- (4) *The dealer must sign off on the Acknowledgment by no later than 12:00 noon CST on the cutoff day, determined by region, to meet your respective lead-time. Therefore, your original order must be submitted with sufficient time to complete the above listed procedures. Kith Kitchens will not start production of the order until there is firm approval (sign-off) of the Acknowledgment.*

Continued on next page

The Acknowledgment is our interpretation of your submitted order. Any discrepancy between your original submitted order and the Acknowledgment is the responsibility of the Dealer. Kith Kitchens will not produce an order until the signed Acknowledgment has been returned to customer service by way of fax or email. Orders will be produced from the signed Acknowledgment.

Stanisci Design Custom Hood orders may require additional lead-time.

Custom Color orders (Kith Kitchens Face-Frame Only) will be scheduled for production after the dealer and end-user have approved the Custom Color Door Samples.

Voided Orders

All submitted orders and Acknowledgments not signed off within 30 days will be voided. A new order must be submitted.

Shipping / Freight Rates

*Charges for freight are based on a per cabinet box charge. The per-box rate applies only to items shipping on a Kith Kitchens Fleet Truck or a Kith Kitchens Certified Contract Carrier. **Cabinets, Hoods and Columns are charged the per-box rate, not accessories or moldings.** The per-box cabinet rate is based off of the National Fuel Average. The box rate is subject to increases or decreases depending on the National Fuel Average. The truck driver will contact your dealership one hour prior to arrival.*

The minimum freight charge for orders shipping on a Kith Kitchens Fleet Truck or a Kith Kitchens certified Contract Carrier will be \$125.00.

In an effort to abstain from shipping orders common carrier (LTL), the option of holding orders for delivery on the cycle fleet truck is available.

Delivery

Product will be delivered on a Kith Kitchens Dedicated Fleet Truck or Kith Kitchens Certified Contract Carrier. The Dealer must provide a representative to sign for and receive all orders. Any items signed for become the responsibility of the dealer. Damages and shortages must be noted at the time of delivery. Delivery is to the tailgate only. The dealer must provide assistance in unloading the truck.

Final Mile Deliveries

Orders shipping to a residential address will be delivered to a Final Mile facility who will schedule a time to deliver to the residential address. Additional charges for Final Mile deliveries will be reflected on a separate line item of your Acknowledgment. You may contact shipping to get a quote prior to ordering. Shipping dates will be the date the order arrives at the Final Mile facility, not the date it arrives at the residential address. Once the order arrives at the Final Mile facility, they will schedule a date to deliver to the residential address. Orders will incur holding charges from the Final Mile facility if they are not scheduled to be delivered within a certain amount of time.

Delivery to Third Party Freight Forwarders

The Third Party Warehouse/Transportation Company will be signing and receiving your orders. Kith Kitchens will not be responsible for product damage or loss once the Third Party Warehouse/Transportation assumes possession of the merchandise.

Job Site Deliveries

Job site Deliveries must be pre-approved prior to placing your order, a quote will be given at that time.

Expedited Orders

Expedited Orders must be noted on the Kith Kitchens Order Cover Sheet

Expedited Orders can only consist of 8 total pieces or less; only 2 of those pieces can be cabinets. *Orders containing more items will be considered a regular order and fall under the normal lead-time. Anticipated shipping of an Expedited Order will be 10-13 business days after the dealer signs off on the order and the order will receive a 20% up-charge. The 10-13 business day shipping applies only if the order ships LTL or FedEx Ground. LTL and FedEx Ground shipments will incur shipping charges. Expedited orders that are added to the cycle truck will not meet the 10-13 business day shipping lead-time; these items will be added to the first available truck.*

Complete kitchens cannot be ordered under the Expedited Program.

Face panels, wainscot panels, utility cabinets, doors that exceed 60" in height, and special cabinets cannot be ordered under the Expedited Program; these items will be added to the first available truck. These items will not ship LTL.

Replacement/Warranty Orders

Replacement/Warranty Orders must be submitted with a Replacement/Warranty Order Cover Sheet to warranty@kithkitchens.com

Replacement / Warranty Orders will be reviewed as soon as the order is received. Valid Replacement / Warranty Orders will be shipped within 10 business days of the factory approving the order. Replacement / Warranty orders will ship Fed-EX Ground or LTL unless otherwise noted. Once the order ships, the dealer will receive an email notification. Often, Dealers request that Replacement/Warranty Orders be shipped on the Cycle Truck; if this option is selected, Kith Kitchens cannot guarantee the 10 business day shipping.

Color Match Replacement/Warranty Orders

Color Match Replacement/Warranty Orders must be submitted with a Replacement/Warranty Order Cover Sheet.

*Color Match Replacement/Warranty Orders must get approval prior to sending in the order. Color Match Replacement/Warranty Orders are entered in the order that they are received. This is a special process that takes extra time to complete. Dealers must supply the item to be matched (please submit a door or drawer front). **Please include a copy of the order or a reference number with the sample so it can be correctly matched to your order.** Orders will not be keyed until the receipt of the color match sample. Once the sample is received, it will go in a queue to be keyed in the order it was received. Lead time is from the approval of the color match acknowledgment.*

Custom Color Orders - Framed Only - Paint Only

Custom Color Orders must be submitted with a Custom Color Cover Sheet. *Custom Color orders will receive standard lead time after approval of door sample. Allow 15-19 days for return of your custom color sample door. There is a \$1000 net fee for the formulation of the Custom Paint and Door Samples. Appropriate up-charges for paint, glaze, and rub-through where applicable. Custom Colors should be selected from Sherwin Williams paint colors. **Custom stains are not available. Custom paint colors only.***

Custom colors are available on framed cabinetry only: custom colors not available on Eudora frameless.

Customer Supplied Parts

Customer Supplied Parts must be submitted for approval prior to sending the parts to Kith for finishing. *Email us a description and/or photo of the item to CSP@kithkitchens.com. Once the part has been approved, you will need to submit a "Customer Supplied Part Form" on page 17. All customer supplied parts need to be sent to: Attn: Customer Supplied Parts, Kith Kitchens, 280 North Industrial Loop, Haleyville, AL 35565. Finished parts will be returned via FedEx Ground or LTL. If the customer supplied part is received damaged by Kith Kitchens, it is the dealer's responsibility to handle any freight damage claims.*

Returns

No returns will be accepted without a Kith Kitchens written approval and a Return Goods Authorization Number (RGA#).

Change Orders

Change orders are not permitted after the signed acknowledgment has been submitted. A new order must be placed.

Order Cancellations

Order cancellations are not permitted after an acknowledgment has been signed off.

Proper Care and Cleaning Tips for Your Cabinetry

Kitchen Cabinets, just like fine furniture, should be dusted or vacuumed periodically depending on the amount of particulate matter that may have accumulated. Always dust with a polish-moistened or damp cloth, as dry dusting may scratch the surface. It is also a good practice to follow the grain of wood when dusting - wiping across the grain could cause scratches to appear if the dust contains grit. Residues such as smoke, cooking vapors or body oils can be cleaned with a damp cloth with a small amount of furniture cleaner. Remember to use a clean soft cloth such as an old t-shirt, cheesecloth, dishtowel, flannel or chamois with no snaps or buttons that may scratch the surface.

Basic Care Tips

- Wipe up spills, splatters and water spots as they occur - keep the cabinets dry.
- Clean as needed with a soft, lint free cloth. Use a mild detergent or soap and warm water.
- Dry surfaces immediately with a soft cloth.
- Avoid using a dishcloth or sponge - it could contain remnants of grease or detergents.
- Do not use products with bleach, ammonia or abrasive additives.
- Never use scouring pads, steel wool or powdered cleaners.
- Do not allow oven cleaners to come in contact with wood finishes.
- Avoid placing small kitchen appliances where heat is directed onto cabinet surfaces.
- Avoid draping damp clothes or dishtowels over cabinet doors - excessive moisture can cause permanent damage.

With proper care and maintenance, your cabinets will be beautiful for years to come.

KITH KITCHENS LIFETIME LIMITED WARRANTY

Kith Kitchens provides the original homeowner purchaser a lifetime limited warranty against defects in workmanship and materials subject to the exclusions and limitations noted below. This warranty applies only to the original homeowner purchaser who resides in the residential structure where the cabinetry was originally installed. The Kith Kitchens warranty is non-transferable.

The Kith Kitchens lifetime limited warranty does not cover defects or damage that are not directly the result of Kith Kitchens design or construction. The warranty does not cover damage caused by others or damage beyond the control of Kith Kitchens including misuse, abuse, accident, neglect, alteration, mishandling, improper storage, fire, flood, tornado, earthquake or other acts of God. This warranty does not apply to any product used or installed in conjunction with Kith Kitchens cabinetry such as plumbing fixtures, counter-tops or appliances.

Accessories or components that are not manufactured by Kith Kitchens are not covered under this warranty; however, they are covered under their own manufacturer's warranty. This may include but is not limited to outsourced internal cabinet accessories.

This warranty is limited to the repair or replacement of defective parts. In no event shall Kith Kitchens pay for or be held liable for the cost of labor, installation and touch-up of the replacement products or for any other cost related to the replacement of products, all of which is the responsibility of the person making the claim.

In addition, the following are excluded or limited from the Kith Kitchens lifetime limited warranty:

- Any condition or appearance caused by improper care or cleaning. (Proper care and cleaning instructions are included in the price book.)
- Natural characteristics in the wood grain and color. (For more information refer to the price book.)
- Kith Kitchens cabinetry is not intended for external or commercial use; such applications are not covered under this warranty.
- The Kith Kitchens warranty does not cover expansion defects and/or joint separations that occur as a result of high humidity, high moisture content, and exposure to extreme heat or improper storage. In the case of joint separation, Kith Kitchens may, at its option and after inspection from a Kith Kitchens Representative, defer action for a period of 6 months to allow the doors to acclimate to the environment.
- The Kith Kitchens warranty is not valid unless the products have been paid for in full.
- Unfinished product is not covered under this warranty.

To obtain service under this warranty, please contact the business where you purchased this product. A copy of the original purchaser's dated receipt must be submitted. Kith Kitchens reserves the right to inspect the claimed defective product or request that the replacement be invoiced at the time of shipment with credit being issued upon the return and inspection of the defective product.

No dealer or agent of Kith Kitchens has the authority to change or extend the above warranty or responsibility.

This warranty is in lieu of all other warranties expressed or implied. To the extent permitted by law, this warranty does not cover special, incidental or consequential damages (such as labor expenses in uninstalling or installing any material or parts) whether arising out of breach of warranty, breach of contract, tort or otherwise. Some states do not allow the exclusion or limitations of incidental or consequential damages, so the above limitations or exclusions may not apply to you.

Product Awareness

Grain and Color Variations of Wood

Nature signs every tree with its own fingerprint. It reflects the region and terrain where each tree grows and the weather each tree experiences during its many growth cycles. These influences are seen in the grain and pattern of each piece of wood. The beauty of natural wood is derived from the fact that no two trees are identical. Wood cut from one part of a tree will appear different from wood cut from other parts of a tree. Some of these differences are grain pattern, grain color, knots, pinholes, and sap runs. Each piece of wood reacts differently to all finish materials including white, all transparent stain colors and pigmented base coat finishes, due to the natural variations in the wood. All wood mellows and changes with the light that came in contact with the wood.

Doors and drawer fronts may not exactly match when first manufactured or as time goes on due to the different ways in which each piece of wood reacts to all of the above. In addition, environmental conditions such as smoke, cleaning agents, exposure to harsh sunlight and chemicals may cause the finish or wood color to change in appearance. For these reasons door samples and wood samples may not appear the same as a set of finished cabinetry. This is not a defect. It is a result of natural and environmental conditions that make each set of cabinets unique. As you look at wood cabinetry, remember that the beauty of a natural product is its one-of-a-kind character. So, enjoy it for its beauty.

Enhanced Finishes

Creating an antiqued or weathered look by applying Glaze, Brushing, Rub-Through, Vintage or Heirloom Finish Enhancements is a process that is done by hand. Variation with these hand applied finish techniques is to be expected. It is not a defect. The variation should be judged for its overall effect to the entire finished product, not an individual door or drawer front.

Pigmented Base Coat Finishes (Paint Finishes)

The nature of wood due to climate change and physical handling is to contract and expand. Painted finishes will magnify any expansion or contraction in the cabinets. Painted finishes, unlike stained finishes, will make the opening of joints and the center panel movement more obvious. Hairline openings at the joints can be expected and are not considered a defect.

The information in the previous awareness statement is not intended to discourage you from buying or selling any of the products. It is intended solely to inform you and your customer of the possible natural and man-made characteristics of cabinetry and the importance of your acceptance of these occurrences.

Finish Agreement

I understand the variation in color pattern and the natural and man-made circumstances that occur when stain, paint or a finish enhancement has been applied to cabinetry. I understand that these are elements of nature, beauty and artistry and not a defect. There has been no attempt by the craftsman of Kith Kitchens to tone down or cover up any variation in wood.

I find these aspects of those variations to be desirable and agree not to hold Kith Kitchens nor my Kith Kitchens Dealer responsible in the event I find those variations to be any less desirable than I expected.

Wood Species of Order: _____ Finish Color: _____ Finish Enhancement: _____

Customer Signature and Date

Dealer Company Name, Signature and Date

Dealer P.O. Number _____

Orders for Natural Stains, Brushed Gray Glaze, and Vintage will not be produced without the Finish Agreement being signed by both the Customer and the Dealer.

Date: ____/____/____

Total Pages Sent: _____
Including Cover Sheet

KITH KITCHENS™

Order Cover Sheet

Office Use Only

DPP? ☐ Yes ☐ No

SD: _____

Dealer: _____

Dealer Contact Name: _____

Dealer Address: _____

City: _____ State: _____ Zip: _____

Dealer Phone #: _____

Dealer Email: _____

Select Product Line:



KITH



EUDORA



K1THONE-
FRAMED



K1THONE-
FULL ACCESS



Check here for EXPEDITE ORDERS -ADDITIONAL FEE APPLIES
(8 ITEMS OR LESS - ONLY 2 CAN BE CABINETS)

Dealer PO: _____
(must be unique for each order)

Job Name/Tag: _____

Original Sales Order #/PO (if applicable): _____

Ship To: _____

Shipping Address: _____

City: _____ State: _____ Zip: _____

Phone #: _____

Shipping Method:

- ☐ Our Truck
- ☐ Home Delivery
(additional fees apply)
- ☐ Common Carrier
(Ground or LTL)
- ☐ Customer Pick-Up
(Haleyville, AL)

Is this a residential address?

☐ Yes ☐ No

- If yes, please select Home Delivery for ship method.
- Common Carrier may be selected if eligible for Expedite.

Please select: ☐ New Construction ☐ Remodel

Deluxe Plywood Construction includes:

Birch UV Finished Interior with Maple Full Extension Soft Close Drawers and Blum Soft Close Hinges

Select Wood Species: ☐ Maple ☐ Oak ☐ Cherry

Please note: Oak and Cherry are only available on certain door styles and in certain product lines. Please refer to your spec book for further details.

Door Style: _____

Finish Color: _____

Finish Enhancement (if applicable): _____

- Attach an appropriate order form or computer generated item list with this cover sheet.
- Please make sure ALL orders are submitted to: **ORDERS@KITHKITCHENS.COM**
- Orders shouldn't be emailed to any individual as this may cause duplications and delays.
- Feel free to call with questions: 205-485-2261

KITH KITCHENS™ CUSTOM CABINET DESIGN

Phone: 205-485-2261 Email: orders@kithkitchens.com

SELECT THE PRODUCT LINE:

K

KITH

E

EUDORA

K1

KITHONE-
FRAMED

E1

KITHONE-
FULL ACCESS

Dealer: _____ Date: _____

Address: _____ Email: _____

City: _____ PO #: _____

Door Style: _____ State: _____ Zip: _____ Job Name/Tag: _____

Finish Color: _____ Phone: _____

WWW.KITHKITCHENS.COM

SAMPLE ORDER SHEET

EMAIL: orders@kithkitchens.com

SELECT THE PRODUCT LINE:

PHONE: _____

PHONE: _____

PLEASE CHECK SELECTION(S) ✓

[illegible]

Date: ___/___/___

KITH KITCHENS™
REPLACEMENT FORM

Office Use Only

Dealer: _____

Dealer Phone #: _____

Dealer Email: _____

Ship To: _____

Shipping Address: _____

City: _____ State: _____ Zip: _____

Phone #: _____

Dealer PO: _____

Job Name/Tag: _____

REQUIRED - Original Sales Order #:

Select Product Line:



KITH



EUDORA



KITHONE-
FRAMED



KITHONE-
FULL ACCESS

Select Wood Species:

☐ Maple  ☐ Oak  ☐ Cherry 

Please note: Oak and Cherry are only available on certain door styles and in certain product lines. Please refer to your spec book for further details.

Door Style: _____

Finish Color: _____

Enhancement: _____

Preferred Shipping Method for Replacement:

☐ Our Truck ☐ Common Carrier (Ground or LTL)

- Please make sure ALL orders are submitted to: **WARRANTY@KITHKITCHENS.COM**
- Replacements shouldn't be emailed to any individual as this may cause duplications and delays.
- **PICTURES and REASON ARE REQUIRED** for all warranty/replacement claims.
- ALL fields on the Warranty/Replacement form **MUST** be completed to avoid delays in processing.
- Orders should ship FedEx Ground/LTL within 7-10 business days from the receipt of Acknowledgment.
- Orders shipping Our Truck will be delayed to the next available truck.
- Feel free to call with questions: 205-485-2261

	SALES ORDER LINE #	QTY	ITEM DESCRIPTION
1.			
	REASON FOR REPLACEMENT		
2.			
	REASON FOR REPLACEMENT		
3.			
	REASON FOR REPLACEMENT		
4.			
	REASON FOR REPLACEMENT		
5.			
	REASON FOR REPLACEMENT		
6.			
	REASON FOR REPLACEMENT		
7.			
	REASON FOR REPLACEMENT		

CUSTOMER SUPPLIED PARTS

Customer Supplied Parts are items purchased from a third party and sent to Kith Kitchens to be finished to match cabinetry. **Customer Supplied Parts must be submitted for approval prior to sending the parts to Kith for finishing.** Email us a description and/or photo of the item to CSP@kithkitchens.com. Once the part has been approved, you will need to submit a "Customer Supplied Part Form" on page 17 and have the part shipped to Kith.

All customer supplied parts need to be sent to:

Attn: Customer Supplied Parts
Kith Kitchens
280 North Industrial Loop
Haleyville, AL 35565

Finished parts will be returned via FedEx Ground or LTL. If the Customer Supplied Part is received damaged by Kith Kitchens, it is the dealer's responsibility to handle any freight damage claims.

Lead times for Customer Sent Parts are established from when the part is received at Kith Kitchens. Once the part is received, we will create an acknowledgment and email it to you. The part will be scheduled to ship in 15-19 business days from when the acknowledgment is created.

KITH KITCHENS™

CUSTOMER SUPPLIED PART FORM

Customer Supplied Part Form
Date: ____ / ____ / ____

Office Use Only

Phone: 205-485-2261
Email: CSP@kithkitchens.com

SUBMIT THIS FORM PRIOR TO SENDING A CUSTOMER SUPPLIED PART.
EMAIL TO CSP@KITHKITCHENS.COM

All Customer Supplied Parts Need To Be Sent To: **Attn: Customer Supplied Parts**
Kith Kitchens
280 North Industrial Loop
Haleyville, AL 35565

Select Product Line:



KITH



EUDORA



**KITHONE-
FRAMED**



**KITHONE-
FULL ACCESS**

Dealer Name: _____

Contact Name: _____ Email: _____

City: _____ State: _____

P.O. Number: _____ Job Name/Tag: _____

Description Of The Part Being Sent: _____

Name Of Vendor That Will Be Sending The Part: _____

Finish To Be Applied To Part: _____

Tracking Number & Carrier For Part Shipping To Kith: _____

Address Kith Should Return Finished Part:

Address _____

City _____ State _____ Zip _____

FINISHED PARTS WILL BE RETURNED TO CUSTOMER VIA FED EX OR LTL.

FINISHING PRICING FOR CUSTOMERS SUPPLIED PARTS:

Door up to 30"List \$180
Door 30" - 50" List \$250
Onlay Applique List \$140
Bunn FeetList \$180
Valances List \$280
Small Corbel List \$180
Large CorbelList \$240

Post List \$480
Trim Moldings List \$320
Small Hood List \$1400
Medium HoodList \$2200
Large Mantel Style HoodList \$2300
Extra Large HoodList \$2800

If the customer supplied item is received by Kith Kitchens damaged, it is the dealer's responsibility to handle any freight damage claims.

PRICING

Published List Prices

List prices published in the Kith Kitchens Price Book include: Deluxe Plywood Box Construction, Maple Dovetail Drawer Box, Soft Close Hinge and Stain Prices.

Note: Finish Enhancements and any other modifications must be calculated in addition to the published list price.

To calculate pricing for finish enhancements and modifications:

List Price x any percentage upcharges + any dollar amount upcharges

FINISH SELECTIONS

Kith Kitchens offers a wide array of standard finish options that are included in the list price. Standard finish options include Stain Finishes and Painted Finishes.

Toner Stain Finishes include: *(see note below about Oak-Frameless)

- Natural

Toner Stain Finishes have our standard 20 sheen topcoat finish.
Sheens can't be modified.

Traditional Hand-Rubbed Stain Finishes include: *(see note below about Oak-Frameless)

- | | |
|-------------|----------------|
| • Ash | • Nutmeg |
| • Cognac | • Pecan |
| • Charcoal | • Slate |
| • Driftwood | • Storm |
| • Espresso | • Toffee |
| • Java | • Urban Bronze |

Traditional Hand-Rubbed Stain Finishes have our standard 20 Sheen topcoat finish.
Sheens can't be modified.

Pigmented Base Coat Finishes (Paint Finishes)

- | | |
|------------------|--------------|
| • Alabaster | • Iron |
| • Antique White | • Midnight |
| • Beige | • Naval |
| • Billiard Green | • Oyster |
| • Bright White | • Smoky Blue |
| • Creekstone | • Thunder |
| • Ebony* | • Willow |
| • Haze | |

Painted Finishes have our standard 20 Sheen topcoat finish.

*Ebony Paint has a 10 Sheen topcoat Finish.

Sheens can't be modified.

* PLEASE NOTE: Oak-Frameless cabinets are only available in 7 stain finishes

- | | |
|--|---|
| • Ash | • Slate |
| • Natural with Vintage
(10% upcharge) | • Storm Gray |
| • Nutmeg | • Storm Gray with Vintage
(10% upcharge) |
| • Pecan | |

All Maple and Oak-Framed cabinets are available with any stain finish.

All cabinets (Maple or Oak / Framed or Frameless) are available with any painted finish.

FINISH ENHANCEMENTS

Glazes - 10% upcharge

Hand-wiping a complementing heavily pigmented stain to the base color of a wood component to accent the detail and wood grain. **Glazes are not applied to the backs of the doors or drawer fronts.**

- Pewter Glaze
- Chocolate Glaze
- Coffee Glaze

Available on: Toner Stains, Hand-Rubbed Stains, and Painted Finishes. **Not available on Metro Door Style.**

Sheen: Standard 20 Sheen topcoat finish.

To Price with Glaze: List Price x 10% for glaze

Rub-Through - 10% upcharge

The component is given a worn look by sanding the base color to the wood. **Rub-Through is not applied to the backs of the doors or drawer fronts.**

Available on: All Toner Stains, Hand-Rubbed Stains, & Painted Finishes. **Not available on Metro door style.**

Sheen: Standard 20 Sheen topcoat finish. Ebony Paint with Rub-Through has a 10 Sheen topcoat Finish.

To Price with Rub-Through: List Price x 10% for Rub-Through.

Brushed Brown Glaze - 10% upcharge

Applying a light brown glaze over the base color of a wood component with a paint brush which gives the part a soft contrasting brush stroke look. **Brushed Brown Glaze is not applied to the backs of the doors or drawer fronts.**

Available on: All Painted finishes, except Ebony.

Sheen: Standard 20 Sheen topcoat finish.

To Price with Brushed Brown Glaze: List Price x 10% for Brushed Brown Glaze.

Brushed Gray Glaze - 10% upcharge

Applying a gray glaze over the base color of a wood component with a paint brush which gives the part a soft contrasting brush stroke look. **Brushed Gray Glaze is not applied to the backs of the doors or drawer fronts.**

Available on: All Painted finishes, except Ebony.

Sheen: Standard 20 Sheen topcoat finish.

To Price with Brushed Gray Glaze: List Price x 10% for Brushed Gray Glaze.

Vintage - 10% upcharge

(Vintage is a specific type of glaze technique; no alterations can be made) A complementing glaze process that is applied by hand; the glaze is then feathered-out with a paint brush giving the component a burnished and brush stroked look. **Vintage is not applied to the backs of the doors or drawer fronts.**

Available on: All Toner Stains & Hand-Rubbed Stains. **Vintage cannot be applied to the Painted Finishes.**

Sheen: Satin 10 Sheen topcoat finish.

To Price with Vintage: List Price x 10% for Vintage.

Heirloom Brown -10% upcharge

(Heirloom Brown is a specific type of Finish Enhancement; no alterations can be made) The component is given an antiqued worn look by sanding the base color to the wood adding knife marks and worm holing and a complementing brush stroked glaze. **Heirloom Brown is not applied to the backs of the doors or drawer fronts.**

Available on: All Toner Stains, Hand-Rubbed Stains, & Painted Finishes

Sheen: Satin 10 Sheen topcoat finish.

To Price with Heirloom Brown: List Price x 10% for Heirloom Brown.

Heirloom Gray -10% upcharge

(Heirloom Gray is a specific type of Finish Enhancement; no alterations can be made) The component is given an antiqued worn look by sanding the base color to the wood adding knife marks and worm holing and a complementing brush stroked glaze. **Heirloom Gray is not applied to the backs of the doors or drawer fronts.**

Available on: All Painted finishes, except Ebony.

Sheen: Satin 10 Sheen topcoat finish.

To Price Heirloom Gray: List Price x 10% for Heirloom Gray.

FINISH MATRIX BY COLOR AND ENHANCEMENT

	Rub-Through	Coffee Glaze	Chocolate Glaze	Pewter Glaze	Brushed Brown Glaze	Brushed Gray Glaze	Brushed Brown Glaze with Rub-Through	Brushed Gray Glaze with Rub-Through	Vintage	Heirloom Brown	Heirloom Gray
STAIN											
Ash	X	X	X	X					X	X	
Charcoal	X	X	X	X					X	X	
Driftwood	X	X	X	X					X	X	
Espresso	X			X					X	X	
Java	X	X	X	X					X	X	
Natural		X	X	X					X	X	
Nutmeg	X	X	X	X					X	X	
Pecan	X	X	X	X					X	X	
Slate	X	X	X	X					X	X	
Storm	X	X	X	X					X	X	
Toffee	X	X	X	X					X	X	
Urban Bronze	X	X		X					X	X	
PAINT											
Alabaster	X	X	X	X	X	X	X	X		X	X
Antique White	X	X	X	X	X	X	X	X		X	X
Beige	X	X	X	X	X	X	X	X		X	X
Billiard Green	X	X	X	X	X	X	X	X		X	X
Bright White	X	X	X	X	X	X	X	X		X	X
Creekstone	X	X	X	X	X	X	X	X		X	X
Ebony	X									X	
Haze	X	X	X	X	X	X	X	X		X	X
Iron	X	X	X		X	X	X	X		X	X
Midnight	X	X		X	X	X	X	X		X	X
Naval	X	X	X	X	X	X	X	X		X	X
Oyster	X	X	X	X	X	X	X	X		X	X
Smoky Blue	X	X	X	X	X	X	X	X		X	X
Thunder	X	X	X		X	X	X	X		X	X
Willow	X	X	X	X	X	X	X	X		X	X

DOOR STYLES

All door styles available in Framed and Full Access Construction

FRAMELESS CABINETS: Oak door styles are available in all painted finishes and the following stains only: Ash, Slate, Pecan, Nutmeg, Storm Gray, Storm Gray Vintage, and Natural Vintage.

Benton

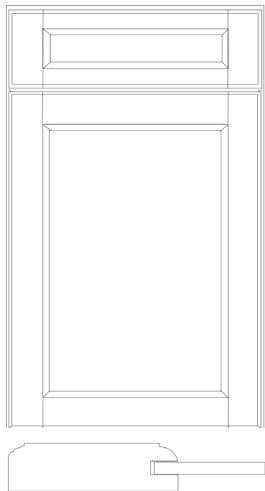

• Maple •

2-3/4" Solid Northern Hardrock Maple Stiles and Rails

3/16" Maple veneered recessed center panel

Cope and Stick Construction

6-Way Adjustable concealed cam hinge

5 Piece Drawer Front constructed with Solid 2-3/4" Hardrock Maple Stiles and 1-3/4" Rails Center Panel of Drawers will be Flat recessed panel.

Brighton

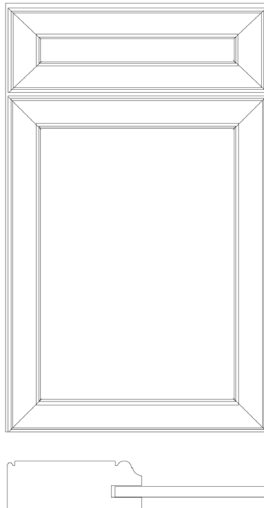

• Maple •

2-1/4" Solid Northern Hardrock Maple Stiles and Rails

3/16" Maple veneered recessed center panel

European Mortise & Round End Tenon Construction

6-Way Adjustable concealed cam hinge

5 Piece Drawer Front constructed with Solid 2-1/4" Hardrock Maple Stiles and Rails Center Panel of Drawers will be Flat recessed panel.

Carolina

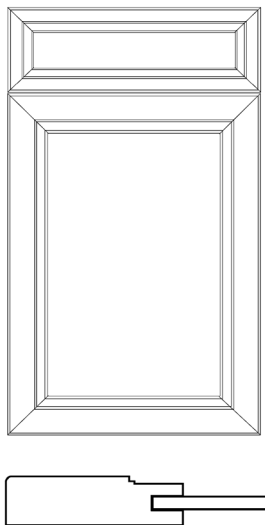

• Maple •

2-3/4" Solid Northern Hardrock Maple Stiles and Rails

3/16" Maple veneered recessed center panel

European Round End Mortise & Tenon Miter Construction

6-Way Adjustable cam hinge

5 Piece Drawer Front with Maple veneered recessed center panel. 1-3/4" Stiles & Rails

Colony

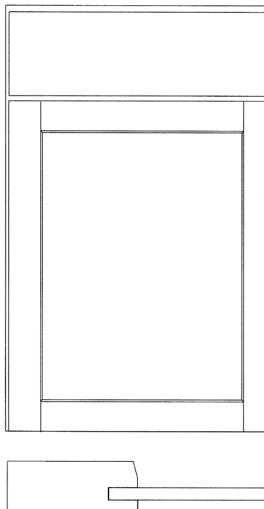

• Maple, Oak, & MDF •

2-1/4" Stiles and Rails

3/16" Veneered recessed center panel

Cope and Stick Construction

6-Way Adjustable concealed cam hinge

Slab Drawer Front

Cottage

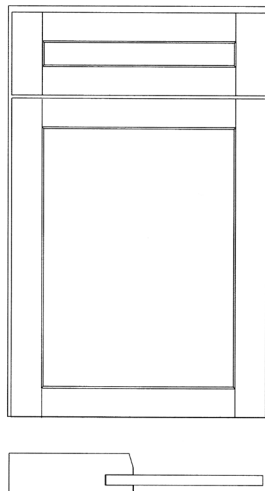

• Maple, Oak, & MDF •

2-1/4" Stiles and Rails

3/16" veneered recessed center panel

Cope and Stick Construction

6-Way Adjustable concealed cam hinge

5 Piece Drawer Front with 2-1/4" Stile, 1-3/4" Rail for face-frame cabinets

Note: For Full Access Construction, the drawer fronts will have 2-1/4" Stiles, and 2-1/4" Rails.

Destin

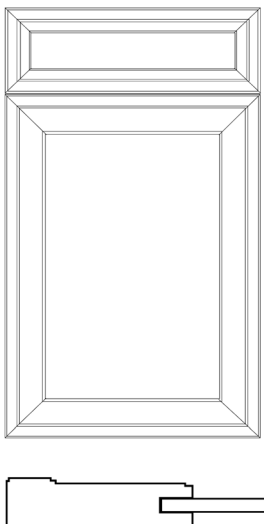

• Maple •

2-3/4" Solid Northern Hardrock Maple Stiles and Rails

3/16" Maple veneered recessed center panel

European Round End Mortise & Tenon Miter Construction

6-Way Adjustable concealed cam hinge

5 Piece Drawer Front with Maple veneered recessed center panel. 1-3/4" Stiles & Rails

Door Styles (All door styles available in framed and full-access construction)

Hampton Maple

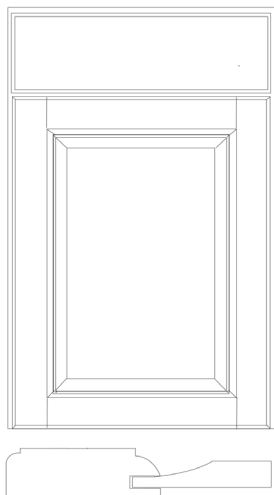

• Maple •

2-3/4" Solid Maple
Stiles and Rails

7/16" raised center panel

Cope and Stick Construction

6-Way Adjustable
concealed cam hinge

Solid Maple Drawer Front

Harmony

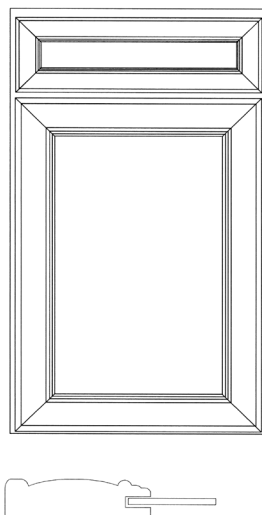

• Maple •

2-3/4" Solid Northern Hardrock
Maple Stiles
and Rails

3/16" Maple veneered
recessed center panel

European Round End
Mortise & Tenon Miter
Construction

6-Way Adjustable
concealed cam hinge

5 Piece Drawer Front with Maple
veneered recessed center panel.
1 1/4" Stiles & Rails

Hartford

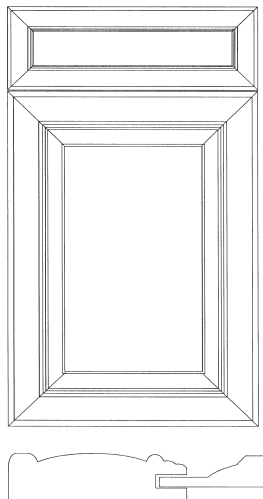

NOTE: Full Access Cabinetry will have a
raised panel top drawer

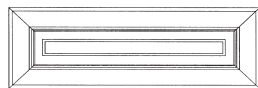

• Maple •

2-3/4" Solid Northern Hardrock Maple
Stiles and Rails

7/16" Solid wood raised center panel

European Mortise and Round End Tenon
Construction

6-Way Adjustable concealed cam hinge

5 Piece Drawer Front constructed with
Solid 1-3/4" Hardrock Maple Stiles and
Rails. Center Panel of Top Drawers will be
Flat recessed panel. Bottom Drawers will
be Solid Wood Raised Panel.

Homestead

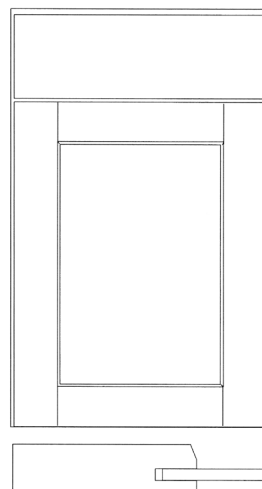

• Maple or Oak •

3-1/8" Stiles and Rails

3/16" Maple veneered
recessed center panel

Cope and Stick Construction

6-Way Adjustable
concealed cam hinge

Slab Drawer Front

Homestead II

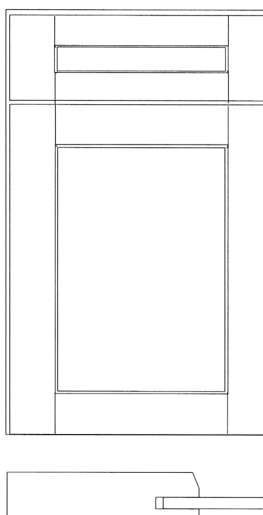

• Maple, Oak, & MDF •

3-1/8" Stiles and Rails

3/16" Veneered
recessed center panel

Cope and Stick Construction

6-Way Adjustable
concealed cam hinge

5 Piece Drawer Front with
3-1/8" Stiles, 1-3/4" Rails for
face-frame cabinets

Note: For Full Access
Construction, the drawer
fronts will have 3-1/8" Stiles,
and 2-1/4" Rails.

Jamestown

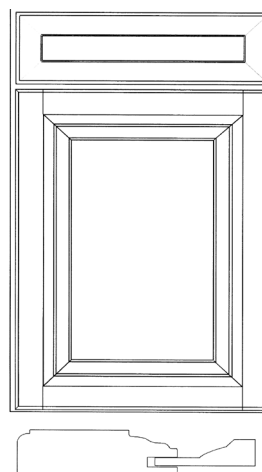

• Maple •

2-3/4" Solid Northern Hardrock Maple
Stiles and Rails

7/16" raised center panel

Cope and Stick Construction

6-Way Adjustable
concealed cam hinge

5/4" Solid Maple Drawer
Front with a 1-1/2" Profile.

Door Styles (All door styles available in framed and full-access construction)

Lawrence

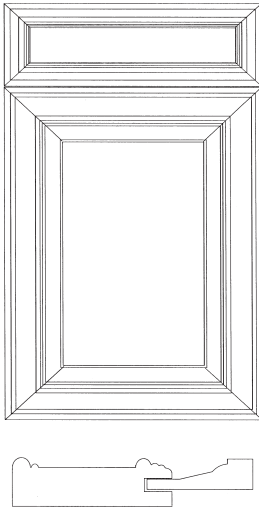

NOTE: Full Access Cabinetry will have a raised panel top drawer

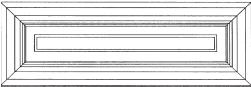

• Maple •

2-3/4" Solid Northern Hardrock Maple Stiles and Rails

7/16" Solid wood raised center panel

European Mortise and Round End and Tenon Construction

6-Way Adjustable concealed cam hinge

5 Piece Drawer Front constructed with Solid 1-3/4" Hardrock Maple Stiles and Rails. Center Panel of Top Drawers will be Flat recessed panel. Bottom Drawers will be Solid Wood Raised Panel.

Metro

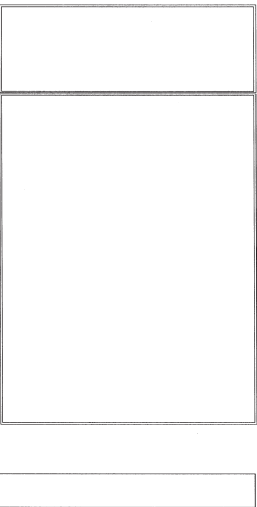

• Maple or Oak •

3/4" Thick Veneer Slab Door

3/4" Thick Veneer Drawer Front

6-Way Adjustable concealed cam hinge

Not eligible for glazes or rub through

Norfolk

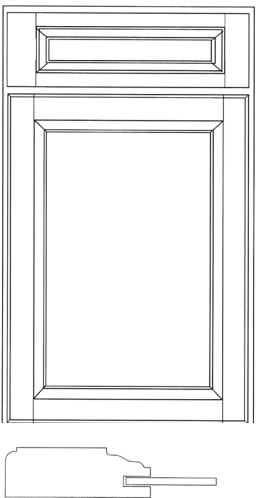

• Maple •

2-3/4" Solid Northern Hardrock Maple Stiles and Rails

3/16" Maple veneered recessed center panel

Cope and Stick Construction

6-Way Adjustable concealed cam hinge

5 Piece Recessed Center Panel Drawer Front. 2-3/4" Stiles & 1-3/4" Rails

Portrait

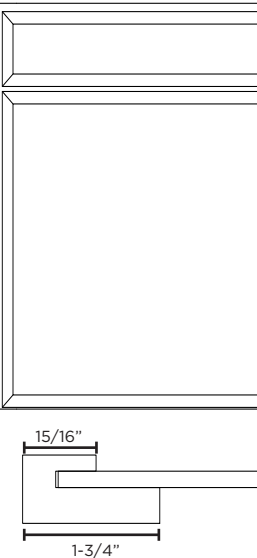

• Maple or Oak •

Solid Northern Hardrock Maple or White Oak Stiles and Rails

3/16" Maple veneered recessed center panel

European Round End Mortise & Tenon Miter Construction

6-Way Adjustable concealed cam hinge

5 Piece Drawer Front with Maple veneered recessed center panel.

Richmond

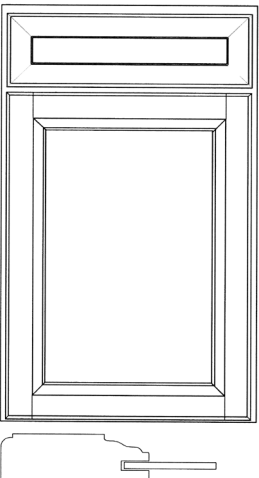

• Maple •

2-3/4" Solid Northern Hardrock Maple Stiles and Rails

3/16" Maple veneered recessed center panel

Cope and Stick Construction

6-Way Adjustable concealed cam hinge

5/4" Solid Maple Drawer Front with a 1-1/2" Profile.

Ridgewood

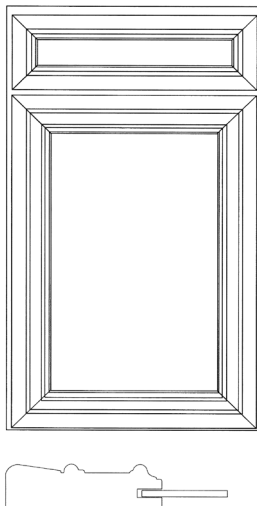

• Maple •

2-3/4" Solid Northern Hardrock Maple Stiles and Rails

3/16" Maple veneered recessed center panel

European Round End Mortise & Tenon Miter Construction

6-Way Adjustable concealed cam hinge

5 Piece Drawer Front with Maple veneered recessed center panel. 1 3/4" Stiles & Rails

Door Styles (All door styles available in framed and full-access construction)

Salem

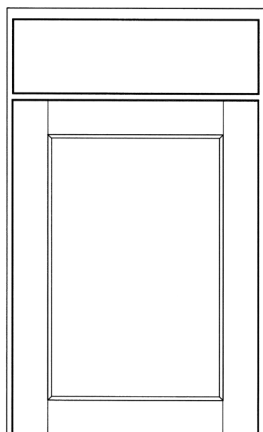

• Maple •

2-3/4" Solid Northern Hardrock Maple Stiles and Rails

3/16" Maple veneered recessed center panel

Cope and Stick Construction

6-Way Adjustable concealed cam hinge

Slab Drawer Front

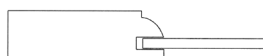

Shaker

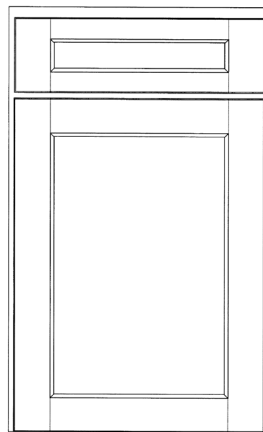

• Maple •

2-3/4" Stiles and Rails

3/16" veneered recessed center panel

Cope and Stick Construction

6-Way Adjustable concealed cam hinge

5 Piece Drawer Front with veneered recessed center panel, 2-3/4" Stiles & 1-3/4" Rails



Shelby

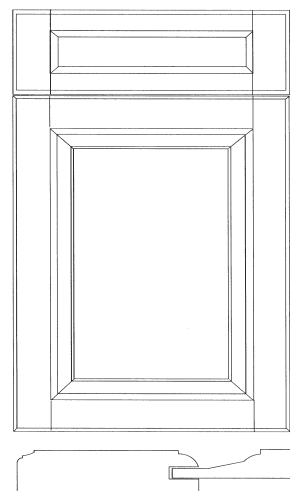

NOTE: Full Access Cabinetry will have a raised panel top drawer

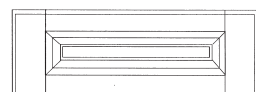

• Maple •

2-3/4" Solid Northern Hardrock Maple Stiles and Rails

7/16" Solid wood raised center panel

Cope and Stick Construction

6-Way Adjustable concealed cam hinge

5 Piece Drawer Front constructed with Solid 2-3/4" Hardrock Maple Stiles and 1-3/4" Rails. Center Panel of Top Drawers will be Flat recessed panel. Bottom Drawers will be Solid Wood Raised Panel.



Whitfield

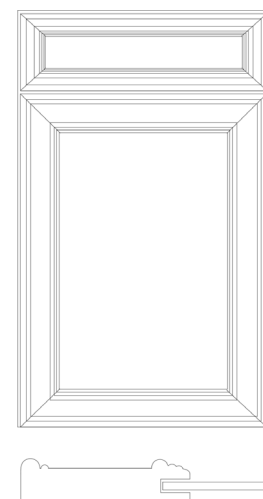

• Maple •

2-3/4" Solid Northern Hardrock Maple Stiles and Rails

3/16" Maple veneered recessed center panel

European Mortise & Round End Tenon Construction

6-Way Adjustable concealed cam hinge

5 Piece Drawer Front constructed with Solid 1-3/4" Hardrock Maple Stiles and Rails Center Panel of Drawers will be Flat recessed panel.



Yorktown

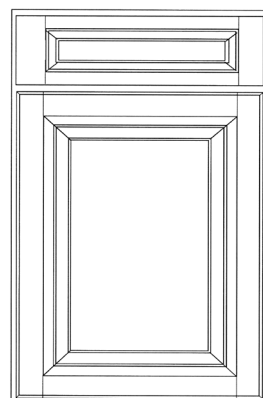

• Maple •

2-3/4" Solid Northern Hardrock Maple Stiles and Rails

7/16" raised center panel

Cope and Stick Construction

6-Way Adjustable concealed cam hinge

5 Piece Recessed Center Panel Drawer Front on top drawer, 5 Piece 7/16" Maple Veneered Raised Center Panel on other drawers. 2-3/4" Stiles and 1-3/4" Rails.



FACE-FRAME CABINETS ONLY

CUSTOM COLOR INFORMATION

1. Select an existing paint color from a Sherwin Williams Paint Fan Deck.
 - Custom stains are not available. Paint colors only.
2. Fill out the appropriate information on the Kith Kitchens Custom Color Cover Sheet.
 - Send in just the cover sheet to order the sample doors.
 - There will be a \$1000 net fee for the formulation of the Custom Paint and Door Samples.
 - You must include the appropriate upcharges for paint, glaze, and rub-through where applicable.
3. A sample door will be shipped to you for approval.
 - Allow 15-19 days for the return of your custom color door samples.
4. Once the sample door has been approved, you can submit your cabinet order with the Custom Color Cover Sheet.
 - The sample door must be returned to the plant to sign-off on the color.
 - Return the door to:
Kith Kitchens
attn: Customer Service
280 North Industrial Loop
Haleyville, AL 35565
 - You may submit your approval of the color via email to get the cabinet order started, but the sample door still must be shipped back.
 - Upon completion of the order, the sign-off door will be returned.
 - Allow standard lead time for delivery of your cabinetry.

Note: Not all Finish Enhancements are available on Custom Colors. Please verify with Customer Service prior to placing an order.

Additionally:

- If the initial door sample is not approved, subsequent attempts will cost \$100 net, and the entire process of matching and sign offs begin anew.
 - » Allow 15-19 days for the return of each additional sample door.
- Any Damage or Add-on will have a 90-day closure period from the original invoice date.
- Any Add-On orders after 90 days will be viewed as a new Custom Color Order, the \$1000 net fee will apply.
- All Custom Color Orders are purchase order and site location specific. Additional, new orders will incur the custom color fee. No repeat orders apply.

Date: ____/____/____

Total Pages Sent: _____
Including Cover Sheet

KITH KITCHENS™

Custom Color Cover Sheet

Office Use Only

Dealer: _____

Dealer Contact Name: _____

Dealer Address: _____

City: _____ State: _____ Zip: _____

Dealer Phone #: _____

Dealer Email: _____

Ship To: _____

Shipping Address: _____

City: _____ State: _____ Zip: _____

Phone #: _____

Select Product Line:



KITH



KITHONE-
FRAMED

Custom Colors are
only available in
framed cabinetry



Check here for EXPEDITE ORDERS -ADDITIONAL FEE APPLIES
(8 ITEMS OR LESS - ONLY 2 CAN BE CABINETS)

Dealer PO: _____
(must be unique for each order)

Job Name/Tag: _____

Original Sales Order #/PO (if applicable): _____

Shipping Method:

- ☐ Our Truck
- ☐ Home Delivery
(additional fees apply)
- ☐ Common Carrier
(Ground or LTL)
- ☐ Customer Pick-Up
(Haleyville, AL)

Is this a residential address?

☐ Yes ☐ No

- If yes, please select Home Delivery for ship method.
- Common Carrier may be selected if eligible for Expedite.

Please select: ☐ New Construction ☐ Remodel

Deluxe Plywood Construction includes:

Birch UV Finished Interior with Maple Full Extension Soft Close Drawers and Blum Soft Close Hinges

Select Wood Species: ☐ Maple ☐ Oak ☐ Cherry

Please note: Oak and Cherry are only available on certain door styles and in certain product lines. Please refer to your spec book for further details.

Door Style: _____

Sherwin Williams Paint # : _____ **Color Name:** _____

Finish Enhancement (if applicable): _____

- If this is an initial order for sample doors, just send in this cover sheet.
- Attach an appropriate order form or computer generated item list with this cover sheet when the color is approved and you are ready to order the cabinets.
- Please make sure ALL orders are submitted to:
ORDERS@KITHKITCHENS.COM
- Orders shouldn't be emailed to any individual as this may cause duplications and delays.
- Feel free to call with questions: 205-485-2261

Office Use Only

XP# _____

Schedule: _____

CCF: _____

KithONE framed cabinets are constructed of 1/2" plywood side panels, a 1/4" plywood back panel, 1/2" plywood top and bottom panels, 1/2" plywood stretchers and hanging rails and 3/4" plywood wood adjustable center shelves. The interior of our Framed Box is UV finished Birch. Doors will have Blum Integrated Soft Close hinges. Standard door hinging is left hinge.

Framed cabinets are manufactured with an unfinished exterior. For all finishes and wood species combinations the customer must order a matching 1/4" End Skin (WEP, BEP, Face Panel, etc.), specify Matching Finished Ends (MFE), or specify Finished Flush Ends (FFE) for all exposed cabinets.

SOLID MAPLE DRAWER BOX INFORMATION:

Solid maple drawer boxes are 5/8" solid maple furniture finished dovetail drawers with full extension under-mount Blum Integrated Motion Slides, with 1/4" bottom panel inset 1/2" from bottom of drawer box.

- Solid maple drawer boxes are available in depths (front to back) of 9", 12", 15", 18", 21"
- Solid maple drawer boxes are available in four heights: 3-1/4", 6", 8", and 10"
 - » \$420 List for 8" tall and \$520 List for 10" tall, where applicable
- To calculate **width** of a solid maple drawer box in a cabinet with a **single drawer**:
 - » Subtract 3-5/8" from cabinet width
- To calculate **width** of solid maple drawer boxes in a cabinet with **double drawers**:
 - » Subtract 7-1/4" from cabinet width then divide by 2.
- To calculate the **internal usable space** inside a solid maple drawer box:
 - » For width, subtract 1-1/4" from width of drawer box
 - » For depth, subtract 1-1/4" from depth of drawer box
 - » For height, subtract 3/4" from height of drawer box.

FACE FRAMED CABINETRY CONSTRUCTION

See corresponding Cabinet Construction image at the bottom of the page:

1

Face Frames

3/4" x 1-5/8" Kiln Dried Maple or White Oak stiles and rails. Frames are pre-drilled and joined with wood screws.

2

Drawer Fronts

Drawer fronts are constructed of Northern Hardrock Maple or Appalachian Grade White Oak.

3

Doors

Doors are constructed of Northern Hardrock Maple or Appalachian Grade White Oak. Center panels will be recessed, raised veneer core, MDF, or solid wood raised panels. Cabinet doors are standard hinge left.

4

End Panels

1/2" UV Finished Birch Plywood Interior. The exterior side of the plywood side panels are unfinished. End panels, matching finished ends, or flush finished ends must be specified for exposed cabinet sides.

5

Bottoms

1/2" UV Finished Birch Plywood.

6

Shelves

Adjustable 3/4" UV finished birch on both sides, front of shelf has been PVC edgebanded to match. Shelves in the base cabinets are half-depth with adjustable locking shelf clips.

7

Backs

1/4" UV Finished Birch inserted into a dado groove and followed with hot melt glue for a stronger tighter construction.

8

Hanger rails

Hanger rails are 1/2" plywood glued and stapled to the backs and end panel of the cabinet.

9

I-Beam (Full Dado) Bracing

1/2" plywood inserted in a dado groove and fastened to the face frame and back stretcher on each side of the cabinet.

10

Toe Space

Built in 4" toe space. 4" tall and 3.5" deep.

11

Drawer Box

5/8" Solid Maple English Dovetail Box with dual undermount Blum Integrated Motion Full Extension Easy-Close Sides. Drawer glides weight limit is 75 lbs.

12

Hinges

Concealed 110 degree opening, soft close hinge.

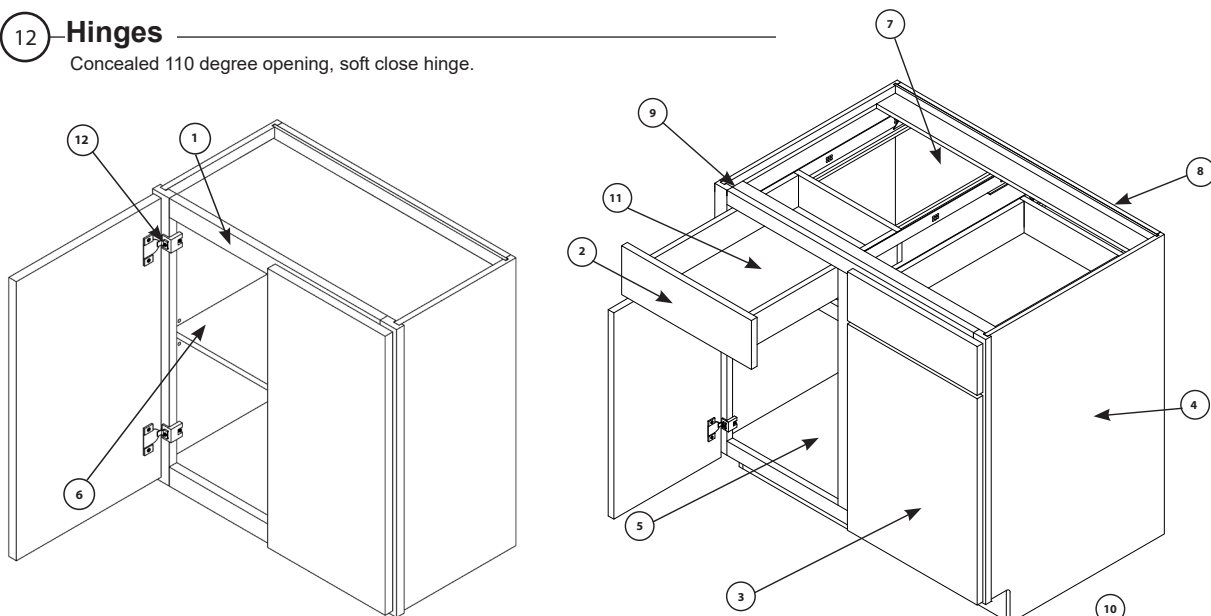

Custom Modifications - FRAMED

Modifications With A \$ Add To List Charge are Calculated: List x Finish Enhancement + Add To List Charge

Modifications with a % Up Charge are Calculated: List x % Modification Up Charge x Finish Enhancement Up Charge

Increase Depth - add 10% upcharge to list

- Increase depth is not available for any CW, WEZR, BER, BLS, or DCSB cabinets.
- Increase depth is available for Base Cabinets, Wall Cabinets, and Tall Cabinets.
- Base cabinets over 24" in depth will have a false back.
- **Maximum depth increase is 30".**

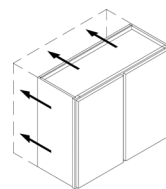

Decrease Depth - add 10% upcharge to list

- Decrease depth not available for any CW, WEZR, BER, BLS, or DCSB Cabinets.
- Cabinets with a working drawer must be decreased in 3" increments.
- Minimum cabinet depth for a cabinet with a working drawer is 12". Cabinets with drawers below 12" will have false fronts.
- Minimum cabinet depth for a cabinet with roll-out trays is 18".
- Minimum cabinet depth for a cabinet with no drawers is 5".
- Any cabinet with a toe kick decreased below 12" will require the no toe kick or flush toe kick option.

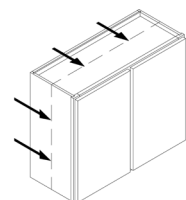

Adjust Cabinet Width - add 10% upcharge to list

- Cabinet widths cannot be adjusted below 9", or above 48".
- Face frame cabinets with a drawer cannot be adjusted below 12" in width.
- Drawer base cabinets cannot be adjusted below 12" or above 36".

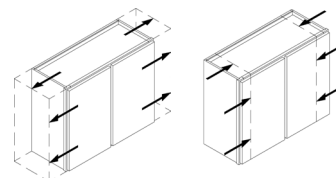

Adjust Cabinet Height - up to 96" add 10% upcharge to list above 96" add 50% upcharge to list

- Cabinet heights cannot be adjusted below 9" or above 108"
- Cabinets and panels with heights above 96" will be a 50% upcharge.
- Any cabinet over 96" is not available in Oak.

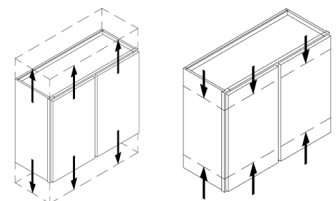

Increase Height Panels – up to 96" add 10% upcharge to list above 96" add 50% upcharge to list

- Panel can be increased up to 120"
- Cabinets and panels with heights above 96" will be a 50% upcharge.
- Any panel over 96" is not available in Oak.



Finished Interior With Mullion Grid – add \$325 to list per Door

- Mullion Grid will be coped into the stile and rail of the cabinet door.
- Back of door has been prepared to accept glass. **Glass not included.**
- **Our Shaker Door Style with a matching outside profile will be substituted for the Jamestown, Richmond, Norfolk & Yorktown Cabinets ordered with a Mullion Grid.**
- **Lawrence, Whitfield, Destin, Carolina, Homestead II MDF, & Portrait door styles are not available with a Mullion Grid.**
- Mullion door max height 63".
- Matching finished interior and exterior included with this option.

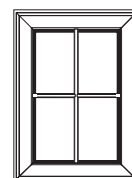

Finished Interior With Prep for Glass Door – See Pricing Below

- Back of door has been prepared to accept glass. **Glass not included.**
- All Kith Kitchens Finished Interior Cabinets are constructed of matching wood species and finished on both the interior and exterior.
- **Portrait door styles are not available with prep for glass doors.**
- **Colony door style will be substituted for Metro prep for glass doors.**

Finished Interior **Wall** With Prep for Glass Door - Add \$260 to list
Finished Interior **Base** With Prep for Glass Door - Add \$390 to list
Finished Interior **Tall** With Prep for Glass Door - Add \$780 to list

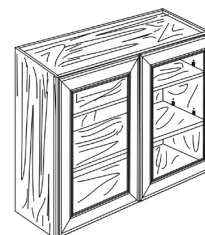

Cabinets With No Doors and Drawer Fronts - Deduct 20% from list

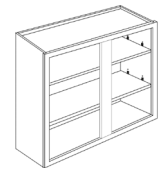

Cabinet Front Only (Face frame, door, and drawer front) - Deduct 25% from list

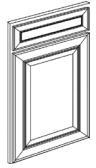

Peninsula Cabinets - 75% upcharge

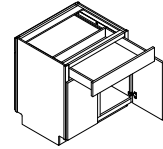

3" Extended Stile Left or Right of Base, Vanity, or Wall - add \$200 to list

- Customer must specify left or right for 3" extended stile option.
- Order example: B24-EXTL or B24-EXTR

3" Extended Stile Both Sides of Base, Vanity, or Wall - add \$350 to list

- Order example: B24-EXTB

3" Extended Stile Left or Right of Tall Cabinet - add \$350 to list

- Customer must specify left or right for 3" extended stile option.
- Order example: UT242484-EXTL or UT242484-EXTR

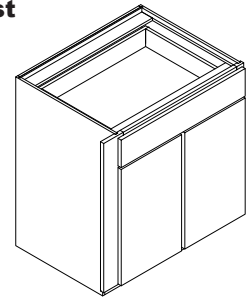

Extended Stile Left Shown

3" Extended Stile Both Sides of Tall Cabinet - add \$525 to list

- Order example: UT242484-EXTB

Extend Top Rail of Wall Cabinet 3" - add \$100 to list

- Only the face frame of the cabinet will be extended 3"
- The cabinet box and doors will remain standard height.

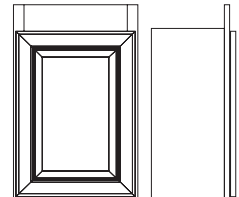

Extend Stile Down - add \$150 list per side

- Please specify left, right, or both when ordering.
- Example: B24-Extend Stile Down - Left

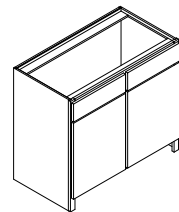

No Toe Space on Base, Vanity, & Tall Cabinets - add \$100 to list

- To be used with Pedestal or Bunn feet.

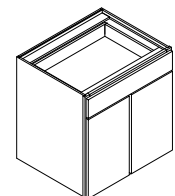

Flush Toe Kick - add \$100 to list

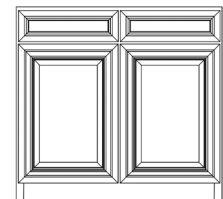

Arched Toe Kick - add \$100 to list

- Not available in cabinets less than 18" in width.

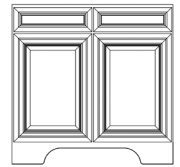

Decorative Flush Toe Kick - add \$100 to list

- Not available in cabinets less than 18" in width.

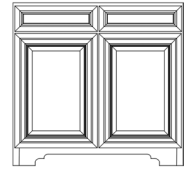

Eyebrow Toe Kick – add \$100 to List

- Not available in cabinets less than 18" in width.

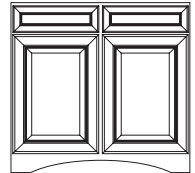

Side Toe Kick Option for Base, Vanity, or Tall One Side – Add \$150 to list

- Customer must specify left or right side toe.
- WITH THIS OPTION A PEDESTAL WILL BE ATTACHED TO THE BOTTOM OF THE CABINET.

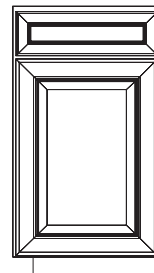

LEFT

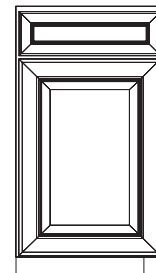

RIGHT

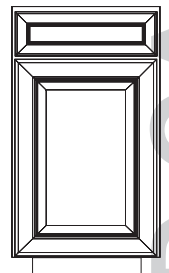

BOTH

Side Toe Kick Option for Base, Vanity, or Tall Both Sides – Add \$200 to list

- WITH THIS OPTION A PEDESTAL WILL BE ATTACHED TO THE BOTTOM OF THE CABINET.

Base Cabinets With Full Depth Shelves – Add \$100 to list

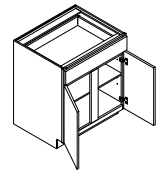

Invert Frame Option – Add \$200 to list

- Not available on double drawer cabinets.
- Will have a floor above the drawer.
- **Note: Invert option on a sink base does not add drawer.**

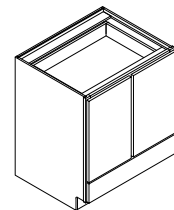

Delete Bottom Rail/Floor Option – Add \$100 to list

- Not available on Base, Vanity, or Tall Cabinets.
- Not available over 72"H.

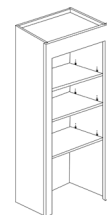

Butt Door Option – Add 10% upcharge to list

- This upcharge will apply to all cabinets other than the standard butt door cabinets listed in the price book.
- Not Available on Cabinets wider than 36"

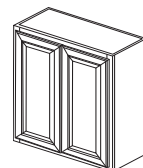

Add Single, Floor Mounted Roll Out Tray to Cabinet – Add \$220 List for the Roll Out Drawer

- Roll Out Trays cannot be added to any Base, Vanity, or Tall Cabinet less than 15" deep.
- Roll Out Trays not available on Wall Cabinets or in the top section of Tall Cabinets.

Add X-Series Roll-Out System
Base/Vanity - Add \$175 for the system, plus \$220 per roll-out drawer
Tall Cabinet - Add \$350 for the system, plus \$220 per roll-out drawer

- This is a roll-out shelf bracketing system where a metal bracket screws to undermount slides and locks into a wood pilaster
- Available in cabinets 15", 18", 21" or 24" deep
- Not available on Wall Cabinets or in the top section of Tall Cabinets.
- Roll-out will not be attached to a shelf

Install Internal Cabinet Accessories – add \$150 to list

- Internal accessories can't be installed in any cabinet that has a width, height, or depth modification; or any cabinet whose configuration has been changed in any way.

Custom Size Doors and Appliance Panels – \$120 list per square foot

- NOTE: Finish enhancement upcharges must be applied where applicable.
- Limitations apply for certain size/style door combinations. Please verify with Engineering prior to ordering large appliance doors.
- Due to the potential warping, joint separation, etc., any door over 24" wide or 50" tall will not be warrantied.

3/4" Plywood Flush Finish Ends (FFE)

- This modification adds a flushed finish side of the cabinet using a 3/4" Plywood Panel.
- **Available only up to 96" High**
- 1/32" Kerf will run height of cabinet side behind face frame.
- **Framed Cabinets Only**
- Flush Finished Ends cannot be combined with Matching Finished Ends on the same cabinet
- **NOTE: Any special cabinet/custom cabinet with a flush finished end panel option must be ordered as FFE both.**

Pricing:

	WALL CABINETS
FFL / FFR:	Walls flush finished left or right side add \$160 list
FFE:	Walls flush finished both sides add \$320 list
	BASE & VANITY
FFL / FFR:	Base & Vanity flush finished left or right side add \$290 list
FFE:	Base & Vanity flush finished both sides add \$580 list
	TALL CABINETS
FFL / FFR:	Talls flush finished left or right sides add \$580 list
FFE:	Talls flush finished both sides add \$1160 list

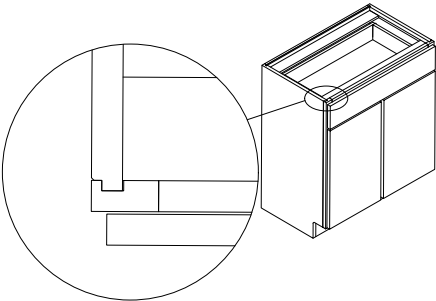

Asymmetrical Corner Cabinets – add 100% upcharge to list

- Asymmetrical BER and WEZR cabinets can be manufactured for a 100% upcharge. Contact Engineering for more information.
- Asymmetrical BER sides must be no less than 33" and no more than 39" and must be on 1" increments.
- Asymmetrical WEZR sides must be no less than 24" and no more than 30" and must be on 1" increments.

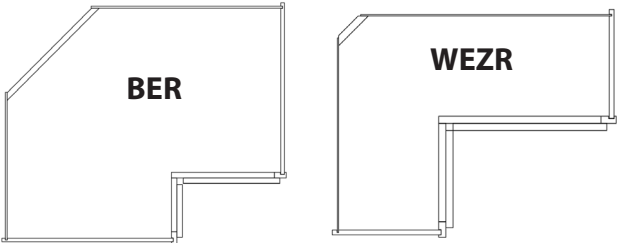

Custom Oven Panel Cutouts – Add 10% upcharge to list

Multiple custom cabinets per order can delay your lead time.
****No more than half the sku's on an order can be custom.****

Kith Kitchens reserves the right to deny certain custom cabinets due to our manufacturing processes.

Due to individual designer needs, these guidelines cannot cover all modifications possible. Therefore, some custom sizes, alterations, and/or configurations will be subject to special pricing not covered by above pricing.

CUSTOM MODIFICATIONS AVAILABLE FOR WALL CABINETS - FRAMED

MODIFICATION	LIST PRICE
Increase Depth	Cabinet List + 10%
Decrease Depth	Cabinet List + 10%
Adjust Cabinet Width	Cabinet List + 10%
Adjust Cabinet Height	Cabinet List + 10%
Finished Interior and Prep for Glass Door Option	Cabinet List + \$ 260
Finished Interior with Mullion Grid Doors	Cabinet List + \$ 325 per door
Cabinets with No Doors	80% of Cabinet List
Peninsula Cabinet Option	Cabinet List + 75%
Extended Stile Left or Right	Cabinet List + \$ 200
Extended Stile Both Sides	Cabinet List + \$ 350
Extended Top Rail	Cabinet List + \$ 100
Delete Bottom Rail and Floor	Cabinet List + \$ 100
Cabinet Front Only (Face Frame and Doors)	75% of Cabinet List
3/4" Flush Finished End Modification	Cabinet List +\$160 One Side (L/R)
	Cabinet List +\$320 Both Sides (B)

**For more information on modifications see
"Custom Modifications" on page 30-33.**

WALL CABINETS - FRAMED

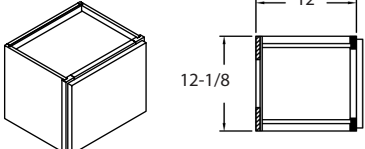
12" High Wall Single Door		W	H	D	SHELF	LIST
	W1512	15	12-1/8	12	0	566
	W16.5x12	16-1/2	12-1/8	12	0	579
	W1812	18	12-1/8	12	0	585
	W19.5x12	19-1/2	12-1/8	12	0	594
	W2112	21	12-1/8	12	0	602
	W22.5x12	22-1/2	12-1/8	12	0	613

To calculate frame opening width subtract 3-1/4" from cabinet width.

To calculate frame opening height subtract 3-1/4" from cabinet height.

Reveals for 1-1/4" overlay door styles are 3/8"

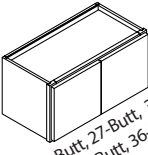
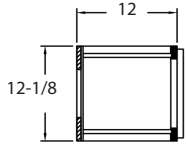
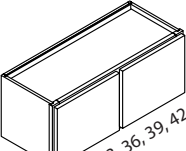
12" High Wall Two, Three, and Four Door		W	H	D	SHELF	LIST	
 24-Butt, 27-Butt, 30-Butt, 33-Butt, 36-Butt		W2412-Butt	24	12-1/8	12	0	658
		W2712-Butt	27	12-1/8	12	0	678
		W3012	30	12-1/8	12	0	691
		W3012-Butt	30	12-1/8	12	0	745
		W3312	33	12-1/8	12	0	717
 36, 39, 42		W3312-Butt	33	12-1/8	12	0	775
		W3612	36	12-1/8	12	0	740
		W3612-Butt	36	12-1/8	12	0	802
		W3912	39	12-1/8	12	0	767
		W4212	42	12-1/8	12	0	792
		W4512	45	12-1/8	12	0	817
		W4812	48	12-1/8	12	0	842

To calculate frame opening height subtract 3-1/4" from cabinet height.

To calculate frame opening width for Butt cabinet, subtract 3-1/4" from cabinet width.

To calculate frame opening width for cabinets 30"-42" wide, subtract 6-1/2" from cabinet width and divide by 2.

To calculate frame opening width for cabinets 45" wide, subtract 9-3/4" from cabinet width and divide by 3.

To calculate frame opening width for cabinets 48" wide, subtract 6-1/2" from cabinet width and divide by 2.

Reveals for 1-1/4" overlay door styles are 3/8". The reveal between doors for non Butt cabinets is 3/4"

Cabinets noted with the suffix Butt will have Butt Doors and no Center Stile.

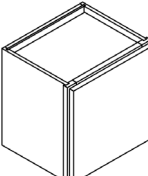
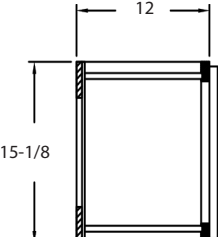
15" High Wall Single Door	W	H	D	SHELF	LIST
W1515	15	15-1/8	12	0	597
W16.5x15	16-1/2	15-1/8	12	0	616
W1815	18	15-1/8	12	0	626
W19.5x15	19-1/2	15-1/8	12	0	641
W2115	21	15-1/8	12	0	651
W22.5X15	22-1/2	15-1/8	12	0	651

15" High Wall Two, Three, and Four Door		W	H	D	SHELF	LIST
	W2415-Butt	24	15-1/8	12	0	712
	W2715-Butt	27	15-1/8	12	0	728
	W3015	30	15-1/8	12	0	733
	W3015-Butt	30	15-1/8	12	0	794
	W3315	33	15-1/8	12	0	771
	W3315-Butt	33	15-1/8	12	0	837
	W3615	36	15-1/8	12	0	805
	W3615-Butt	36	15-1/8	12	0	877
	W3915	39	15-1/8	12	0	839
	W4215	42	15-1/8	12	0	875
	W4515	45	15-1/8	12	0	911
	W4815	48	15-1/8	12	0	946

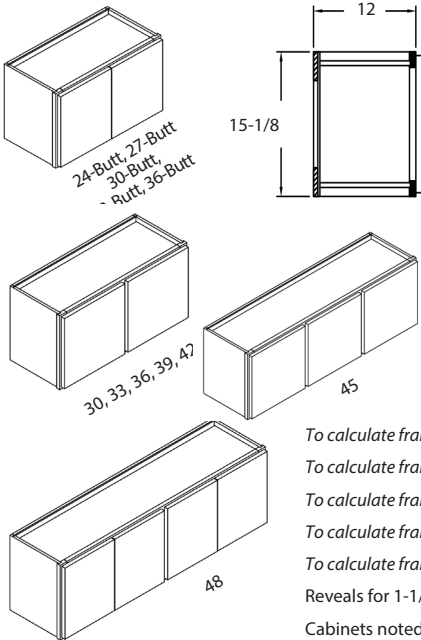
To calculate frame opening height subtract 3-1/4" from cabinet height.

To calculate frame opening width for Butt cabinet, subtract 3-1/4" from cabinet width.

To calculate frame opening width for cabinets 30"-42" wide, subtract 6-1/2" from cabinet width and divide by 2.

To calculate frame opening width for cabinets 45" wide, subtract 9-3/4" from cabinet width and divide by 3.

To calculate frame opening width for cabinets 48" wide, subtract 6-1/2" from cabinet width and divide by 2.

Reveals for 1-1/4" overlay door styles are 3/8". The reveal between doors for non Butt cabinets is 3/4"

Cabinets noted with the suffix Butt will have Butt Doors and no Center Stile.

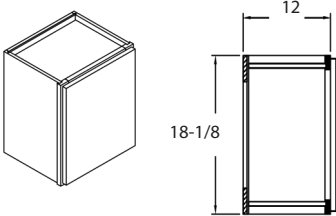
18" High Wall Single Door		W	H	D	SHELF	LIST
	W1518	15	18-1/8	12	0	666
	W16.5x18	16-1/2	18-1/8	12	0	669
	W1818	18	18-1/8	12	0	672
	W19.5x18	19-1/2	18-1/8	12	0	677
	W2118	21	18-1/8	12	0	680
	W22.5x18	22-1/2	18-1/8	12	0	688

To calculate frame opening width subtract 3-1/4" from cabinet width.

To calculate frame opening height subtract 3-1/4" from cabinet height.

Reveals for 1-1/4" overlay door styles are 3/8"

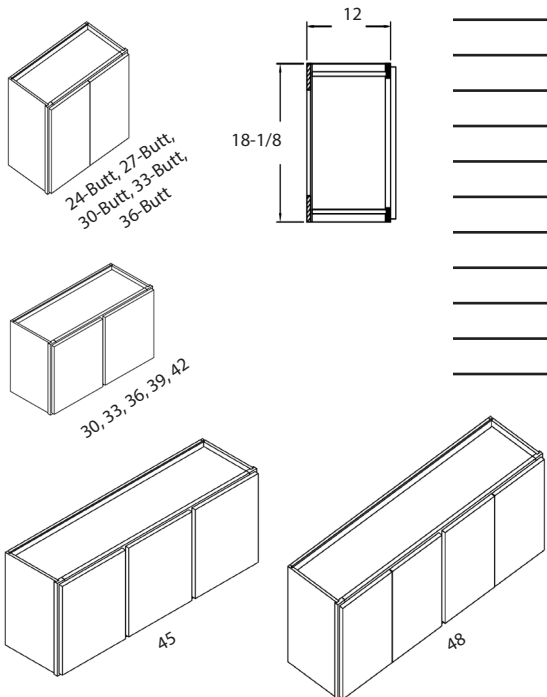
18" High Wall Two, Three, and Four Door		W	H	D	SHELF	LIST
	W2418-Butt	24	18-1/8	12	0	729
	W2718-Butt	27	18-1/8	12	0	788
	W3018	30	18-1/8	12	0	825
	W3018-Butt	30	18-1/8	12	0	900
	W3318	33	18-1/8	12	0	833
	W3318-Butt	33	18-1/8	12	0	909
	W3618	36	18-1/8	12	0	843
	W3618-Butt	36	18-1/8	12	0	920
	W3918	39	18-1/8	12	0	862
	W4218	42	18-1/8	12	0	871
	W4518	45	18-1/8	12	0	884
	W4818	48	18-1/8	12	0	896

To calculate frame opening height subtract 3-1/4" from cabinet height.

To calculate frame opening width for Butt cabinet, subtract 3-1/4" from cabinet width.

To calculate frame opening width for cabinets 30"-42" wide, subtract 6-1/2" from cabinet width and divide by 2.

To calculate frame opening width for cabinets 45" wide, subtract 9-3/4" from cabinet width and divide by 3.

To calculate frame opening width for cabinets 48" wide, subtract 6-1/2" from cabinet width and divide by 2.

Reveals for 1-1/4" overlay door styles are 3/8". The reveal between doors for non Butt cabinets is 3/4"

Cabinets noted with the suffix Butt will have Butt Doors and no Center Stile.

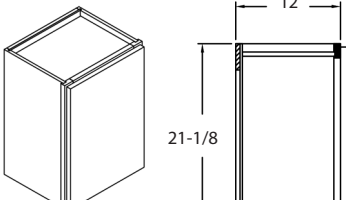
21" High Wall Single Door		W	H	D	SHELF	LIST
	W1521	15	21-1/8	12	0	672
	W16.5x21	16-1/2	21-1/8	12	0	688
	W1821	18	21-1/8	12	0	697
	W19.5x21	19-1/2	21-1/8	12	0	708
	W2121	21	21-1/8	12	0	714
	W22.5x21	22-1/2	21-1/8	12	0	722

To calculate frame opening width subtract 3-1/4" from cabinet width.

To calculate frame opening height subtract 3-1/4" from cabinet height.

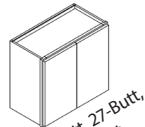
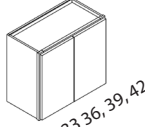
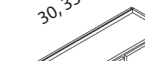
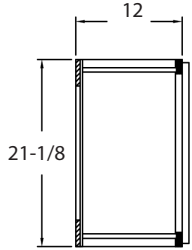
21" High Wall Two, Three, and Four Door		W	H	D	SHELF	LIST	
 24-Butt, 27-Butt, 30-Butt, 33-Butt, 36-Butt  30, 33 36, 39, 42 		W2421-Butt	24	21-1/8	12	0	760
		W2721-Butt	27	21-1/8	12	0	770
		W3021	30	21-1/8	12	0	833
		W3021-Butt	30	21-1/8	12	0	909
		W3321	33	21-1/8	12	0	866
		W3321-Butt	33	21-1/8	12	0	947
		W3621	36	21-1/8	12	0	889
		W3621-Butt	36	21-1/8	12	0	973
		W3921	39	21-1/8	12	0	917
		W4221	42	21-1/8	12	0	945
		W4521	45	21-1/8	12	0	973
		W4821	48	21-1/8	12	0	1000

To calculate frame opening height subtract 3-1/4" from cabinet height.

To calculate frame opening width for Butt cabinet, subtract 3-1/4" from cabinet width.

To calculate frame opening width for cabinets 30"-42" wide, subtract 6-1/2" from cabinet width and divide by 2.

To calculate frame opening width for cabinets 45" wide, subtract 9-3/4" from cabinet width and divide by 3.

To calculate frame opening width for cabinets 48" wide, subtract 6-1/2" from cabinet width and divide by 2.

Reveals for 1-1/4" overlay door styles are 3/8". The reveal between doors for non Butt cabinets is 3/4".

Cabinets noted with the suffix Butt will have Butt Doors and no Center Stile.

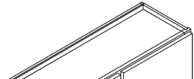
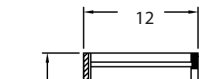
23" High Wall Double Door		W	H	D	SHELF	LIST
 	W3623	36	23-1/8	12	1	955
	W3623-Butt	36	23-1/8	12	1	1049
	W3923	39	23-1/8	12	1	958

To calculate frame opening width for Butt cabinet, subtract 3-1/4" from cabinet width.

To calculate frame opening width subtract 6-1/2" from cabinet width and divide by 2.

To calculate frame opening height subtract 3-1/4" from cabinet height.

Reveals for 1-1/4" overlay door styles are 3/8". The reveal between doors for non Butt cabinets is 3/4".

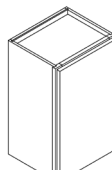
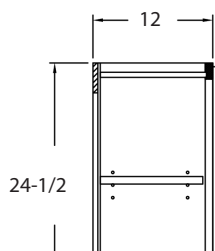



24" High Wall Single Door	W	H	D	SHELF	LIST
W1224	12	24-1/2	12	1	602
W1524	15	24-1/2	12	1	618
W16.5x24	16-1/2	24-1/2	12	1	643
W1824	18	24-1/2	12	1	654
W19.5x24	19-1/2	24-1/2	12	1	672
W2124	21	24-1/2	12	1	684
W22.5x24	22-1/2	24-1/2	12	1	703
W2424	24	24-1/2	12	1	721

To calculate frame opening width subtract 3-1/4" from cabinet width.

To calculate frame opening height subtract 3-1/4" from cabinet height.

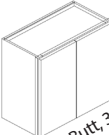
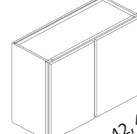
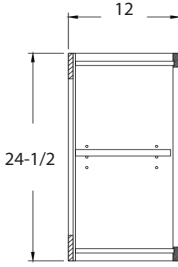
Reveals for 1-1/4" overlay door styles are 3/8".

24" High Wall Double Door		W	H	D	SHELF	LIST	
 24-Butt, 27-Butt 30-Butt, 33-Butt, 36-Butt  30, 33, 36, 39, 42, 45, 48		W2424-Butt	24	24-1/2	12	1	781
		W2724-Butt	27	24-1/2	12	1	826
		W3024	30	24-1/2	12	1	841
		W3024-Butt	30	24-1/2	12	1	904
		W3324	33	24-1/2	12	1	904
		W3324-Butt	33	24-1/2	12	1	955
		W3624	36	24-1/2	12	1	955
		W3624-Butt	36	24-1/2	12	1	958
		W3924	39	24-1/2	12	1	958
		W4224	42	24-1/2	12	1	1015
		W4524	45	24-1/2	12	1	1056
		W4824	48	24-1/2	12	1	1096



To calculate frame opening height subtract 3-1/4" from cabinet height.

To calculate frame opening width for Butt cabinets, subtract 3-1/4" from cabinet width.

To calculate frame opening width for cabinets 30"-48" wide, subtract 6-1/2" from cabinet width and divide by 2.

Reveals for 1-1/4" overlay door styles are 3/8". The reveal between doors for non Butt cabinets is 3/4"

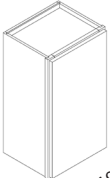
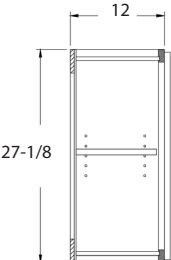
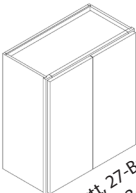
Cabinets noted with the suffix Butt will have Butt Doors and no Center Stile.

27" High Wall		W	H	D	SHELF	LIST	
 15, 16.5, 18, 19.5, 21, 22.5		W1527	15	27-1/8	12	1	675
		W16.5x27	16-1/2	27-1/8	12	1	702
		W1827	18	27-1/8	12	1	717
		W19.5x27	19-1/2	27-1/8	12	1	737
		W2127	21	27-1/8	12	1	754
		W22.5x27	22-1/2	27-1/8	12	1	808
		W2427-Butt	24	27-1/8	12	1	863
		W2727-Butt	27	27-1/8	12	1	878
 24-Butt, 27-Butt, 30-Butt, 33-Butt, 36-Butt		W3027	30	27-1/8	12	1	894
		W3027-Butt	30	27-1/8	12	1	979
		W3327	33	27-1/8	12	1	985
		W3327-Butt	33	27-1/8	12	1	1084
		W3627	36	27-1/8	12	1	1008
		W3627-Butt	36	27-1/8	12	1	1110
		W3927	39	27-1/8	12	1	1041
		W4227	42	27-1/8	12	1	1128
		W4527	45	27-1/8	12	1	1143
		W4827	48	27-1/8	12	1	1149

To calculate frame opening height subtract 3-1/4" from cabinet height.

To calculate frame opening width for cabinets 15"-22-1/2" wide, subtract 3-1/4" from cabinet width.

To calculate frame opening width for Butt cabinet, subtract 3-1/4" from cabinet width.

To calculate frame opening width for cabinets 30"-42" wide, subtract 6-1/2" from cabinet width and divide by 2.

To calculate frame opening width for cabinets 45" wide, subtract 9-3/4" from cabinet width and divide by 3.

To calculate frame opening width for cabinets 48" wide, subtract 6-1/2" from cabinet width and divide by 2.

Reveals for 1-1/4" overlay door styles are 3/8". The reveal between doors for non Butt cabinets is 3/4"

Cabinets noted with the suffix Butt will have Butt Doors and no Center Stile.

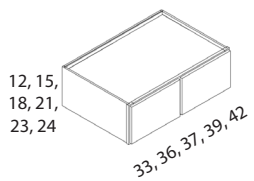
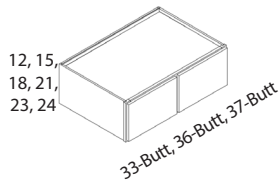
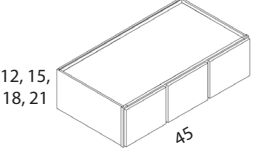
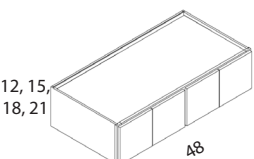
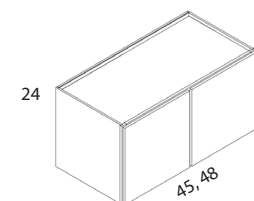
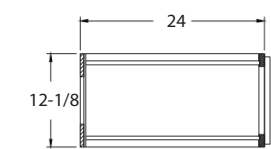
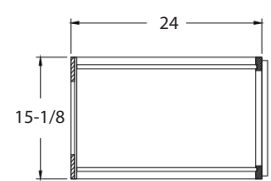
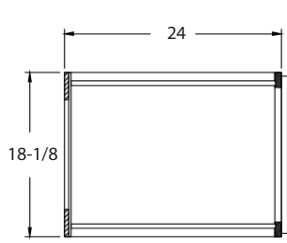
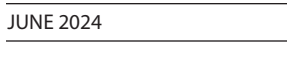
24" Deep Refrigerator Wall		W	H	D	SHELF	LIST
	RW3312	33	12-1/8	24	0	818
	RW3312-Butt	33	12-1/8	24	0	892
	RW3612	36	12-1/8	24	0	838
	RW3612-Butt	36	12-1/8	24	0	915
	RW3712	37	12-1/8	24	0	927
	RW3912	39	12-1/8	24	0	869
	RW4212	42	12-1/8	24	0	900
	RW4512	45	12-1/8	24	0	931
	RW4812	48	12-1/8	24	0	962
	RW3315	33	15-1/8	24	0	874
	RW3315-Butt	33	15-1/8	24	0	956
	RW3615	36	15-1/8	24	0	894
	RW3615-Butt	36	15-1/8	24	0	979
	RW3715	37	15-1/8	24	0	998
	RW3915	39	15-1/8	24	0	929
	RW4215	42	15-1/8	24	0	964
	RW4515	45	15-1/8	24	0	999
	RW4815	48	15-1/8	24	0	1034
	RW3318	33	18-1/8	24	0	929
	RW3318-Butt	33	18-1/8	24	0	1019
	RW3618	36	18-1/8	24	0	939
	RW3618-Butt	36	18-1/8	24	0	1031
	RW3718	37	18-1/8	24	0	1048
	RW3918	39	18-1/8	24	0	951
	RW4218	42	18-1/8	24	0	963
	RW4518	45	18-1/8	24	0	975
	RW4818	48	18-1/8	24	0	987
	RW3321	33	21-1/8	24	0	1010
	RW3321-Butt	33	21-1/8	24	0	1112
	RW3621	36	21-1/8	24	0	1021
	RW3621-Butt	36	21-1/8	24	0	1125
	RW3721	37	21-1/8	24	0	1138
	RW3921	39	21-1/8	24	0	1045
	RW4221	42	21-1/8	24	0	1069
	RW4521	45	21-1/8	24	0	1094
	RW4821	48	21-1/8	24	0	1118
	RW3623	36	23-1/8	24	1	1023
	RW3623-Butt	36	23-1/8	24	1	1127
	RW3723	37	23-1/8	24	1	1148
	RW3923	39	23-1/8	24	1	1057
	RW3324	33	24-1/2	24	1	1008
	RW3324-Butt	33	24-1/2	24	1	1110
	RW3624	36	24-1/2	24	1	1023
	RW3624-Butt	36	24-1/2	24	1	1057
	RW3724-Butt	37	24-1/2	24	1	1153
	RW3924	39	24-1/2	24	1	1057
	RW4224	42	24-1/2	24	1	1091
	RW4524	45	24-1/2	24	1	1125
	RW4824	48	24-1/2	24	1	1159

To calculate frame opening width for Butt cabinet, subtract 3-1/4" from cabinet width.

To calculate frame opening width for cabinets 33"-42" wide, subtract 6-1/2" from cabinet width and divide by 2.

To calculate frame opening width for cabinets 45" wide, subtract 9-3/4" from cabinet width and divide by 3.

To calculate frame opening width for cabinets 48" wide, subtract 6-1/2" from cabinet width and divide by 2.

Reveals for 1-1/4" overlay door styles are 3/8" The reveal between doors for non Butt cabinets is 3/4"

Cabinets noted with the suffix Butt will have Butt Doors and no Center Stile.

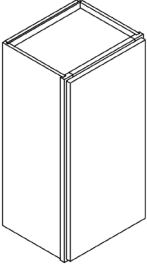
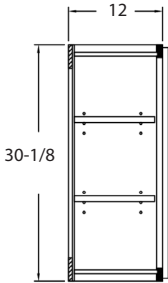
30" High Wall Single Door		W	H	D	SHELF	LIST
 	W0930	9	30-1/8	12	2	643
	W1230	12	30-1/8	12	2	656
	W1530	15	30-1/8	12	2	675
	W16.5x30	16-1/2	30-1/8	12	2	702
	W1830	18	30-1/8	12	2	717
	W19.5x30	19-1/2	30-1/8	12	2	737
	W2130	21	30-1/8	12	2	753
	W22.5x30	22-1/2	30-1/8	12	2	782
	W2430	24	30-1/8	12	2	796

To calculate frame opening height subtract 3-1/4" from cabinet height.

To calculate frame opening width subtract 3-1/4" from cabinet width.

Reveals for 1-1/4" overlay door styles are 3/8"

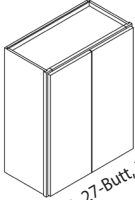
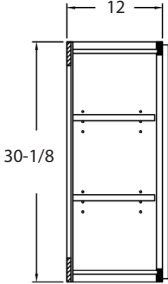
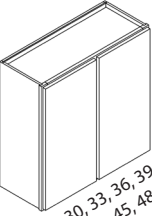
30" High Wall Double Door		W	H	D	SHELF	LIST
  <p>24-Butt, 27-Butt, 30-Butt, 33-Butt, 36-Butt</p>  <p>30, 33, 36, 39, 42, 45, 48</p>	W2430-Butt	24	30-1/8	12	2	860
	W2730-Butt	27	30-1/8	12	2	913
	W3030	30	30-1/8	12	2	972
	W3030-Butt	30	30-1/8	12	2	1041
	W3330	33	30-1/8	12	2	1041
	W3330-Butt	33	30-1/8	12	2	1050
	W3630	36	30-1/8	12	2	1050
	W3630-Butt	36	30-1/8	12	2	1101
	W3930	39	30-1/8	12	2	1101
	W4230	42	30-1/8	12	2	1130
	W4530	45	30-1/8	12	2	1173
	W4830	48	30-1/8	12	2	1201

To calculate frame opening height subtract 3-1/4" from cabinet height.

To calculate frame opening width for Butt cabinets subtract 3-1/4" from cabinet width.

To calculate frame opening width for cabinets 30"-48" wide, subtract 6-1/2" from cabinet width and divide by 2.

Reveals for 1-1/4" overlay door styles are 3/8". The reveal between doors for non Butt cabinets is 3/4"

Cabinets noted with the suffix Butt will have Butt Doors and no Center Stile.

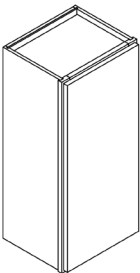
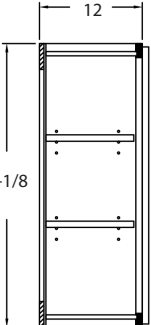
33" High Wall Single Door		W	H	D	SHELF	LIST
 	W0933	9	33-1/8	12	2	655
	W1233	12	33-1/8	12	2	703
	W1533	15	33-1/8	12	2	749
	W16.5x33	16-1/2	33-1/8	12	2	773
	W1833	18	33-1/8	12	2	792
	W19.5x33	19-1/2	33-1/8	12	2	843
	W2133	21	33-1/8	12	2	871
	W22.5x33	22-1/2	33-1/8	12	2	893

To calculate frame opening height subtract 3-1/4" from cabinet height.

To calculate frame opening width subtract 3-1/4" from cabinet width.

Reveals for 1-1/4" overlay door styles are 3/8"

39" High Wall Double Door	W	H	D	SHELF	LIST
W2439-Butt	24	39-1/8	12	3	1095
W2739-Butt	27	39-1/8	12	3	1145
W3039-Butt	30	39-1/8	12	3	1304
W3339-Butt	33	39-1/8	12	3	1321
W3639-Butt	36	39-1/8	12	3	1380
W3939	39	39-1/8	12	3	1400
W4239	42	39-1/8	12	3	1425

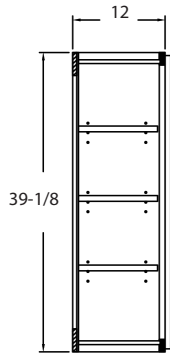
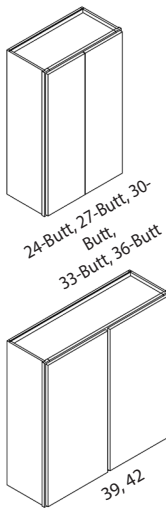

To calculate frame opening height subtract 3-1/4" from cabinet height.

To calculate frame opening width for Butt cabinets subtract 3-1/4" from cabinet width.

To calculate frame opening width for cabinets 39"-42" wide, subtract 6-1/2" from cabinet width and divide by 2.

Reveals for 1-1/4" overlay door styles are 3/8". The reveal between doors for non Butt cabinets is 3/4"

Cabinets noted with the suffix Butt will have Butt Doors and no Center Stile.

39" High Wall Three or Four Door	W	H	D	SHELF	LIST
W4539	45	39-1/8	12	3	1504
W4839	48	39-1/8	12	3	1546

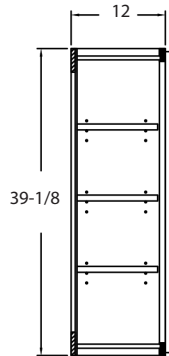
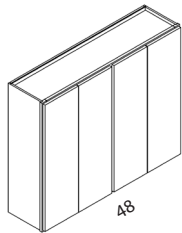
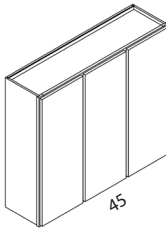

To calculate frame opening height subtract 3-1/4" from cabinet height.

To calculate frame opening width for 45" wide cabinet, subtract 9-3/4" from cabinet width and divide by 3.

To calculate frame opening width for 48" wide cabinet, subtract 6-1/2" from cabinet width and divide by 2.

Reveals for 1-1/4" overlay door styles are 3/8". The reveal between doors for non Butt cabinets is 3/4"

42" High Wall Single Door	W	H	D	SHELF	LIST
W0942	9	42-1/8	12	3	759
W1242	12	42-1/8	12	3	787
W1542	15	42-1/8	12	3	806
W16.5x42	16-1/2	42-1/8	12	3	833
W1842	18	42-1/8	12	3	857
W19.5x42	19-1/2	42-1/8	12	3	883
W2142	21	42-1/8	12	3	906
W22.5x42	22-1/2	42-1/8	12	3	993

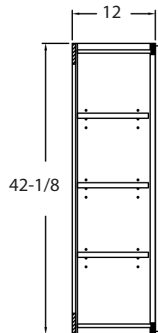
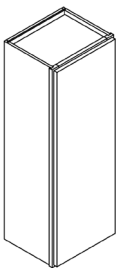

To calculate frame opening height subtract 3-1/4" from cabinet height.

To calculate frame opening width subtract 3-1/4" from cabinet width.

Reveals for 1-1/4" overlay door styles are 3/8"

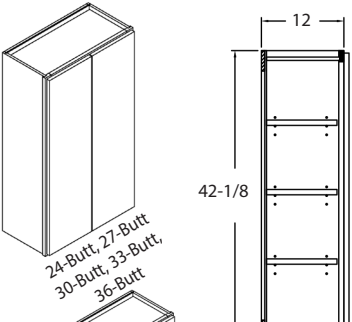
42" High Wall Single Door		W	H	D	SHELF	LIST
	W2442-Butt	24	42-1/8	12	3	1095
	W2742-Butt	27	42-1/8	12	3	1145
	W3042	30	42-1/8	12	3	1240
	W3042-Butt	30	42-1/8	12	3	1304
	W3342	33	42-1/8	12	3	1304
	W3342-Butt	33	42-1/8	12	3	1321
	W3642	36	42-1/8	12	3	1321
	W3642-Butt	36	42-1/8	12	3	1380
	W3942	39	42-1/8	12	3	1380
	W4242	42	42-1/8	12	3	1425

To calculate frame opening height subtract 3-1/4" from cabinet height.

To calculate frame opening width for Butt cabinets subtract 3-1/4" from cabinet width.

To calculate frame opening width for cabinets 30"-42" wide, subtract 6-1/2" from cabinet width and divide by 2.

Reveals for 1-1/4" overlay door styles are 3/8". The reveal between doors for non Butt cabinets is 3/4"

Cabinets noted with the suffix Butt will have Butt Doors and no Center Stile.

42" High Wall Three or Four Door		W	H	D	SHELF	LIST
	W4542	45	42-1/8	12	3	1504
	W4842	48	42-1/8	12	3	1546

To calculate frame opening height subtract 3-1/4" from cabinet height.

To calculate frame opening width for 45" wide cabinet, subtract 9-3/4" from cabinet width and divide by 3.

To calculate frame opening width for 48" wide cabinet, subtract 6-1/2" from cabinet width and divide by 2.

Reveals for 1-1/4" overlay door styles are 3/8". The reveal between doors for non Butt cabinets is 3/4"

Standard hinging is on W4542 is left hinge on the left and middle door, right hinge on the right door.

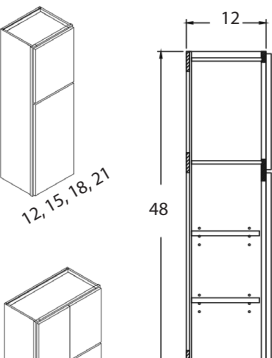
48" High Two Section Wall Cabinets		W	H	D	SHELF	LIST
	W1248	12	48	12	2	874
	W1548	15	48	12	2	905
	W1848	18	48	12	2	937
	W2148	21	48	12	2	986
	W2448-Butt	24	48	12	2	1144
	W2748-Butt	27	48	12	2	1204
	W3048-Butt	30	48	12	2	1268
	W3348-Butt	33	48	12	2	1338
	W3648-Butt	36	48	12	2	1413
	W3948	39	48	12	2	1494
	W4248	42	48	12	2	1582

To calculate frame opening width for 12"-36" wide cabinet, subtract 3-1/4" from cabinet width.

To calculate frame opening width for 39"-42" wide cabinet, subtract 6-1/2" from cabinet width and divide by 2.

Reveals for 1-1/4" overlay door styles are 3/8". The reveal between doors for non Butt cabinets is 3/4"

Cabinets noted with the suffix Butt will have Butt Doors and no Center Stile.

Top Door matches a 18" High Wall Cabinet. Bottom Door matches a 30" High Wall Cabinet.

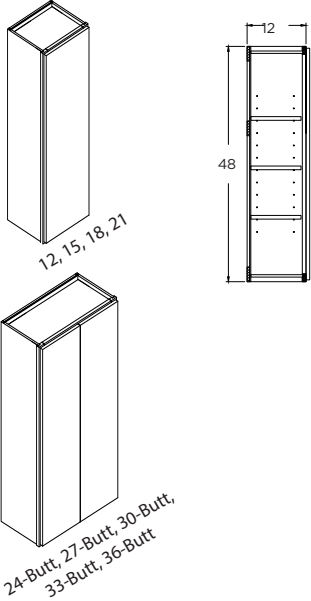
48" High Full Height Door Wall Cabinets		W	H	D	SHELF	LIST
	FHW1248	12	48	12	3	1093
	FHW1548	15	48	12	3	1131
	FHW1848	18	48	12	3	1171
	FHW2148	21	48	12	3	1233
	FHW2448-Butt	24	48	12	3	1430
	FHW2748-Butt	27	48	12	3	1505
	FHW3048-Butt	30	48	12	3	1585
	FHW3348-Butt	33	48	12	3	1673
	FHW3648-Butt	36	48	12	3	1766

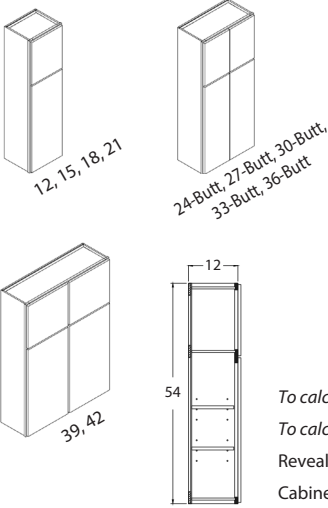
54" High Two Section Wall Cabinets		W	H	D	SHELF	LIST
	W1254	12	54	12	2	1036
	W1554	15	54	12	2	1072
	W1854	18	54	12	2	1112
	W2154	21	54	12	2	1172
	W2454-Butt	24	54	12	2	1306
	W2754-Butt	27	54	12	2	1379
	W3054-Butt	30	54	12	2	1457
	W3354-Butt	33	54	12	2	1542
	W3654-Butt	36	54	12	2	1633
	W3954	39	54	12	2	1732
	W4254	42	54	12	2	1839

To calculate frame opening width for 12"-36" wide cabinet, subtract 3-1/4" from cabinet width.

To calculate frame opening width for 39"-42" wide cabinet, subtract 6-1/2" from cabinet width and divide by 2.

Reveals for 1-1/4" overlay door styles are 3/8". The reveal between doors for non Butt cabinets is 3/4"

Cabinets noted with the suffix Butt will have Butt Doors and no Center Stile.

Top Door matches a 18" High Wall Cabinet. Bottom Door matches a 36" High Wall Cabinet.

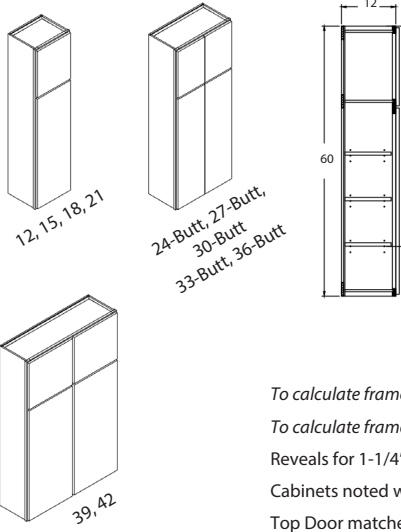
60" High Two Section Wall Cabinets		W	H	D	SHELF	LIST
	W1260	12	60	12	3	1151
	W1560	15	60	12	3	1194
	W1860	18	60	12	3	1240
	W2160	21	60	12	3	1309
	W2460-Butt	24	60	12	3	1453
	W2760-Butt	27	60	12	3	1537
	W3060-Butt	30	60	12	3	1629
	W3360-Butt	33	60	12	3	1727
	W3660-Butt	36	60	12	3	1833
	W3960	39	60	12	3	1948
	W4260	42	60	12	3	2072

To calculate frame opening width for 12"-36" wide cabinet, subtract 3-1/4" from cabinet width.

To calculate frame opening width for 39"-42" wide cabinet, subtract 6-1/2" from cabinet width and divide by 2.

Reveals for 1-1/4" overlay door styles are 3/8". The reveal between doors for non Butt cabinets is 3/4"

Cabinets noted with the suffix Butt will have Butt Doors and no Center Stile.

Top Door matches a 18" High Wall Cabinet. Bottom Door matches a 42" High Wall Cabinet.

Diagonal Corner Wall Cabinet

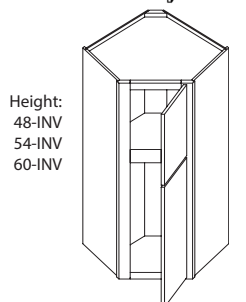
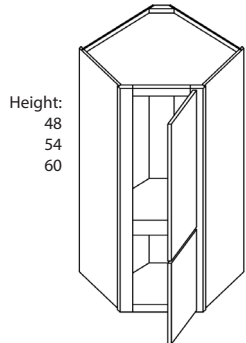
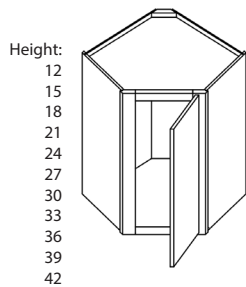

Super
Susan
Shelf
Option
at a cost of
\$400 List
per shelf

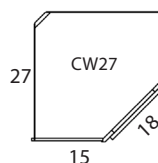
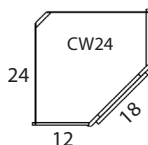
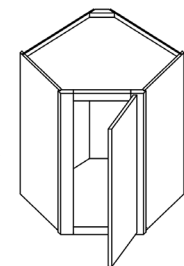

	W	H	D	SHELF	LIST
CW2412	24	12-1/8	12	0	992
CW2415	24	15-1/8	12	0	1002
CW2418	24	18-1/8	12	0	1012
CW2421	24	21-1/8	12	0	1018
CW2424	24	24-1/2	12	1	1022
CW2427	24	27-1/8	12	1	1033
CW2430	24	30-1/8	12	2	1049
CW2433	24	33-1/8	12	2	1153
CW2436	24	36-1/8	12	2	1153
CW2439	24	39-1/8	12	3	1301
CW2442	24	42-1/8	12	3	1301
CW2448	24	48	12	2	1402
CW2448-INV	24	48	12	2	1602
CW2454	24	54	12	2	1496
CW2454-INV	24	54	12	2	1696
CW2460	24	60	12	3	1590
CW2460-INV	24	60	12	3	1790
CW2712-15	27	12-1/8	15	0	1012
CW2715-15	27	15-1/8	15	0	1022
CW2718-15	27	18-1/8	15	0	1049
CW2721-15	27	21-1/8	15	0	1059
CW2724-15	27	24-1/2	15	1	1104
CW2727-15	27	27-1/8	15	1	1111
CW2730-15	27	30-1/8	15	2	1115
CW2733-15	27	33-1/8	15	2	1228
CW2736-15	27	36-1/8	15	2	1228
CW2739-15	27	39-1/8	15	3	1389
CW2742-15	27	42-1/8	15	3	1389
CW2748-15	27	48	15	2	1495
CW2748-15-INV	27	48	15	2	1695
CW2754-15	27	54	15	2	1598
CW2754-15-INV	27	54	15	2	1798
CW2760-15	27	60	15	3	1700
CW2760-15-INV	27	60	15	3	1900

Frame width opening for corner wall cabinets is 11-3/4".

Side Reveals for 1-1/4" overlay doors is 1-1/4".

White lazy susan can be substituted in place of adjustable shelves for an additional \$160 to list price.

Wood lazy susan can be substituted in place of adjustable shelves for an additional \$500 to list price.

The lazy susan in the 30", 33", and 36" high CW cabinets has two tiers, the 39" and 42" has three tiers.

A White Lazy Susan or a Wood Lazy Susan can not be added to the 12"-24" high corner wall cabinets.

CW2448 - Top Door matches 30" High Wall

CW2454 - Top Door matches 36" High Wall

CW2460 - Top Door matches 42" High Wall

No Increase / Decrease Depth Options are Available.

Wall Square Corner Easy Reach Cabinet

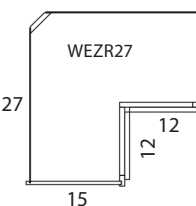
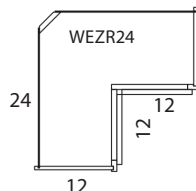
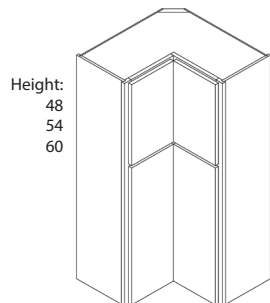
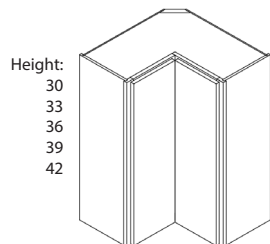

	W	H	D	SHELF	LIST
WEZR2430	24	30-1/8	12	2	1315
WEZR2433	24	33-1/8	12	2	1456
WEZR2436	24	36-1/8	12	2	1456
WEZR2439	24	39-1/8	12	3	1656
WEZR2442	24	42-1/8	12	3	1656
WEZR2448	24	48	12	2	1756
WEZR2454	24	54	12	2	1863
WEZR2460	24	60	12	3	1983
WEZR2730-15	27	30-1/8	15	2	1404
WEZR2733-15	27	33-1/8	15	2	1557
WEZR2736-15	27	36-1/8	15	2	1557
WEZR2739-15	27	39-1/8	15	3	1775
WEZR2742-15	27	42-1/8	15	3	1775
WEZR2748-15	27	48	15	2	1863
WEZR2754-15	27	54	15	2	1983
WEZR2760-15	27	60	15	3	2023

NO INCREASE / DECREASE DEPTH OPTIONS ARE AVAILABLE

Blind Wall Cabinets

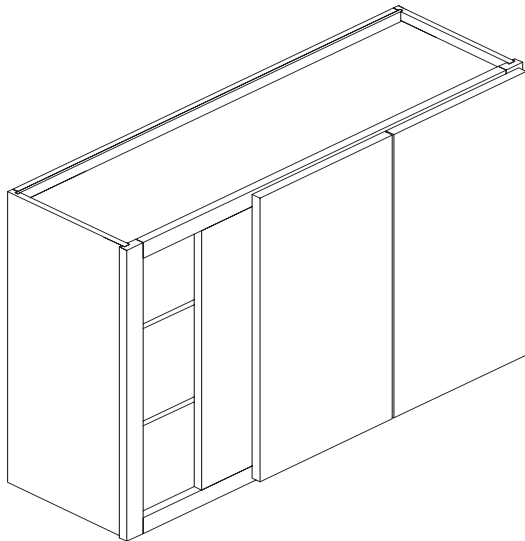

- A* = Actual Cabinet Width
- Y* = Recommended distance from the wall to the opposite end of the cabinet.
- Z = Maximum distance from the wall to the opposite end of the cabinet.
- D = Actual door opening width.
- *Note: Add 2" to the A and Y dimension to assure clearance of hardware.

Hinging will always be on the same side as the blind.

Left hinge/Left blind is standard. Selecting right hinge will create a right hinge/right blind cabinet.

A filler is required between the BLW and adjacent cabinet.

Blind Wall	A	Y	Z	D
BLW24/27	24"	25-27"	28"	8-3/4"
BLW27/30	27"	28-30"	31"	11-3/4"
BLW30/33	30"	31-33"	34"	14-3/4"
BLW33/36	33"	34-36"	37"	17-3/4"
BLW36/39	36"	37-39"	40"	20-3/4"
BLW39/42	39"	40-42"	43"	23-3/4" (2 door cabinet)
BLW42/45	42"	43-45"	46"	11-3/4" (2 door cabinet with mullion)
BLW45/48	45"	46-48"	49"	13-1/4" (2 door cabinet with mullion)

Blind Corner Wall Cabinet		W	H	D	SHELF	LIST
Widths 24", 27", 30", 33", 36" that are 30" High Widths 24", 27", 30", 33" that are 33", 36", 39" & 42" High	BLW242730	24	30-1/8	12	2	890
	BLW273030	27	30-1/8	12	2	916
	BLW303330	30	30-1/8	12	2	941
	BLW333630	33	30-1/8	12	2	960
	BLW363930	36	30-1/8	12	2	979
	BLW394230	39	30-1/8	12	2	1063
	BLW424530	42	30-1/8	12	2	1101
	BLW454830	45	30-1/8	12	2	1139
	BLW242733	24	33-1/8	12	2	995
	BLW273033	27	33-1/8	12	2	1025
Widths 39", 42", 45" that are 30" High Widths 36", 39", 42", 45" that are 33", 36", 39" & 42" High	BLW303333	30	33-1/8	12	2	1054
	BLW333633	33	33-1/8	12	2	1081
	BLW363933	36	33-1/8	12	2	1107
	BLW394233	39	33-1/8	12	2	1181
	BLW424533	42	33-1/8	12	2	1234
	BLW454833	45	33-1/8	12	2	1287
	BLW242736	24	36-1/8	12	2	995
	BLW273036	27	36-1/8	12	2	1025
	BLW303336	30	36-1/8	12	2	1054
	BLW333636	33	36-1/8	12	2	1081
	BLW363936	36	36-1/8	12	2	1107
	BLW394236	39	36-1/8	12	2	1181
	BLW424536	42	36-1/8	12	2	1234
	BLW454836	45	36-1/8	12	2	1287
	BLW242739	24	39-1/8	12	3	1074
	BLW273039	27	39-1/8	12	3	1107
	BLW303339	30	39-1/8	12	3	1140
	BLW333639	33	39-1/8	12	3	1178
	BLW363939	36	39-1/8	12	3	1215
	BLW394239	39	39-1/8	12	3	1263
	BLW424539	42	39-1/8	12	3	1338
	BLW454839	45	39-1/8	12	3	1413
	BLW242742	24	42-1/8	12	3	1074
	BLW273042	27	42-1/8	12	3	1107
	BLW303342	30	42-1/8	12	3	1140
	BLW333642	33	42-1/8	12	3	1178
	BLW363942	36	42-1/8	12	3	1215
	BLW394242	39	42-1/8	12	3	1263
	BLW424542	42	42-1/8	12	3	1338
	BLW454842	45	42-1/8	12	3	1413

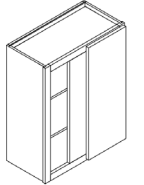

Blind Left Shown

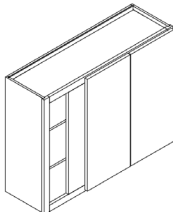

Blind Left Shown

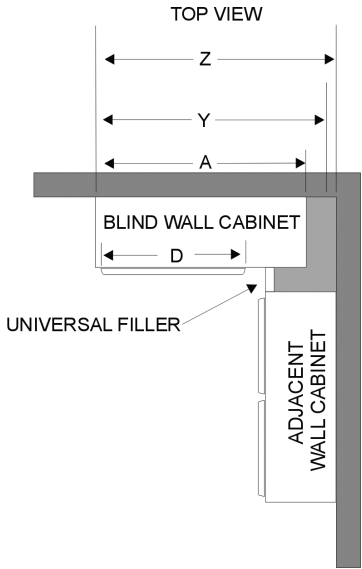

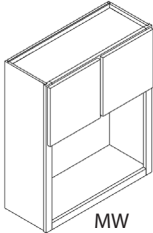
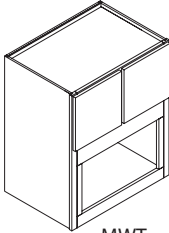
Microwave Wall Cabinet		W	H	D	SHELF	LIST
 MW	MW3036-AW (All Wood)	30	36-1/8	12	0	1596
	MW3036-Butt-AW (All Wood)	30	36-1/8	12	0	1786
	MW3042-AW (All Wood)	30	42-1/8	12	0	1743
	MW3042-Butt-AW (All Wood)	30	42-1/8	12	0	1955
 MWT	MWT3036-21 (Trimmable)	30	36-1/8	21	0	1446
	MWT3036-Butt-21 (Trimmable)	30	36-1/8	21	0	1614
	MWT3042-21 (Trimmable)	30	42-1/8	21	0	1560
	MWT3042-Butt-21 (Trimmable)	30	42-1/8	21	0	1745

MW

MW3036-AW & MW3042-AW microwave cabinets come standard with finished interior.

AW notes all plywood construction with matching interior and exterior.

Doors will not be prepped for glass, please specify if you want prepped for glass doors.

Microwave cabinets are sold with 3/4" x 18" deep removable shelf opening for microwave is 26-3/4" w x 19-3/8" h.

MWT

MWT cabinet: cut out opening for MWT is 13-1/2" high x 23-3/4" wide.

Maximum cut out opening is 19-5/8" high x 26-7/8" wide.

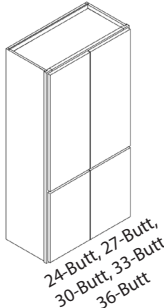
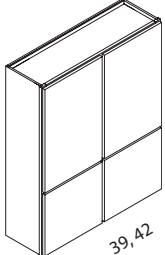
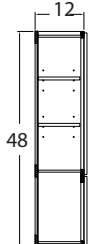
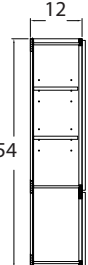
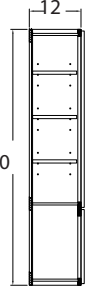
Wall Tower Cabinets		W	H	D	SHELF	LIST
 12, 15, 18, 21	WTC1248	12	48	12	2	909
	WTC1254	12	54	12	2	1036
	WTC1260	12	60	12	3	1151
	WTC1548	15	48	12	2	940
 24-Butt, 27-Butt, 30-Butt, 33-Butt, 36-Butt	WTC1554	15	54	12	2	1073
	WTC1560	15	60	12	3	1194
	WTC1848	18	48	12	2	972
	WTC1854	18	54	12	2	1112
 39, 42	WTC1860	18	60	12	3	1240
	WTC2148	21	48	12	2	1021
	WTC2154	21	54	12	2	1172
	WTC2160	21	60	12	3	1309
 48	WTC2448-Butt	24	48	12	2	1144
	WTC2454-Butt	24	54	12	2	1306
	WTC2460-Butt	24	60	12	3	1453
	WTC2748-Butt	27	48	12	2	1204
 54	WTC2754-Butt	27	54	12	2	1379
	WTC2760-Butt	27	60	12	3	1537
	WTC3048-Butt	30	48	12	2	1268
	WTC3054-Butt	30	54	12	2	1457
 60	WTC3060-Butt	30	60	12	3	1629
	WTC3348-Butt	33	48	12	2	1338
	WTC3354-Butt	33	54	12	2	1542
	WTC3360-Butt	33	60	12	3	1727
	WTC3648-Butt	36	48	12	2	1413
	WTC3654-Butt	36	54	12	2	1633
	WTC3660-Butt	36	60	12	3	1833
	WTC3948	39	48	12	2	1494
	WTC3954	39	54	12	2	1732
	WTC3960	39	60	12	3	1948
	WTC4248	42	48	12	2	1582
	WTC4254	42	54	12	2	1839
	WTC4260	42	60	12	3	2072

To calculate frame opening width subtract 3-1/4" from cabinet width.

To calculate frame opening width for 39"-42" wide cabinet, subtract 6-1/2" from cabinet width and divide by 2.

Reveals for 1-1/4" overlay door styles are 3/8". Cabinets noted with the suffix Butt will have Butt Doors and no Center Stile.

48" High Tower cabinets - Top Door Matches 30" High Wall

54" High Tower cabinets - Top Door Matches 36" High Wall

60" High Tower cabinets - Top Door Matches 42" High Wall

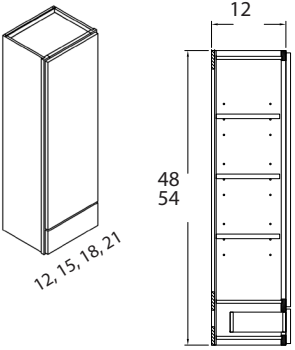
Wall Tower One Drawer Cabinets		W	H	D	SHELF	LIST
	WT1DC1248	12	48	12	3	1242
	WT1DC1254	12	54	12	3	1262
	WT1DC1548	15	48	12	3	1302
	WT1DC1554	15	54	12	3	1322
	WT1DC1848	18	48	12	3	1372
	WT1DC1854	18	54	12	3	1512
	WT1DC2148	21	48	12	3	1451
	WT1DC2154	21	54	12	3	1602
	WT1DC2448-Butt	24	48	12	3	1536
	WT1DC2454-Butt	24	54	12	3	1698
	WT1DC2748-Butt	27	48	12	3	1829
	WT1DC2754-Butt	27	54	12	3	1878
	WT1DC3048-Butt	30	48	12	3	1918
	WT1DC3054-Butt	30	54	12	3	1938
	WT1DC3348-Butt	33	48	12	3	1943
	WT1DC3354-Butt	33	54	12	3	1958
	WT1DC3648-Butt	36	48	12	3	1978
	WT1DC3654-Butt	36	54	12	3	2028

To calculate frame opening width subtract 3-1/4" from cabinet width.

Reveals for 1-1/4" overlay door styles are 3/8".

Cabinets noted with the suffix Butt will have Butt Doors and no Center Stile.

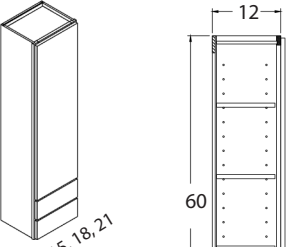
Wall Tower Two Drawer Cabinets		W	H	D	SHELF	LIST
	WT2DC1260	12	60	12	3	1282
	WT2DC1560	15	60	12	3	1342
	WT2DC1860	18	60	12	3	1640
	WT2DC2160	21	60	12	3	1739
	WT2DC2460-Butt	24	60	12	3	1846
	WT2DC2760-Butt	27	60	12	3	1906
	WT2DC3060-Butt	30	60	12	3	1966
	WT2DC3360-Butt	33	60	12	3	2026
	WT2DC3660-Butt	36	60	12	3	2086

To calculate frame opening width subtract 3-1/4" from cabinet width.

Reveals for 1-1/4" overlay door styles are 3/8".

Cabinets noted with the suffix Butt will have Butt Doors and no Center Stile.

21" Wide Bookcase Cabinets

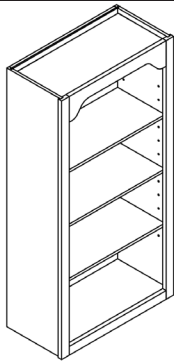

NOTE: No upcharge for valance options.

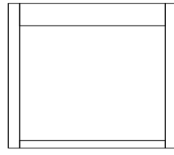

Straight Top Valance
Order Example:
ST-BC-_____

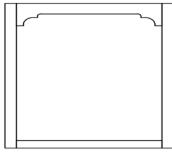

Decorative Top Valance
Order Example:
DEVAL-BC-_____

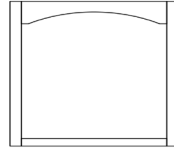

Eyebrow Top Valance
Order Example:
EYE-BC-_____



No Top Valance
Order Example:
NO-VAL-BC-_____

	W	H	D	SHELF	LIST
BC2130-AW	21	30-1/8	12	2	715
BC2130-AWBB	21	30-1/8	12	2	700
BC2133-AW	21	33-1/8	12	2	790
BC2133-AWBB	21	33-1/8	12	2	800
BC2136-AW	21	36-1/8	12	2	831
BC2136-AWBB	21	36-1/8	12	2	888
BC2139-AW	21	39-1/8	12	3	900
BC2139-AWBB	21	39-1/8	12	3	900
BC2142-AW	21	42-1/8	12	3	943
BC2142-AWBB	21	42-1/8	12	3	999
BC2148-AW	21	48	12	3	1059
BC2148-AWBB	21	48	12	3	1116
BC2154-AW	21	54	12	3	1174
BC2154-AWBB	21	54	12	3	1254
BC2160-AW	21	60	12	3	1288
BC2160-AWBB	21	60	12	3	1366

-AW indicates all plywood construction with matching finished interior and exterior.

-AWBB indicates all plywood construction with beadboard back and matching finished interior and exterior.

24" Wide Bookcase Cabinets

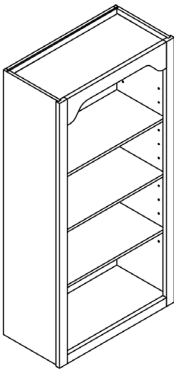

NOTE: No upcharge for valance options.

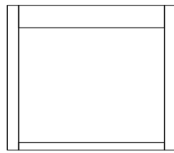

Straight Top Valance
Order Example:
ST-BC-_____

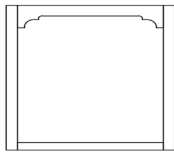

Decorative Top Valance
Order Example:
DEVAL-BC-_____

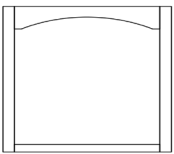

Eyebrow Top Valance
Order Example:
EYE-BC-_____

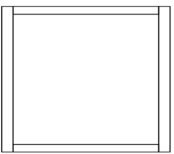

No Top Valance
Order Example:
NO-VAL-BC-_____

	W	H	D	SHELF	LIST
BC2430-AW	24	30-1/8	12	2	834
BC2430-AWBB	24	30-1/8	12	2	900
BC2433-AW	24	33-1/8	12	2	970
BC2433-AWBB	24	33-1/8	12	2	1036
BC2436-AW	24	36-1/8	12	2	970
BC2436-AWBB	24	36-1/8	12	2	1036
BC2439-AW	24	39-1/8	12	3	1101
BC2439-AWBB	24	39-1/8	12	3	1167
BC2442-AW	24	42-1/8	12	3	1101
BC2442-AWBB	24	42-1/8	12	3	1167
BC2448-AW	24	48	12	3	1238
BC2448-AWBB	24	48	12	3	1304
BC2454-AW	24	54	12	3	1371
BC2454-AWBB	24	54	12	3	1463
BC2460-AW	24	60	12	3	1504
BC2460-AWBB	24	60	12	3	1596

-AW indicates all plywood construction with matching finished interior and exterior.

-AWBB indicates all plywood construction with beadboard back and matching finished interior and exterior.

27" Wide Bookcase Cabinets

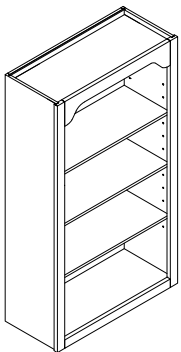

NOTE: No upcharge for valance options.

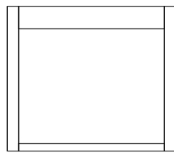

Straight Top Valance
Order Example:
ST-BC-_____

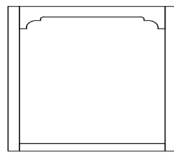

Decorative Top Valance
Order Example:
DEVAL-BC-_____

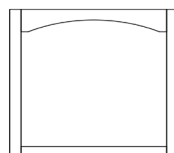

Eyebrow Top Valance
Order Example:
EYE-BC-_____

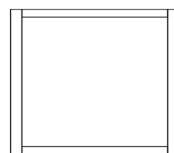

No Top Valance
Order Example:
NO-VAL-BC-_____

	W	H	D	SHELF	LIST
BC2730-AW	27	30-1/8	12	2	878
BC2730-AWBB	27	30-1/8	12	2	938
BC2733-AW	27	33-1/8	12	2	1005
BC2733-AWBB	27	33-1/8	12	2	1065
BC2736-AW	27	36-1/8	12	2	1005
BC2736-AWBB	27	36-1/8	12	2	1065
BC2739-AW	27	39-1/8	12	3	1124
BC2739-AWBB	27	39-1/8	12	3	1184
BC2742-AW	27	42-1/8	12	3	1124
BC2742-AWBB	27	42-1/8	12	3	1184
BC2748-AW	27	48	12	3	1248
BC2748-AWBB	27	48	12	3	1307
BC2754-AW	27	54	12	3	1372
BC2754-AWBB	27	54	12	3	1455
BC2760-AW	27	60	12	3	1494
BC2760-AWBB	27	60	12	3	1577

-AW indicates all plywood construction with matching finished interior and exterior.

-AWBB indicates all plywood construction with beadboard back and matching finished interior and exterior.

Wall Angle End Cabinet	W	H	D	SHELF	LIST
WAE1230-AW	12	30-1/8	12	2	1106
WAE1233-AW	12	33-1/8	12	2	1133
WAE1236-AW	12	36-1/8	12	2	1133
WAE1239-AW	12	39-1/8	12	3	1155
WAE1242-AW	12	42-1/8	12	3	1155

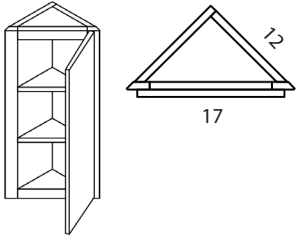

-AW indicates all plywood construction with matching finished interior and exterior.

WAE cabinets are plywood construction matching wood species finished interior, finished ends. Shelves are fixed, not adjustable.

Wall Toilet Topper Cabinet	W	H	D	SHELF	LIST
TT2430-AW	24	30-1/2	9	2	1060
TT2436-AW	24	36-1/8	9	2	1166

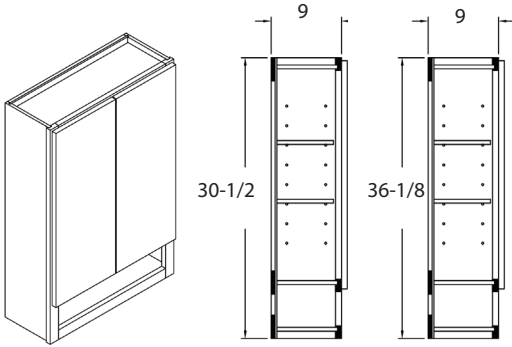

Toilet topper cabinet is all plywood construction. Finished both interior and exterior.

Cabinet is sold standard with solid doors. Specify if you need prepped for glass doors.

Bottom opening height is 4-3/8".

Medicine Cabinets	W	H	D	SHELF	LIST
MC1624	16	24-1/2	4-3/8	3	781
MC1630	16	29-3/8	4-3/8	3	808

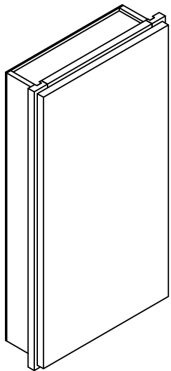

FFE not available on Medicine Cabinets.

Cut out dimensions for recessing medicine cabinet into wall

MC1624 — 14-3/8" wide x 22-3/4" tall x 3-3/4" deep

MC1630 — 14-3/8" wide x 28-3/8" tall x 3-3/4" deep

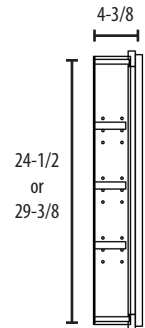

CUSTOM MODIFICATIONS AVAILABLE FOR BASE CABINETS - FRAMED

MODIFICATION	LIST PRICE
Increase Depth	Cabinet List + 10%
Decrease Depth	Cabinet List + 10%
Adjust Cabinet Width	Cabinet List + 10%
Adjust Cabinet Height	Cabinet List + 10%
Finished Interior and Prep for Glass Door Option	Cabinet List + \$ 390
Finished Interior with Mullion Grid Doors	Cabinet List + \$ 325 per door
Cabinets with No Doors / Drawer fronts	80% of Cabinet List
Peninsula Cabinet Option	Cabinet List + 75%
Extended Stile Left or Right	Cabinet List + \$ 200
Extended Stile Both Sides	Cabinet List + \$ 350
Extended Stile Down	Cabinet List + \$150 per side
Invert Frame Option	Cabinet List + \$ 200
Cabinet Front Only (Face Frame and Doors)	75% of Cabinet List
Base Cabinets with Full Depth Shelves	Cabinet List + \$ 100
Flush Toe Kick	Cabinet List + \$ 100
Decorative Toe Kick	Cabinet List + \$ 100
Arched Toe Kick	Cabinet List + \$ 100
Eyebrow Toe Kick	Cabinet List + \$100
No Toe Kick Option	Cabinet List + \$ 100
Side Toe Kick Left or Right	Cabinet List + \$ 150
Side Toe Kick Both	Cabinet List + \$ 200
Add One Floor Mounted Roll-out Tray	Cabinet List + \$ 220
Add X-Series Roll-Out System to Base Cabinet	Cabinet List + \$175 for system, plus \$220 Per Roll-out tray
Install Cabinet Accessory	Cabinet List + \$ 150
3/4" Flush Finished End Modification	Cabinet List +\$ 290 One Side (L/R) Cabinet List +\$ 580 Both Sides (B)
8" Solid Maple Dovetail Drawer	8" in height for an additional \$200 List (Where Applicable)
10" Solid Maple Dovetail Drawer	10" in height for an additional \$300 List (Where Applicable)

**For more information on modifications see
"Custom Modifications" on page 30-33.**

BASE CABINETS - FRAMED

Base Cabinet Single Door Single Drawer

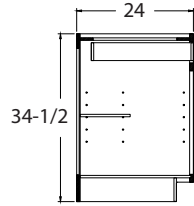
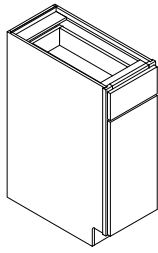

	W	H	D	SHELF	LIST
B12	12	34-1/2	24	1	990
B15	15	34-1/2	24	1	1026
B16.5	16-1/2	34-1/2	24	1	1053
B18	18	34-1/2	24	1	1070
B19.5	19-1/2	34-1/2	24	1	1093
B21	21	34-1/2	24	1	1122
B22.5	22-1/2	34-1/2	24	1	1156
B24	24	34-1/2	24	1	1176

To calculate frame opening width subtract 3-1/4" from cabinet width.

Drawer opening height is 4-3/8" Door opening height is 21-1/4"

Side reveals for 1-1/4" overlay door styles are 3/8"

Reveal from top of drawer to top of frame is 5/8"

Reveal from bottom of door to bottom of frame is 1/8"

Reveal between door and drawer is 3/8"

Toe kicks are 4" high x 3-1/2" deep

Accessory Installs Available for
B15, B18, B21, and B24

See "Base Installed Accessories"
on page 68-70 for more details.

Base Cabinet Double Door Single Drawer

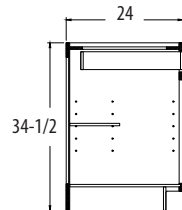
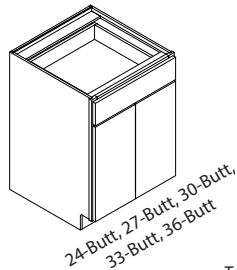

	W	H	D	SHELF	LIST
B24-Butt	24	34-1/2	24	1	1263
B27-Butt	27	34-1/2	24	1	1315
B30	30	34-1/2	24	1	1355
B30-Butt	30	34-1/2	24	1	1421
B33	33	34-1/2	24	1	1421
B33-Butt	33	34-1/2	24	1	1467
B36-Butt	36	34-1/2	24	1	1526

To calculate frame opening width for Butt cabinets subtract 3-1/4" from cabinet width.

To calculate frame opening width for cabinets with center stile subtract 6-1/2" and divide by 2.

Drawer opening height is 4-3/8" Door opening height is 21-1/4"

Side reveals for 1-1/4" overlay door styles are 3/8"

Reveal from top of drawer to top of frame is 5/8"

Reveal from bottom of door to bottom of frame is 1/8"

Reveal between door and drawer is 3/8"

Reveal between doors on non-Butt cabinets is 3/4"

Cabinets noted with the suffix Butt will have Butt Doors and no Center Stile.

Toe kicks are 4" high x 3-1/2" deep

Accessory Installs Available for
B27-Butt, B30, and B36-Butt

See "Base Installed Accessories"
on page 68-70 for more details.

Base Cabinet Double Door Double Drawer

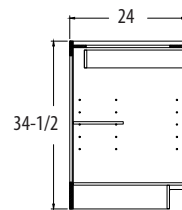
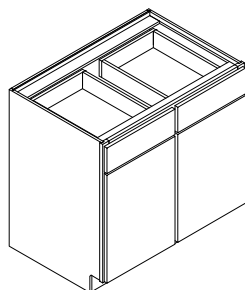

	W	H	D	SHELF	LIST
B36	36	34-1/2	24	1	1687
B39	39	34-1/2	24	1	1746
B42	42	34-1/2	24	1	1788
B45	45	34-1/2	24	1	1837
B48	48	34-1/2	24	1	1875

To calculate frame opening width for cabinets with center stile subtract 6-1/2" and divide by 2.

Drawer opening height is 4-3/8" Door opening height is 21-1/4"

Toe kicks are 4" high x 3-1/2" deep

Side reveals for 1-1/4" overlay door styles are 3/8"

Reveal from top of drawer to top of frame is 5/8"

Reveal from bottom of door to bottom of frame is 1/8"

Reveal between door and drawer is 3/8"

Reveal between doors is 3/4"

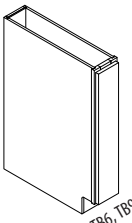
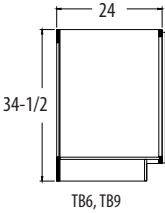
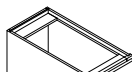
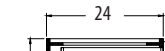
Base Cabinet with Full Height Single Door		W	H	D	SHELF	LIST	
		(*See Note About Door Below) TB6	6	34-1/2	24	0	718
		TB9	9	34-1/2	24	0	730
		FH-B12	12	34-1/2	24	1	770
		FH-B15	15	34-1/2	24	1	806
		FH-B16.5	16-1/2	34-1/2	24	1	830
		FH-B18	18	34-1/2	24	1	850
		FH-B19.5	19-1/2	34-1/2	24	1	883
		FH-B21	21	34-1/2	24	1	902
		FH-B22.5	22-1/2	34-1/2	24	1	933
		FH-B24	24	34-1/2	24	1	956

To calculate frame opening width subtract 3-1/4" from cabinet width.

Door opening height is 27-1/4"

Toe kicks are 4" high x 3-1/2" deep

Side reveals for 1-1/4" overlay door styles are 3/8"

Reveal from top of door to top of frame is 5/8"

Reveal from bottom of door to bottom of frame is 1/8"

***NOTE: TB6;** Not available with finished end (MFE). Door will be a slab door, profile matching to that of overlay fillers - Refer to "Overlay Filler Outside Edge Profiles" on page 124.

Accessory Installs Available for
TB9, FH-B15, FH-B12, FH-B18,
FH-B21, and FH-B24

See "Base Installed Accessories" on
page 68-70 for more details.

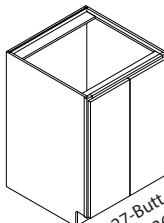
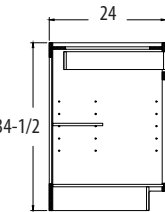
Base Cabinet with Full Height Double Doors		W	H	D	SHELF	LIST
 24-Butt, 27-Butt, 30-Butt, 33-Butt, 36-Butt 	FH-B24-Butt	24	34-1/2	24	1	1043
	FH-B27-Butt	27	34-1/2	24	1	1095
	FH-B30	30	34-1/2	24	1	1135
	FH-B30-Butt	30	34-1/2	24	1	1201
	FH-B33	33	34-1/2	24	1	1201
	FH-B33-Butt	33	34-1/2	24	1	1247
	FH-B36	36	34-1/2	24	1	1247
	FH-B36-Butt	36	34-1/2	24	1	1306
	FH-B39	39	34-1/2	24	1	1306
	FH-B42	42	34-1/2	24	1	1348
	FH-B45	45	34-1/2	24	1	1397
	FH-B48	48	34-1/2	24	1	1435

To calculate frame opening width for Butt cabinets subtract 3-1/4" from cabinet width.

To calculate frame opening width for cabinets with center stile subtract 6-1/2" and divide by 2.

Door opening height is 27-1/4"

Toe kicks are 4" high x 3-1/2" deep

Side reveals for 1-1/4" overlay door styles are 3/8"

Reveal from top of door to top of frame is 5/8"

Reveal from bottom of door to bottom of frame is 1/8"

Reveal between doors on non-Butt cabinets is 3/4"

Cabinets noted with the suffix Butt will have Butt Doors and no Center Stile.

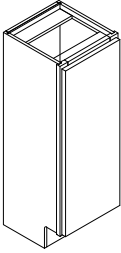
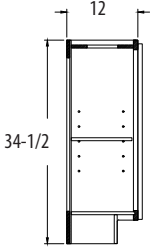
Base Cabinet with Full Height Door 12" Deep		W	H	D	SHELF	LIST
 	FH-B12-12	12	34-1/2	12	1	747
	FH-B15-12	15	34-1/2	12	1	781
	FH-B16.5-12	16-1/2	34-1/2	12	1	808
	FH-B18-12	18	34-1/2	12	1	823
	FH-B19.5-12	19-1/2	34-1/2	12	1	853
	FH-B21-12	21	34-1/2	12	1	872
	FH-B22.5-12	22-1/2	34-1/2	12	1	933
	FH-B24-12	24	34-1/2	12	1	973

To calculate frame opening width subtract 3-1/4" from cabinet width.

Door opening height is 27-1/4"

Toe kicks are 4" high x 3-1/2" deep

Side reveals for 1-1/4" overlay door styles are 3/8"

Reveal from top of door to top of frame is 5/8"

Reveal from bottom of door to bottom of frame is 1/8"

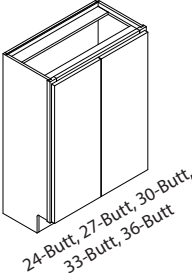
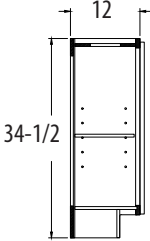
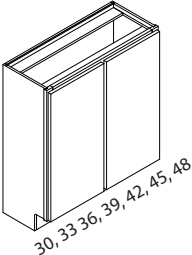
Base Cabinet with Full Height Double Doors 12" Deep		W	H	D	SHELF	LIST
  <p>24-Butt, 27-Butt, 30-Butt, 33-Butt, 36-Butt</p>  <p>30, 33, 36, 39, 42, 45, 48</p>	FH-B24-Butt-12	24	34-1/2	12	1	1033
	FH-B27-Butt-12	27	34-1/2	12	1	1057
	FH-B30-12	30	34-1/2	12	1	1095
	FH-B30-Butt-12	30	34-1/2	12	1	1158
	FH-B33-12	33	34-1/2	12	1	1158
	FH-B33-Butt-12	33	34-1/2	12	1	1202
	FH-B36-12	36	34-1/2	12	1	1202
	FH-B36-Butt-12	36	34-1/2	12	1	1258
	FH-B39-12	39	34-1/2	12	1	1258
	FH-B42-12	42	34-1/2	12	1	1297
	FH-B45-12	45	34-1/2	12	1	1344
	FH-B48-12	48	34-1/2	12	1	1380

To calculate frame opening width for Butt cabinets subtract 3-1/4" from cabinet width.

To calculate frame opening width for cabinets with center stile subtract 6-1/2" and divide by 2..

Door opening height is 27-1/4"

Toe kicks are 4" high x 3-1/2" deep

Side reveals for 1-1/4" overlay door styles are 3/8"

Reveal from top of door to top of frame is 5/8"

Reveal from bottom of door to bottom of frame is 1/8"

Reveal between doors on non-Butt cabinets is 3/4"

Cabinets noted with the suffix Butt will have Butt Doors and no Center Stile.

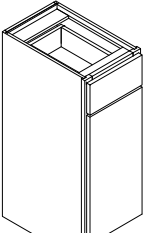
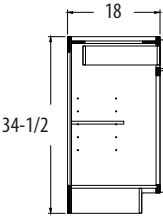
Base Cabinet Single Door Single Drawer 18" Deep		W	H	D	SHELF	LIST
 	B12-18	12	34-1/2	18	1	1080
	B15-18	15	34-1/2	18	1	1116
	B16.5-18	16-1/2	34-1/2	18	1	1140
	B18-18	18	34-1/2	18	1	1160
	B19.5-18	19-1/2	34-1/2	18	1	1192
	B21-18	21	34-1/2	18	1	1212
	B22.5-18	22-1/2	34-1/2	18	1	1243
	B24-18	24	34-1/2	18	1	1266

To calculate frame opening width subtract 3-1/4" from cabinet width.

Drawer opening height is 4-3/8"

Door opening height is 21-1/4"

Toe kicks are 4" high x 3-1/2" deep

Side reveals for 1-1/4" overlay door styles are 3/8"

Reveal from top of drawer to top of frame is 5/8"

Reveal from bottom of door to bottom of frame is 1/8"

Reveal between door and drawer is 3/8"

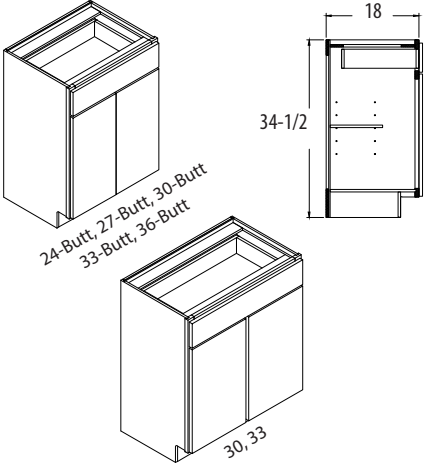
Base Cabinet Double Door Single Drawer 18" Deep		W	H	D	SHELF	LIST
	B24-Butt-18	24	34-1/2	18	1	1353
	B27-Butt-18	27	34-1/2	18	1	1405
	B30-18	30	34-1/2	18	1	1445
	B30-Butt-18	30	34-1/2	18	1	1511
	B33-18	33	34-1/2	18	1	1511
	B33-Butt-18	33	34-1/2	18	1	1647
	B36-Butt-18	36	34-1/2	18	1	1706

To calculate frame opening width for Butt cabinets subtract 3-1/4" from cabinet width.

To calculate frame opening width for cabinets with center stile subtract 6-1/2" and divide by 2.

Drawer opening height is 4-3/8" Door opening height is 21-1/4" Toe kicks are 4" high x 3-1/2" deep

Side reveals for 1-1/4" overlay door styles are 3/8"

Reveal from top of drawer to top of frame is 5/8"

Reveal from bottom of door to bottom of frame is 1/8"

Reveal between door and drawer is 3/8"

Reveal between doors on non-Butt cabinets is 3/4"

Cabinets noted with the suffix Butt will have Butt Doors and no Center Stile.

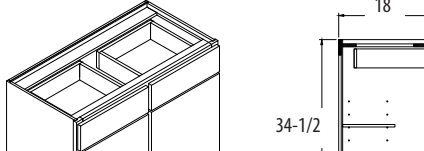
Base Cabinet Double Door Double Drawer 18" Deep		W	H	D	SHELF	LIST
	B36-18	36	34-1/2	18	1	1867
	B39-18	39	34-1/2	18	1	1926
	B42-18	42	34-1/2	18	1	1968
	B45-18	45	34-1/2	18	1	2017
	B48-18	48	34-1/2	18	1	2055

To calculate frame opening width for cabinets with center stile subtract 6-1/2" and divide by 2.

Drawer opening height is 4-3/8" Door opening height is 21-1/4" Toe kicks are 4" high x 3-1/2" deep

Side reveals for 1-1/4" overlay door styles are 3/8"

Reveal from top of drawer to top of frame is 5/8"

Reveal from bottom of door to bottom of frame is 1/8"

Reveal between door and drawer is 3/8"

Reveal between doors is 3/4"

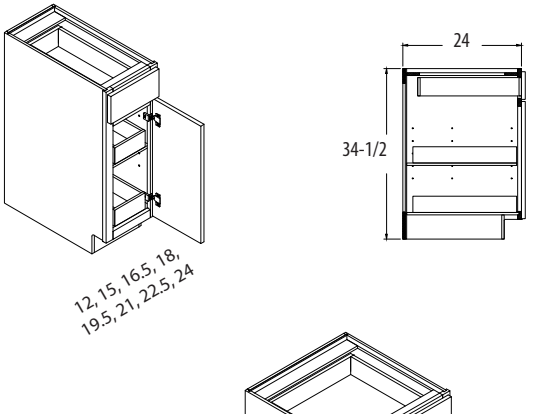
Base Cabinet with Roll-Out Trays		W	H	D	SHELF	LIST
	B12-ROT/2	12	34-1/2	24	0	1723
	B15-ROT/2	15	34-1/2	24	0	1759
	B16.5-ROT/2	16-1/2	34-1/2	24	0	1780
	B18-ROT/2	18	34-1/2	24	0	1799
	B19.5-ROT/2	19-1/2	34-1/2	24	0	1820
	B21-ROT/2	21	34-1/2	24	0	1847
	B22.5-ROT/2	22-1/2	34-1/2	24	0	1871
	B24-ROT/2	24	34-1/2	24	0	1891
	B24-Butt-ROT/2	24	34-1/2	24	0	1940
	B27-Butt-ROT/2	27	34-1/2	24	0	1990
	B30-Butt-ROT/2	30	34-1/2	24	0	2125
	B33-Butt-ROT/2	33	34-1/2	24	0	2300
	B36-Butt-ROT/2	36	34-1/2	24	0	2426

Cabinets noted with the suffix Butt will have Butt Doors and no Center Stile.

Roll-out glides are attached to a metal bracket that locks into wood pilasters installed inside the cabinet. Roll outs are adjustable up and down pre-drilled holes in the wood pilasters.

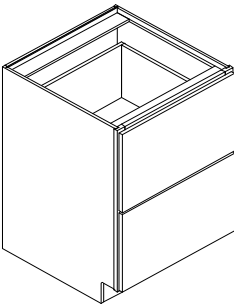
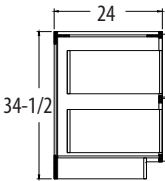
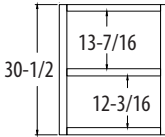
Two Drawer Base	W	H	D	SHELF	LIST
DB16.5-2	16-1/2	34-1/2	24	0	2406
DB18-2	18	34-1/2	24	0	2428
DB19.5-2	19-1/2	34-1/2	24	0	2452
DB21-2	21	34-1/2	24	0	2494
DB22.5-2	22-1/2	34-1/2	24	0	2518
DB24-2	24	34-1/2	24	0	2531
DB27-2	27	34-1/2	24	0	2730
DB30-2	30	34-1/2	24	0	2849
DB33-2	33	34-1/2	24	0	3031
DB36-2	36	34-1/2	24	0	3240

The Drawer Boxes are 10" in height.

To calculate frame opening width subtract 3-1/4" from cabinet width.

Side reveals for 1-1/4" overlay door styles are 3/8"

Reveal from top of drawer to top of frame is 5/8"

Reveal from bottom of drawer to bottom of frame is 1/8"

Reveal between drawers is 3/8"

Toe kicks are 4" high x 3-1/2" deep

Accessory Installs Available for
DB24-2, DB30-2, and DB36-2

**See "Base Installed Accessories"
on page 68-70 for more details.**

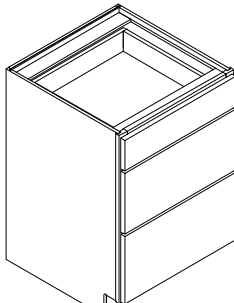
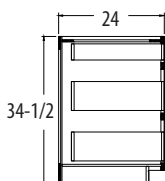
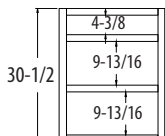
Three Drawer Base		W	H	D	SHELF	LIST
  	DB12-3	12	34-1/2	24	0	1631
	DB15-3	15	34-1/2	24	0	1701
	DB16.5-3	16-1/2	34-1/2	24	0	1748
	DB18-3	18	34-1/2	24	0	1756
	DB19.5-3	19-1/2	34-1/2	24	0	1809
	DB21-3	21	34-1/2	24	0	1819
	DB22.5-3	22-1/2	34-1/2	24	0	1838
	DB24-3	24	34-1/2	24	0	1858
	DB27-3	27	34-1/2	24	0	2195
	DB30-3	30	34-1/2	24	0	2252
	DB33-3	33	34-1/2	24	0	2309
	DB36-3	36	34-1/2	24	0	2367

To calculate frame opening width subtract 3-1/4" from cabinet width.

Side reveals for 1-1/4" overlay door styles are 3/8"

Reveal from top of drawer to top of frame is 5/8"

Reveal from bottom of drawer to bottom of frame is 1/8"

Reveal between drawers is 3/8"

Toe kicks are 4" high x 3-1/2" deep

Deep Drawer Boxes are standard 6" in height.

Deep drawers can be upgraded to an 8" high solid Maple Dovetail Box for an additional cost of \$200 list per Deep Drawer.

Accessory Installs Available for
DB24-3, DB30-3, and DB36-3

**See "Base Installed Accessories"
on page 68-70 for more details.**

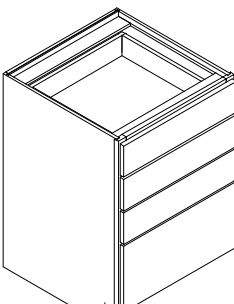
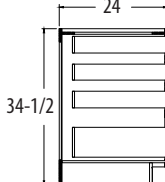
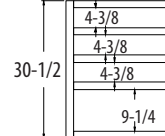
Four Drawer Base		W	H	D	SHELF	LIST
  	DB12-4	12	34-1/2	24	0	1868
	DB15-4	15	34-1/2	24	0	1921
	DB16.5-4	16-1/2	34-1/2	24	0	1940
	DB18-4	18	34-1/2	24	0	1976
	DB19.5-4	19-1/2	34-1/2	24	0	2038
	DB21-4	21	34-1/2	24	0	2076
	DB22.5-4	22-1/2	34-1/2	24	0	2138
	DB24-4	24	34-1/2	24	0	2176
	DB27-4	27	34-1/2	24	0	2615
	DB30-4	30	34-1/2	24	0	2672
	DB33-4	33	34-1/2	24	0	2729
	DB36-4	36	34-1/2	24	0	2787

To calculate frame opening width subtract 3-1/4" from cabinet width.

Side reveals for 1-1/4" overlay door styles are 3/8"

Reveal from top of drawer to top of frame is 5/8"

Reveal from bottom of drawer to bottom of frame is 1/8"

Reveal between drawers is 3/8"

Toe kicks are 4" high x 3-1/2" deep.

Deep Drawer Boxes are standard 6" in height.

Deep drawers can be upgraded to an 8" high solid Maple Dovetail Box for an additional cost of \$200 list per Deep Drawer.

Accessory Installs Available for
DB24-4, DB30-4, and DB36-4

**See "Base Installed Accessories"
on page 68-70 for more details.**

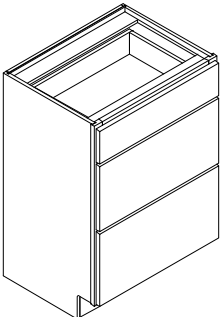
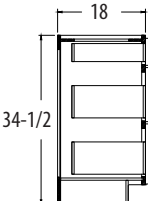
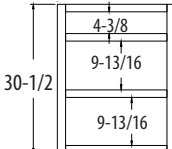
Three Drawer Base 18" Deep		W	H	D	SHELF	LIST
  	DB12-3-18	12	34-1/2	18	0	1648
	DB15-3-18	15	34-1/2	18	0	1701
	DB16.5-3-18	16-1/2	34-1/2	18	0	1720
	DB18-3-18	18	34-1/2	18	0	1742
	DB19.5-3-18	19-1/2	34-1/2	18	0	1765
	DB21-3-18	21	34-1/2	18	0	1792
	DB22.5-3-18	22-1/2	34-1/2	18	0	1810
	DB24-3-18	24	34-1/2	18	0	1824
	DB27-3-18	27	34-1/2	18	0	1875
	DB30-3-18	30	34-1/2	18	0	1919
	DB33-3-18	33	34-1/2	18	0	1963
	DB36-3-18	36	34-1/2	18	0	2228

To calculate frame opening width subtract 3-1/4" from cabinet width.

Side reveals for 1-1/4" overlay door styles are 3/8"

Reveal from top of drawer to top of frame is 5/8"

Reveal from bottom of drawer to bottom of frame is 1/8"

Reveal between drawers is 3/8"

Toe kicks are 4" high x 3-1/2" deep.

Deep Drawer Boxes are standard 6" in height.

Deep drawers can be upgraded to an 8" high solid Maple Dovetail Box for an additional cost of \$200 list per Deep Drawer.

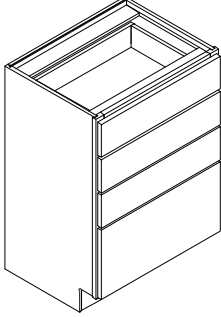
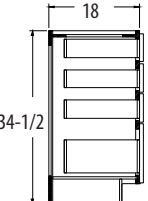
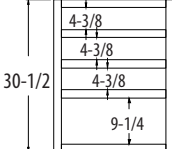
Four Drawer Base 18" Deep		W	H	D	SHELF	LIST
  	DB12-4-18	12	34-1/2	18	0	1868
	DB15-4-18	15	34-1/2	18	0	1921
	DB16.5-4-18	16-1/2	34-1/2	18	0	1940
	DB18-4-18	18	34-1/2	18	0	1962
	DB19.5-4-18	19-1/2	34-1/2	18	0	1985
	DB21-4-18	21	34-1/2	18	0	2162
	DB22.5-4-18	22-1/2	34-1/2	18	0	2205
	DB24-4-18	24	34-1/2	18	0	2244
	DB27-4-18	27	34-1/2	18	0	2295
	DB30-4-18	30	34-1/2	18	0	2339
	DB33-4-18	33	34-1/2	18	0	2383
	DB36-4-18	36	34-1/2	18	0	2428

To calculate frame opening width subtract 3-1/4" from cabinet width.

Side reveals for 1-1/4" overlay door styles are 3/8"

Reveal from top of drawer to top of frame is 5/8"

Reveal from bottom of drawer to bottom of frame is 1/8"

Reveal between drawers is 3/8"

Toe kicks are 4" high x 3-1/2" deep.

Deep Drawer Boxes are standard 6" in height.

Deep drawers can be upgraded to an 8" high solid Maple Dovetail Box for an additional cost of \$200 list per Deep Drawer.

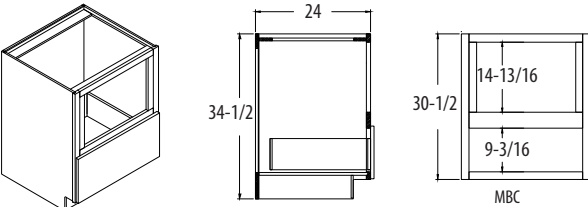
Microwave Base Cabinet		W	H	D	SHELF	LIST
 <p>MBC</p> <p>Drawer Box Height is 6" Upgradeable to 8"</p>	MBC24	24	34-1/2	24	0	1367
	MBC27	27	34-1/2	24	0	1397
	MBC30	30	34-1/2	24	0	1456
	MBC33	33	34 1/2	24	0	1526
	MBC24-S	24	34-1/2	24	0	1382
	MBC27-S	27	34-1/2	24	0	1397
	MBC30-S	30	34-1/2	24	0	1456
	MBC33-S	33	34-1/2	24	0	1526

This cabinet does not have finished interior.

Full depth shelf will be shipped loose to be field installed.

Cut out dimensions for the MBC24 & MBC24-S are:

- 14-13/16" high x 17-3/4" wide.

Maximum cut out for **MBC24** is

- 15-7/16" high x 20-3/4" wide.

Maximum cut out for **MBC24-S** is

- 20-7/8" high x 20-3/4" wide.

Cut out dimensions for the MBC27 & MBC27-S are:

- 14-13/16" high x 20-3/4" wide.

Maximum cut out for **MBC27** is:

- 15-7/16" high x 23-3/4" wide.

Maximum cut out for **MBC27-S** is

- 20-7/8" high x 23-3/4" wide.

Cut out dimensions for the MBC30 & MBC30-S are:

- 14-13/16" high x 23-3/4" wide.

Maximum cut out for **MBC30** is:

- 15-7/16" high x 26-3/4" wide.

Maximum cut out for **MBC30-S** is

- 20-7/8" high x 26-3/4" wide.

Cut out dimensions for the MBC33 & MBC33-S are:

- 14-13/16" high x 26-3/4" wide.

Maximum cut out for **MBC33** is:

- 15-7/16" high x 29-3/4" wide.

Maximum cut out for **MBC33-S** is

- 20-7/8" high x 29-3/4" wide.

Angle Base Transition		W	H	D	SHELF	LIST
 <p>ABT12R SHOWN</p>	ABT12R	12	34-1/2	24	1	1271
	ABT12L	12	34-1/2	24	1	1271

No increase depth option available.

Decrease depth option not available below 18" deep.

Hinge will always be on the short side.

Base Angle End Cabinet		W	H	D	SHELF	LIST
	BAE24	24	34-1/2	24	1	1343

No Increase / Decrease Depth Options are Available

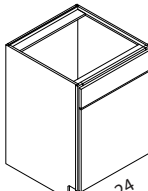
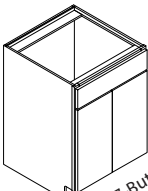
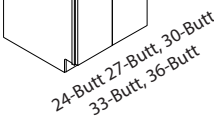
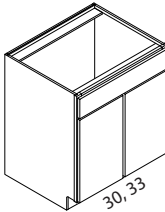
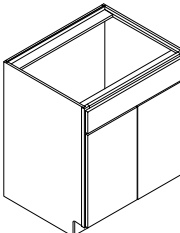
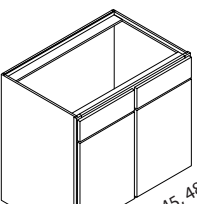
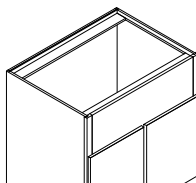
Sink Base, Cooktop Base, and Farm Sink Base		W	H	D	SHELF	LIST	
	24	SB24	24	34-1/2	24	0	977
		SB24-Butt	24	34-1/2	24	0	1000
	24-Butt 27-Butt, 30-Butt 33-Butt, 36-Butt	SB27-Butt	27	34-1/2	24	0	1023
	30, 33	SB30	30	34-1/2	24	0	1059
		SB30-Butt	30	34-1/2	24	0	1124
		SB33	33	34-1/2	24	0	1124
		SB33-Butt	33	34-1/2	24	0	1156
		SB36	36	34-1/2	24	0	1156
		SB36-Butt	36	34-1/2	24	0	1211
		SB39	39	34-1/2	24	0	1211
		SB42	42	34-1/2	24	0	1243
		SB45	45	34-1/2	24	0	1287
		SB48	48	34-1/2	24	0	1328
		CTB30	30	34-1/2	24	1	1565
		CTB33	33	34-1/2	24	1	1605
		CTB36	36	34-1/2	24	1	1655
		FSB30	30	34-1/2	24	0	1268
		FSB30-Butt	30	34-1/2	24	0	1409
		FSB33	33	34-1/2	24	0	1293
		FSB33-Butt	33	34-1/2	24	0	1438
		FSB36	36	34-1/2	24	0	1328
		FSB36-Butt	36	34-1/2	24	0	1478
		FSB39	39	34-1/2	24	0	1508

Cabinets noted with the suffix Butt will have Butt Doors and no Center Stile.
Note: Invert option on a sink base does not add drawer.

FSB36 has 11-1/8" from top of frame to top of the doors.

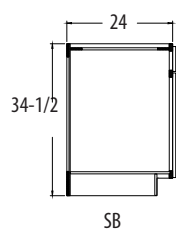

SB

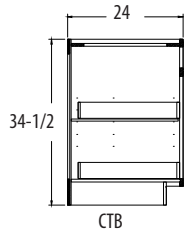

CTB

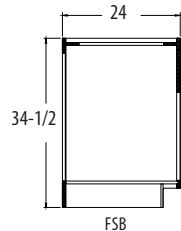

FSB

Accessory Installs Available for
SB36, SB36-BUTT, SB39, SB42,
SB45, and SB48

**See "Base Installed Accessories"
on page 68-70 for more details.**

Cooktop Drawer Base	W	H	D	SHELF	LIST
 CTDB36-2	36	28-1/2	24	0	2196

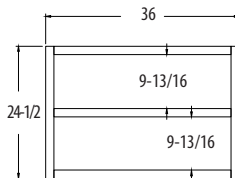
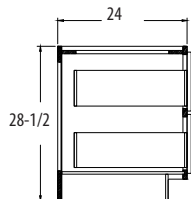
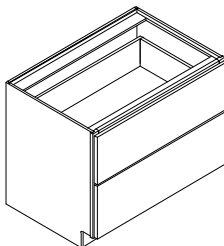

To calculate frame opening width subtract 3-1/4" from cabinet width.

Side reveals for 1-1/4" overlay door styles are 3/8"

Reveal from top of drawer to top of frame is 5/8"

Reveal from bottom of drawer to bottom of frame is 1/8"

Reveal between drawers is 3/8"

Deep Drawer Boxes are standard 6" in height. When the Maple Dovetail Soft Close Drawer Box option is selected the deep drawers can be upgraded to an 8" high solid Maple. Dovetail Box for an additional cost of \$200 list per Deep Drawer.

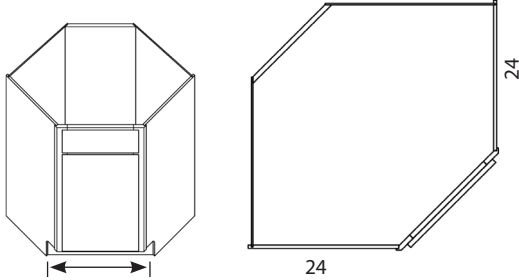
Diagonal Corner Sink Base Cabinet		W	H	D	SHELF	LIST
	DCSB36	36	34-1/2	24	0	1749
	DCSB39	39	34-1/2	24	0	1778
	DCSB42	42	34-1/2	24	0	1806

No Increase / Decrease Depth Options are Available

ACTUAL CABINET WIDTH:
DCSB36 - 36-3/16"
DCSB39 - 39"
DCSB42 - 42-3/16"

FRAME DIMENSIONS FOR:
DCSB36 - 17-3/8"
DCSB39 - 21-3/8"
DCSB42 - 25-7/8"

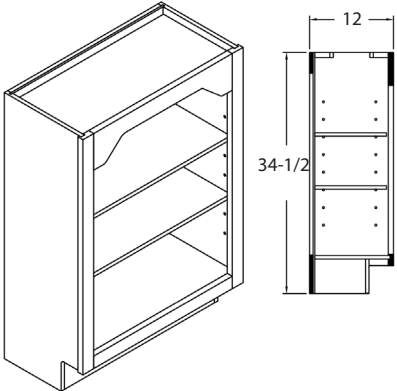
Base Bookcase Cabinets		W	H	D	SHELF	LIST
	BBC18-AW	18	34-1/2	12	2	777
	BBC21-AW	21	34-1/2	12	2	874
	BBC24-AW	24	34-1/2	12	2	970
	BBC27-AW	27	34-1/2	12	2	1005
	BBC30-AW	30	34-1/2	12	2	1116
	BBC33-AW	33	34-1/2	12	2	1179
	BBC36-AW	36	34-1/2	12	2	1241

NOTE: No upcharge for valance options.

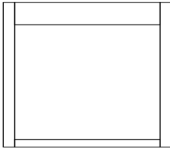

Straight Top Valance
Order Example:
ST-BBC-_____

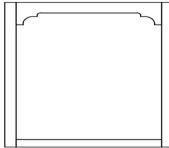

Decorative Top Valance
Order Example:
DEVAL-BBC-_____

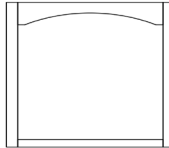

Eyebrow Top Valance
Order Example:
EYE-BBC-_____



No Top Valance
Order Example:
NO-VAL-BBC-_____

AW notes all plywood construction with matching interior and exterior.

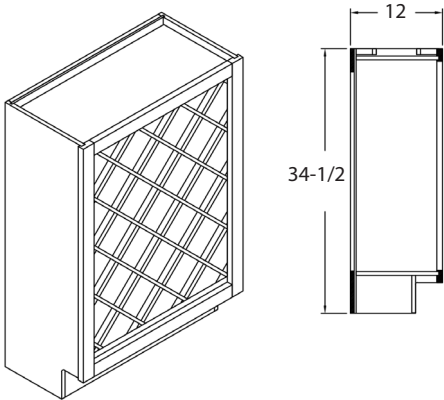
Base Wine Rack Cabinet		W	H	D	SHELF	LIST
	BWR18-AW	18	34-1/2	12	0	1076
	BWR24-AW	24	34-1/2	12	0	1196

-AW indicates all plywood construction with matching interior and exterior.

FFE not available on this cabinet.

Increase depth option will add false back.

BWR18-AW will hold 10 standard wine bottles.
BWR24-AW will hold 18 standard wine bottles

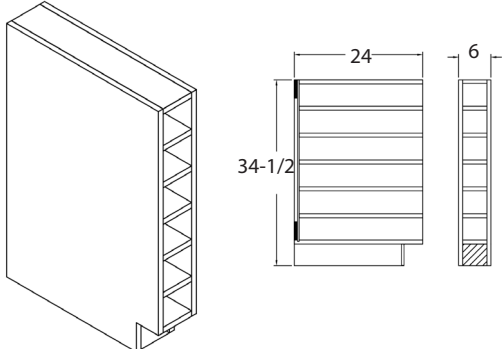
Base Wine Cubbie		W	H	D	SHELF	LIST
	BWC6-AW	6	34-1/2	24	0	650

Blind Corner Base	W	H	D	SHELF	LIST
BLB3639	27	34-1/2	24	1	1226
BLB3942	33	34-1/2	24	1	1236
BLB4245	39	34-1/2	24	1	1246
BLB4548	45	34-1/2	24	1	1276

Hinging will always be on the same side as the blind.

Left hinge/Left blind is standard. Selecting right hinge will create a right hinge/right blind cabinet.

A filler is required between the BLB and adjacent cabinet.

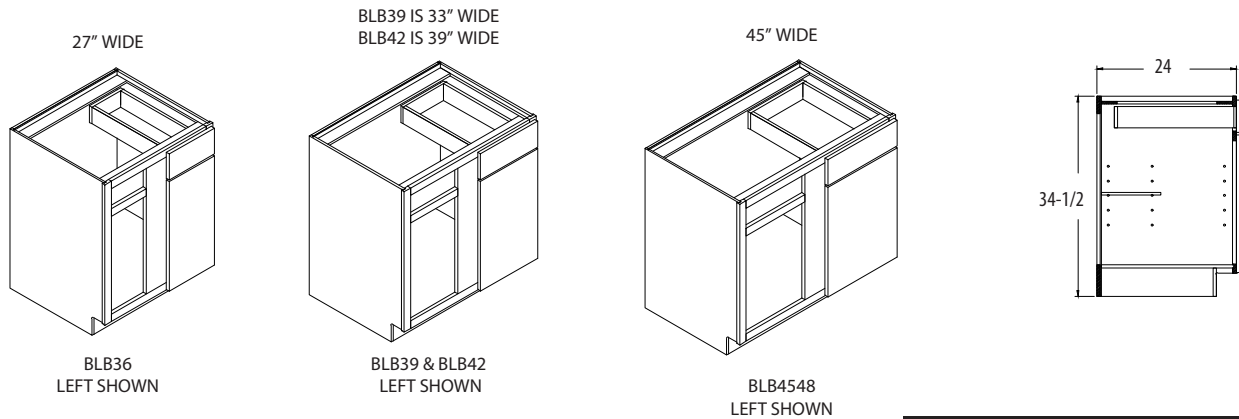

Accessory Installs Available for
BLB4245 AND BLB4548

See "Base Installed Accessories"
on page 68-70 for more details.

Blind Base Cabinets

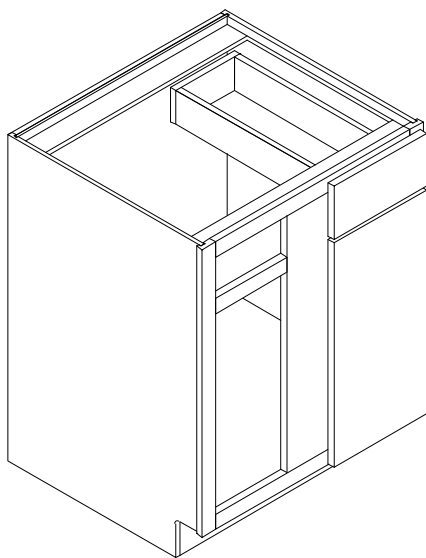

- A = Actual Cabinet Width
- X* = Minimum distance from the wall to the opposite end of the cabinet.
- * Add at least 2" to the X dimension to assure clearance of hardware.
- Y = Recommended distance from the wall to the opposite end of the cabinet.
- Z = Maximum distance from the wall to the opposite end of the cabinet.
- D = Actual door opening width.

Check clearance if used next to appliance.

Blind Base	A	X	Y	Z	D
BLB36/39	27"	36"	38-39"	40"	8-3/4"
BLB39/42	33"	39"	41-42"	43"	11-3/4"
BLB42/45	39"	42"	44-45"	46"	14-3/4"
BLB45/48	45"	45"	47-48"	49"	17-3/4"

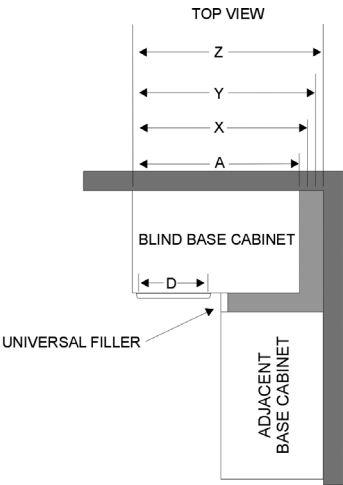

Base Corner Cabinet	W	H	D	SHELF	LIST
BLS33	33	34-1/2	24	0	1310
BLS36	36	34-1/2	24	0	1363
BER33	33	34-1/2	24	1	1125
BER36	36	34-1/2	24	1	1168
(Base Super Susan) BSS36	36	34-1/2	24	1	2563
FH-DCLS36	36	34-1/2	24	0	1943

No Increase / Decrease Depth Options are Available

Standard Lazy Susan trays in the BLS33 and BLS36 will be white plastic.

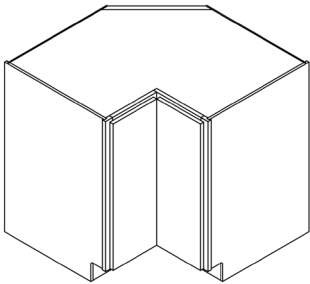

BLS33
BLS36
COMES STANDARD WITH A
WHITE PLASTIC LAZY SUSAN.

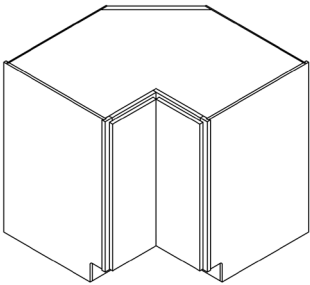

BER33 & BER36 HAS ONE ADJUSTABLE
HALF-DEPTH SHELF.

WHITE LAZY SUSAN CAN BE
SUBSTITUTED IN PLACE OF
ADJUSTABLE SHELF FOR AN
ADDITIONAL \$160 TO LIST PRICE.

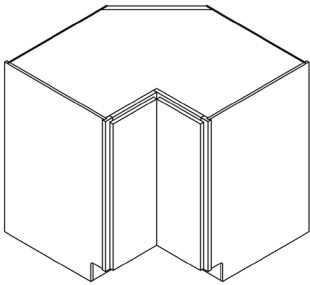

BSS36
Wood Lazy Susans are standard. One is
attached to the bottom of cabinet, and one
to a fixed shelf.

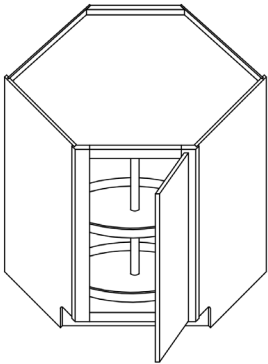
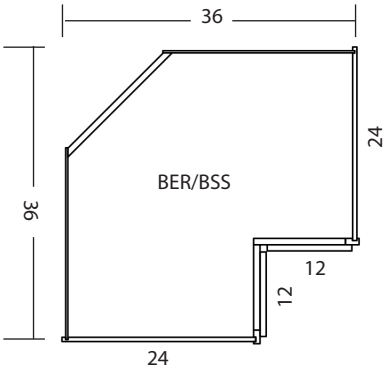

FH-DCLS36
will have 2 - 28" full-round plastic Lazy Susan
shelves

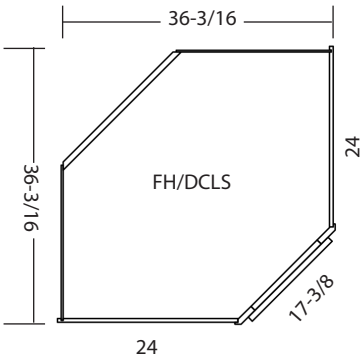

A WOOD LAZY SUSAN CAN
BE SUBSTITUTED FOR WHITE
PLASTIC LAZY SUSAN FOR
\$580 ADDED TO LIST PRICE IN
BLS, BER, AND FH-DCLS

Office Base Cabinets	W	H	D	SHELF	LIST
OB18	18	28-1/2	21	0	1015
OB21	21	28-1/2	21	0	1062
OB24-Butt	24	28-1/2	21	0	1157

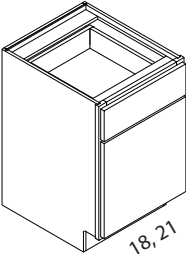
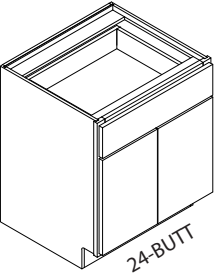
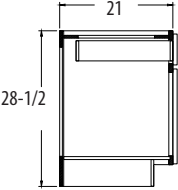
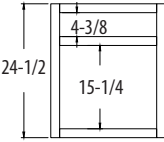
To calculate frame opening width subtract 3-1/4" from cabinet width.

Drawer opening height is 4-3/8"

Door opening height is 15-1/4"

Side reveals for 1-1/4" overlay door styles are 3/8"

Reveal from top of drawer to top of frame is 5/8"

Reveal from bottom of door to bottom of frame is 1/8"

Reveal between door and drawer is 3/8"

Toe kicks are 4" high x 3-1/2" deep

Office Drawer Base Cabinets	W	H	D	SHELF	LIST
ODB18	18	28-1/2	21	0	1656
ODB21	21	28-1/2	21	0	1708
ODB24	24	28-1/2	21	0	1774

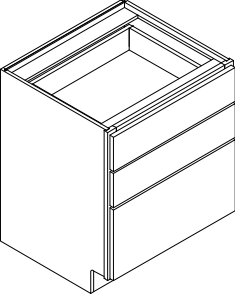
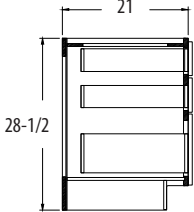
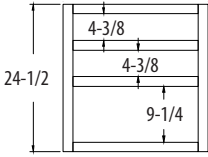
Bottom drawer height is 6", solid maple dovetail 6" drawer can be upgraded to 8" in height. for an additional cost of \$200 per deep drawer

To calculate frame opening width subtract 3-1/4" from cabinet width.

Side reveals for 1-1/4" overlay door styles are 3/8"

Reveal from top of drawer to top of frame is 5/8"

Reveal from bottom of drawer to bottom of frame is 1/8"

Reveal between drawers is 3/8"

Toe kicks are 4" high x 3-1/2" deep

Office File Drawer Base	W	H	D	SHELF	LIST
OFDB18	18	28-1/2	21	0	2033

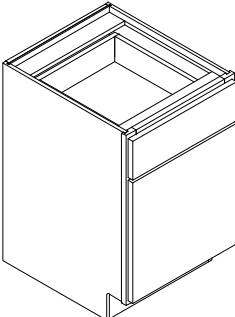
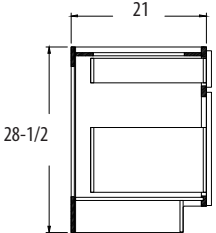
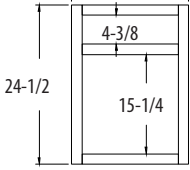
To calculate frame opening width subtract 3-1/4" from cabinet width.

Side reveals for 1-1/4" overlay door styles are 3/8"

Reveal from top of drawer to top of frame is 5/8"

Reveal from bottom of drawer to bottom of frame is 1/8"

Reveal between drawers is 3/8"

Toe kicks are 4" high x 3-1/2" deep

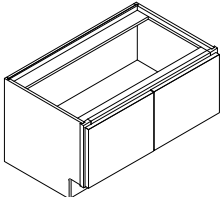
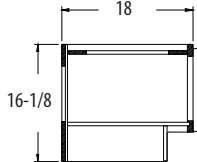
Window Seat Cabinets		W	H	D	SHELF	LIST
 	WSC2416	24	16-1/8	18	0	868
	WSC3016	30	16-1/8	18	0	894
	WSC3316	33	16-1/8	18	0	985
	WSC3616	36	16-1/8	18	0	1008

Window seat cabinets have butt doors.

To calculate frame opening width for Butt cabinet, subtract 3-1/4" from cabinet width.

Door opening height is 8-7/8"

Toe kicks are 4" high x 3-1/2" deep

Side reveals for 1-1/4" overlay door styles are 3/8"

Reveal from top of door to top of frame is 5/8"

Reveal from bottom of door to bottom of frame is 1/8"

Reveal between doors is 1/8"

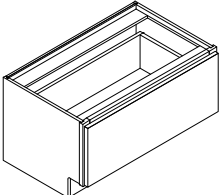
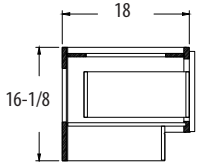
Window Seat Drawer Cabinets		W	H	D	SHELF	LIST
 	WSDB2416	24	16-1/8	18	0	1547
	WSDB3016	30	16-1/8	18	0	1627
	WSDB3316	33	16-1/8	18	0	1677
	WSDB3616	36	16-1/8	18	0	1727

To calculate frame opening width subtract 3-1/4" from cabinet width.

Drawer opening height is 8-7/8"

Toe kicks are 4" high x 3-1/2" deep

Side reveals for 1-1/4" overlay door styles are 3/8"

Reveal from top of drawer to top of frame is 5/8"

Reveal from bottom of drawer to bottom of frame is 1/8"

BASE INSTALLED ACCESSORIES

34 QT. SINGLE WASTE BASKET PULL-OUT	LIST
CASBM11PF	1300



FITS INSIDE:
• FH-B15 & B15

- Factory install not available in modified or special cabinets.
- Soft Close Glides
- 34 qt. trash bin

34 QT. DOUBLE WASTE BASKET PULL-OUT	LIST
CASBM14PF	1425



FITS INSIDE:
• FH-B18 & B18

- Factory install not available in modified or special cabinets.
- Soft Close Glides
- Two 34 qt. trash bins

50 QT. SINGLE WASTE BASKET PULL-OUT	LIST
4VLWCSC-1550DM-1	1300



FITS INSIDE:
• FH-B15

- Factory install not available in modified or special cabinets.
- Soft Close Glides
- 50 qt. trash bin

50 QT. DOUBLE WASTE BASKET PULL-OUT	LIST
4VLWCSC-2150DM-2	1580



FITS INSIDE:
• FH-B21

- Factory install not available in modified or special cabinets.
- Soft Close Glides
- Two 50 qt. trash bins

TOP MOUNT WASTE BASKET PULLOUT	List
4WCTM-15DM2-162 (FITS B15 AND FH-B15)	850
4WCTM-18DM2-162 (FITS B18 AND FH-B18)	880
4WCTM-21DM2-162 (FITS B21 AND FH-B21)	930
4WCTM-24DM2-162 (FITS B24 AND FH-B24)	965



- Factory install not available in modified or special cabinets.
- NOT Soft Close Glides
- 4WCTM-15DM2-162 has two - 27 qt. trash bins
- All other sizes have two 35 qt. bins

BASE SPICE PULLOUT	LIST
BP02-5SC	980



FITS INSIDE:
• TB9

- Factory install not available in modified or special cabinets.
- Soft Close Glides

BASE ORGANIZER	LIST
449-BCSC-8C	1785



FITS INSIDE:
• FH-B12

- Factory install not available in modified or special cabinets.
- Soft Close Glides

BASE ORGANIZER	LIST
449-BCSC-5C	1550



FITS INSIDE:
• TB9

- Factory install not available in modified or special cabinets.
- Soft Close Glides

BASE INSTALLED ACCESSORIES

PULLOUT W/KNIFE BLOCK & UTENSIL BINS	LIST
448KB-BCSC-8C	2161



FITS INSIDE:
• FH-B12

- Factory install not available in modified or special cabinets.
- Soft Close Glides
- Includes knife inserts, cutting mats, and removable bin

BASE CABINET PULLOUT W/UTENSIL BINS	LIST
448UT-BCSC-8C	1569



FITS INSIDE:
• FH-B12

- Factory install not available in modified or special cabinets.
- Soft Close Glides

FOOD STORAGE CONTAINER ORGANIZER	List
4FSCO-18SC-1	1851



FITS INSIDE:
• B21

- Factory install not available in modified or special cabinets.
- Soft Close Glides

FOOD STORAGE CONTAINER ORGANIZER	LIST
4FSCO-24SC-1	1992



FITS INSIDE:
• B27-BUTT

- Factory install not available in modified or special cabinets.
- Soft Close Glides

SINK FRONT TIP-OUT TRAYS	LIST
6572-14-11-52	268



FITS INSIDE:
• SB36
• SB36-BUTT
• SB39
• SB42
• SB45
• SB48

- Factory install not available in modified or special cabinets.



HEAVY DUTY MIXER LIFT	LIST
RAS-ML-HDSC	2150

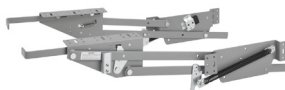

FITS INSIDE:
• FH-B18

- Factory install not available in modified or special cabinets.
- Soft Close with dampeners
- Holds up to 60 lbs
- DOES NOT FIT these KitchenAid mixers:
 - Commercial
 - Proline 7qt
 - Professional 6500



WOOD CUTLERY TRAY	LIST
Cutlery-Tray18 (FITS B18) 19.71875 X 13.09375	400
Cutlery-Tray24 (FITS B24) 19.71875 X 19.09375	450
Cutlery-Tray30 (FITS B30) 19.71875 X 25.09375	550
Cutlery-Tray36 (FITS B36-BUTT) 19.71875 X 31.09375	650



- Factory install not available in modified or special cabinets.
- Also fits inside the top drawer of 3 and 4 drawer base cabinets of the same widths.

HALF MOON WITH PULL-OUT	LIST
4WLS882-32-570	2079



FITS INSIDE:
• BLB4245
• BLB4548

- Factory install not available in modified or special cabinets.
- 32" Natural Maple 2-Shelves
- Pivot & Slide hardware
- A filler is required between the BLB and adjacent cabinet.

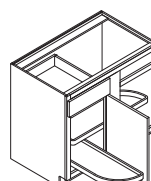

BASE INSTALLED ACCESSORIES

24" DRAWER PEG SYSTEM	LIST
4DPS-2421	549

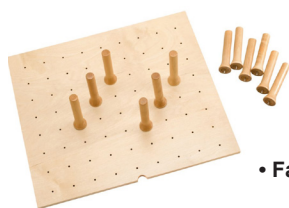

FITS INSIDE:
• DB24

- Factory install not available in modified or special cabinets
- Only fits in 6" deep drawers or deeper
- 24-1/4" with 9 pegs

30" DRAWER PEG SYSTEM	LIST
4DPS-3021	634

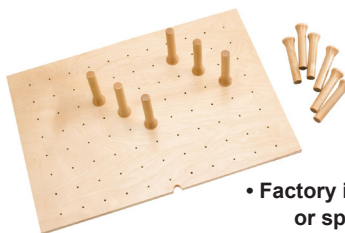

FITS INSIDE:
• DB30

- Factory install not available in modified or special cabinets.
- Only fits in 6" deep drawers or deeper
- 30-1/4"W with 12 pegs

36" DRAWER PEG SYSTEM	LIST
4DPS-3921	744

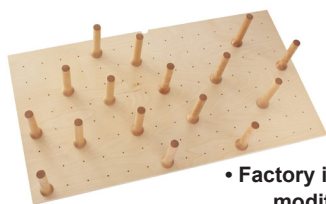

FITS INSIDE:
• DB36

- Factory install not available in modified or special cabinets.
- Only fits in 6" deep drawers or deeper
- 39-1/4"W with 16 pegs

CHROME BLIND CORNER OPTIMIZER	List
5PSP15R-CR	2399

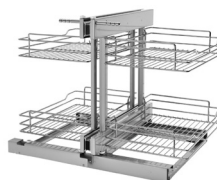

FITS INSIDE:
• BLB4548

- Factory install not available in modified or special cabinets.
- NOT Soft Close Glides
- A filler is required between the BLB and adjacent cabinet.

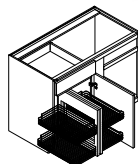

CUSTOM MODIFICATIONS AVAILABLE FOR TALL CABINETS - FRAMED

MODIFICATION	LIST PRICE
Increase Depth	Cabinet List + 10%
Decrease Depth	Cabinet List + 10%
Adjust Cabinet Width	Cabinet List + 10%
Adjust Cabinet Height	Cabinet List + 10%
Finished Interior and Prep for Glass Door Option	Cabinet List + \$ 780
Finished Interior with Mullion Grid Doors	Cabinet List + \$ 325 per door
Cabinets with No Doors / Drawer fronts	80% of Cabinet List
Extended Stile Left or Right	Cabinet List + \$ 350
Extended Stile Both Sides	Cabinet List + \$ 525
Extended Top Rail	Cabinet List + \$ 100
Extended Stile Down	Cabinet List + \$150 per side
Invert Frame Option	Cabinet List + \$ 200
Cabinet Front Only (Face Frame and Doors)	75% of Cabinet List
Flush Toe Kick	Cabinet List + \$ 100
Decorative Toe Kick	Cabinet List + \$ 100
Arched Toe Kick	Cabinet List + \$ 100
Eyebrow Toe Kick	Cabinet List + \$100
No Toe Kick Option	Cabinet List + \$ 100
Side Toe Kick Left or Right	Cabinet List + \$ 150
Side Toe Kick Both	Cabinet List + \$ 200
Add One Floor Mounted Roll-out Tray	Cabinet List + \$ 220
Add X-Series Roll-Out System to Base Cabinet	Cabinet List + \$350 for system, plus \$220 Per Roll-out tray
3/4" Flush Finished End Modification	Cabinet List + \$580 One Side (L/R) Cabinet List + \$1160 Both Sides (B)

**For more information on modifications see
"Custom Modifications" on page 30-33.**

TALL CABINETS - FRAMED

Utility Cabinet 84" Tall

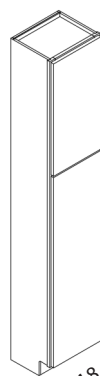

12, 15, 18, 21

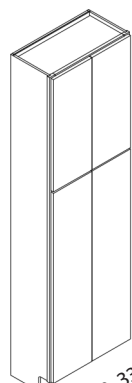

24, 27, 30, 33, 36

Bottom door opening of the UT cabinet is 46-5/8" high. Width of the door opening will be 3-1/4" less than the overall width of the cabinet.

84" High Utility Top Door matches 30" high wall.

Side reveals for 1-1/4" overlay door styles are 3/8"

Reveal from top of door to top of frame is 3/8"

Reveal from bottom of door to bottom of frame is 1/8"

Reveal between top door and bottom door is 3/8"

Toe kicks are 4" high x 3-1/2" deep

Raised panel butt-joint door will have double panel on bottom door of utility cabinet.

	W	H	D	SHELF	LIST
UT121284	12	84	12	5	1660
UT122184	12	84	21	5	1690
UT122484	12	84	24	5	1728
UT151284	15	84	12	5	1698
UT152184	15	84	21	5	1694
UT152484	15	84	24	5	1748
UT181284	18	84	12	5	1753
UT182184	18	84	21	5	1748
UT182484	18	84	24	5	1805
UT211284	21	84	12	5	1918
UT212184	21	84	21	5	1913
UT212484	21	84	24	5	1978
UT241284-Butt	24	84	12	5	2285
UT242184-Butt	24	84	21	5	2314
UT242484-Butt	24	84	24	5	2397
UT271284-Butt	27	84	12	5	2520
UT272184-Butt	27	84	21	5	2553
UT272484-Butt	27	84	24	5	2649
UT301284-Butt	30	84	12	5	2677
UT302184-Butt	30	84	21	5	2713
UT302484-Butt	30	84	24	5	2817
UT331284-Butt	33	84	12	5	2749
UT332184-Butt	33	84	21	5	2849
UT332484-Butt	33	84	24	5	3060
UT361284-Butt	36	84	12	5	3068
UT362184-Butt	36	84	21	5	3112
UT362484-Butt	36	84	24	5	3236

Accessory Installs Available for
UT152484 and UT182484

See "Tall Installed Accessories" on
page 98 for more details.

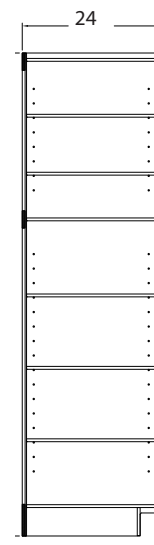
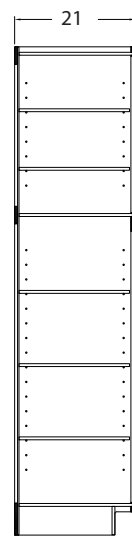
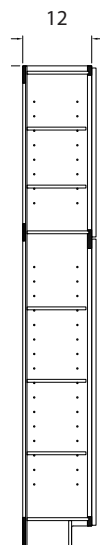

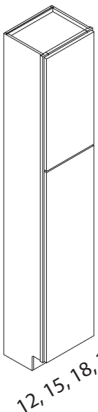
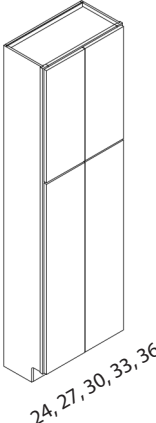
Utility Cabinet 87" Tall		W	H	D	SHELF	LIST
	UT121287	12	87	12	5	1700
	UT122187	12	87	21	5	1750
	UT122487	12	87	24	5	1825
	UT151287	15	87	12	5	1807
	UT152187	15	87	21	5	1857
	UT152487	15	87	24	5	1920
	UT181287	18	87	12	5	1867
	UT182187	18	87	21	5	1962
	UT182487	18	87	24	5	1986
	UT211287	21	87	12	5	2050
	UT212187	21	87	21	5	2111
	UT212487	21	87	24	5	2186
	UT241287-Butt	24	87	12	5	2370
	UT242187-Butt	24	87	21	5	2360
	UT242487-Butt	24	87	24	5	2446
	UT271287-Butt	27	87	12	5	2618
	UT272187-Butt	27	87	21	5	2606
	UT272487-Butt	27	87	24	5	2705
	UT301287-Butt	30	87	12	5	2783
	UT302187-Butt	30	87	21	5	2770
	UT302487-Butt	30	87	24	5	2878
	UT331287-Butt	33	87	12	5	2883
	UT332187-Butt	33	87	21	5	2970
	UT332487-Butt	33	87	24	5	3220
	UT361287-Butt	36	87	12	5	3196
	UT362187-Butt	36	87	21	5	3180
	UT362487-Butt	36	87	24	5	3310

Bottom door opening of the UT cabinet is 46-5/8" high. Width of the door opening will be 3-1/4" less than the overall width of the cabinet.

87" High Utility Top Door matches 33" high wall.

Side reveals for 1-1/4" overlay door styles are 3/8"

Reveal from top of door to top of frame is 3/8"

Reveal from bottom of door to bottom of frame is 1/8"

Reveal between top door and bottom door is 3/8"

Toe kicks are 4" high x 3-1/2" deep

Raised panel butt-joint door will have double panel on bottom door of utility cabinet.

Accessory Installs Available for
UT152487 and UT182487

See "Tall Installed Accessories" on
page 98 for more details.

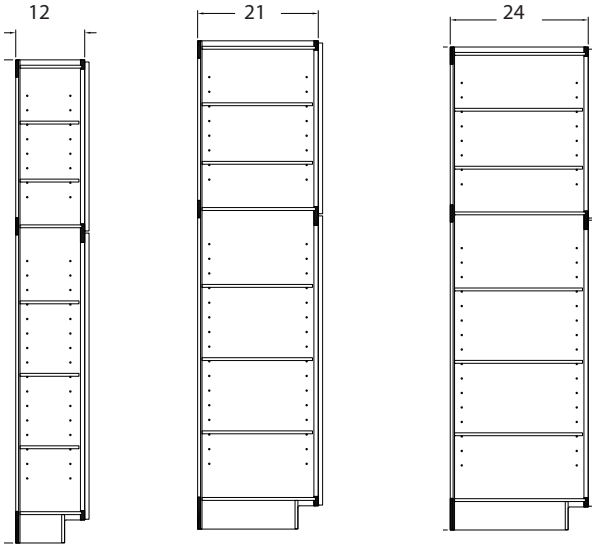

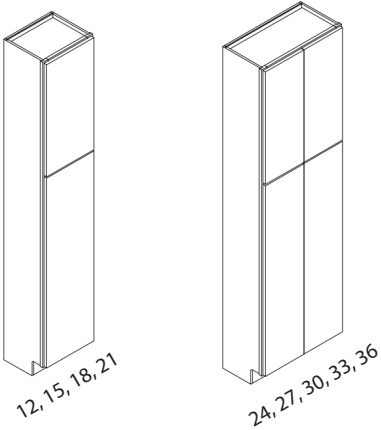
Utility Cabinet 90" Tall		W	H	D	SHELF	LIST
	UT121290	12	90	12	5	1750
	UT122190	12	90	21	5	1820
	UT122490	12	90	24	5	1850
	UT151290	15	90	12	5	1807
	UT152190	15	90	21	5	1857
	UT152490	15	90	24	5	1920
	UT181290	18	90	12	5	1867
	UT182190	18	90	21	5	1920
	UT182490	18	90	24	5	1986
	UT211290	21	90	12	5	2050
	UT212190	21	90	21	5	2111
	UT212490	21	90	24	5	2186
	UT241290-Butt	24	90	12	5	2370
	UT242190-Butt	24	90	21	5	2360
	UT242490-Butt	24	90	24	5	2446
	UT271290-Butt	27	90	12	5	2618
	UT272190-Butt	27	90	21	5	2606
	UT272490-Butt	27	90	24	5	2705
	UT301290-Butt	30	90	12	5	2783
	UT302190-Butt	30	90	21	5	2770
	UT302490-Butt	30	90	24	5	2878
	UT331290-Butt	12	90	12	5	2820
	UT332190-Butt	12	90	21	5	3120
	UT332490-Butt	12	90	24	5	3220
	UT361290-Butt	36	90	12	5	3196
	UT362190-Butt	36	90	21	5	3180
	UT362490-Butt	36	90	24	5	3310

Bottom door opening of the UT cabinet is 46-5/8" high. Width of the door opening will be 3-1/4" less than the overall width of the cabinet.

90" High Utility Top Door matches 36" high wall.

- Side reveals for 1-1/4" overlay door styles are 3/8"
- Reveal from top of door to top of frame is 3/8"
 - Reveal from bottom of door to bottom of frame is 1/8"
 - Reveal between top door and bottom door is 3/8"

Toe kicks are 4" high x 3-1/2" deep

Raised panel butt-joint door will have double panel on bottom door of utility cabinet.

Accessory Installs Available for
UT152490 and UT182490

See "Tall Installed Accessories" on
page 98 for more details.

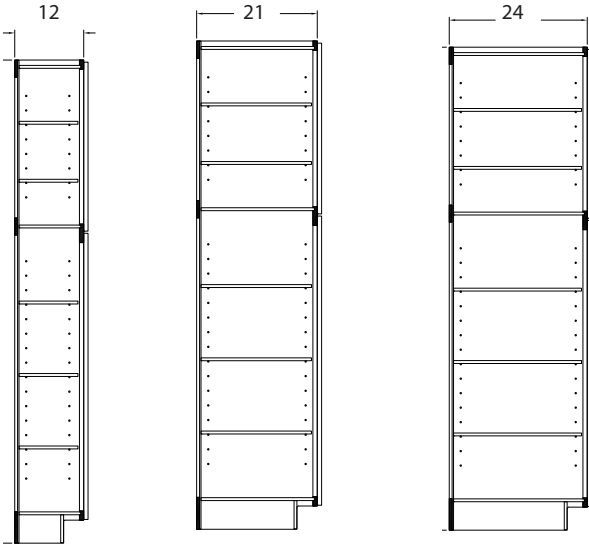

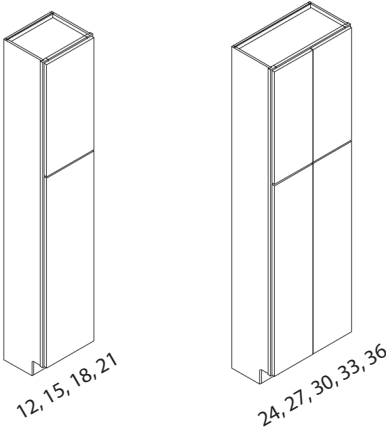
Utility Cabinet 93" Tall		W	H	D	SHELF	LIST
	UT121293	12	93	12	5	1840
	UT122193	12	93	21	5	1850
	UT122493	12	93	24	5	1950
	UT151293	15	93	12	5	1867
	UT152193	15	93	21	5	1889
	UT152493	15	93	24	5	1985
	UT181293	18	93	12	5	1932
	UT182193	18	93	21	5	1955
	UT182493	18	93	24	5	2025
	UT211293	21	93	12	5	2129
	UT212193	21	93	21	5	2165
	UT212493	21	93	24	5	2236
	UT241293-Butt	24	93	12	5	2398
	UT242193-Butt	24	93	21	5	2399
	UT242493-Butt	24	93	24	5	2488
	UT271293-Butt	27	93	12	5	2654
	UT272193-Butt	27	93	21	5	2655
	UT272493-Butt	27	93	24	5	2758
	UT301293-Butt	30	93	12	5	2825
	UT302193-Butt	30	93	21	5	2527
	UT302493-Butt	30	93	24	5	2938
	UT331293-Butt	33	93	12	5	2920
	UT332193-Butt	33	93	21	5	3210
	UT332493-Butt	33	93	24	5	3330
	UT361293-Butt	36	93	12	5	3257
	UT362193-Butt	36	93	21	5	3254
	UT362493-Butt	36	93	24	5	3368

Bottom door opening of the UT cabinet is 46-5/8" high. width of the door opening will be 3-1/4" less than the overall width of the cabinet.

93" High Utility Top Door matches 39" high wall.

Side reveals for 1-1/4" overlay door styles are 3/8"

Reveal from top of door to top of frame is 3/8"

Reveal from bottom of door to bottom of frame is 1/8"

Reveal between top door and bottom door is 3/8"

Toe kicks are 4" high x 3-1/2" deep

Raised panel butt-joint door will have double panel on bottom door of utility cabinet.

Accessory Installs Available for
UT152493 and UT182493

**See "Tall Installed Accessories" on
page 98 for more details.**

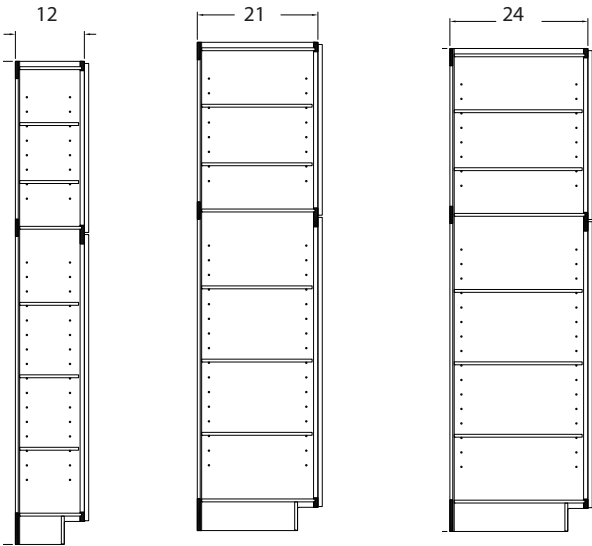

Utility Cabinet 96" Tall

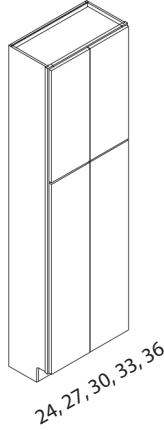
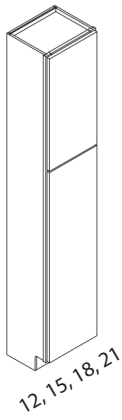

Suffix P defines that the toekick portion of the cabinet has been removed and a pedestal will be shipped loose.

Bottom door opening of the UT cabinet is 46-5/8" high. Width of the door opening will be 3-1/4" less than the overall width of the cabinet.

96" HIGH UTILITY TOP DOOR MATCHES 42" HIGH WALL.

Side reveals for 1-1/4" overlay door styles are 3/8"
 Reveal from top of door to top of frame is 3/8"
 Reveal from bottom of door to bottom of frame is 1/8"
 Reveal between top door and bottom door is 3/8"

Toe kicks are 4" high x 3-1/2" deep

Raised panel butt-joint door will have double panel on bottom door of utility cabinet.

Accessory Installs Available for
 UT152496 and UT182496

See "Tall Installed Accessories" on
 page 98 for more details.

	W	H	D	SHELF	LIST
UT121296	12	96	12	5	1870
UT122196	12	96	21	5	1900
UT122496	12	96	24	5	1950
UT151296	15	96	12	5	1897
UT151296P	15	96	12	5	1987
UT152196	15	96	21	5	1919
UT152196P	15	96	21	5	2006
UT152496	15	96	24	5	1985
UT152496P	15	96	24	5	2077
UT181296	18	96	12	5	1962
UT181296P	18	96	12	5	2057
UT182196	18	96	21	5	1985
UT182196P	18	96	21	5	2077
UT182496	18	96	24	5	2055
UT182496P	18	96	24	5	2152
UT211296	21	96	12	5	2159
UT211296P	21	96	12	5	2268
UT212196	21	96	21	5	2185
UT212196P	21	96	21	5	2291
UT212496	21	96	24	5	2266
UT212496P	21	96	24	5	2377
UT241296-Butt	24	96	12	5	2428
UT241296P-Butt	24	96	12	5	2528
UT242196-Butt	24	96	21	5	2429
UT242196P-Butt	24	96	21	5	2521
UT242496-Butt	24	96	24	5	2518
UT242496P-Butt	24	96	24	5	2615
UT271296-Butt	27	96	12	5	2684
UT271296P-Butt	27	96	12	5	2799
UT272196-Butt	27	96	21	5	2685
UT272196P-Butt	27	96	21	5	2791
UT272496-Butt	27	96	24	5	2788
UT272496P-Butt	27	96	24	5	2899
UT301296-Butt	30	96	12	5	2855
UT301296P-Butt	30	96	12	5	2980
UT302196-Butt	30	96	21	5	2857
UT302196P-Butt	30	96	21	5	2972
UT302496-Butt	30	96	24	5	2968
UT302496P-Butt	30	96	24	5	3089
UT331296-Butt	33	96	12	5	3055
UT332196-Butt	33	96	21	5	3220
UT332496-Butt	33	96	24	5	3320
UT332496P-BUTT	33	96	24	5	3440
UT361296-Butt	36	96	12	5	3282
UT361296P-Butt	36	96	12	5	3432
UT362196-Butt	36	96	21	5	3284
UT362196P-Butt	36	96	21	5	3422
UT362496-Butt	36	96	24	5	3418
UT362496P-Butt	36	96	24	5	3563

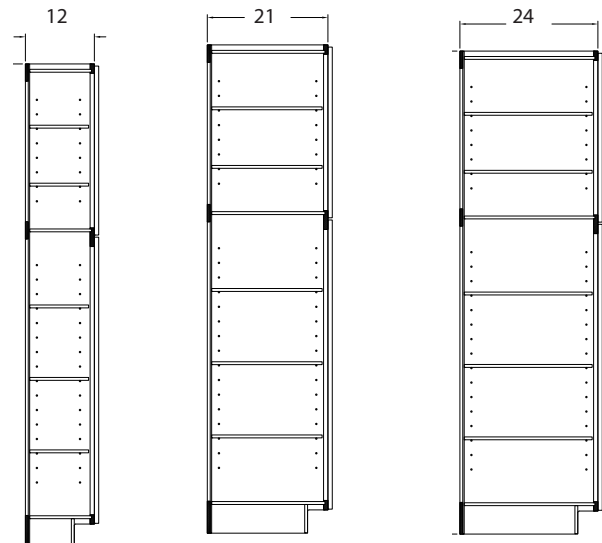

Utility Cabinet with Drawer Base 18" Wide	W	H	D	SHELF	LIST
UTDB182184	18	84	21	3	3035
UTDB182187	18	87	21	3	3120
UTDB182190	18	90	21	3	3120
UTDB182193	18	93	21	3	3205
UTDB182196	18	96	21	3	3290
UTDB182484	18	84	24	3	3085
UTDB182487	18	87	24	3	3170
UTDB182490	18	90	24	3	3170
UTDB182493	18	93	24	3	3255
UTDB182496	18	96	24	3	3340
UTDB182496P	18	96	24	3	3375

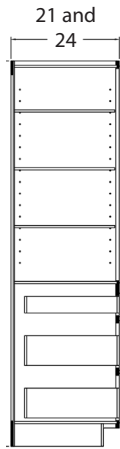
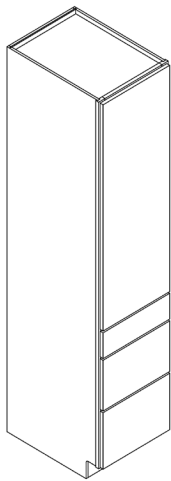

Suffix P defines that the toekick portion of the cabinet has been removed and a pedestal will be shipped loose.

Bottom section of cabinet matching DB18-3. Width of the door opening will be 3-1/4" less than the overall width of the cabinet.

Side reveals for 1-1/4" overlay door styles are 3/8"
 Reveal from top of door to top of frame is 3/8"
 Reveal from bottom of drawer to bottom of frame is 1/8"
 Reveal between top door and top drawer front is 3/8"

Toe kicks are 4" high x 3-1/2" deep
 Raised panel butt-joint door will have double panel.

Utility Cabinet with Drawer Base 21" Wide	W	H	D	SHELF	LIST
UTDB212184	21	84	21	3	3173
UTDB212187	21	87	21	3	3265
UTDB212190	21	90	21	3	3265
UTDB212193	21	93	21	3	3357
UTDB212196	21	96	21	3	3448
UTDB212484	21	84	24	3	3227
UTDB212487	21	87	24	3	3319
UTDB212490	21	90	24	3	3319
UTDB212493	21	93	24	3	3411
UTDB212496	21	96	24	3	3502
UTDB212496P	21	96	24	3	3540

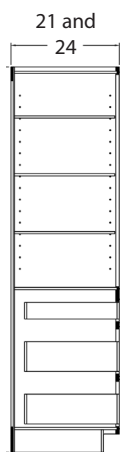
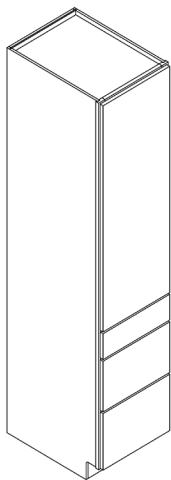

Suffix P defines that the toekick portion of the cabinet has been removed and a pedestal will be shipped loose.

Bottom section of cabinet matching DB21-3. Width of the door opening will be 3-1/4" less than the overall width of the cabinet.

Side reveals for 1-1/4" overlay door styles are 3/8"
 Reveal from top of door to top of frame is 3/8"
 Reveal from bottom of drawer to bottom of frame is 1/8"
 Reveal between top door and top drawer front is 3/8"

Toe kicks are 4" high x 3-1/2" deep
 Raised panel butt-joint door will have double panel.

Utility Cabinet with Drawer Base 24" Wide	W	H	D	SHELF	LIST
UTDB242184-Butt	24	84	21	3	3255
UTDB242187-Butt	24	87	21	3	3255
UTDB242190-Butt	24	90	21	3	3340
UTDB242193-Butt	24	93	21	3	3425
UTDB242196-Butt	24	96	21	3	3515
UTDB242484-Butt	24	84	24	3	3290
UTDB242487-Butt	24	87	24	3	3290
UTDB242490-Butt	24	90	24	3	3375
UTDB242493-Butt	24	93	24	3	3465
UTDB242496-Butt	24	96	24	3	3555
UTDB242496P-Butt	24	96	24	3	3590

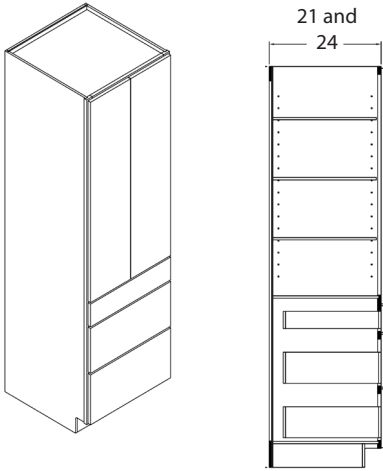

Suffix P defines that the toe kick portion of the cabinet has been removed and a pedestal will be shipped loose.

Bottom section of cabinet matching DB24-3. Width of the door opening will be 3-1/4" less than the overall width of the cabinet.

Side reveals for 1-1/4" overlay door styles are 3/8"
 Reveal from top of door to top of frame is 3/8"
 Reveal from bottom of drawer to bottom of frame is 1/8"
 Reveal between top door and top drawer front is 3/8"

Toe kicks are 4" high x 3-1/2" deep
 Raised panel butt-joint door will have double panel.

Utility Cabinet with Drawer Base 27" Wide	W	H	D	SHELF	LIST
UTDB272184-Butt	27	84	21	3	3411
UTDB272187-Butt	27	87	21	3	3411
UTDB272190-Butt	27	90	21	3	3502
UTDB272193-Butt	27	93	21	3	3594
UTDB272196-Butt	27	96	21	3	3691
UTDB272484-Butt	27	84	24	3	3448
UTDB272487-Butt	27	87	24	3	3448
UTDB272490-Butt	27	90	24	3	3540
UTDB272493-Butt	27	93	24	3	3637
UTDB272496-Butt	27	96	24	3	3735
UTDB272496P-Butt	27	96	24	3	3772

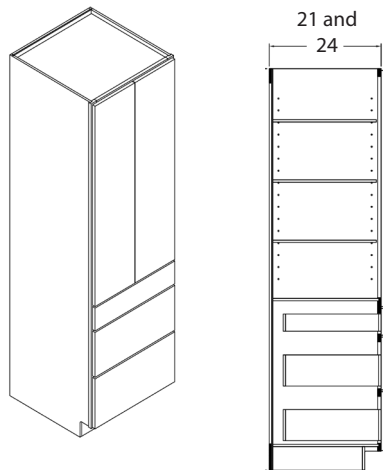

Suffix P defines that the toe kick portion of the cabinet has been removed and a pedestal will be shipped loose.

Bottom section of cabinet matching DB27-3. Width of the door opening will be 3-1/4" less than the overall width of the cabinet.

Side reveals for 1-1/4" overlay door styles are 3/8"
 Reveal from top of door to top of frame is 3/8"
 Reveal from bottom of drawer to bottom of frame is 1/8"
 Reveal between top door and top drawer front is 3/8"

Toe kicks are 4" high x 3-1/2" deep
 Raised panel butt-joint door will have double panel.

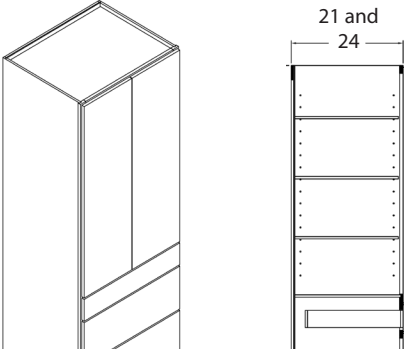
Utility Cabinet with Drawer Base 30" Wide		W	H	D	SHELF	LIST
	UTDB302184-Butt	30	84	21	3	3555
	UTDB302187-Butt	30	87	21	3	3640
	UTDB302190-Butt	30	90	21	3	3640
	UTDB302193-Butt	30	93	21	3	3736
	UTDB302196-Butt	30	96	21	3	3852
	UTDB302484-Butt	30	84	24	3	3590
	UTDB302487-Butt	30	87	24	3	3686
	UTDB302490-Butt	30	90	24	3	3686
	UTDB302493-Butt	30	93	24	3	3802
	UTDB302496-Butt	30	96	24	3	3899
	UTDB302496P-Butt	30	96	24	3	3944

Suffix P defines that the toekick portion of the cabinet has been removed and a pedestal will be shipped loose.

Bottom section of cabinet matching DB30-3. Width of the door opening will be 3-1/4" less than the overall width of the cabinet.

Side reveals for 1-1/4" overlay door styles are 3/8"
 Reveal from top of door to top of frame is 3/8"
 Reveal from bottom of drawer to bottom of frame is 1/8"
 Reveal between top door and top drawer front is 3/8"

Toe kicks are 4" high x 3-1/2" deep

Raised panel butt-joint door will have double panel.

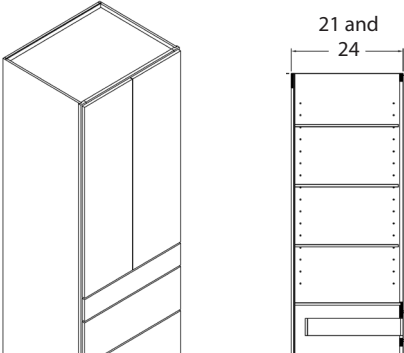
Utility Cabinet with Drawer Base 33" Wide		W	H	D	SHELF	LIST
	UTDB332184-Butt	33	84	21	3	3735
	UTDB332187-Butt	33	87	21	3	3826
	UTDB332190-Butt	33	90	21	3	3826
	UTDB332193-Butt	33	93	21	3	3930
	UTDB332196-Butt	33	96	21	3	4055
	UTDB332484-Butt	33	84	24	3	3772
	UTDB332487-Butt	33	87	24	3	3876
	UTDB332490-Butt	33	90	24	3	3876
	UTDB332493-Butt	33	93	24	3	4001
	UTDB332496-Butt	33	96	24	3	4106
	UTDB332496P-Butt	33	96	24	3	4155

Suffix P defines that the toekick portion of the cabinet has been removed and a pedestal will be shipped loose.

Bottom section of cabinet matching DB33-3. Width of the door opening will be 3-1/4" less than the overall width of the cabinet.

Side reveals for 1-1/4" overlay door styles are 3/8"
 Reveal from top of door to top of frame is 3/8"
 Reveal from bottom of drawer to bottom of frame is 1/8"
 Reveal between top door and top drawer front is 3/8"

Toe kicks are 4" high x 3-1/2" deep

Raised panel butt-joint door will have double panel.

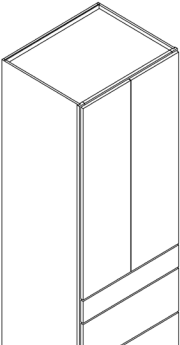
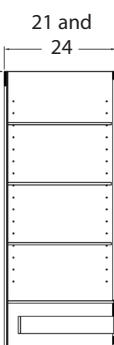
Utility Cabinet with Drawer Base 36" Wide	W	H	D	SHELF	LIST
					
					
UTDB362184-Butt	36	84	21	3	3953
UTDB362187-Butt	36	87	21	3	4053
UTDB362190-Butt	36	90	21	3	4053
UTDB362193-Butt	36	93	21	3	4166
UTDB362196-Butt	36	96	21	3	4302
UTDB362484-Butt	36	84	24	3	3994
UTDB362487-Butt	36	87	24	3	4107
UTDB362490-Butt	36	90	24	3	4107
UTDB362493-Butt	36	93	24	3	4244
UTDB362496-Butt	36	96	24	3	4358
UTDB362496P-Butt	36	96	24	3	4411

Suffix P defines that the toe kick portion of the cabinet has been removed and a pedestal will be shipped loose.

Bottom section of cabinet matching DB36-3. Width of the door opening will be 3-1/4" less than the overall width of the cabinet.

Side reveals for 1-1/4" overlay door styles are 3/8"

Reveal from top of door to top of frame is 3/8"

Reveal from bottom of drawer to bottom of frame is 1/8"

Reveal between top door and top drawer front is 3/8"

Toe kicks are 4" high x 3-1/2" deep

Raised panel butt-joint door will have double panel.

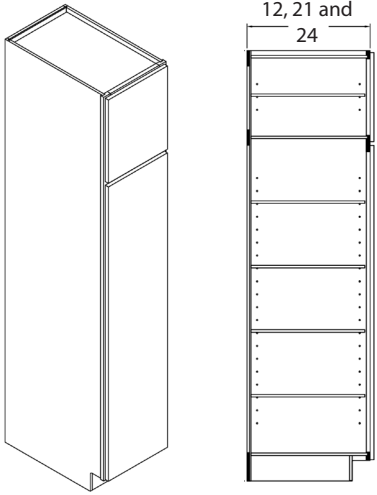
Utility Broom Cabinet 15" Wide		W	H	D	SHELF	LIST
	UTB151284	15	84	12	5	1803
	UTB151287	15	87	12	5	1895
	UTB151290	15	90	12	5	1923
	UTB151293	15	93	12	5	2025
	UTB151296	15	96	12	5	2022
	UTB151296P	15	96	12	5	2121
	UTB152184	15	84	21	5	1798
	UTB152187	15	87	21	5	1890
	UTB152190	15	90	21	5	1978
	UTB152193	15	93	21	5	2084
	UTB152196	15	96	21	5	2046
	UTB152196P	15	96	21	5	2142
	UTB152484	15	84	24	5	1858
	UTB152487	15	87	24	5	1955
	UTB152490	15	90	24	5	2047
	UTB152493	15	93	24	5	2159
	UTB152496	15	96	24	5	2119
	UTB152496P	15	96	24	5	2220

Suffix P defines that the toe-kick portion of the cabinet has been removed and a pedestal will be shipped loose.

Bottom door opening of the UTB cabinet is 58-5/8" high. Width of the door opening will be 3-1/4" less than the overall width of the cabinet.

84" high utility top door matches 18" high wall.
87" high utility top door matches 21" high wall.
90" high utility top door matches 24" high wall.
93" high utility top door matches 27" high wall.
96" high utility top door matches 30" high wall.

Side reveals for 1-1/4" overlay door styles are 3/8"
Reveal from top of door to top of frame is 3/8"
Reveal from bottom of door to bottom of frame is 1/8"
Reveal between top door and bottom door is 3/8"

Toe kicks are 4" high x 3-1/2" deep

Raised panel butt-joint door will have double panel on bottom door of utility cabinet.

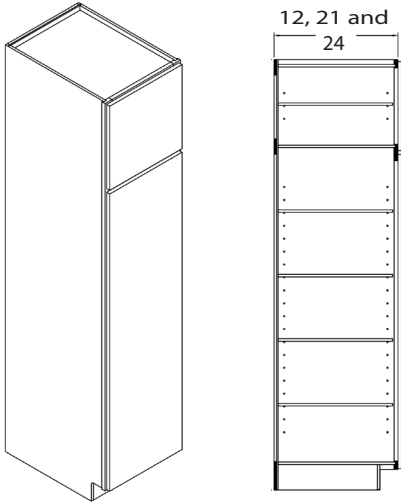
Utility Broom Cabinet 18" Wide		W	H	D	SHELF	LIST
	UTB181284	18	84	12	5	1976
	UTB181287	18	87	12	5	2082
	UTB181290	18	90	12	5	2114
	UTB181293	18	93	12	5	2231
	UTB181296	18	96	12	5	2227
	UTB181296P	18	96	12	5	2341
	UTB182184	18	84	21	5	1971
	UTB182187	18	87	21	5	2077
	UTB182190	18	90	21	5	2177
	UTB182193	18	93	21	5	2299
	UTB182196	18	96	21	5	2255
	UTB182196P	18	96	21	5	2365
	UTB182484	18	84	24	5	2039
	UTB182487	18	87	24	5	2150
	UTB182490	18	90	24	5	2257
	UTB182493	18	93	24	5	2386
	UTB182496	18	96	24	5	2339
	UTB182496P	18	96	24	5	2455

Suffix P defines that the toe-kick portion of the cabinet has been removed and a pedestal will be shipped loose.

Bottom door opening of the UTB cabinet is 58-5/8" high. Width of the door opening will be 3-1/4" less than the overall width of the cabinet.

84" high utility top door matches 18" high wall.
87" high utility top door matches 21" high wall.
90" high utility top door matches 24" high wall.
93" high utility top door matches 27" high wall.
96" high utility top door matches 30" high wall.

Side reveals for 1-1/4" overlay door styles are 3/8"
Reveal from top of door to top of frame is 3/8"
Reveal from bottom of door to bottom of frame is 1/8"
Reveal between top door and bottom door is 3/8"

Toe kicks are 4" high x 3-1/2" deep

Raised panel butt-joint door will have double panel on bottom door of utility cabinet.

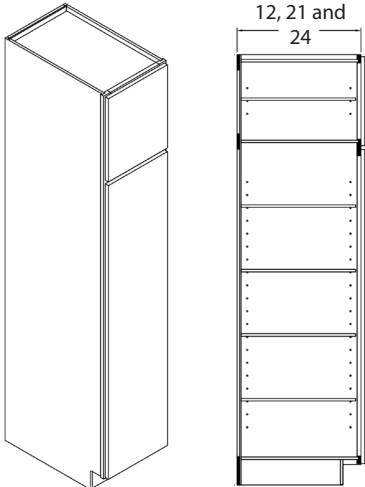
Utility Broom Cabinet 21" Wide		W	H	D	SHELF	LIST
	UTB211284	21	84	12	5	2082
	UTB211287	21	87	12	5	2197
	UTB211290	21	90	12	5	2231
	UTB211293	21	93	12	5	2358
	UTB211296	21	96	12	5	2353
	UTB211296P	21	96	12	5	2476
	UTB212184	21	84	21	5	2077
	UTB212187	21	87	21	5	2191
	UTB212190	21	90	21	5	2299
	UTB212193	21	93	21	5	2431
	UTB212196	21	96	21	5	2383
	UTB212196P	21	96	21	5	2502
	UTB212484	21	84	24	5	2150
	UTB212487	21	87	24	5	2270
	UTB212490	21	90	24	5	2386
	UTB212493	21	93	24	5	2524
	UTB212496	21	96	24	5	2474
	UTB212496P	21	96	24	5	2599

Suffix P defines that the toe kick portion of the cabinet has been removed and a pedestal will be shipped loose.

Bottom door opening of the UTB cabinet is 58-5/8" high. Width of the door opening will be 3-1/4" less than the overall width of the cabinet.

84" high utility top door matches 18" high wall.
 87" high utility top door matches 21" high wall.
 90" high utility top door matches 24" high wall.
 93" high utility top door matches 27" high wall.
 96" high utility top door matches 30" high wall.

Side reveals for 1-1/4" overlay door styles are 3/8"
 Reveal from top of door to top of frame is 3/8"
 Reveal from bottom of door to bottom of frame is 1/8"
 Reveal between top door and bottom door is 3/8"

Toe kicks are 4" high x 3-1/2" deep

Raised panel butt-joint door will have double panel on bottom door of utility cabinet.

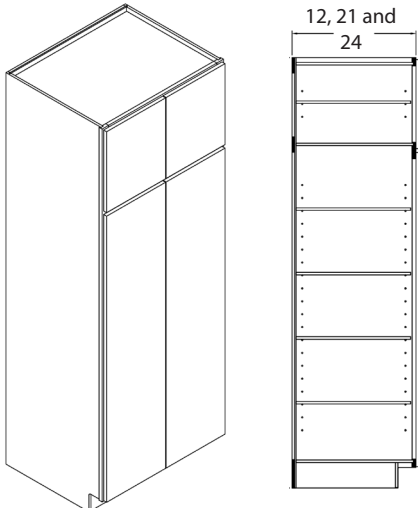
Utility Broom Cabinet 24" Wide		W	H	D	SHELF	LIST
	UTB241284-Butt	24	84	12	5	2267
	UTB241287-Butt	24	87	12	5	2390
	UTB241290-Butt	24	90	12	5	2428
	UTB241293-Butt	24	93	12	5	2564
	UTB241296-Butt	24	96	12	5	2559
	UTB241296P-Butt	24	96	12	5	2692
	UTB242184-Butt	24	84	21	5	2261
	UTB242187-Butt	24	87	21	5	2384
	UTB242190-Butt	24	90	21	5	2501
	UTB242193-Butt	24	93	21	5	2644
	UTB242196-Butt	24	96	21	5	2592
	UTB242196P-Butt	24	96	21	5	2720
	UTB242484-Butt	24	84	24	5	2340
	UTB242487-Butt	24	87	24	5	2470
	UTB242490-Butt	24	90	24	5	2594
	UTB242493-Butt	24	93	24	5	2744
	UTB242496-Butt	24	96	24	5	2690
	UTB242496P-Butt	24	96	24	5	2825

Suffix P defines that the toe kick portion of the cabinet has been removed and a pedestal will be shipped loose.

Bottom door opening of the UTB cabinet is 58-5/8" high. Width of the door opening will be 3-1/4" less than the overall width of the cabinet.

84" high utility top door matches 18" high wall.
 87" high utility top door matches 21" high wall.
 90" high utility top door matches 24" high wall.
 93" high utility top door matches 27" high wall.
 96" high utility top door matches 30" high wall.

Side reveals for 1-1/4" overlay door styles are 3/8"
 Reveal from top of door to top of frame is 3/8"
 Reveal from bottom of door to bottom of frame is 1/8"
 Reveal between top door and bottom door is 3/8"

Toe kicks are 4" high x 3-1/2" deep

Raised panel butt-joint door will have double panel on bottom door of utility cabinet.

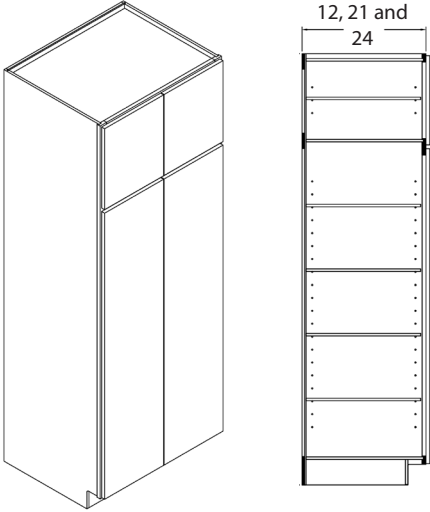
Utility Broom Cabinet 27" Wide		W	H	D	SHELF	LIST
	UTB271284-Butt	27	84	12	5	2390
	UTB271287-Butt	27	87	12	5	2524
	UTB271290-Butt	27	90	12	5	2564
	UTB271293-Butt	27	93	12	5	2712
	UTB271296-Butt	27	96	12	5	2707
	UTB271296P-Butt	27	96	12	5	2850
	UTB272184-Butt	27	84	21	5	2384
	UTB272187-Butt	27	87	21	5	2517
	UTB272190-Butt	27	90	21	5	2644
	UTB272193-Butt	27	93	21	5	2797
	UTB272196-Butt	27	96	21	5	2742
	UTB272196P-Butt	27	96	21	5	2880
	UTB272484-Butt	27	84	24	5	2470
	UTB272487-Butt	27	87	24	5	2610
	UTB272490-Butt	27	90	24	5	2744
	UTB272493-Butt	27	93	24	5	2906
	UTB272496-Butt	27	96	24	5	2848
	UTB272496P-Butt	27	96	24	5	2994

Suffix P defines that the toe kick portion of the cabinet has been removed and a pedestal will be shipped loose.

Bottom door opening of the UTB cabinet is 58-5/8" high. Width of the door opening will be 3-1/4" less than the overall width of the cabinet.

84" high utility top door matches 18" high wall.
87" high utility top door matches 21" high wall.
90" high utility top door matches 24" high wall.
93" high utility top door matches 27" high wall.
96" high utility top door matches 30" high wall.

Side reveals for 1-1/4" overlay door styles are 3/8"
Reveal from top of door to top of frame is 3/8"
Reveal from bottom of door to bottom of frame is 1/8"
Reveal between top door and bottom door is 3/8"

Toe kicks are 4" high x 3-1/2" deep

Raised panel butt-joint door will have double panel on bottom door of utility cabinet.

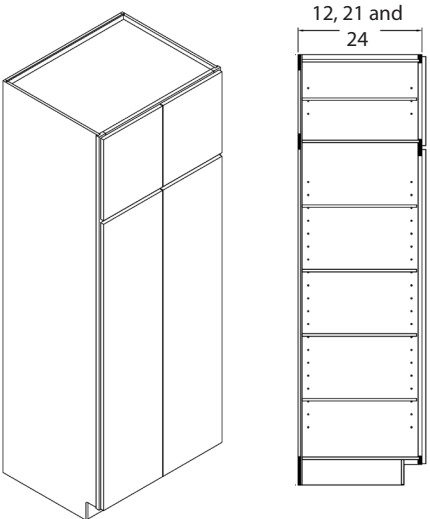
Utility Broom Cabinet 30" Wide		W	H	D	SHELF	LIST
	UTB301284-Butt	30	84	12	5	2541
	UTB301287-Butt	30	87	12	5	2686
	UTB301290-Butt	30	90	12	5	2730
	UTB301293-Butt	30	93	12	5	2891
	UTB301296-Butt	30	96	12	5	2885
	UTB301296P-Butt	30	96	12	5	3042
	UTB302184-Butt	30	84	21	5	2534
	UTB302187-Butt	30	87	21	5	2679
	UTB302190-Butt	30	90	21	5	2817
	UTB302193-Butt	30	93	21	5	2984
	UTB302196-Butt	30	96	21	5	2924
	UTB302196P-Butt	30	96	21	5	3075
	UTB302484-Butt	30	84	24	5	2627
	UTB302487-Butt	30	87	24	5	2780
	UTB302490-Butt	30	90	24	5	2927
	UTB302493-Butt	30	93	24	5	3103
	UTB302496-Butt	30	96	24	5	3039
	UTB302496P-Butt	30	96	24	5	3198

Suffix P defines that the toe kick portion of the cabinet has been removed and a pedestal will be shipped loose.

Bottom door opening of the UTB cabinet is 58-5/8" high. Width of the door opening will be 3-1/4" less than the overall width of the cabinet.

84" high utility top door matches 18" high wall.
87" high utility top door matches 21" high wall.
90" high utility top door matches 24" high wall.
93" high utility top door matches 27" high wall.
96" high utility top door matches 30" high wall.

Side reveals for 1-1/4" overlay door styles are 3/8"
Reveal from top of door to top of frame is 3/8"
Reveal from bottom of door to bottom of frame is 1/8"
Reveal between top door and bottom door is 3/8"

Toe kicks are 4" high x 3-1/2" deep

Raised panel butt-joint door will have double panel on bottom door of utility cabinet.

Utility Broom Cabinet 33" Wide	W	H	D	SHELF	LIST
UTB331284-Butt	33	84	12	5	2723
UTB331287-Butt	33	87	12	5	2883
UTB331290-Butt	33	90	12	5	2931
UTB331293-Butt	33	93	12	5	3108
UTB331296-Butt	33	96	12	5	3102
UTB331296P-Butt	33	96	12	5	3274
UTB332184-Butt	33	84	21	5	2715
UTB332187-Butt	33	87	21	5	2875
UTB332190-Butt	33	90	21	5	3026
UTB332193-Butt	33	93	21	5	3211
UTB332196-Butt	33	96	21	5	3144
UTB332196P-Butt	33	96	21	5	3310
UTB332484-Butt	33	84	24	5	2818
UTB332487-Butt	33	87	24	5	2986
UTB332490-Butt	33	90	24	5	3147
UTB332493-Butt	33	93	24	5	3341
UTB332496-Butt	33	96	24	5	3271
UTB332496P-Butt	33	96	24	5	3446

Suffix P defines that the toe-kick portion of the cabinet has been removed and a pedestal will be shipped loose.

Bottom door opening of the UTB cabinet is 58-5/8" high. Width of the door opening will be 3-1/4" less than the overall width of the cabinet.

84" high utility top door matches 18" high wall.
87" high utility top door matches 21" high wall.
90" high utility top door matches 24" high wall.
93" high utility top door matches 27" high wall.
96" high utility top door matches 30" high wall.

Side reveals for 1-1/4" overlay door styles are 3/8"
Reveal from top of door to top of frame is 3/8"
Reveal from bottom of door to bottom of frame is 1/8"
Reveal between top door and bottom door is 3/8"

Toe kicks are 4" high x 3-1/2" deep

Raised panel butt-joint door will have double panel on bottom door of utility cabinet.

Utility Broom Cabinet 36" Wide	W	H	D	SHELF	LIST
UTB361284-Butt	36	84	12	5	2923
UTB361287-Butt	36	87	12	5	3099
UTB361290-Butt	36	90	12	5	3152
UTB361293-Butt	36	93	12	5	3347
UTB361296-Butt	36	96	12	5	3320
UTB361296P-Butt	36	96	12	5	3529
UTB362184-Butt	36	84	21	5	2915
UTB362187-Butt	36	87	21	5	3090
UTB362190-Butt	36	90	21	5	3257
UTB362193-Butt	36	93	21	5	3460
UTB362196-Butt	36	96	21	5	3387
UTB362196P-Butt	36	96	21	5	3569
UTB362484-Butt	36	84	24	5	3028
UTB362487-Butt	36	87	24	5	3212
UTB362490-Butt	36	90	24	5	3390
UTB362493-Butt	36	93	24	5	3604
UTB362496-Butt	36	96	24	5	3526
UTB362496P-Butt	36	96	24	5	3719

Suffix P defines that the toe-kick portion of the cabinet has been removed and a pedestal will be shipped loose.

Bottom door opening of the UTB cabinet is 58-5/8" high. Width of the door opening will be 3-1/4" less than the overall width of the cabinet.

84" high utility top door matches 18" high wall.
87" high utility top door matches 21" high wall.
90" high utility top door matches 24" high wall.
93" high utility top door matches 27" high wall.
96" high utility top door matches 30" high wall.

Side reveals for 1-1/4" overlay door styles are 3/8"
Reveal from top of door to top of frame is 3/8"
Reveal from bottom of door to bottom of frame is 1/8"
Reveal between top door and bottom door is 3/8"

Toe kicks are 4" high x 3-1/2" deep

Raised panel butt-joint door will have double panel on bottom door of utility cabinet.

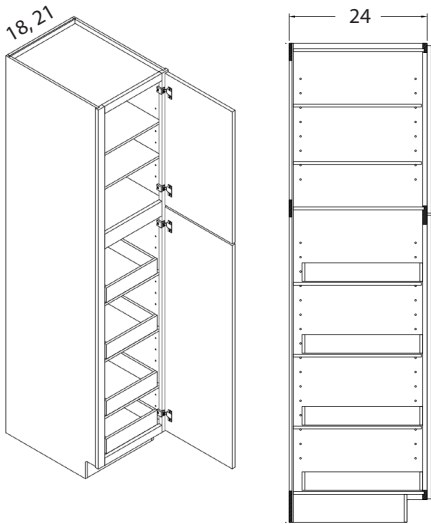
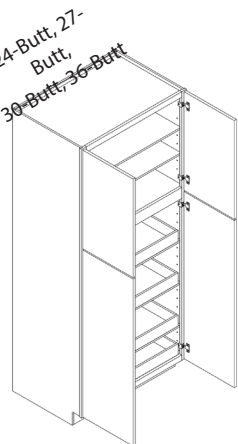
Utility Cabinet with Roll-Out Trays		W	H	D	SHELF	LIST
	UT182484-ROT/4	18	84	24	2	3222
	UT182487-ROT/4	18	87	24	2	3341
	UT182490-ROT/4	18	90	24	2	3341
	UT182493-ROT/4	18	93	24	2	3451
	UT182496-ROT/4	18	96	24	2	3451
	UT182496P-ROT/4	18	96	24	2	3540
	UT212484-ROT/4	21	84	24	2	3386
	UT212487-ROT/4	21	87	24	2	3517
	UT212490-ROT/4	21	90	24	2	3517
	UT212493-ROT/4	21	93	24	2	3638
	UT212496-ROT/4	21	96	24	2	3638
	UT212496P-ROT/4	21	96	24	2	3736
	UT242484-ROT/4	24	84	24	2	3698
	UT242487-ROT/4	24	87	24	2	3742
	UT242490-ROT/4	24	90	24	2	3742
	UT242493-ROT/4	24	93	24	2	3808
	UT242496-ROT/4	24	96	24	2	3808
	UT242496P-ROT/4	24	96	24	2	3896
	UT272484-ROT/4	27	84	24	2	3665
	UT272487-ROT/4	27	87	24	2	3763
	UT272490-ROT/4	27	90	24	2	3763
	UT272493-ROT/4	27	93	24	2	3829
	UT272496-ROT/4	27	96	24	2	3829
	UT272496P-ROT/4	27	96	24	2	3944
	UT302484-Butt-ROT/4	30	84	24	2	3962
	UT302487-Butt-ROT/4	30	87	24	2	4023
	UT302490-Butt-ROT/4	30	90	24	2	4023
	UT302493-Butt-ROT/4	30	93	24	2	4113
	UT302496-Butt-ROT/4	30	96	24	2	4113
	UT302496P-Butt-ROT/4	30	96	24	2	4234
	UT332484-Butt-ROT/4	33	84	24	2	4232
	UT332487-Butt-ROT/4	33	87	24	2	4299
	UT332490-Butt-ROT/4	33	90	24	2	4299
	UT332493-Butt-ROT/4	33	93	24	2	4398
	UT332496-Butt-ROT/4	33	96	24	2	4398
	UT332496P-Butt-ROT/4	33	96	24	2	4531
	UT362484-Butt-ROT/4	36	84	24	2	4381
	UT362487-Butt-ROT/4	36	87	24	2	4455
	UT362490-Butt-ROT/4	36	90	24	2	4455
	UT362493-Butt-ROT/4	36	93	24	2	4563
	UT362496-Butt-ROT/4	36	96	24	2	4563
	UT362496P-Butt-ROT/4	36	96	24	2	4708

Cabinets noted with the suffix Butt will have Butt Doors and no Center Stile.



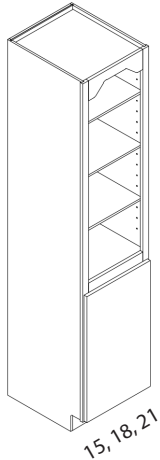
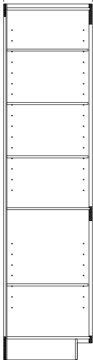
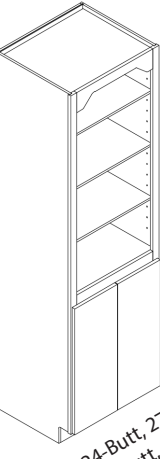
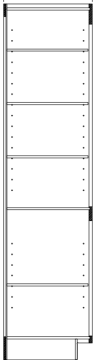
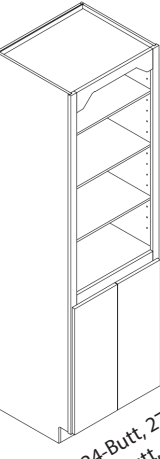
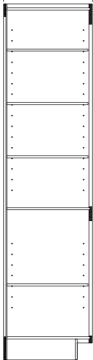
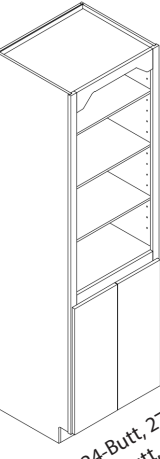
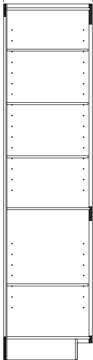
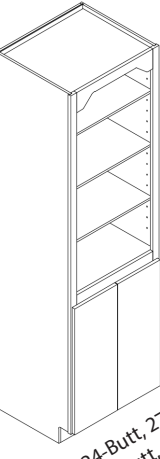
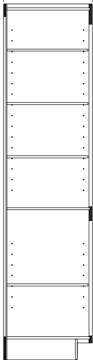

Raised panel butt-joint door will have double panel on bottom door of utility cabinet.

Standard Roll Out Trays are 3-1/4" in height.

Roll-out glides are attached to a metal bracket that locks into wood pilasters installed inside the cabinet. Roll outs are adjustable up and down pre-drilled holes in the wood pilasters.

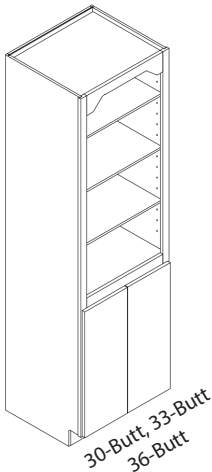
Entertainment Cabinets with Full Height Doors		W	H	D	SHELF	LIST	
		ENT152184-AW	15	84	21	4	1864
		ENT152187-AW	15	87	21	4	1980
		ENT152190-AW	15	90	21	4	2027
		ENT152193-AW	15	93	21	4	2107
		ENT152196-AW	15	96	21	4	2089
		ENT152484-AW	15	84	24	4	1918
		ENT152487-AW	15	87	24	4	1993
		ENT152490-AW	15	90	24	4	2090
		ENT152493-AW	15	93	24	4	2174
		ENT152496-AW	15	96	24	4	2155
		ENT182184-AW	18	84	21	4	1918
		ENT182187-AW	18	87	21	4	1993
		ENT182190-AW	18	90	21	4	2090
		ENT182193-AW	18	93	21	4	2174
		ENT182196-AW	18	96	21	4	2155
		ENT182484-AW	18	84	24	4	1975
		ENT182487-AW	18	87	24	4	2053
		ENT182490-AW	18	90	24	4	2156
		ENT182493-AW	18	93	24	4	2243
		ENT182496-AW	18	96	24	4	2225
		ENT212184-AW	21	84	21	4	2008
		ENT212187-AW	21	87	21	4	2087
		ENT212190-AW	21	90	21	4	2190
		ENT212193-AW	21	93	21	4	2279
		ENT212196-AW	21	96	21	4	2259
		ENT212484-AW	21	84	24	4	2068
		ENT212487-AW	21	87	24	4	2151
		ENT212490-AW	21	90	24	4	2260
		ENT212493-AW	21	93	24	4	2352
		ENT212496-AW	21	96	24	4	2333
		ENT242184-Butt-AW	24	84	21	4	2414
		ENT242187-Butt-AW	24	87	21	4	2440
		ENT242190-Butt-AW	24	90	21	4	2460
		ENT242193-Butt-AW	24	93	21	4	2500
		ENT242196-Butt-AW	24	96	21	4	2529
		ENT242484-Butt-AW	24	84	24	4	2497
		ENT242487-Butt-AW	24	87	24	4	2520
		ENT242490-Butt-AW	24	90	24	4	2546
		ENT242493-Butt-AW	24	93	24	4	2595
		ENT242496-Butt-AW	24	96	24	4	2618
		ENT272184-Butt-AW	27	84	21	4	2534
		ENT272187-Butt-AW	27	87	21	4	2561
		ENT272190-Butt-AW	27	90	21	4	2582
		ENT272193-Butt-AW	27	93	21	4	2625
		ENT272196-Butt-AW	27	96	21	4	2656
		ENT272484-Butt-AW	27	84	24	4	2622
		ENT272487-Butt-AW	27	87	24	4	2646
		ENT272490-Butt-AW	27	90	24	4	2674
		ENT272493-Butt-AW	27	93	24	4	2726
		ENT272496-Butt-AW	27	96	24	4	2750

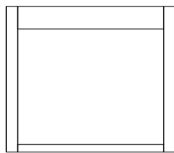
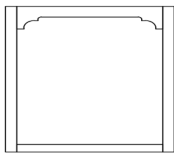
-AW indicates all plywood construction with matching finished interior and exterior.

Entertainment Cabinets with Full Height Doors (cont.)		W	H	D	SHELF	LIST	
		ENT302184-Butt-AW	30	84	21	4	2813
		ENT302187-Butt-AW	30	87	21	4	2835
		ENT302190-Butt-AW	30	90	21	4	2870
		ENT302193-Butt-AW	30	93	21	4	2918
		ENT302196-Butt-AW	30	96	21	4	2957
		ENT302484-Butt-AW	30	84	24	4	2917
		ENT302487-Butt-AW	30	87	24	4	2938
		ENT302490-Butt-AW	30	90	24	4	2978
		ENT302493-Butt-AW	30	93	24	4	3030
		ENT302496-Butt-AW	30	96	24	4	3068
		ENT332184-Butt-AW	33	84	21	4	2933
		ENT332187-Butt-AW	33	87	21	4	2956
		ENT332190-Butt-AW	33	90	21	4	2993
		ENT332193-Butt-AW	33	93	21	4	3043
		ENT332196-Butt-AW	33	96	21	4	3084
		ENT332484-Butt-AW	33	84	24	4	3042
		ENT332487-Butt-AW	33	87	24	4	3064
		ENT332490-Butt-AW	33	90	24	4	3106
		ENT332493-Butt-AW	33	93	24	4	3161
		ENT332496-Butt-AW	33	96	24	4	3200
		ENT362184-Butt-AW	36	84	21	4	3212
		ENT362187-Butt-AW	36	87	21	4	3240
		ENT362190-Butt-AW	36	90	21	4	3280
		ENT362193-Butt-AW	36	93	21	4	3325
		ENT362196-Butt-AW	36	96	21	4	3384
		ENT362484-Butt-AW	36	84	24	4	3336
		ENT362487-Butt-AW	36	87	24	4	3365
		ENT362490-Butt-AW	36	90	24	4	3410
		ENT362493-Butt-AW	36	93	24	4	3460
		ENT362496-Butt-AW	36	96	24	4	3518

Straight Top Valance
Order Example:
ST-ENT-_____

Decorative Top Valance
Order Example:
DEVAL-ENT-_____

Eyebrow Top Valance
Order Example:
EYE-ENT-_____

No Top Valance
Order Example:
NO-VAL-ENT-_____

NOTE: Entertainment Cabinets come standard with an Arched Valance Top Rail. Valance options are listed above. No upcharge for valance options.

-AW indicates all plywood construction with matching finished interior and exterior.

Cabinets noted with the suffix Butt will have Butt Doors and no Center Stile.

Bottom section of cabinet matches full height door base cabinet. Width of the door opening will be 3-1/4" less than the overall width of the cabinet.

Side reveals for 1-1/4" overlay door styles are 3/8"

Reveal from bottom of door to bottom of frame is 1/8"

Toe kicks are 4" high x 3-1/2" deep

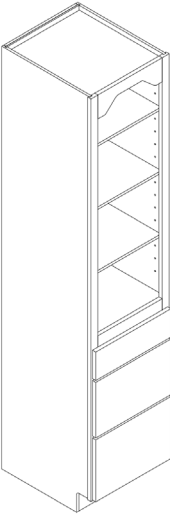
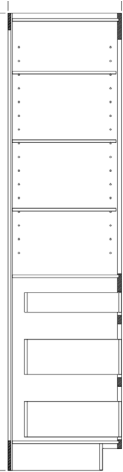
Entertainment Cabinets with Drawers		W	H	D	SHELF	LIST	
		21, 24					
		ENTD152184-AW	15	84	21	3	2754
		ENTD152187-AW	15	87	21	3	2836
		ENTD152190-AW	15	90	21	3	2917
		ENTD152193-AW	15	93	21	3	2948
		ENTD152196-AW	15	96	21	3	2979
		ENTD152484-AW	15	84	24	3	2808
		ENTD152487-AW	15	87	24	3	2894
		ENTD152490-AW	15	90	24	3	2980
		ENTD152493-AW	15	93	24	3	3013
		ENTD152496-AW	15	96	24	3	3045
		ENTD182184-AW	18	84	21	3	2808
		ENTD182187-AW	18	87	21	3	2894
		ENTD182190-AW	18	90	21	3	2980
		ENTD182193-AW	18	93	21	3	3020
		ENTD182196-AW	18	96	21	3	3045
		ENTD182484-AW	18	84	24	3	2865
		ENTD182487-AW	18	87	24	3	2960
		ENTD182490-AW	18	90	24	3	3046
		ENTD182493-AW	18	93	24	3	3070
		ENTD182496-AW	18	96	24	3	3115
		ENTD212184-AW	21	84	21	3	2952
		ENTD212187-AW	21	87	21	3	3045
		ENTD212190-AW	21	90	21	3	3138
		ENTD212193-AW	21	93	21	3	3181
		ENTD212196-AW	21	96	21	3	3208
		ENTD212484-AW	21	84	24	3	3013
		ENTD212487-AW	21	87	24	3	3116
		ENTD212490-AW	21	90	24	3	3209
		ENTD212493-AW	21	93	24	3	3235
		ENTD212496-AW	21	96	24	3	3283
		ENTD242184-AW	24	84	21	3	3304
		ENTD242187-AW	24	87	21	3	3325
		ENTD242190-AW	24	90	21	3	3350
		ENTD242193-AW	24	93	21	3	3390
		ENTD242196-AW	24	96	21	3	3419
		ENTD242484-AW	24	84	24	3	3387
		ENTD242487-AW	24	87	24	3	3409
		ENTD242490-AW	24	90	24	3	3436
		ENTD242493-AW	24	93	24	3	3475
ENTD242496-AW	24	96	24	3	3508		
ENTD272184-AW	27	84	21	3	3488		
ENTD272187-AW	27	87	21	3	3510		
ENTD272190-AW	27	90	21	3	3537		
ENTD272193-AW	27	93	21	3	3580		
ENTD272196-AW	27	96	21	3	3613		
ENTD272484-AW	27	84	24	3	3577		
ENTD272487-AW	27	87	24	3	3601		
ENTD272490-AW	27	90	24	3	3630		
ENTD272493-AW	27	93	24	3	3672		
ENTD272496-AW	27	96	24	3	3708		

-AW indicates all plywood construction with matching finished interior and exterior.

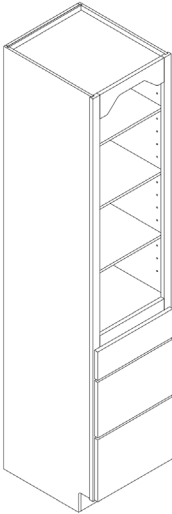
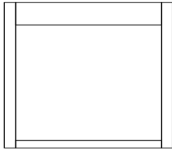
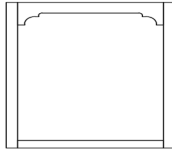
Entertainment Cabinets with Drawers (cont.)		W	H	D	SHELF	LIST	
	21, 24	ENTD302184-AW	30	84	21	3	3703
		ENTD302187-AW	30	87	21	3	3725
		ENTD302190-AW	30	90	21	3	3760
		ENTD302193-AW	30	93	21	3	3805
		ENTD302196-AW	30	96	21	3	3847
		ENTD302484-AW	30	84	24	3	3807
		ENTD302487-AW	30	87	24	3	3740
		ENTD302490-AW	30	90	24	3	3868
		ENTD302493-AW	30	93	24	3	3910
		ENTD302496-AW	30	96	24	3	3958
		ENTD332184-AW	33	84	21	3	3918
		ENTD332187-AW	33	87	21	3	3942
		ENTD332190-AW	33	90	21	3	3980
		ENTD332193-AW	33	93	21	3	4029
		ENTD332196-AW	33	96	21	3	4074
		ENTD332484-AW	33	84	24	3	4031
		ENTD332487-AW	33	87	24	3	3958
		ENTD332490-AW	33	90	24	3	4097
		ENTD332493-AW	33	93	24	3	4142
		ENTD332496-AW	33	96	24	3	4194
		ENTD362184-AW	36	84	21	3	4102
		ENTD362187-AW	36	87	21	3	4130
		ENTD362190-AW	36	90	21	3	4170
		ENTD362193-AW	36	93	21	3	4235
		ENTD362196-AW	36	96	21	3	4274
		ENTD362484-AW	36	84	24	3	4226
		ENTD362487-AW	36	87	24	3	4275
		ENTD362490-AW	36	90	24	3	4300
		ENTD362493-AW	36	93	24	3	4355
		ENTD362496-AW	36	96	24	3	4408

Straight Top Valance
Order Example:
ST-ENTD-_____

Decorative Top Valance
Order Example:
DEVAL-ENTD-_____

Straight Top Valance
Order Example:
ST-ENTD-_____

Decorative Top Valance
Order Example:
DEVAL-ENTD-_____

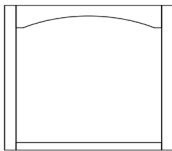

Eyebrow Top Valance
Order Example:
EYE-ENTD-_____

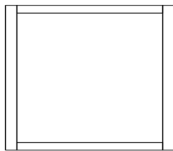

No Top Valance
Order Example:
NO-VAL-ENTD-_____

NOTE: Entertainment Cabinets come standard with an Arched Valance Top Rail. Valance options are listed above. No upcharge for valance options.

-AW indicates all plywood construction with matching finished interior and exterior.

Bottom section of cabinet matches DB-3 base cabinet. Width of the door opening will be 3-1/4" less than the overall width of the cabinet.

Side reveals for 1-1/4" overlay door styles are 3/8"
Reveal from bottom of drawer to bottom of frame is 1/8"
Reveal between drawers is 3/8"

Toe kicks are 4" high x 3-1/2" deep

Single Oven Utility Cabinets	W	H	D	SHELF	LIST
UTOVS2784	27	84	24	0	2622
UTOVS2787	27	87	24	0	2653
UTOVS2790	27	90	24	1	2653
UTOVS2793	27	93	24	1	2737
UTOVS2796	27	96	24	2	2737
UTOVS2796P	27	96	24	2	2853
UTOVS3084	30	84	24	0	2780
UTOVS3087	30	87	24	0	2811
UTOVS3090	30	90	24	1	2811
UTOVS3093	30	93	24	1	2895
UTOVS3096	30	96	24	2	2895
UTOVS3096P	30	96	24	2	3012
UTOVS3384	33	84	24	0	2986
UTOVS3384-Butt	33	84	24	0	3325
UTOVS3387	33	87	24	0	3020
UTOVS3387-Butt	33	87	24	0	3365
UTOVS3390	33	90	24	1	3020
UTOVS3390-Butt	33	90	24	1	3365
UTOVS3393	33	93	24	1	3112
UTOVS3393-Butt	33	93	24	1	3471
UTOVS3396	33	96	24	2	3112
UTOVS3396-Butt	33	96	24	2	3471
UTOVS3396P	33	96	24	2	3241
UTOVS3396P-Butt	33	96	24	2	3549

Suffix P defines that the toe-kick portion of the cabinet has been removed and a pedestal will be shipped loose.

Custom oven panel cutouts: **10% Upcharge** (If door and drawer configuration does not change).

UTOVS cabinets have 1-5/8" stiles.

UTOVS (Single Oven Cabinet)

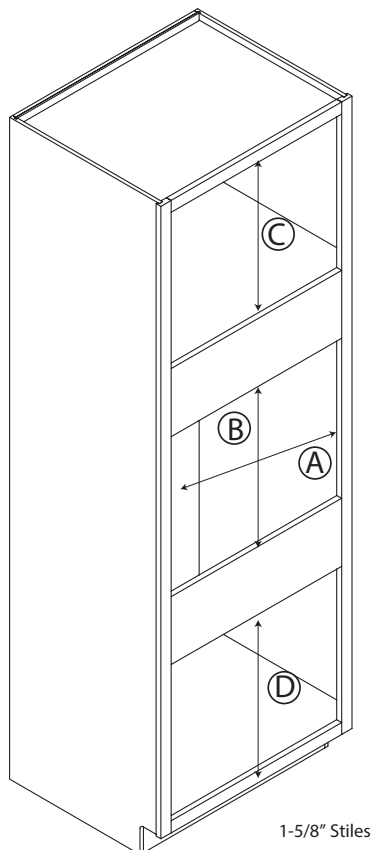

Cabinet

UTOVS2784
UTOVS2787
UTOVS2790
UTOVS2793
UTOVS2796

UTOVS3084
UTOVS3087
UTOVS3090
UTOVS3093
UTOVS3096

UTOVS3384
UTOVS3387
UTOVS3390
UTOVS3393
UTOVS3396

A Cut-Out		B Cut-Out		C	D
min.	max.	min.	max.		
23-3/4"	24-15/16"	22-1/8"	37-3/8"	14-7/8"	21-1/4"
23-3/4"	24-15/16"	22-1/8"	37-3/8"	17-1/4"	21-1/4"
23-3/4"	24-15/16"	21-3/4"	37"	21-1/4"	21-1/4"
23-3/4"	24-15/16"	22-1/8"	37-3/8"	23-7/8"	21-1/4"
23-3/4"	24-15/16"	22-1/8"	37-3/8"	26-7/8"	21-1/4"
Cut-Out		Cut-Out			
min.	max.	min.	max.		
26-3/4"	27-15/16"	22-1/8"	37-3/8"	14-7/8"	21-1/4"
26-3/4"	27-15/16"	22-1/8"	37-3/8"	17-7/8"	21-1/4"
26-3/4"	27-15/16"	21-3/4"	37"	21-1/4"	21-1/4"
26-3/4"	27-15/16"	22-1/8"	37-3/8"	23-7/8"	21-1/4"
26-3/4"	27-15/16"	22-1/8"	37-3/8"	26-7/8"	21-1/4"
Cut-Out		Cut-Out			
min.	max.	min.	max.		
29-3/4"	30-15/16"	22-1/8"	37-3/8"	14-7/8"	21-1/4"
29-3/4"	30-15/16"	22-1/8"	37-3/8"	17-7/8"	21-1/4"
29-3/4"	30-15/16"	21-3/4"	37"	21-1/4"	21-1/4"
29-3/4"	30-15/16"	22-1/8"	37-3/8"	23-7/8"	21-1/4"
29-3/4"	30-15/16"	22-1/8"	37-3/8"	26-7/8"	21-1/4"

Single Oven/Microwave Utility Cabinets	W	H	D	SHELF	LIST
UTSOM2784	27	84	24	0	2772
UTSOM2787	27	87	24	0	2803
UTSOM2790	27	90	24	1	2803
UTSOM2793	27	93	24	1	2887
UTSOM2796	27	96	24	2	2887
UTSOM2796P	27	96	24	2	3003
UTSOM3084	30	84	24	0	2930
UTSOM3087	30	87	24	0	2961
UTSOM3090	30	90	24	1	2961
UTSOM3093	30	93	24	1	3045
UTSOM3096	30	96	24	2	3045
UTSOM3096P	30	96	24	2	3162
UTSOM3384	33	84	24	0	3136
UTSOM3384-Butt	33	84	24	0	3475
UTSOM3387	33	87	24	0	3170
UTSOM3387-Butt	33	87	24	0	3515
UTSOM3390	33	90	24	1	3170
UTSOM3390-Butt	33	90	24	1	3515
UTSOM3393	33	93	24	1	3262
UTSOM3393-Butt	33	93	24	1	3621
UTSOM3396	33	96	24	2	3262
UTSOM3396-Butt	33	96	24	2	3621
UTSOM3396P	33	96	24	2	3391
UTSOM3396P-Butt	33	96	24	2	3769

Suffix P defines that the toe-kick portion of the cabinet has been removed and a pedestal will be shipped loose.

Custom oven panel cutouts: **10% Upcharge** (If door and drawer configuration does not change).

UTSOM cabinets have 1-5/8" stiles.

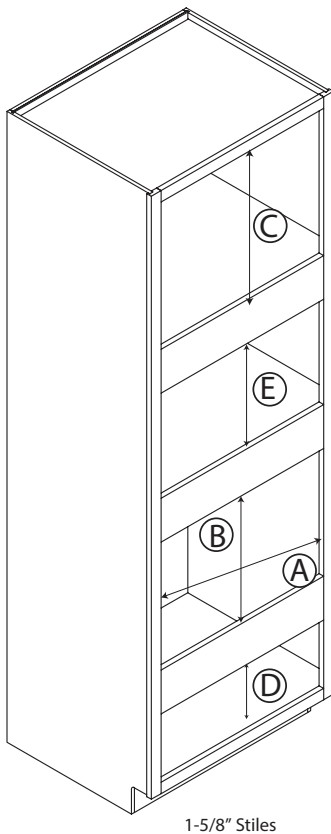

Cabinet

UTSOM2784

UTSOM2787

UTSOM2790

UTSOM2793

UTSOM2796

UTSOM3084

UTSOM3087

UTSOM3090

UTSOM3093

UTSOM3096

UTSOM3384

UTSOM3387

UTSOM3390

UTSOM3393

UTSOM3396

UTSOM

(Single Oven & Microwave Cabinet)

A Cut-Out		B Cut-Out		E Cut-Out		C	D
min.	max.	min.	max.	min.	max.		
23-3/4"	24-15/16"	18-1/4"	25-1/4"	15"	21-1/4"	15	9-3/4"
23-3/4"	24-15/16"	18-1/4"	25-1/4"	15"	21-1/4"	18	9-3/4"
23-3/4"	24-15/16"	18-1/4"	25-1/4"	15"	21-1/4"	21	9-3/4"
23-3/4"	24-15/16"	18-1/4"	25-1/4"	15"	21-1/4"	24	9-3/4"
23-3/4"	24-15/16"	18-1/4"	25-1/4"	15"	21-1/4"	27	9-3/4"
Cut-Out		Cut-Out		Cut-Out			
min.	max.	min.	max.	min.	max.		
26-3/4"	27-15/16"	18-1/4"	25-1/4"	15"	21-1/4"	15	9-3/4"
26-3/4"	27-15/16"	18-1/4"	25-1/4"	15"	21-1/4"	18	9-3/4"
26-3/4"	27-15/16"	18-1/4"	25-1/4"	15"	21-1/4"	21	9-3/4"
26-3/4"	27-15/16"	18-1/4"	25-1/4"	15"	21-1/4"	24	9-3/4"
26-3/4"	27-15/16"	18-1/4"	25-1/4"	15"	21-1/4"	27	9-3/4"
Cut-Out		Cut-Out		Cut-Out			
min.	max.	min.	max.	min.	max.		
29-3/4"	30-15/16"	18-1/4"	25-1/4"	15"	21-1/4"	15	9-3/4"
29-3/4"	30-15/16"	18-1/4"	25-1/4"	15"	21-1/4"	18	9-3/4"
29-3/4"	30-15/16"	18-1/4"	25-1/4"	15"	21-1/4"	21	9-3/4"
29-3/4"	30-15/16"	18-1/4"	25-1/4"	15"	21-1/4"	24	9-3/4"
29-3/4"	30-15/16"	18-1/4"	25-1/4"	15"	21-1/4"	27	9-3/4"

Double Oven Utility Cabinets	W	H	D	SHELF	LIST
UTOVD3084	30	84	24	0	2512
UTOVD3087	30	87	24	1	2610
UTOVD3090	30	90	24	1	2610
UTOVD3093	30	93	24	1	2708
UTOVD3096	30	96	24	1	2708
UTOVD3096P	30	96	24	1	2812
UTOVD3384	33	84	24	0	2670
UTOVD3384-Butt	33	84	24	0	2940
UTOVD3387	33	87	24	1	2768
UTOVD3387-Butt	33	87	24	1	3052
UTOVD3390	33	90	24	1	2768
UTOVD3390-Butt	33	90	24	1	3052
UTOVD3393	33	93	24	1	2865
UTOVD3393-Butt	33	93	24	1	3165
UTOVD3396	33	96	24	1	2865
UTOVD3396-Butt	33	96	24	1	3165
UTOVD3396P	33	96	24	1	2970
UTOVD3396P-Butt	33	96	24	1	3285

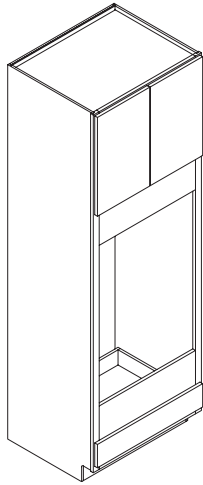

Suffix P defines that the toe-kick portion of the cabinet has been removed and a pedestal will be shipped loose.

Custom oven panel cutouts: **10% Upcharge** (If door and drawer configuration does not change).

UTOVD cabinets have 1-5/8" stiles.

UTOVD (Double Oven Cabinet)

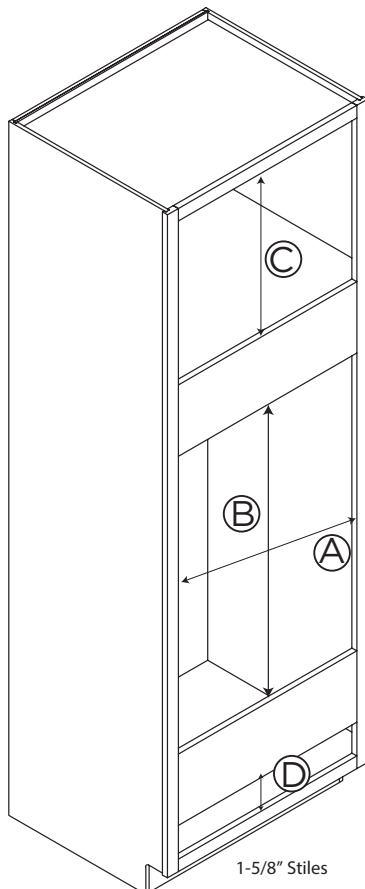

Cabinet	A Cut-Out		B Cut-Out		C	D
	min.	max.	min.	max		
UTOVD3084	26-3/4"	27-15/16"	39"	*54"	14-7/8"	4-3/8"
UTOVD3087	26-3/4"	27-15/16"	39"	*54-1/4"	17-7/8"	4-3/8"
UTOVD3090	26-3/4"	27-15/16"	38-5/8"	*53-7/8"	21-1/4"	4-3/8"
UTOVD3093	26-3/4"	27-15/16"	39"	*54-1/4"	23-7/8"	4-3/8"
UTOVD3096	26-3/4"	27-15/16"	39"	*54-1/4"	26-7/8"	4-3/8"
	Cut-Out		Cut-Out			
	min.	max.	min.	max		
UTOVD3384	29-3/4"	30-15/16"	38-5/8"	*53-7/8"	14-7/8"	4-3/8"
UTOVD3387	29-3/4"	30-15/16"	39"	*54-1/4"	17-7/8"	4-3/8"
UTOVD3390	29-3/4"	30-15/16"	38-5/8"	*53-7/8"	21-1/4"	4-3/8"
UTOVD3393	29-3/4"	30-15/16"	39"	*54-1/4"	23-7/8"	4-3/8"
UTOVD3396	29-3/4"	30-15/16"	39"	*54-1/4"	26-7/8"	4-3/8"

OVD3396 does not have butt doors. There is a fixed mullion in the top of the cabinet frame.

* Maximum cut out by removing drawer and frame on B dimension is 60-1/4.

Combination Oven Utility Cabinets	W	H	D	SHELF	LIST
UTOSD3084	30	84	24	0	3523
UTOSD3087	30	87	24	1	3554
UTOSD3090	30	90	24	1	3554
UTOSD3093	30	93	24	1	3638
UTOSD3096	30	96	24	1	3638
UTOSD3096P	30	96	24	1	3754
UTOSD3384	33	84	24	0	3680
UTOSD3384-Butt	33	84	24	0	4036
UTOSD3387	33	87	24	1	3554
UTOSD3387-Butt	33	87	24	1	4071
UTOSD3390	33	90	24	1	3711
UTOSD3390-Butt	33	90	24	1	4071
UTOSD3393	33	93	24	1	3638
UTOSD3393-Butt	33	93	24	1	4168
UTOSD3396	33	96	24	1	3795
UTOSD3396-Butt	33	96	24	1	4168
UTOSD3396P	33	96	24	1	3912
UTOSD3396P-Butt	33	96	24	1	4303

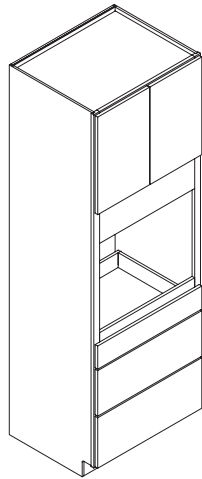

Suffix P defines that the toekick portion of the cabinet has been removed and a pedestal will be shipped loose.

Custom oven panel cutouts: **10% Upcharge** (If door and drawer configuration does not change).

UTOSD cabinets have 1-5/8" stiles.

UTOSD

(Combination Oven Cabinet)

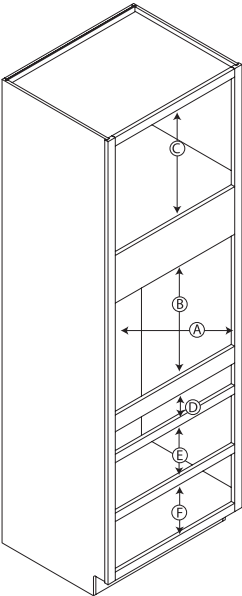

1-5/8" Stiles

Cabinet

UTOSD3084
UTOSD3087
UTOSD3090
UTOSD3093
UTOSD3096
UTOSD3384
UTOSD3387
UTOSD3390
UTOSD3393
UTOSD3396

A Cut-Out		B Cut-Out		C	D	E	F
min.	max.	min.	max				
26-3/4"	27-15/16"	22-1/8"	30-1/8"	14-7/8"	4-3/8"	9-13/16"	9-13/16"
26-3/4"	27-15/16"	22-1/8"	30-1/8"	17-7/8"	4-3/8"	9-13/16"	9-13/16"
26-3/4"	27-15/16"	21-3/4"	29-3/4"	21-1/4"	4-3/8"	9-13/16"	9-13/16"
26-3/4"	27-15/16"	22-1/8"	30-1/8"	23-7/8"	4-3/8"	9-13/16"	9-13/16"
26-3/4"	27-15/16"	22-1/8"	30-1/8"	26-7/8"	4-3/8"	9-13/16"	9-13/16"
Cut-Out		Cut-Out					
min.	max.	min.	max				
29-3/4"	30-15/16"	22-1/8"	30-1/8"	14-7/8"	4-3/8"	9-13/16"	9-13/16"
29-3/4"	30-15/16"	22-1/8"	30-1/8"	17-7/8"	4-3/8"	9-13/16"	9-13/16"
29-3/4"	30-15/16"	21-3/4"	29-3/4"	21-1/4"	4-3/8"	9-13/16"	9-13/16"
29-3/4"	30-15/16"	22-1/8"	30-1/8"	23-7/8"	4-3/8"	9-13/16"	9-13/16"
29-3/4"	30-15/16"	22-1/8"	30-1/8"	26-7/8"	4-3/8"	9-13/16"	9-13/16"

* Maximum cut out by removing drawer and frame on B dimension is 60-1/4.

Combination Microwave Utility Cabinets	W	H	D	SHELF	LIST
UTMOSD2484	24	84	24	0	3412
UTMOSD2487	24	87	24	1	3442
UTMOSD2490	24	90	24	1	3442
UTMOSD2493	24	93	24	1	3521
UTMOSD2496	24	96	24	1	3521
UTMOSD2496P	24	96	24	1	3632
UTMOSD2784	27	84	24	0	3562
UTMOSD2787	27	87	24	1	3592
UTMOSD2790	27	90	24	1	3592
UTMOSD2793	27	93	24	1	3671
UTMOSD2796	27	96	24	1	3671
UTMOSD2796P	27	96	24	1	3783
UTMOSD3084	30	84	24	0	3732
UTMOSD3087	30	87	24	1	3764
UTMOSD3090	30	90	24	1	3764
UTMOSD3093	30	93	24	1	3849
UTMOSD3096	30	96	24	1	3849
UTMOSD3096P	30	96	24	1	3969

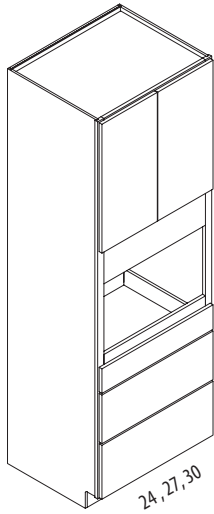

Suffix P defines that the toe/kick portion of the cabinet has been removed and a pedestal will be shipped loose.

Custom oven panel cutouts: **10% Upcharge** (If door and drawer configuration does not change).

UTOSD cabinets have 1-5/8" stiles.

UTMOSD (Combination Microwave Oven Cabinet)

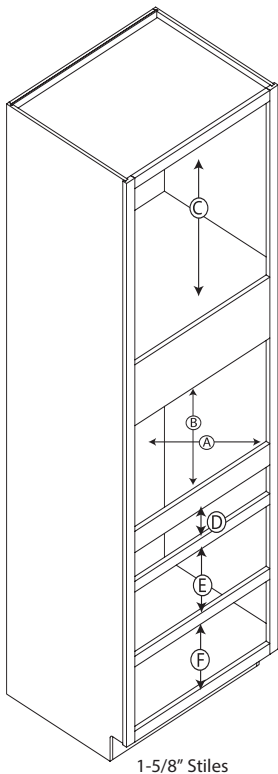

Cabinet

UTMOSD2484
UTMOSD2487
UTMOSD2490
UTMOSD2493
UTMOSD2496

UTMOSD2784
UTMOSD2787
UTMOSD2790
UTMOSD2793
UTMOSD2796

UTMOSD3084
UTMOSD3087
UTMOSD3090
UTMOSD3093
UTMOSD3096

A Cut-Out		B Cut-Out		C	D	E	F
min.	max.	min.	max.				
20-3/4"	21-15/16"	16-7/8"	22-7/8"	23-1/8"	4-3/8"	9-13/16"	9-13/16"
20-3/4"	21-15/16"	16-1/8"	22-1/8"	23-7/8"	4-3/8"	9-13/16"	9-13/16"
20-3/4"	21-15/16"	16-1/8"	22-1/8"	26-7/8"	4-3/8"	9-13/16"	9-13/16"
20-3/4"	21-15/16"	16-1/8"	22-1/8"	29-7/8"	4-3/8"	9-13/16"	9-13/16"
20-3/4"	21-15/16"	16-1/8"	22-1/8"	32-7/8"	4-3/8"	9-13/16"	9-13/16"
Cut-Out		Cut-Out					
min.	max.	min.	max.				
23-3/4"	24-15/16"	16-7/8"	22-7/8"	23-1/8"	4-3/8"	9-13/16"	9-13/16"
23-3/4"	24-15/16"	16-1/8"	22-1/8"	23-7/8"	4-3/8"	9-13/16"	9-13/16"
23-3/4"	24-15/16"	16-1/8"	22-1/8"	26-7/8"	4-3/8"	9-13/16"	9-13/16"
23-3/4"	24-15/16"	16-1/8"	22-1/8"	29-7/8"	4-3/8"	9-13/16"	9-13/16"
23-3/4"	24-15/16"	16-1/8"	22-1/8"	32-7/8"	4-3/8"	9-13/16"	9-13/16"
Cut-Out		Cut-Out					
min.	max.	min.	max.				
26-3/4"	27-15/16"	16-7/8"	22-7/8"	23-1/8"	4-3/8"	9-13/16"	9-13/16"
26-3/4"	27-15/16"	16-1/8"	22-1/8"	23-7/8"	4-3/8"	9-13/16"	9-13/16"
26-3/4"	27-15/16"	16-1/8"	22-1/8"	26-7/8"	4-3/8"	9-13/16"	9-13/16"
26-3/4"	27-15/16"	16-1/8"	22-1/8"	29-7/8"	4-3/8"	9-13/16"	9-13/16"
26-3/4"	27-15/16"	16-1/8"	22-1/8"	32-7/8"	4-3/8"	9-13/16"	9-13/16"

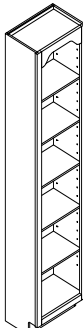
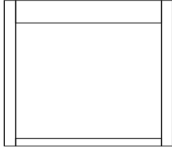
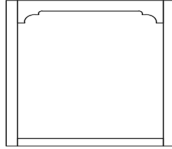
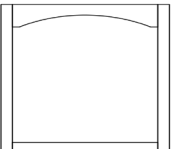
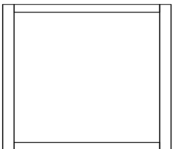
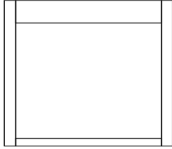
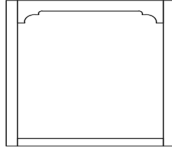
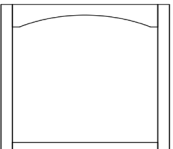
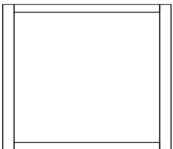
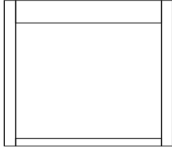
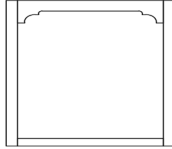
18" Wide Bookcase Tall Cabinets		W	H	D	SHELF	LIST
			BC1884-AW			1552
			BC1884-AWBB			1626
			BC1887-AW			1629
			BC1887-AWBB			1703
			BC1890-AW			1629
			BC1890-AWBB			1703
			BC1893-AW			1706
			BC1893-AWBB			1779
			BC1896-AW			1706
			BC1896-AWBB			1779

NOTE: No upcharge for valance options.

Straight Top Valance
Order Example:
ST-BC-_____

Decorative Top Valance
Order Example:
DEVAL-BC-_____

Eyebrow Top Valance
Order Example:
EYE-BC-_____

No Top Valance
Order Example:
NO-VAL-BC-_____

-AW indicates all plywood construction with matching finished interior and exterior.

-AWBB indicates all plywood construction with beadboard back and matching finished interior and exterior.

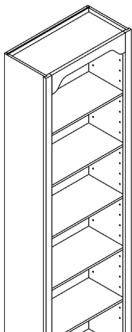
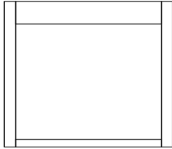
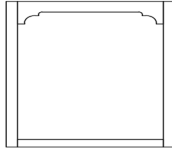
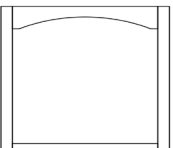
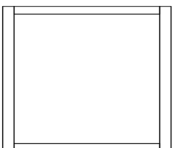
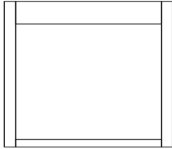
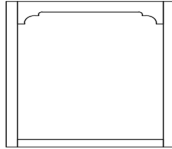
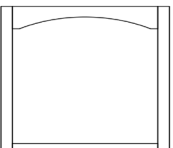
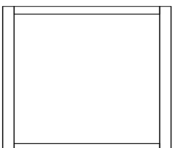
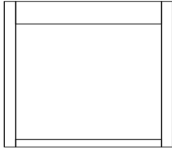
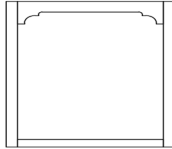
21" Wide Bookcase Tall Cabinets		W	H	D	SHELF	LIST
			BC2184-AW			1692
			BC2184-AWBB			1774
			BC2187-AW			1777
			BC2187-AWBB			1858
			BC2190-AW			1777
			BC2190-AWBB			1858
			BC2193-AW			1862
			BC2193-AWBB			1942
			BC2196-AW			1862
			BC2196-AWBB			1942

NOTE: No upcharge for valance options.

Straight Top Valance
Order Example:
ST-BC-_____

Decorative Top Valance
Order Example:
DEVAL-BC-_____

Eyebrow Top Valance
Order Example:
EYE-BC-_____

No Top Valance
Order Example:
NO-VAL-BC-_____

-AW indicates all plywood construction with matching finished interior and exterior.

-AWBB indicates all plywood construction with beadboard back and matching finished interior and exterior.

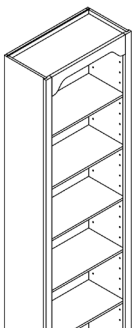
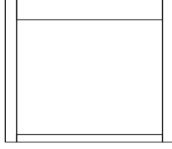
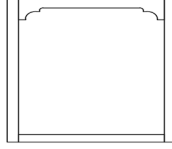
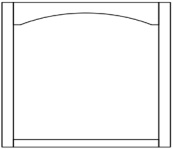
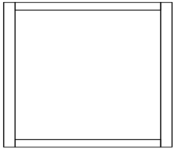
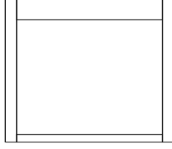
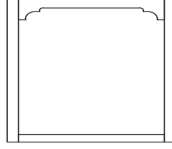
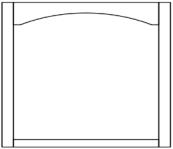
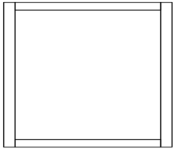
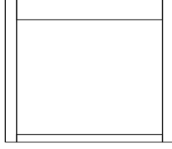
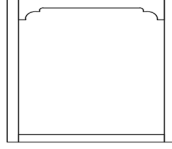
24" Wide Bookcase Tall Cabinets		W	H	D	SHELF	LIST
			BC2484-AW			1902
			BC2484-AWBB			1995
			BC2487-AW			1998
			BC2487-AWBB			2091
			BC2490-AW			1998
			BC2490-AWBB			2091
			BC2493-AW			2093
			BC2493-AWBB			2186
			BC2496-AW			2093
			BC2496-AWBB			2186

NOTE: No upcharge for valance options.

Straight Top Valance
Order Example:
ST-BC-_____



Decorative Top Valance
Order Example:
DEVAL-BC-_____

Eyebrow Top Valance
Order Example:
EYE-BC-_____

No Top Valance
Order Example:
NO-VAL-BC-_____

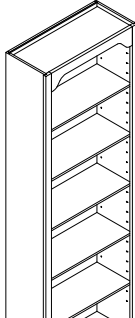
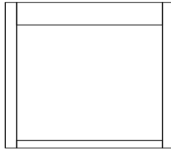
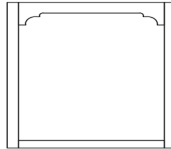

-AW indicates all plywood construction with matching finished interior and exterior.

-AWBB indicates all plywood construction with beadboard back and matching finished interior and exterior.

27" Wide Bookcase Tall Cabinets		W	H	D	SHELF	LIST		
	 Straight Top Valance Order Example: ST-BC-_____	 Decorative Top Valance Order Example: DEVAL-BC-_____	BC2784-AW	27	84	12	5	1904
			BC2784-AWBB	27	84	12	5	1997
	 Eyebrow Top Valance Order Example: EYE-BC-_____	 No Top Valance Order Example: NO-VAL-BC-_____	BC2787-AW	27	87	12	5	2000
			BC2787-AWBB	27	87	12	5	2093
			BC2790-AW	27	90	12	5	2000
			BC2790-AWBB	27	90	12	5	2093
			BC2793-AW	27	93	12	5	2094
			BC2793-AWBB	27	93	12	5	2187
			BC2796-AW	27	96	12	5	2094
			BC2796-AWBB	27	96	12	5	2187

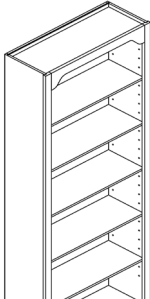
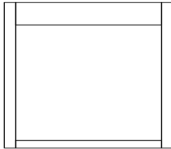
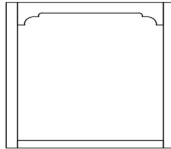

-AW indicates all plywood construction with matching finished interior and exterior.

-AWBB indicates all plywood construction with beadboard back and matching finished interior and exterior.

30" Wide Bookcase Tall Cabinets			W	H	D	SHELF	LIST	
	 Straight Top Valance Order Example: ST-BC-____	 Decorative Top Valance Order Example: DEVAL-BC-____	BC3084-AW	30	84	12	5	2098
			BC3084-AWBB	30	84	12	5	2201
	 Eyebrow Top Valance Order Example: EYE-BC-____	 No Top Valance Order Example: NO-VAL-BC____	BC3087-AW	30	87	12	5	2205
			BC3087-AWBB	30	87	12	5	2308
			BC3090-AW	30	90	12	5	2205
			BC3090-AWBB	30	90	12	5	2308
			BC3093-AW	30	93	12	5	2309
			BC3093-AWBB	30	93	12	5	2412
			BC3096-AW	30	96	12	5	2309
			BC3096-AWBB	30	96	12	5	2412

-AW indicates all plywood construction with matching finished interior and exterior.

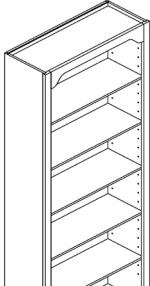
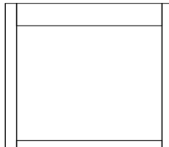
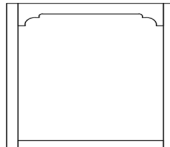
-AWBB indicates all plywood construction with beadboard back and matching finished interior and exterior.

33" Wide Bookcase Tall Cabinets			W	H	D	SHELF	LIST	
	 Straight Top Valance Order Example: ST-BC-____	 Decorative Top Valance Order Example: DEVAL-BC-____	BC3384-AW	33	84	12	5	2293
			BC3384-AWBB	33	84	12	5	2406
	 Eyebrow Top Valance Order Example: EYE-BC-____	 No Top Valance Order Example: NO-VAL-BC-____	BC3387-AW	33	87	12	5	2411
			BC3387-AWBB	33	87	12	5	2524
			BC3390-AW	33	90	12	5	2411
			BC3390-AWBB	33	90	12	5	2524
			BC3393-AW	33	93	12	5	2525
			BC3393-AWBB	33	93	12	5	2638
			BC3396-AW	33	96	12	5	2525
			BC3396-AWBB	33	96	12	5	2638

-AW indicates all plywood construction with matching finished interior and exterior.

-AWBB indicates all plywood construction with beadboard back and matching finished interior and exterior.

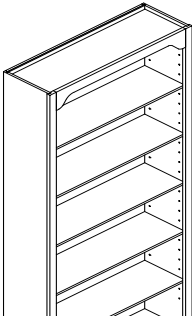
36" Wide Bookcase Tall Cabinets		W	H	D	SHELF	LIST
 <p>NOTE: No upcharge for valance options.</p>	BC3684-AW	36	84	12	5	2315
	BC3684-AWBB	36	84	12	5	2429
	BC3687-AW	36	87	12	5	2434
	BC3687-AWBB	36	87	12	5	2548
	BC3690-AW	36	90	12	5	2434
	BC3690-AWBB	36	90	12	5	2548
	BC3693-AW	36	93	12	5	2549
	BC3693-AWBB	36	93	12	5	2664
	BC3696-AW	36	96	12	5	2549
	BC3696-AWBB	36	96	12	5	2664

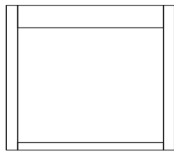

Straight Top Valance
Order Example:
ST-BC-_____

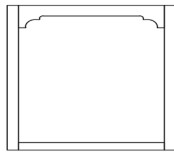

Decorative Top Valance
Order Example:
DEVAL-BC-_____

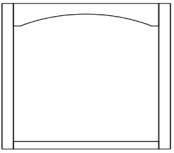

Eyebrow Top Valance
Order Example:
EYE-BC-_____

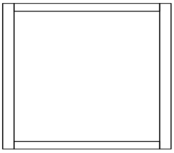

No Top Valance
Order Example:
NO-VAL-BC-_____

-AW indicates all plywood construction with matching finished interior and exterior.

-AWBB indicates all plywood construction with beadboard back and matching finished interior and exterior.

TALL INSTALLED ACCESSORIES

WOOD PANTRY PULLOUT	LIST
448-TPF43-11-1	3238



FITS INSIDE:
• 15" WIDE / 24" DEEP UTILITY CABINETS. EX:UT1524__

- Factory install not available in modified or special cabinets.
- Soft Close Glides

	LIST
448-TPF43-14-1	3491



FITS INSIDE:
• 18" WIDE / 24" DEEP UTILITY CABINETS. EX:UT1824__

- Factory install not available in modified or special cabinets.
- Soft Close Glides

CUSTOM MODIFICATIONS AVAILABLE FOR VANITY CABINETS - FRAMED

MODIFICATION	LIST PRICE
Increase Depth	Cabinet List + 10%
Decrease Depth	Cabinet List + 10%
Adjust Cabinet Width	Cabinet List + 10%
Adjust Cabinet Height	Cabinet List + 10%
Finished Interior and Prep for Glass Door Option	Cabinet List + \$390
Finished Interior with Mullion Grid Doors	Cabinet List + \$325 per door
Cabinets with No Doors / Drawer fronts	80% of Cabinet List
Peninsula Cabinet Option	Cabinet List + 75%
Extended Stile Left or Right	Cabinet List + \$200
Extended Stile Both Sides	Cabinet List + \$350
Extended Stile Down	Cabinet List + \$150 per side
Invert Frame Option	Cabinet List + \$200
Cabinet Front Only (Face Frame and Doors)	75% of Cabinet List
Tall Vanity Cabinets with Full Depth Shelves	Cabinet List + \$100
Flush Toe Kick	Cabinet List + \$100
Decorative Toe Kick	Cabinet List + \$100
Arched Toe Kick	Cabinet List + \$100
Eyebrow Toe Kick	Cabinet List + \$100
No Toe Kick Option	Cabinet List + \$100
Side Toe Kick Left or Right	Cabinet List + \$150
Side Toe Kick Both	Cabinet List + \$200
Add One Floor Mounted Roll-out Tray	Cabinet List + \$ 220
Add X-Series Roll-Out System to Base Cabinet	Cabinet List + \$175 for system, plus \$220 Per Roll-out tray
3/4" Flush Finished End Modification	Cabinet List + \$290 One Side (L/R) Cabinet List + \$580 Both Sides (B)
8" Solid Maple Dovetail Drawer	8" in height for an additional \$200 List (Where Applicable)
10" Solid Maple Dovetail Drawer	10" in height for an additional \$300 List (Where Applicable)

**For more information on modifications see
"Custom Modifications" on page 30-33.**

VANITY CABINETS - FRAMED

Vanity Desk Drawer

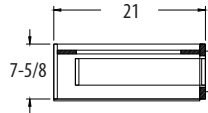
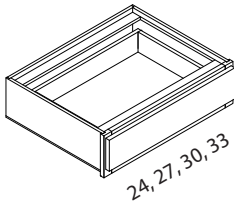

	W	H	D	SHELF	LIST
VDD24	24	7-5/8	21	0	768
VDD27	27	7-5/8	21	0	787
VDD30	30	7-5/8	21	0	803
VDD33	33	7-5/8	21	0	839
VDD36	36	7-5/8	21	0	932
VDD39	39	7-5/8	21	0	963
VDD42	42	7-5/8	21	0	993

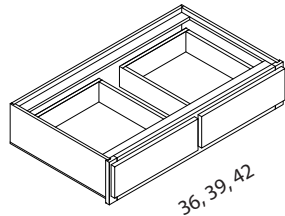

To calculate frame opening width subtract 3-1/4" from cabinet width.

Drawer opening height is 4-3/8"

Side reveals for 1-1/4" overlay door styles are 3/8"

Reveal from top of drawer to top of frame is 5/8"

Reveal from bottom of drawer to bottom of frame is 1/8"

Reveal between drawers is 3/4"

Vanity Desk Drawer

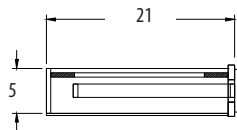
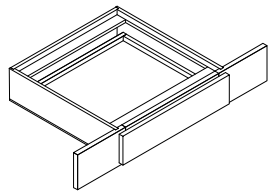

	W	H	D	SHELF	LIST
*VKD36	36	5-3/4	21	0	740
*VKD42	42	5-3/4	21	0	834

* 1-1/2" High Drawer Box.

CAN BE TRIMMED 7.5" ON BOTH ENDS.

Vanity Base Cabinets

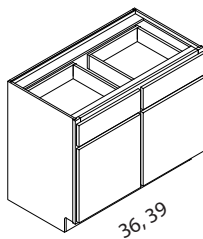
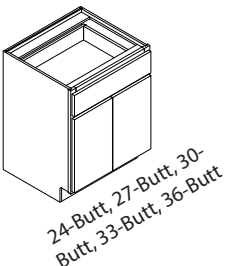
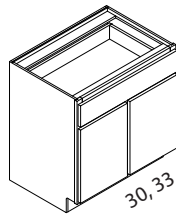
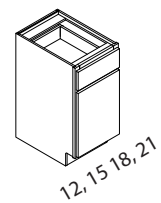

	W	H	D	SHELF	LIST
VB12	12	31-1/8	21	0	943
VB15	15	31-1/8	21	0	975
VB18	18	31-1/8	21	0	1015
VB21	21	31-1/8	21	0	1062
VB24-Butt	24	31-1/8	21	0	1192
VB27-Butt	27	31-1/8	21	0	1239
VB30	30	31-1/8	21	0	1310
VB30-Butt	30	31-1/8	21	0	1377
VB33	33	31-1/8	21	0	1377
VB33-Butt	33	31-1/8	21	0	1443
VB36	36	31-1/8	21	0	1443
VB36-Butt	36	31-1/8	21	0	1493
VB39	39	31-1/8	21	0	1733

To calculate frame opening width for Butt cabinets subtract 3-1/4" from cabinet width.

To calculate frame opening width for cabinets with center tile subtract 6-1/2" and divide by 2.

Drawer opening height is 4-3/8". Door opening height is 16-3/4"

Side reveals for 1-1/4" overlay door styles are 3/8"

Reveal from top of drawer to top of frame is 1"

Reveal from bottom of door to bottom of frame is 1/2"

Reveal between door and drawer is 3/4"

Toe kicks are 4" high x 3-1/2" deep

Cabinets noted with the suffix Butt will have Butt Doors and no Center Stile.

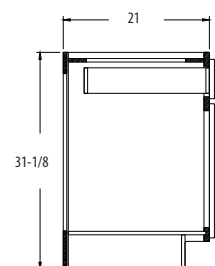

Vanity Base Cabinets 18" Deep	W	H	D	SHELF	LIST
VB12-18	12	31-1/8	18	0	1033
VB15-18	15	31-1/8	18	0	1065
VB18-18	18	31-1/8	18	0	1105
VB21-18	21	31-1/8	18	0	1152
VB24-Butt-18	24	31-1/8	18	0	1282
VB27-Butt-18	27	31-1/8	18	0	1329

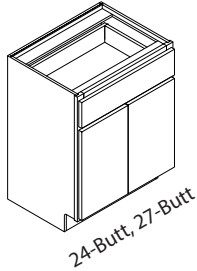
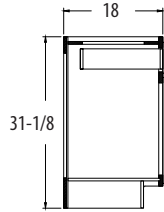
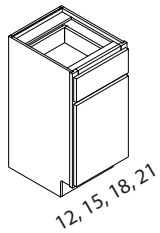

To calculate frame opening width for Butt cabinets subtract 3-1/4" from cabinet width.

Drawer opening height is 4-3/8". Door opening height is 16-3/4"

Side reveals for 1-1/4" overlay door styles are 3/8"

Reveal from top of drawer to top of frame is 1"

Reveal from bottom of door to bottom of frame is 1/2"

Reveal between door and drawer is 3/4"

Reveal between doors on non-Butt cabinets is 3/4"

Toe kicks are 4" high x 3-1/2" deep

Cabinets noted with the suffix Butt will have Butt Doors and no Center Stile.

Vanity Drawer Base Cabinets	W	H	D	SHELF	LIST
VDB12	12	31-1/8	21	0	1567
VDB15	15	31-1/8	21	0	1630
VDB18	18	31-1/8	21	0	1680
VDB21	21	31-1/8	21	0	1727
VDB24	24	31-1/8	21	0	1773
VDB27	27	31-1/8	21	0	1816
VDB30	30	31-1/8	21	0	1861
VDB33	33	31-1/8	21	0	1908
VDB36	36	31-1/8	21	0	1957

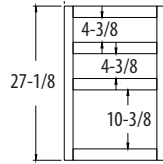
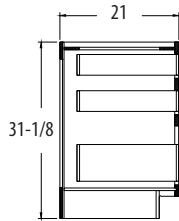
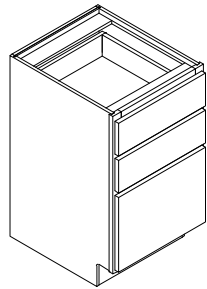

To calculate frame opening width for Butt cabinets subtract 3-1/4" from cabinet width.

Side reveals for 1-1/4" overlay door styles are 3/8"

Toe kicks are 4" high x 3-1/2" deep

Deep Drawer Boxes are standard 6" in height.

Drawers can be upgraded to an 8" high solid Maple Dovetail Box for an additional \$200 list per Deep Drawer.

Vanity Drawer Base Cabinets 18" Deep	W	H	D	SHELF	LIST
VDB12-18	12	31-1/8	18	0	1837
VDB15-18	15	31-1/8	18	0	1900
VDB18-18	18	31-1/8	18	0	1950
VDB21-18	21	31-1/8	18	0	1997
VDB24-18	24	31-1/8	18	0	2043

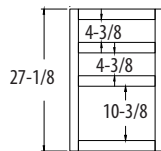
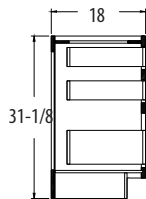
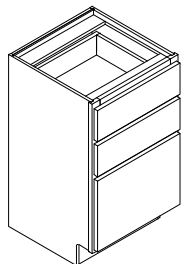

To calculate frame opening width for Butt cabinets subtract 3-1/4" from cabinet width.

Side reveals for 1-1/4" overlay door styles are 3/8"

Toe kicks are 4" high x 3-1/2" deep

Deep Drawer Boxes are standard 6" in height.

Drawers can be upgraded to an 8" high solid Maple Dovetail Box for an additional \$200 list per Deep Drawer.

Vanity File Cabinet	W	H	D	SHELF	LIST
VFC18	18	31-1/8	21	0	2093

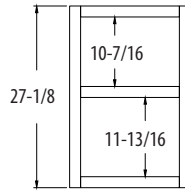
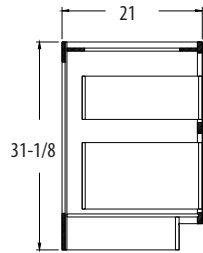
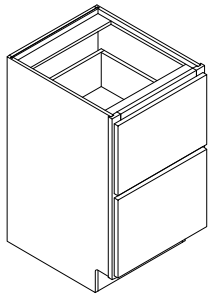

The bottom drawer box for this cabinet is 10" in height. Upgrade drawer is included in the list price.

Bottom drawer will accommodate a freestanding or hanging file folder rack.

Vanity Sink Base Cabinets	W	H	D	SHELF	LIST
VSB21	21	31-1/8	21	0	815
VSB24-Butt	24	31-1/8	21	0	940
VSB27-Butt	27	31-1/8	21	0	985
VSB30	30	31-1/8	21	0	1059
VSB30-Butt	30	31-1/8	21	0	1124
VSB33	33	31-1/8	21	0	1124
VSB33-Butt	33	31-1/8	21	0	1156
VSB36	36	31-1/8	21	0	1156
VSB36-Butt	36	31-1/8	21	0	1211
VSB39	39	31-1/8	21	0	1211
VSB42	42	31-1/8	21	0	1243
VSB45	45	31-1/8	21	0	1287
VSB48	48	31-1/8	21	0	1328

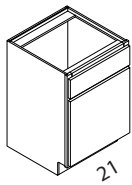

21

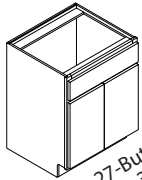

24-Butt, 27-Butt, 30-Butt
33-Butt, 36-Butt

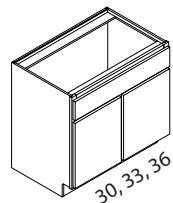
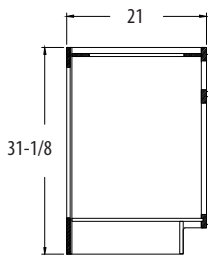

30, 33, 36

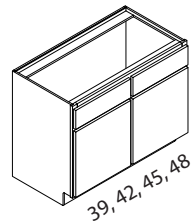

39, 42, 45, 48

To calculate frame opening width for Butt cabinets subtract 3-1/4" from cabinet width.

To calculate frame opening width for cabinets with center stile subtract 6-1/2" and divide by 2.

Drawer opening height is 4-3/8"

Door opening height is 16-3/4"

Side reveals for 1-1/4" overlay door styles are 3/8"

Reveal from top of drawer to top of frame is 1"

Reveal from bottom of door to bottom of frame is 1/2"

Reveal between door and drawer is 3/4"

Reveal between doors on non-Butt cabinets is 3/4"

Toe kicks are 4" high x 3-1/2" deep

Cabinets noted with the suffix Butt will have Butt Doors and no Center Stile.

Note: Invert option on a sink base does not add drawer.

Vanity Sink Base Cabinets 18" Deep	W	H	D	SHELF	LIST
VSB21-18	21	31-1/8	18	0	850
VSB24-Butt-18	24	31-1/8	18	0	940
VSB27-Butt-18	27	31-1/8	18	0	985
VSB30-18	30	31-1/8	18	0	1059
VSB30-18 Butt	30	31-1/8	18	0	1124
VSB33-18	33	31-1/8	18	0	1124
VSB33-18-Butt	33	31-1/8	18	0	1156
VSB36-18	36	31-1/8	18	0	1156
VSB36-18-Butt	36	31-1/8	18	0	1211
VSB39-18	39	31-1/8	18	0	1211
VSB42-18	42	31-1/8	18	0	1243
VSB45-18	45	31-1/8	18	0	1287
VSB48-18	48	31-1/8	18	0	1328

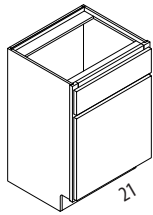

21

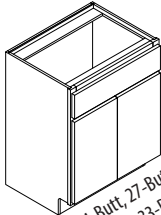

24-Butt, 27-Butt
30-Butt, 33-Butt
36-Butt

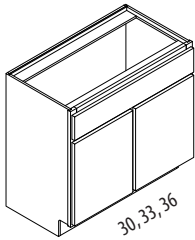

30, 33, 36

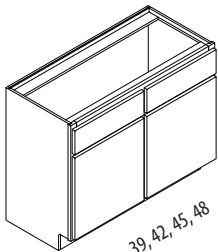

39, 42, 45, 48

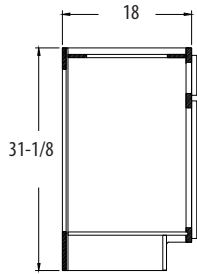

To calculate frame opening width for Butt cabinets subtract 3-1/4" from cabinet width.

To calculate frame opening width for cabinets with center stile subtract 6-1/2" and divide by 2.

Drawer opening height is 4-3/8"

Door opening height is 16-3/4"

Side reveals for 1-1/4" overlay door styles are 3/8"

Reveal from top of drawer to top of frame is 1"

Reveal from bottom of door to bottom of frame is 1/2"

Reveal between door and drawer is 3/4"

Reveal between doors on non-Butt cabinets is 3/4"

Toe kicks are 4" high x 3-1/2" deep

Cabinets noted with the suffix Butt will have Butt Doors and no Center Stile.

Note: Invert option on a sink base does not add drawer.

Vanity Sink Base Combination Drawer Cabinets

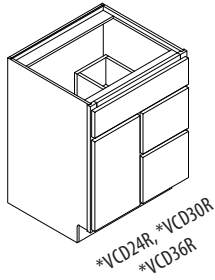

* VCD24
HAS 12" WIDE
DRAWER STACK.

* VCD30
HAS 15" WIDE
DRAWER STACK.

* VCD36
HAS 18" WIDE
DRAWER STACK.

	W	H	D	SHELF	LIST
VCD24L	24	31-1/8	21	0	1565
VCD24R	24	31-1/8	21	0	1565
VCD30L	30	31-1/8	21	0	1605
VCD30R	30	31-1/8	21	0	1605
VCD36L	36	31-1/8	21	0	1673
VCD36R	36	31-1/8	21	0	1673
VCD42	42	31-1/8	21	0	2510
VCD48	48	31-1/8	21	0	2625
VAN36	36	31-1/8	21	0	1708
VAN36-Butt	36	31-1/8	21	0	1849
VAN39	39	31-1/8	21	0	1764
VAN42	42	31-1/8	21	0	1800
VAN45	45	31-1/8	21	0	1862
VAN48	48	31-1/8	21	0	1833
VB54	54	31-1/8	21	0	2081
VB57	57	31-1/8	21	0	2158
VB60	60	31-1/8	21	0	2216
VDSB60	60	31-1/8	21	0	2677

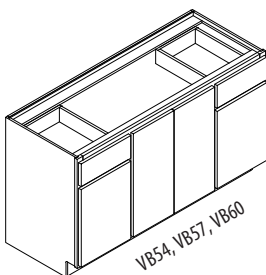
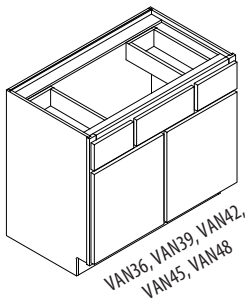
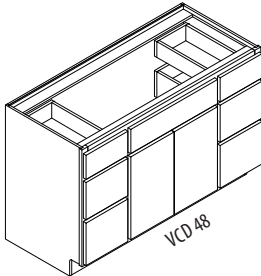
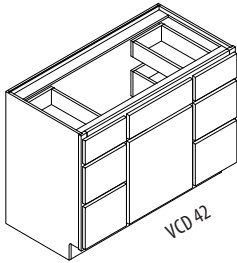

VB54 CONFIGURATION - VB15/FH-VB24/VB15
VB57 CONFIGURATION - VB15/FH-VB27/VB15
VB60 CONFIGURATION - VB15/FH-VB30/VB15

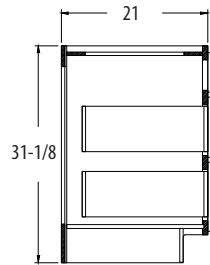

*VCD24R, *VCD30R
*VCD36R

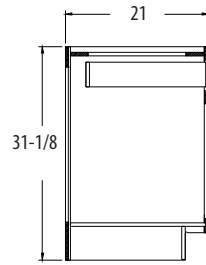

VAN
VB

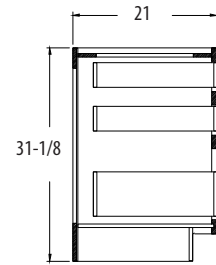

VDSB

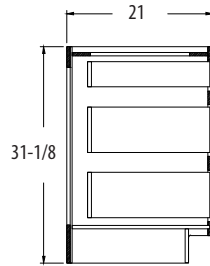

VCD42, VCD48

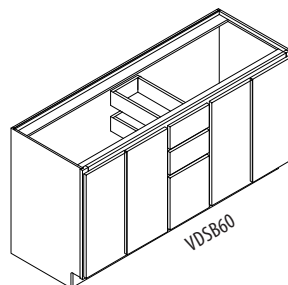

VDSB60 CONFIGURATION - FH-VB24/VDB12/FH-VB24

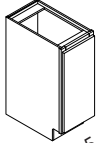
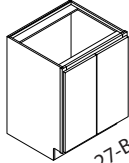
Vanity Base Cabinets with Full Height Doors		W	H	D	SHELF	LIST
 12, 15, 18, 21  24-Butt, 27-Butt, 30-Butt, 33-Butt, 36-Butt	FH-VB12	12	31-1/8	21	0	723
	FH-VB15	15	31-1/8	21	0	755
	FH-VB18	18	31-1/8	21	0	795
	FH-VB21	21	31-1/8	21	0	815
	FH-VB24-Butt	24	31-1/8	21	0	940
	FH-VB27-Butt	27	31-1/8	21	0	985
	FH-VB30	30	31-1/8	21	0	1061
	FH-VB30-Butt	30	31-1/8	21	0	1128
	FH-VB33	33	31-1/8	21	0	1128
	FH-VB33-Butt	33	31-1/8	21	0	1196
	FH-VB36	36	31-1/8	21	0	1196
	FH-VB36-Butt	36	31-1/8	21	0	1233
	FH-VSB54	54	31-1/8	21	0	1641
	FH-VSB60	60	31-1/8	21	0	1776

To calculate frame opening width for Butt cabinets subtract 3-1/4" from cabinet width.

To calculate frame opening width for cabinets with center stile subtract 6-1/2" and divide by 2.

Door opening height is 23-1/8"

Side reveals for 1-1/4" overlay door styles are 3/8"

Reveal from top of door to top of frame is 1"

Reveal from bottom of door to bottom of frame is 1/2"

Reveal between doors on non-Butt cabinets is 3/4"

Toe kicks are 4" high x 3-1/2" deep

Cabinets noted with the suffix Butt will have Butt Doors and no Center Stile.

FH-VSB54 CONFIGURATION - (2) FH-VB27
FH-VSB60 CONFIGURATION - (2) FH-VB30

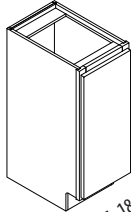

12, 15, 18, 21

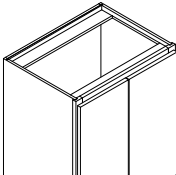

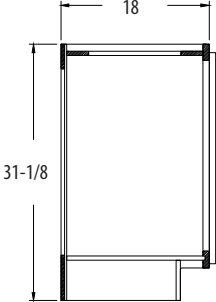

18

31-1/8

Vanity Base Cabinets with Full Height Doors 18" Deep	W	H	D	SHELF	LIST
FH-VB12-18	12	31-1/8	18	0	723
FH-VB15-18	15	31-1/8	18	0	755
FH-VB18-18	18	31-1/8	18	0	795
FH-VB21-18	21	31-1/8	18	0	815
FH-VB24-Butt-18	24	31-1/8	18	0	940
FH-VB27-Butt-18	27	31-1/8	18	0	985
FH-VB30-18	30	31-1/8	18	0	1061
FH-VB30-18-Butt	30	31-1/8	18	0	1128
FH-VB33-18	33	31-1/8	18	0	1128
FH-VB33-18-Butt	33	31-1/8	18	0	1196
FH-VB36-18	36	31-1/8	18	0	1196
FH-VB36-18-Butt	36	31-1/8	18	0	1233
FH-VSB54-18	54	31-1/8	18	0	1641
FH-VSB60-18	60	31-1/8	18	0	1776

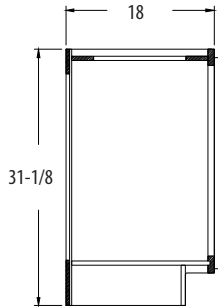
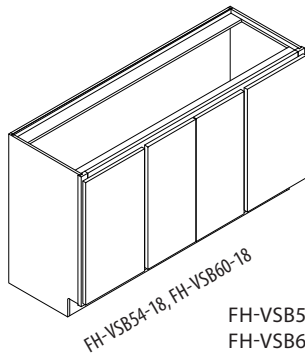
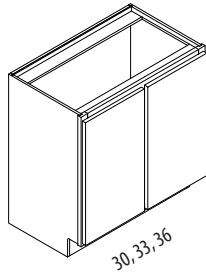
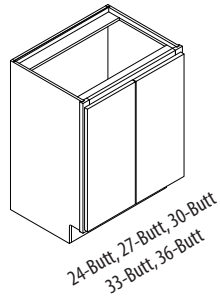
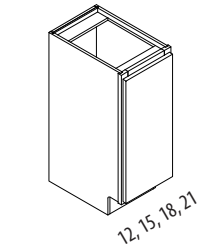

To calculate frame opening width for Butt cabinets subtract 3-1/4" from cabinet width.

To calculate frame opening width for cabinets with center stile subtract 6-1/2" and divide by 2.

Door opening height is 23-1/8"

Side reveals for 1-1/4" overlay door styles are 3/8"

Reveal from top of door to top of frame is 1"

Reveal from bottom of door to bottom of frame is 1/2"

Reveal between doors on non-Butt cabinets is 3/4"

Toe kicks are 4" high x 3-1/2" deep

Cabinets noted with the suffix Butt will have Butt Doors and no Center Stile.

FH-VSB54-18 CONFIGURATION - (2) FH-VB27-18

FH-VSB60-18 CONFIGURATION - (2) FH-VB30-18

<

Cabinets noted with the suffix Butt will have Butt Doors and no Center Stile.

To calculate frame opening width for Butt cabinets subtract 3-1/4" from cabinet width.

To calculate frame opening width for cabinets with center stile subtract 6-1/2" and divide by 2.

Drawer opening height is 4-3/8". Door opening height is 21-1/4".

Side reveals for 1-1/4" overlay door styles are 3/8"

Reveal from top of drawer to top of frame is 5/8"

Reveal from bottom of door to bottom of frame is 1/8"

Reveal between door and drawer is 3/8"

Reveal between doors on non-Butt cabinets is 3/4"

Toe kicks are 4" high x 3-1/2" deep

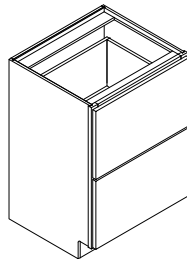
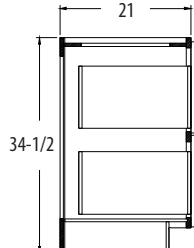
Tall Vanity 2 Drawer Base Cabinets	W	H	D	SHELF	LIST
TVDB16.5-2	16-1/2	34-1/2	21	0	2406
TVDB18-2	18	34-1/2	21	0	2428
TVDB19.5-2	19-1/2	34-1/2	21	0	2452
TVDB21-2	21	34-1/2	21	0	2494
TVDB22.5-2	22-1/2	34-1/2	21	0	2518
TVDB24-2	24	34-1/2	21	0	2531
TVDB27-2	27	34-1/2	21	0	2730
TVDB30-2	30	34-1/2	21	0	2849
TVDB33-2	33	34-1/2	21	0	3031
TVDB36-2	36	34-1/2	21	0	3240

The Drawer Boxes are 10" in height.

To calculate frame opening width for Butt cabinets subtract 3-1/4" from cabinet width.

Side reveals for 1-1/4" overlay door styles are 3/8"

Reveal from top of drawer to top of frame is 5/8"

Reveal from bottom of door to bottom of frame is 1/8"

Reveal between door and drawer is 3/8"

Toe kicks are 4" high x 3-1/2" deep.

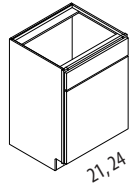
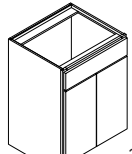
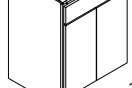
Tall Vanity Sink Base Cabinets		W	H	D	SHELF	LIST
	TVSB21	21	34-1/2	21	0	844
	TVSB24	24	34-1/2	21	0	939
	TVSB24-Butt	24	34-1/2	21	0	998
	TVSB27 Butt	27	34-1/2	21	0	1021
	TVSB30	30	34-1/2	21	0	1057
	TVSB30-Butt	30	34-1/2	21	0	1117
	TVSB33	33	34-1/2	21	0	1117
	TVSB33-Butt	33	34-1/2	21	0	1159
	TVSB36	36	34-1/2	21	0	1354
	TVSB36-Butt	36	34-1/2	21	0	1212
	TVSB39	39	34-1/2	21	0	1403
	TVSB42	42	34-1/2	21	0	1429
	TVSB45	45	34-1/2	21	0	1479
	TVSB48	48	34-1/2	21	0	1505

Cabinets noted with the suffix Butt will have Butt Doors and no Center Stile.
 Note: Invert option on a sink base does not add drawer.

Tall Vanity Combination Sink/Drawer Cabinets

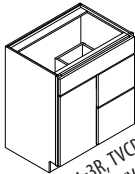

TVCD24-3R, TVCD30-3R,
TVCD33-3R, TVCD36-3R,
TVCD39-3R

*TVCD24-3 has 12" wide drawer stack

*TVCD30-3 has 15" wide drawer stack

*TVCD33-3 has 15" wide drawer stack

*TVCD36-3 has 18" wide drawer stack

*TVCD39-3 has 18" wide drawer stack

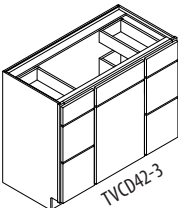

TVCD42-3

TVCD42-3 has 12" wide drawer stacks

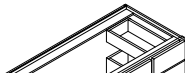

	W	H	D	SHELF	LIST
TVCD24-3L	24	34-1/2	21	0	1825
TVCD24-3R	24	34-1/2	21	0	1825
TVCD30-3L	30	34-1/2	21	0	1871
TVCD30-3R	30	34-1/2	21	0	1871
TVCD33-3L	33	34-1/2	21	0	1913
TVCD33-3R	33	34-1/2	21	0	1913
TVCD36-3L	36	34-1/2	21	0	1942
TVCD36-3R	36	34-1/2	21	0	1942
TVCD39-3L	39	34-1/2	21	0	1993
TVCD39-3R	39	34-1/2	21	0	1993
TVCD42-3	42	34-1/2	21	0	3640
TVCD48-3	48	34-1/2	21	0	3735
TVCD54-3	54	34-1/2	21	0	3840
TVCD60-3	60	34-1/2	21	0	4051
TVAN36	36	34-1/2	21	0	1757
TVAN36-Butt	36	34-1/2	21	0	1905
TVAN39	39	34-1/2	21	0	1818
TVAN42	42	34-1/2	21	0	1855
TVAN45	45	34-1/2	21	0	1869
TVAN48	48	34-1/2	21	0	1889
TVB54	54	34-1/2	21	0	2186
TVB57	57	34-1/2	21	0	2269
TVB60	60	34-1/2	21	0	2332
FH-TVSB54	54	34-1/2	21	0	1720
FH-TVSB60	60	34-1/2	21	0	1863
TVDSB60	60	34-1/2	21	0	3650

TVCD24-3R, TVCD30-3R,
TVCD33-3R, TVCD36-3R,
TVCD39-3R*

*TVCD24-3 has 12" wide drawer stack
*TVCD30-3 has 15" wide drawer stack
*TVCD33-3 has 15" wide drawer stack
*TVCD36-3 has 18" wide drawer stack
*TVCD39-3 has 18" wide drawer stack

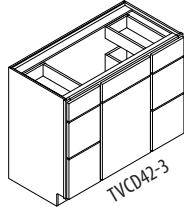

TVCD42-3 has 12" wide drawer stacks

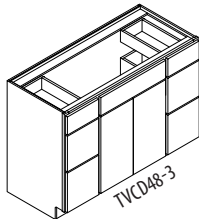

TVCD48-3 has 12" wide drawer stacks

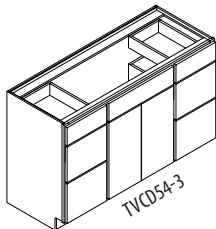

TVCD54-3 has 15" wide drawer stacks

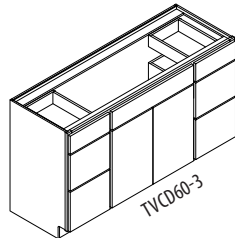

TVCD60-3 has 15" wide drawer stacks

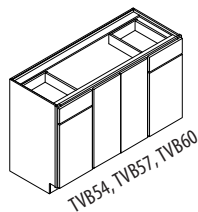
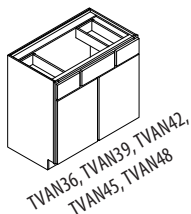

TVB54 Configuration - TVB15/FH-TVB24/TVB15
TVB57 Configuration - TVB15/FH-TVB27/TVB15
TVB60 Configuration - TVB15/FH-TVB30/TVB15

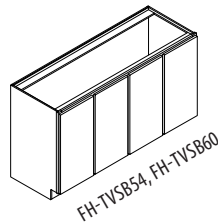

FH-TVSB54 Configuration - (2) FH-TVB27
FH-TVSB60 Configuration - (2) FH-TVB30

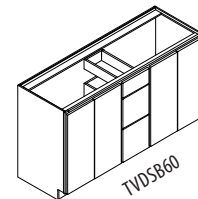

TVDSB60 Configuration - FH-TVB24/TVDB12-3/FH-TVB24

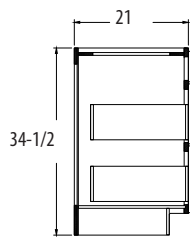

TVCD24-3R, TVCD30-3R,
TVCD33-3R, TVCD36-3R,
TVCD39-3R*

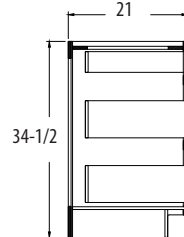

TVCD42-3, TVCD48-3,
TVCD54-3, TVCD60-3

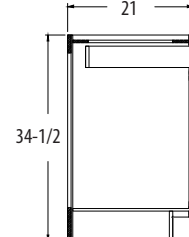

TVAN/TVB

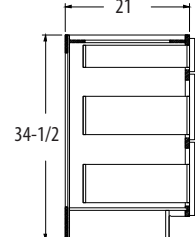

TVDSB

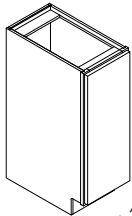
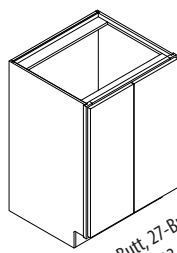
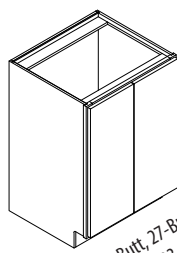
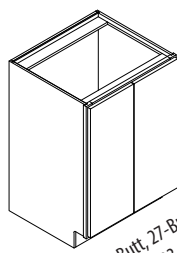
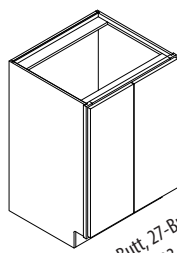
Tall Vanity Base Cabinets with Full Height Doors		W	H	D	SHELF	LIST	
		FH-TVB12	12	34-1/2	21	1	747
		FH-TVB15	15	34-1/2	21	1	781
		FH-TVB16.5	16-1/2	34-1/2	21	1	808
		FH-TVB18	18	34-1/2	21	1	823
		FH-TVB19.5	19-1/2	34-1/2	21	1	843
		FH-TVB21	21	34-1/2	21	1	872
		FH-TVB22.5	22-1/2	34-1/2	21	1	933
		FH-TVB24	24	34-1/2	21	1	973
		FH-TVB24-Butt	24	34-1/2	21	1	1028
		FH-TVB27-Butt	27	34-1/2	21	1	1057
		FH-TVB30	30	34-1/2	21	1	1095
		FH-TVB30-Butt	30	34-1/2	21	1	1158
		FH-TVB33	33	34-1/2	21	1	1158
		FH-TVB33-Butt	33	34-1/2	21	1	1202
		FH-TVB36	36	34-1/2	21	1	1202
		FH-TVB36-Butt	36	34-1/2	21	1	1258
		FH-TVB39	39	34-1/2	21	1	1258
		FH-TVB42	42	34-1/2	21	1	1297
		FH-TVB45	45	34-1/2	21	1	1344
		FH-TVB48	48	34-1/2	21	1	1380

To calculate frame opening width for Butt cabinets subtract 3-1/4" from cabinet width.

To calculate frame opening width for cabinets with center stile subtract 6-1/2" and divide by 2.

Door opening height is 27-1/4"

Side reveals for 1-1/4" overlay door styles are 3/8"

Reveal from top of door to top of frame is 5/8"

Reveal from bottom of door to bottom of frame is 1/8"

Reveal between doors on non-Butt cabinets is 3/4"

Toe kicks are 4" high x 3-1/2" deep

Cabinets noted with the suffix Butt will have Butt Doors and no Center Stile.

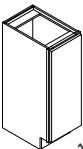
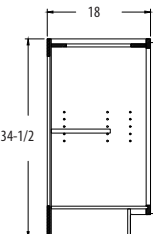
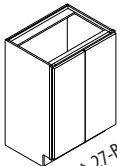
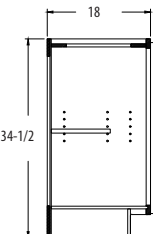
Tall Vanity Base Cabinets with Full Height Doors 18" Deep		W	H	D	SHELF	LIST	
 12, 15, 16.5, 18, 19.5 21, 22.5, 24		FH-TVB12-18	12	34-1/2	18	1	747
		FH-TVB15-18	15	34-1/2	18	1	781
		FH-TVB16.5-18	16-1/2	34-1/2	18	1	806
		FH-TVB18-18	18	34-1/2	18	1	823
 24-Butt, 27-Butt 30-Butt, 33-Butt 36-Butt		FH-TVB19.5-18	19-1/2	34-1/2	18	1	853
		FH-TVB21-18	21	34-1/2	18	1	872
		FH-TVB22.5-18	22-1/2	34-1/2	18	1	958
		FH-TVB24-Butt-18	24	34-1/2	18	1	1008
		FH-TVB27-Butt-18	27	34-1/2	18	1	1057
		FH-TVB30-18	30	34-1/2	18	1	1095
		FH-TVB30-Butt-18	30	34-1/2	18	1	1158
		FH-TVB33-18	33	34-1/2	18	1	1158
		FH-TVB33-Butt-18	33	34-1/2	18	1	1202
		FH-TVB36-18	36	34-1/2	18	1	1202
		FH-TVB36-Butt-18	36	34-1/2	18	1	1258
		FH-TVB39-18	39	34-1/2	18	1	1258
		FH-TVB42-18	42	34-1/2	18	1	1297
		FH-TVB45-18	45	34-1/2	18	1	1344
		FH-TVB48-18	48	34-1/2	18	1	1380

To calculate frame opening width for Butt cabinets subtract 3-1/4" from cabinet width.

To calculate frame opening width for cabinets with center stile subtract 6-1/2" and divide by 2.

Door opening height is 27-1/4"

Side reveals for 1-1/4" overlay door styles are 3/8"

Reveal from top of door to top of frame is 5/8"

Reveal from bottom of door to bottom of frame is 1/8"

Reveal between doors on non-Butt cabinets is 3/4"

Toe kicks are 4" high x 3-1/2" deep

Cabinets noted with the suffix Butt will have Butt Doors and no Center Stile.

ACCESSORY CABINETS - FRAMED

What Not Shelves

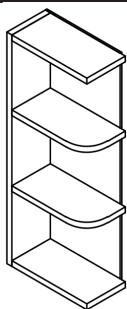

NOTE: Can be used as left or right.

	W	H	D	SHELF	LIST
WNS30-AW	6	30-1/8	12	2	293
WNS33-AW	6	33-1/8	12	2	332
WNS36-AW	6	36-1/8	12	2	332
WNS39-AW	6	39-1/8	12	3	391
WNS42-AW	6	42-1/8	12	3	391

-AW indicates all plywood construction with matching interior and exterior.

Wall Organizer Cabinets

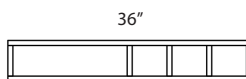
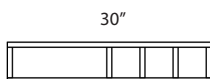
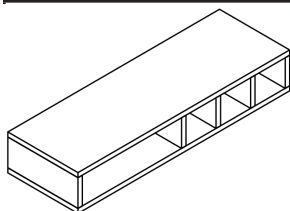

	W	H	D	SHELF	LIST
WO3006-AW	30	6	12	0	332
WO3606-AW	36	6	12	0	391

-AW indicates all plywood construction with matching interior and exterior.

Wall Wine Cubbie Cabinets

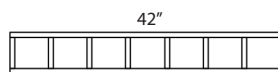
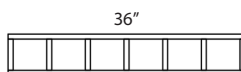
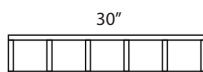
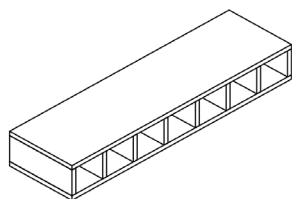

	W	H	D	SHELF	LIST
WWC3006-AW	30	6	12	0	390
WWC3606-AW	36	6	12	0	468
WWC4206-AW	42	6	12	0	540

-AW indicates all plywood construction with matching interior and exterior.

X-Cube Wine Cabinets

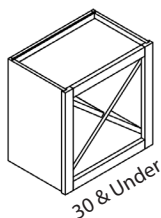

30 & Under

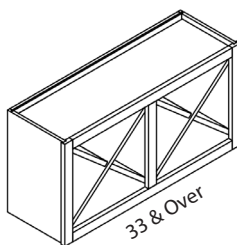

33 & Over

	W	H	D	SHELF	LIST
XC1818-AW	18	18-1/8	12	0	793
XC2418-AW	24	18-1/8	12	0	897
XC3018-AW	30	18-1/8	12	0	897
XC3318-AW	33	18-1/8	12	0	943
XC3618-AW	36	18-1/8	12	0	1027
XC2121-AW	21	21-1/8	12	0	1170
XC2421-AW	24	21-1/8	12	0	1203
XC3021-AW	30	21-1/8	12	0	1203
XC3321-AW	33	21-1/8	12	0	1203
XC3621-AW	36	21-1/8	12	0	1235
XC2424-AW	24	24-1/2	12	0	1307
XC3024-AW	30	24-1/2	12	0	1235
XC3324-AW	33	24-1/2	12	0	1307
XC3624-AW	36	24-1/2	12	0	1372

-AW indicates all plywood construction with matching interior and exterior.

Wine Rack Cabinets

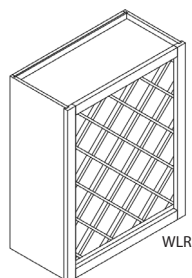

WLR

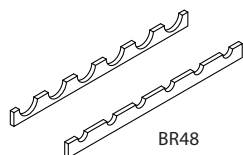

BR48

	W	H	D	SHELF	LIST
BR48	36	3-1/4	12	0	468
WLR3018-AW	30	18-1/8	12	0	1024
WLR3024-AW	30	24-1/2	12	0	1076
WLR2430-AW	24	30-1/8	12	0	1076

-AW indicates all plywood construction with matching interior and exterior.

BR48 stores 5 Bottles. Can Be Trimmed Down to Fit 18" Spaces.

FFE is not available on WLR cabinets.

WLR3018-AW will hold 10 standard wine bottles.

WLR3024-AW will hold 18 standard wine bottles.

WLR2430-AW will hold 18 standard wine bottles.

Stemware Rack	W	H	D	SHELF	MAPLE
STWR30 (7 Slot)	30	1-3/16	12	0	396
STWR36 (8 Slot)	36	1-3/16	12	0	422

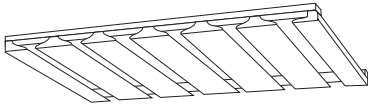
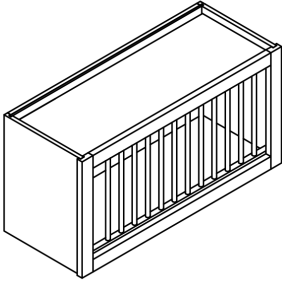
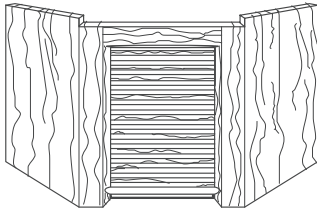

Plate Rack Cabinets	W	H	D	SHELF	MAPLE
PR3015-AW	30	15-1/8	12	0	768
PR3615_AW	36	15-1/8	12	0	827



-AW indicates all plywood construction with matching interior and exterior.

Corner Wall Appliance Garage	W	H	D	SHELF	MAPLE
APG	17	18-1/2	12	0	523



ASSEMBLED SIZE:
17 WIDE
18-1/2 HIGH
11-7/8 DEEP

Appliance garages have a matching finished interior and exterior.

Appliance garage will be shipped in 3 pieces: the 2 side panels and the frame with tambour door.

Appliance garage sizes can not be adjusted; however, the side panels and face frame can be altered in the field to accommodate allotted space.

Straight Appliance Garage	W	H	D	SHELF	MAPLE
STAPG18	18	18-1/2	12	0	573
STAPG24	24	18-1/2	12	0	669
STAPG30	30	18-1/2	12	0	696

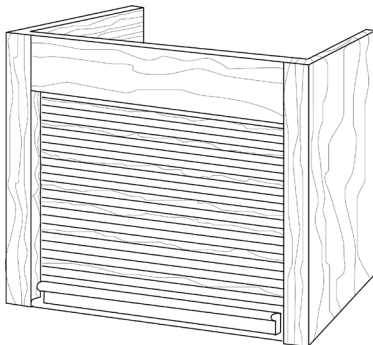

ASSEMBLED SIZE:
18, 24, 30 WIDE
18-1/2 HIGH
11-7/8 DEEP

Appliance garages have a matching finished interior and exterior.

Appliance garage will be shipped in 3 pieces: the 2 side panels and the frame with tambour door.

Appliance garage sizes can not be adjusted; however, the side panels and face frame can be altered in the field to accommodate allotted space.

FLOATING SHELVES

Plain Floating Shelves (Weight Limit of 15 lbs. per sq. ft.)

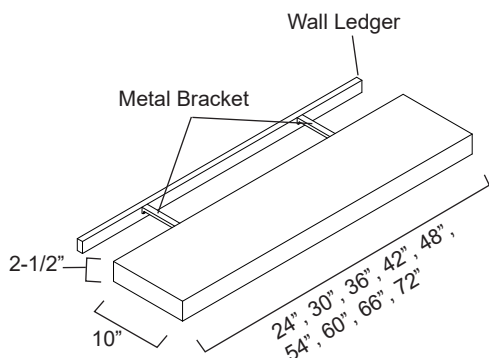

	W	H	D	MAPLE OR OAK
SY-JMSP24	24	2-1/2	10	697
SY-JMSP30	30	2-1/2	10	835
SY-JMSP36	36	2-1/2	10	973
SY-JMSP42	42	2-1/2	10	1111
SY-JMSP48	48	2-1/2	10	1249
SY-JMSP54	54	2-1/2	10	1387
SY-JMSP60	60	2-1/2	10	1624
SY-JMSP66	66	2-1/2	10	1762
SY-JMSP72	72	2-1/2	10	1900

- Solid Wood Construction
- Metal Mounting Brackets with Wall Ledger (3/4" plywood).
- 3/4" plywood trusses.
- Slide shelf housing over metal mounting brackets and onto wall ledger.
- Custom Sizes are not available.

Wood Floating Shelves

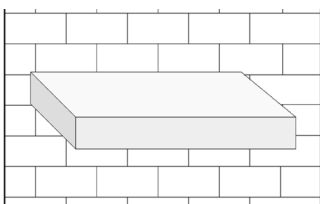

Custom sizes are not available.

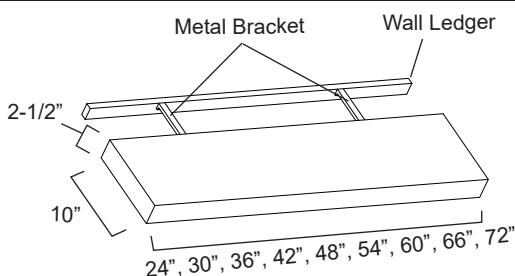

Walnut Floating Shelves (available in Natural finish only)

	W	H	D	LIST
FLT-24-10-WA	24	2-1/2	10	912
FLT-30-10-WA	30	2-1/2	10	981
FLT-36-10-WA	36	2-1/2	10	1055
FLT-42-10-WA	42	2-1/2	10	1134
FLT-48-10-WA	48	2-1/2	10	1219
FLT-54-10-WA	54	2-1/2	10	1310
FLT-60-10-WA	60	2-1/2	10	1441
FLT-66-10-WA	66	2-1/2	10	1549
FLT-72-10-WA	72	2-1/2	10	1665

Wormy Maple Floating Shelves (available in Natural finish only)

	W	H	D	LIST
FLT-24-10-WM	24	2-1/2	10	792
FLT-30-10-WM	30	2-1/2	10	852
FLT-36-10-WM	36	2-1/2	10	917
FLT-42-10-WM	42	2-1/2	10	984
FLT-48-10-WM	48	2-1/2	10	1059
FLT-54-10-WM	54	2-1/2	10	1139
FLT-60-10-WM	60	2-1/2	10	1252
FLT-66-10-WM	66	2-1/2	10	1346
FLT-72-10-WM	72	2-1/2	10	1447

Quarter Sawn Oak Floating Shelves (available in Natural finish only)

	W	H	D	LIST
FLT-24-10-QSWO	24	2-1/2	10	872
FLT-30-10-QSWO	30	2-1/2	10	937
FLT-36-10-QSWO	36	2-1/2	10	1007
FLT-42-10-QSWO	42	2-1/2	10	1083
FLT-48-10-QSWO	48	2-1/2	10	1165
FLT-54-10-QSWO	54	2-1/2	10	1251
FLT-60-10-QSWO	60	2-1/2	10	1377
FLT-66-10-QSWO	66	2-1/2	10	1480
FLT-72-10-QSWO	72	2-1/2	10	1592

TRIM

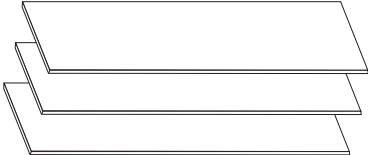
Universal Shelf Kits		LIST
	DLX_USK1212	85
	DLX_USK1224	150
	DLX_USK1512	85
	DLX_USK1524	150
	DLX_USK1812	85
	DLX_USK1824	150
	DLX_USK2112	92
	DLX_USK2124	184
	DLX_USK2412	104
	DLX_USK2424	221
	DLX_USK2712	120
	DLX_USK2724	242
	DLX_USK3012	138
	DLX_USK3024	260
	DLX_USK3312	156
	DLX_USK3324	283
	DLX_USK3612	170
	DLX_USK3624	299

Set of 3 interior adjustable shelves with shelf clips.

Finished Shelving Material	OAK AND MAPLE
3 side 3/4 shelving will be 3/4" plywood veneer finished on 2 sides (Top and Bottom) and 1 long edge	\$50 per Square Foot



FINISHED 3-SIDE
SHELVING

Pricing for additional finished edges is as follows:

- 2 Edges - 10% upcharge
- 3 Edges - 15% upcharge
- 4 Edges - 20% upcharge

DISHWASHER RETURNS - FACE FRAME ONLY

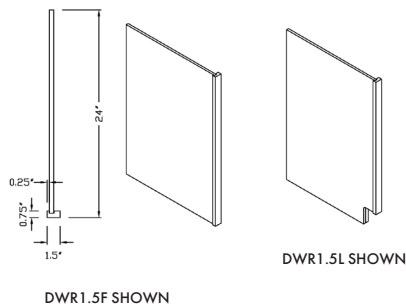

	W	H	D	LIST
DWR1.5F-AW	1-1/2	34-1/2	24	178
DWR1.5R-AW	1-1/2	34-1/2	24	178
DWR1.5L-AW	1-1/2	34-1/2	24	178
DWR3F-AW	3	34-1/2	24	178
DWR3R-AW	3	34-1/2	24	178
DWR3L-AW	3	34-1/2	24	178
DWR6F-AW	6	34-1/2	24	242
DWR6R-AW	6	34-1/2	24	242
DWR6L-AW	6	34-1/2	24	242

-AW indicates all plywood construction with matching interior and exterior.

FLUSH FINISHED END DISHWASHER END PANELS - FACE FRAME ONLY

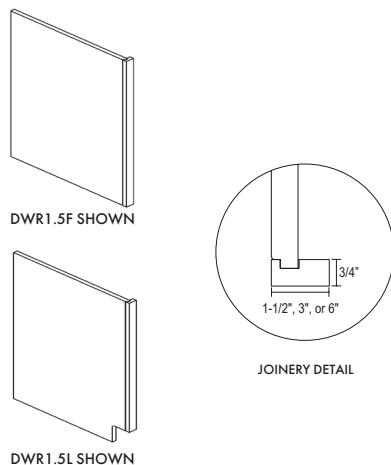

	W	H	D	LIST
DWR1.5L-AW-FFE	1-1/2	34-1/2	24	427
DWR1.5R-AW-FFE	1-1/2	34-1/2	24	427
DWR1.5F-AW-FFE	1-1/2	34-1/2	24	427
DWR3F-AW-FFE	3	34-1/2	24	427
DWR3L-AW-FFE	3	34-1/2	24	427
DWR3R-AW-FFE	3	34-1/2	24	427
DWR6F-AW-FFE	6	34-1/2	24	492
DWR6L-AW-FFE	6	34-1/2	24	492
DWR6R-AW-FFE	6	34-1/2	24	492

-AW indicates all plywood construction with matching interior and exterior.

WALL RETURN PANELS - FACE FRAME ONLY

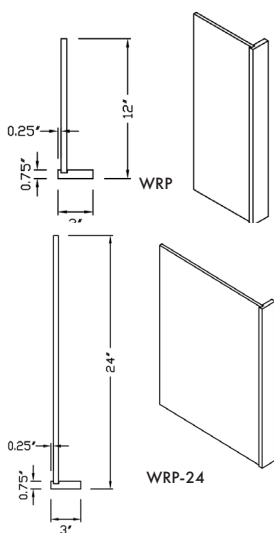

	W	H	D	LIST
WRP30-AW	1-1/2	30-1/8	12	135
WRP33-AW	1-1/2	33-1/8	12	145
WRP36-AW	1-1/2	36-1/8	12	145
WRP39-AW	1-1/2	39-1/8	12	154
WRP42-AW	1-1/2	42-1/8	12	167
WRP48-AW	1-1/2	48	12	178
WRP54-AW	1-1/2	54	12	189
WRP60-AW	1-1/2	60	12	201
WRP30-24-AW	1-1/2	30-1/8	24	169
WRP33-24-AW	1-1/2	33-1/8	24	201
WRP36-24-AW	1-1/2	36-1/8	24	201
WRP39-24-AW	1-1/2	39-1/8	24	232
WRP42-24-AW	1-1/2	42-1/8	24	264
WRP48-24-AW	1-1/2	48	24	295
WRP54-24-AW	1-1/2	54	24	327
WRP60-24-AW	1-1/2	60	24	349
WRP330-AW	3	30-1/8	12	142
WRP333-AW	3	33-1/8	12	153
WRP336-AW	3	36-1/8	12	153
WRP339-AW	3	39-1/8	12	162
WRP342-AW	3	42-1/8	12	175
WRP348-AW	3	48	12	186
WRP354-AW	3	54	12	199
WRP360-AW	3	60	12	211
WRP330-24-AW	3	30-1/8	24	178
WRP333-24-AW	3	33-1/8	24	178
WRP336-24-AW	3	36-1/8	24	211
WRP339-24-AW	3	39-1/8	24	244
WRP342-24-AW	3	42-1/8	24	278
WRP348-24-AW	3	48	24	311
WRP354-24-AW	3	54	24	344
WRP360-24-AW	3	60	24	366

-AW indicates all plywood construction with matching interior and exterior.

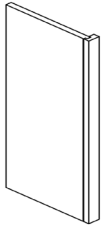
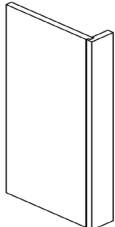
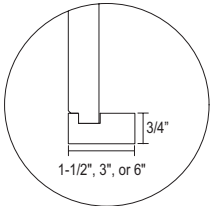
Flush Finished End Wall Return Panel		W	H	D	LIST
 <p>WRP SHOWN</p>	WRP30-AW-FFE	1-1/2	30	12	269
	WRP33-AW-FFE	1-1/2	33	12	279
	WRP36-AW-FFE	1-1/2	36	12	279
	WRP39-AW-FFE	1-1/2	39	12	287
	WRP42-AW-FFE	1-1/2	42	12	300
	WRP48-AW-FFE	1-1/2	48	12	311
 <p>WRP3 SHOWN</p>	WRP54-AW-FFE	1-1/2	54	12	322
	WRP60-AW-FFE	1-1/2	60	12	334
	WRP30-24-AW-FFE	1-1/2	30	24	302
	WRP33-24-AW-FFE	1-1/2	33	24	334
	WRP36-24-AW-FFE	1-1/2	36	24	334
	WRP39-24-AW-FFE	1-1/2	39	24	365
 <p>JOINERY DETAIL</p>	WRP42-24-AW-FFE	1-1/2	42	24	397
	WRP48-24-AW-FFE	1-1/2	48	24	428
	WRP54-24-AW-FFE	1-1/2	54	24	461
	WRP60-24-AW-FFE	1-1/2	60	24	482
	WRP330-AW-FFE	3	30	12	275
	WRP333-AW-FFE	3	33	12	286
	WRP336-AW-FFE	3	36	12	286
	WRP339-AW-FFE	3	39	12	295
	WRP342-AW-FFE	3	42	12	309
	WRP348-AW-FFE	3	48	12	320
	WRP354-AW-FFE	3	54	12	332
	WRP360-AW-FFE	3	60	12	344
	WRP330-24-AW-FFE	3	30	24	311
	WRP333-24-AW-FFE	3	33	24	344
	WRP336-24-AW-FFE	3	36	24	344
	WRP339-24-AW-FFE	3	39	24	377
	WRP342-24-AW-FFE	3	42	24	411
	WRP348-24-AW-FFE	3	48	24	444
	WRP354-24-AW-FFE	3	54	24	477
	WRP360-24-AW-FFE	3	60	24	500

END PANELS - FACE FRAME ONLY		W	H	D	LIST
	BEP	23-1/4	34-1/2	1/4	98
	WEP x 42	11-1/4	42-1/8	1/4	54
	WEP x 42-15	14-1/4	42-1/8	1/4	77
	WEP x 60	11-1/4	60	1/4	84
	WEP x 60-15	14-1/4	60	1/4	107
	WEP x 96	11-1/4	96	1/4	118

Only the face side is finished. Backs and edges are not finished

End Panels	W	H	D	LIST
BBBEP (Beadboard)	23-1/4	34-1/2	1/4	122
BBWEP x 42" (Beadboard)	11-1/4	42-1/8	1/4	69
FACE PANEL 4 x 4 (1/4")	48	48	1/4	210
FACE PANEL 4 x 4 (1/2")	48	48	1/2	315
FACE PANEL 4 x 4 (3/4")	48	48	3/4	367
BEAD BOARD PANEL 4 x 4	48	48	1/4	228
FACE PANEL 4 x 8 (1/4")	48	96	1/4	396
FACE PANEL 4 x 8 (1/2")	48	96	1/2	643
FACE PANEL 4 x 8 (3/4")	48	96	3/4	694
BEAD BOARD PANEL 4 x 8	48	96	1/4	428
FACE PANEL 8 x 4	96	48	1/4	396
FACE PANEL 96 x 34.5	96	34-1/2	1/4	396
FACE PANEL 2 x 8	23-1/4	96	1/4	210
FACE PANEL 12" x 102"	11-1/4	102	1/4	333
FACE PANEL 24" x 102"	23-1/4	102	1/4	555
FACE PANEL 30" x 102"	29-1/4	102	1/4	722
FACE PANEL 48" x 102"	48	102	1/4	1057

BBEP

BBWEPx42

FACE PANEL 4x4
AVAILABLE WITH 3 THICKNESSES: 1/4", 1/2", 3/4"

BEAD BOARD PANEL 4x4

FACE PANEL 4x8
AVAILABLE WITH 3 THICKNESSES: 1/4", 1/2", 3/4"

BEAD BOARD PANEL 4x8

FACE PANEL 8x4

FACE PANEL 96 x 34-1/2

FACE PANEL 2x8

Only the face side is finished. Backs and edges are not finished (unless otherwise noted).

Desk End Panels	W	H	D	LIST
DeskEP	3/4	34-1/2	24	420

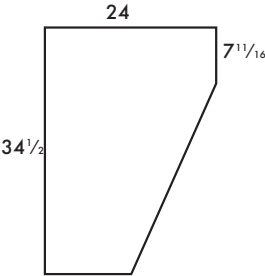

Desk end panel is constructed of 3/4" plywood finished two sides and front edge only. Additional sides can't be edgebanded.

The desk end panel is easily modified for both vanity height and depth as well as tall vanity height and depth.

X- Panels	W	H	D	LIST
XPNL-24	24	34-1/2	1	2254
XPNL-30	30	34-1/2	1	2392
XPNL-36	36	34-1/2	1	2540
XPNL-42	42	34-1/2	1	2798
XPNL-48	48	34-1/2	1	3084

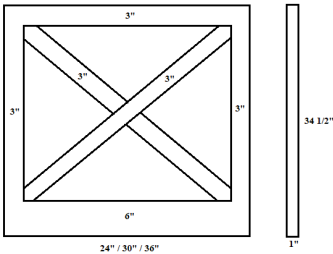

X-PANEL

Open Back Construction. Back is unfinished. Custom sizes not available.

3/4" Plywood Refrigerator Tall End Panels	W	H	D	LIST
TEP24x84 Edge band 2 long edge	3/4	84	24	612
TEP24x87 Edge band 2 long edge	3/4	87	24	658
TEP24x90 Edge band 2 long edge	3/4	90	24	658
TEP24x93 Edge band 2 long edge	3/4	93	24	678
TEP24x96 Edge band 2 long edge	3/4	96	24	700
TEP30x84 Edge band 2 long edge	3/4	84	30	1110
TEP30x87 Edge band 2 long edge	3/4	87	30	1132
TEP30x90 Edge band 2 long edge	3/4	90	30	1132
TEP30x93 Edge band 2 long edge	3/4	93	30	1166
TEP30x96 Edge band 2 long edge	3/4	96	30	1222

Refrigerator End Panels with 1.5" Wood Styles	W	H	D	LIST
REP2484-AW	1-1/2	84	24	406
REP2487-AW	1-1/2	87	24	412
REP2490-AW	1-1/2	90	24	416
REP2493-AW	1-1/2	93	24	426
REP2496-AW	1-1/2	96	24	426
REP24102-AW	1-1/2	102	24	759

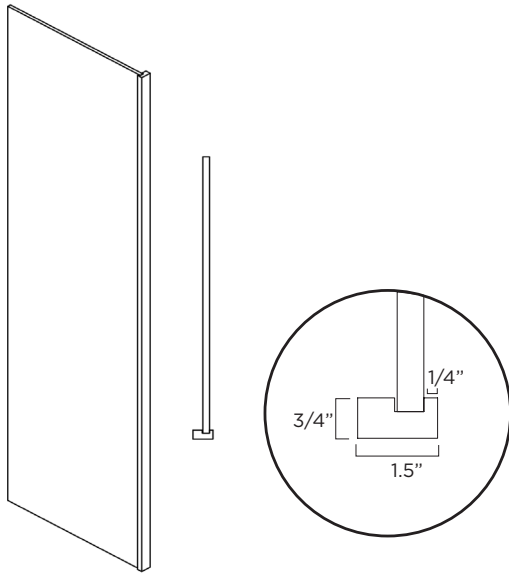

-AW indicates all plywood construction with matching interior and exterior.

REP will have a 1/4" reveal from the face frame to the side panel. Face panel must be ordered and field installed to flush sides of REP.

Refrigerator End Panels with 3" Wood Styles	W	H	D	LIST
REP2484-3-AW	3	84	24	539
REP2487-3-AW	3	87	24	544
REP2490-3-AW	3	90	24	549
REP2493-3-AW	3	93	24	559
REP2496-3-AW	3	96	24	559
REP24102-3-AW	3	102	24	944

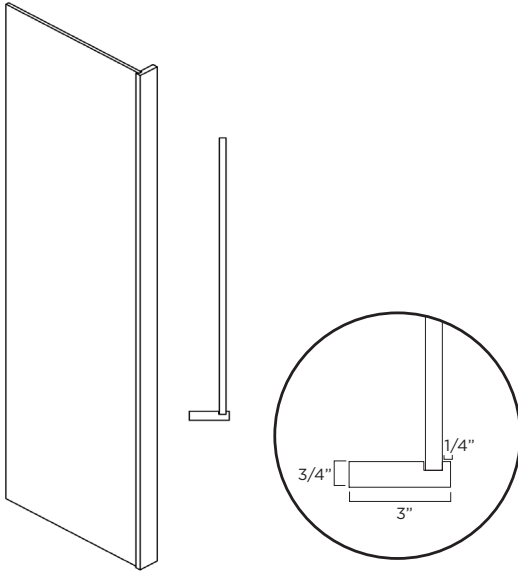

-AW indicates all plywood construction with matching interior and exterior.

REP will have a 1/4" reveal from the face frame to the side panel. Face panel must be ordered and field installed to flush sides of REP.

Refrigerator End Panels with 1.5" Wood Styles 30" Deep	W	H	D	LIST
REP3084-AW	1-1/2	84	30	761
REP3087-AW	1-1/2	87	30	767
REP3090-AW	1-1/2	90	30	771
REP3093-AW	1-1/2	93	30	781
REP3096-AW	1-1/2	96	30	781
REP30102-AW	1-1/2	102	30	1003

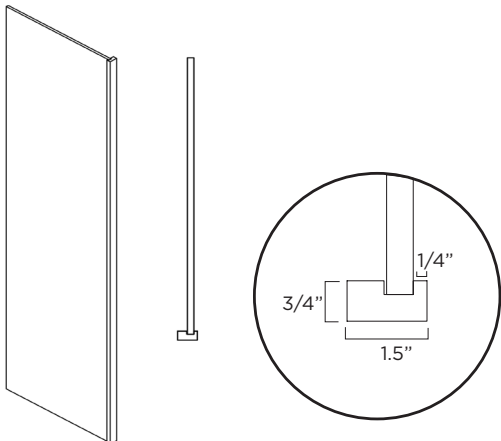

-AW indicates all plywood construction with matching interior and exterior.

Refrigerator End Panels with 3" Wood Styles 30" Deep	W	H	D	LIST
REP3084-3-AW	3	84	30	872
REP3087-3-AW	3	87	30	878
REP3090-3-AW	3	90	30	882
REP3093-3-AW	3	93	30	892
REP3096-3-AW	3	96	30	892
REP30102-3-AW	3	102	30	1114

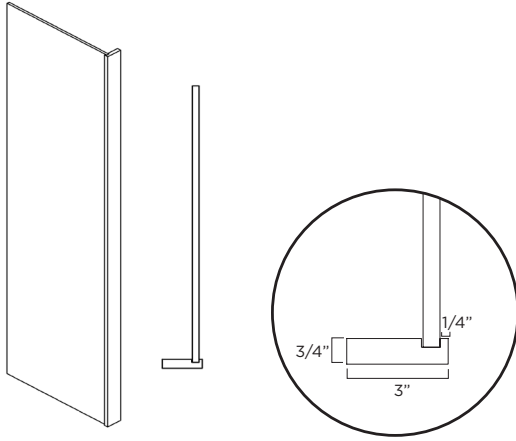

-AW indicates all plywood construction with matching interior and exterior.

Flush Finished End Refrigerator Pane	W	H	D	LIST
REP2484-AW-FFE	1-1/2	84	24	900
REP2487-AW-FFE	1-1/2	87	24	906
REP2490-AW-FFE	1-1/2	90	24	910
REP2493-AW-FFE	1-1/2	93	24	920
REP2496-AW-FFE	1-1/2	96	24	920
REP2484-3-AW-FFE	3	84	24	1033
REP2487-3-AW-FFE	3	87	24	1038
REP2490-3-AW-FFE	3	90	24	1043
REP2493-3-AW-FFE	3	93	24	1053
REP2496-3-AW-FFE	3	96	24	1053
REP3084-AW-FFE	1-1/2	84	30	1255
REP3087-AW-FFE	1-1/2	87	30	1261
REP3090-AW-FFE	1-1/2	90	30	1265
REP3093-AW-FFE	1-1/2	93	30	1275
REP3096-AW-FFE	1-1/2	96	30	1275
REP3084-3-AW-FFE	3	84	30	1366
REP3087-3-AW-FFE	3	87	30	1372
REP3090-3-AW-FFE	3	90	30	1376
REP3093-3-AW-FFE	3	93	30	1386
REP3096-3-AW-FFE	3	96	30	1386

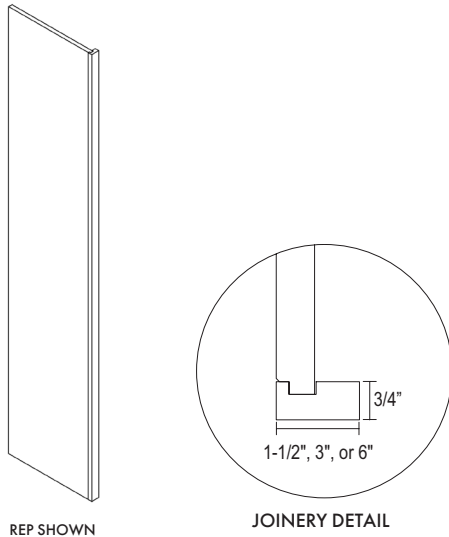

REP SHOWN

JOINERY DETAIL

Base and Vanity End Panel with Deco Door	LIST
VEPD (Used on the side of a vanity base)	313
TVEPD (Used on the side of a tall vanity base)	321
BEPD12 (Used on the side of 12" deep base cabinet)	284
BEPD15 (Used on the side of 15" deep base cabinet)	316
BEPD18 (Used on the side of 18" deep base cabinet)	329
BEPD (Used on the side of standard base cabinet)	300
BEPD27 (Used on the side of 27" deep base cabinet)	378
BEPD30 (Used on the side of 30" deep base cabinet)	435

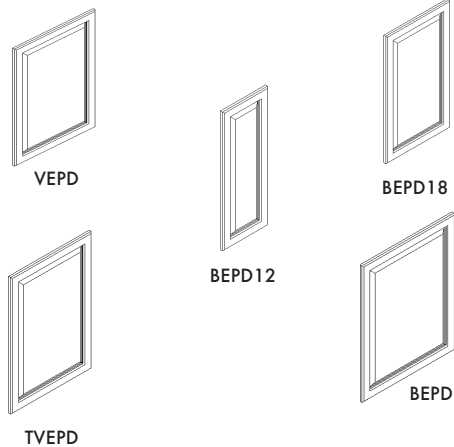

*BEPD27 and BEPD30 will have double doors.

FRAMED CONSTRUCTION: End panel door will be shipped with door and 1/4" end skin material.

Wall End Panel with Deco Door

LIST

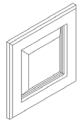

WEPD12

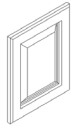

WEPD15

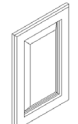

WEPD18

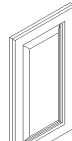

WEPD21

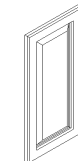

WEPD24

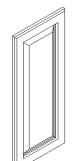

WEPD27

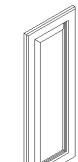

WEPD30

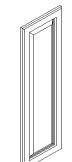

WEPD36

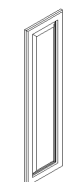

WEPD42

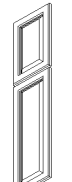

WEPD48

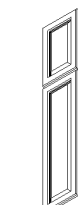

WEPD54

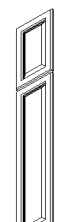

WEPD60

WEPD12x12	(used on the side of a 12" deep x 12" tall wall cabinet)	204
WEPD15x12	(used on the side of a 15" deep x 12" tall wall cabinet)	208
WEPD18x12	(used on the side of a 18" deep x 12" tall wall cabinet)	212
WEPD21x12	(used on the side of a 21" deep x 12" tall wall cabinet)	216
WEPD24x12 *	(used on the side of a 24" deep x 12" tall wall cabinet)	221
WEPD12x15	(used on the side of a 12" deep x 15" tall wall cabinet)	208
WEPD15x15	(used on the side of a 15" deep x 15" tall wall cabinet)	216
WEPD18x15	(used on the side of a 18" deep x 15" tall wall cabinet)	221
WEPD21x15	(used on the side of a 21" deep x 15" tall wall cabinet)	225
WEPD24x15 *	(used on the side of a 24" deep x 15" tall wall cabinet)	230
WEPD12x18	(used on the side of a 12" deep x 18" tall wall cabinet)	212
WEPD15x18	(used on the side of a 15" deep x 18" tall wall cabinet)	225
WEPD18x18	(used on the side of a 18" deep x 18" tall wall cabinet)	230
WEPD21x18	(used on the side of a 21" deep x 18" tall wall cabinet)	255
WEPD24x18 *	(used on the side of a 24" deep x 18" tall wall cabinet)	279
WEPD12x21	(used on the side of a 12" deep x 21" tall wall cabinet)	216
WEPD15x21	(used on the side of a 15" deep x 21" tall wall cabinet)	255
WEPD18x21	(used on the side of a 18" deep x 21" tall wall cabinet)	279
WEPD21x21	(used on the side of a 21" deep x 21" tall wall cabinet)	289
WEPD24x21 *	(used on the side of a 24" deep x 21" tall wall cabinet)	299
WEPD12x24	(used on the side of a 12" deep x 24" tall wall cabinet)	221
WEPD15x24	(used on the side of a 15" deep x 24" tall wall cabinet)	241
WEPD18x24	(used on the side of a 18" deep x 24" tall wall cabinet)	261
WEPD21x24	(used on the side of a 21" deep x 24" tall wall cabinet)	271
WEPD24x24 *	(used on the side of a 24" deep x 24" tall wall cabinet)	281
WEPD12x27	(used on the side of a 12" deep x 27" tall wall cabinet)	225
WEPD15x27	(used on the side of a 15" deep x 27" tall wall cabinet)	245
WEPD18x27	(used on the side of a 18" deep x 27" tall wall cabinet)	265
WEPD21x27	(used on the side of a 21" deep x 27" tall wall cabinet)	279
WEPD24x27 *	(used on the side of a 24" deep x 27" tall wall cabinet)	289
WEPD12x30	(used on the side of a 12" deep x 30" tall wall cabinet)	230
WEPD15x30	(used on the side of a 15" deep x 30" tall wall cabinet)	250
WEPD18x30	(used on the side of a 18" deep x 30" tall wall cabinet)	270
WEPD21x30	(used on the side of a 21" deep x 30" tall wall cabinet)	288
WEPD24x30 *	(used on the side of a 24" deep x 30" tall wall cabinet)	298
WEPD12x33	(used on the side of a 12" deep x 33" tall wall cabinet)	238
WEPD15x33	(used on the side of a 15" deep x 33" tall wall cabinet)	275
WEPD18x33	(used on the side of a 18" deep x 33" tall wall cabinet)	295
WEPD21x33	(used on the side of a 21" deep x 33" tall wall cabinet)	296
WEPD24x33 *	(used on the side of a 24" deep x 33" tall wall cabinet)	307
WEPD12x36	(used on the side of a 12" deep x 36" tall wall cabinet)	255
WEPD15x36	(used on the side of a 15" deep x 36" tall wall cabinet)	275
WEPD18x36	(used on the side of a 18" deep x 36" tall wall cabinet)	295
WEPD21x36	(used on the side of a 21" deep x 36" tall wall cabinet)	305
WEPD24x36 *	(used on the side of a 24" deep x 36" tall wall cabinet)	316
WEPD12x39	(used on the side of a 12" deep x 39" tall wall cabinet)	265
WEPD15x39	(used on the side of a 15" deep x 39" tall wall cabinet)	295
WEPD18x39	(used on the side of a 18" deep x 39" tall wall cabinet)	289
WEPD21x39	(used on the side of a 21" deep x 39" tall wall cabinet)	339
WEPD24x39 *	(used on the side of a 24" deep x 39" tall wall cabinet)	351
WEPD12x42	(used on the side of a 12" deep x 42" tall wall cabinet)	279
WEPD15x42	(used on the side of a 15" deep x 42" tall wall cabinet)	299
WEPD18x42	(used on the side of a 18" deep x 42" tall wall cabinet)	339
WEPD21x42	(used on the side of a 21" deep x 42" tall wall cabinet)	362
WEPD24x42 *	(used on the side of a 24" deep x 42" tall wall cabinet)	376
WEPD12x48	(used on the side of a 12" deep x 48" tall wall cabinet)	441
WEPD15x48	(used on the side of a 15" deep x 48" tall wall cabinet)	461
WEPD18x48	(used on the side of a 18" deep x 48" tall wall cabinet)	521
WEPD21x48	(used on the side of a 21" deep x 48" tall wall cabinet)	516
WEPD24x48 *	(used on the side of a 24" deep x 48" tall wall cabinet)	584
WEPD12x54	(used on the side of a 12" deep x 54" tall wall cabinet)	573
WEPD15x54	(used on the side of a 15" deep x 54" tall wall cabinet)	673
WEPD18x54	(used on the side of a 18" deep x 54" tall wall cabinet)	773
WEPD21x54	(used on the side of a 21" deep x 54" tall wall cabinet)	808
WEPD24x54 *	(used on the side of a 24" deep x 54" tall wall cabinet)	928
WEPD12x60	(used on the side of a 12" deep x 60" tall wall cabinet)	745
WEPD15x60	(used on the side of a 15" deep x 60" tall wall cabinet)	845
WEPD18x60	(used on the side of a 18" deep x 60" tall wall cabinet)	925
WEPD21x60	(used on the side of a 21" deep x 60" tall wall cabinet)	946
WEPD24x60 *	(used on the side of a 24" deep x 60" tall wall cabinet)	1036

*WEPD24's will have double doors.

FRAMED CONSTRUCTION: End panel door will be shipped with door and 1/4" end skin material.

Tall End Panel with Deco Door

LIST

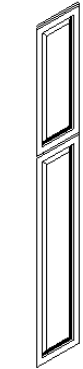

12, 15, 18, 21

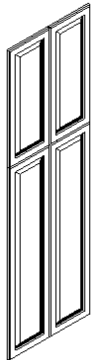

24, 27, 30

TEPD12x84	(used on the side of a 12" deep x 84" tall cabinet)	745
TEPD15x84	(used on the side of a 15" deep x 84" tall cabinet)	845
TEPD18x84	(used on the side of a 18" deep x 84" tall cabinet)	925
TEPD21x84	(used on the side of a 21" deep x 84" tall cabinet)	987
TEPD24x84*	(used on the side of a 24" deep x 84" tall cabinet)	997
TEPD27x84*	(used on the side of a 27" deep x 84" tall cabinet)	1086
TEPD30x84*	(used on the side of a 30" deep x 84" tall cabinet)	1097
TEPD12x87	(used on the side of a 12" deep x 87" tall cabinet)	785
TEPD15x87	(used on the side of a 15" deep x 87" tall cabinet)	885
TEPD18x87	(used on the side of a 18" deep x 87" tall cabinet)	965
TEPD21x87	(used on the side of a 21" deep x 87" tall cabinet)	1027
TEPD24x87*	(used on the side of a 24" deep x 87" tall cabinet)	1029
TEPD27x87*	(used on the side of a 27" deep x 87" tall cabinet)	1099
TEPD30x87*	(used on the side of a 30" deep x 87" tall cabinet)	1101
TEPD12x90	(used on the side of a 12" deep x 90" tall cabinet)	785
TEPD15x90	(used on the side of a 15" deep x 90" tall cabinet)	885
TEPD18x90	(used on the side of a 18" deep x 90" tall cabinet)	965
TEPD21x90	(used on the side of a 21" deep x 90" tall cabinet)	1027
TEPD24x90	(used on the side of a 24" deep x 90" tall cabinet)	1029
TEPD27x90	(used on the side of a 27" deep x 90" tall cabinet)	1099
TEPD30x90	(used on the side of a 30" deep x 90" tall cabinet)	1101
TEPD12x93	(used on the side of a 12" deep x 93" tall cabinet)	825
TEPD15x93	(used on the side of a 15" deep x 93" tall cabinet)	925
TEPD18x93	(used on the side of a 18" deep x 93" tall cabinet)	1005
TEPD21x93	(used on the side of a 21" deep x 93" tall cabinet)	1045
TEPD24x93	(used on the side of a 24" deep x 93" tall cabinet)	1062
TEPD27x93	(used on the side of a 27" deep x 93" tall cabinet)	1118
TEPD30x93	(used on the side of a 30" deep x 93" tall cabinet)	1136
TEPD12x96	(used on the side of a 12" deep x 96" tall cabinet)	825
TEPD15x96	(used on the side of a 15" deep x 96" tall cabinet)	925
TEPD18x96	(used on the side of a 18" deep x 96" tall cabinet)	1005
TEPD21x96	(used on the side of a 21" deep x 96" tall cabinet)	1045
TEPD24x96	(used on the side of a 24" deep x 96" tall cabinet)	1062
TEPD27x96	(used on the side of a 27" deep x 96" tall cabinet)	1118
TEPD30x96	(used on the side of a 30" deep x 96" tall cabinet)	1136
TEPD12x102	(used on the side of a 12" deep x 102" tall cabinet)	1325
TEPD15x102	(used on the side of a 15" deep x 102" tall cabinet)	1425
TEPD18x102	(used on the side of a 18" deep x 102" tall cabinet)	1505
TEPD21x102	(used on the side of a 21" deep x 102" tall cabinet)	1545
TEPD24x102	(used on the side of a 24" deep x 102" tall cabinet)	1562
TEPD27x102	(used on the side of a 27" deep x 102" tall cabinet)	1725
TEPD30x102	(used on the side of a 30" deep x 102" tall cabinet)	1800

*TEPD24 or wider will have double doors.

FRAMED CONSTRUCTION: End panel door will be shipped with door and 1/4" end skin material.

OVERLAY FILLERS 3" BY OUTSIDE EDGE SPECIFIC - FACE FRAME ONLY

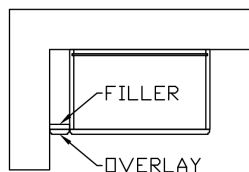

OVERLAY AND FILLER MUST
BE ORDERED SEPARATELY

Overlay Filler Outside Edge Profiles

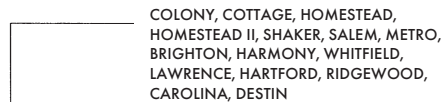

COLONY, COTTAGE, HOMESTEAD,
HOMESTEAD II, SHAKER, SALEM, METRO,
BRIGHTON, HARMONY, WHITFIELD,
LAWRENCE, HARTFORD, RIDGEWOOD,
CAROLINA, DESTIN

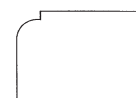

HAMPTON, JAMESTOWN,
YORKTOWN, RICHMOND,
NORFOLK



SHELBY, BENTON

	W	H	D	LIST
OF3B	3	29-3/4	3/4	115
OF3V	3	25-5/8	3/4	103
OF312	3	11-3/8	3/4	96
OF315	3	14-3/8	3/4	96
OF318	3	17-3/8	3/4	96
OF321	3	20-3/8	3/4	96
OF324	3	23-3/4	3/4	96
OF327	3	26-3/8	3/4	98
OF330	3	29-3/8	3/4	103
OF333	3	32-3/8	3/4	115
OF336	3	35-3/8	3/4	128
OF339	3	38-3/8	3/4	144
OF342	3	41-3/8	3/4	155
OF348	3	47-1/4	3/4	181
OF354	3	53-1/4	3/4	207
OF360	3	59-1/4	3/4	233
OF384	3	79-1/2	3/4	257
OF387	3	82-1/2	3/4	288
OF390	3	85-1/2	3/4	308
OF393	3	88-1/2	3/4	321
OF396	3	91-1/2	3/4	334

OVERLAY FILLERS 6" BY OUTSIDE EDGE SPECIFIC - FACE FRAME ONLY

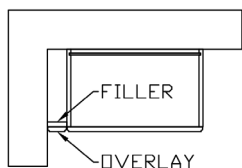

OVERLAY AND FILLER MUST
BE ORDERED SEPARATELY

OVERLAY FILLER OUTSIDE EDGE PROFILES

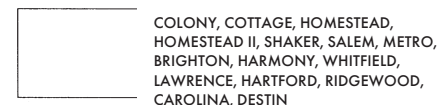

COLONY, COTTAGE, HOMESTEAD,
HOMESTEAD II, SHAKER, SALEM, METRO,
BRIGHTON, HARMONY, WHITFIELD,
LAWRENCE, HARTFORD, RIDGEWOOD,
CAROLINA, DESTIN

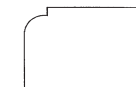

HAMPTON, JAMESTOWN,
YORKTOWN, RICHMOND,
NORFOLK



SHELBY, BENTON

	W	H	D	LIST
OF6B	6	29-3/4	3/4	173
OF6V	6	25-5/8	3/4	156
OF612	6	11-3/8	3/4	144
OF615	6	14-3/8	3/4	144
OF618	6	17-3/8	3/4	144
OF621	6	20-3/8	3/4	144
OF624	6	23-3/4	3/4	144
OF627	6	26-3/8	3/4	151
OF630	6	29-3/8	3/4	156
OF633	6	32-3/8	3/4	172
OF636	6	35-3/8	3/4	193
OF639	6	38-3/8	3/4	220
OF642	6	41-3/8	3/4	232
OF648	6	47-1/4	3/4	271
OF654	6	53-1/4	3/4	310
OF660	6	59-1/4	3/4	350
OF684	6	79-1/2	3/4	385
OF687	6	82-1/2	3/4	434
OF690	6	85-1/2	3/4	462
OF693	6	88-1/2	3/4	491
OF696	6	91-1/2	3/4	502

Universal Fillers	W	H	D	LIST
UF1	1	30-1/2	3/4	39
UF3	3	30-1/2	3/4	58
UF1x42	1	42-1/8	3/4	60
UF3X42	3	42-1/8	3/4	83
UF1x96	1	96	3/4	118
UF3X96	3	96	3/4	211
UF1x102	1	102	3/4	157
UF3x102	3	102	3/4	262
UF6	6	30-1/2	3/4	134
UF6X42	6	42-1/8	3/4	174
UF6X96	6	96	3/4	436
UF6x102	6	102	3/4	524



Finished on the face and two long edges.

Pilaster Filler	W	H	D	LIST
PF3	3.125	30-1/2	3/4	133
PF3X42	3.125	42-1/8	3/4	190
PF3X96	3.125	96	3/4	485
PF3x102	3.125	102	3/4	N/A

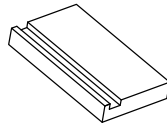

Back View

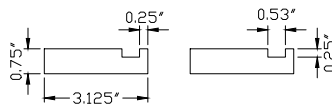

Finished on 1 face and all edges

Reversible Fillers (Fluted-Beaded)	W	H	D	LIST
RFFB3	3	30-1/2	3/4	77
RFFB3X42	3	42-1/8	3/4	115
RFFB3X96	3	96	3/4	272

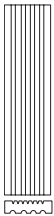

Reversible fillers are 1 side fluted, 1 side beaded. These are continuous flutes/beads throughout the length of the piece.

Angled Fillers	W	H	D	LIST
AF42	3	42	3/4	147

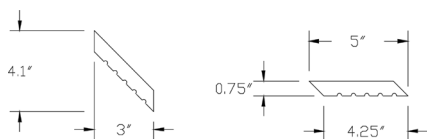
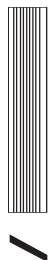

NOTE: AF42 is finished on both sides therefore the fluted or smooth side can be used.

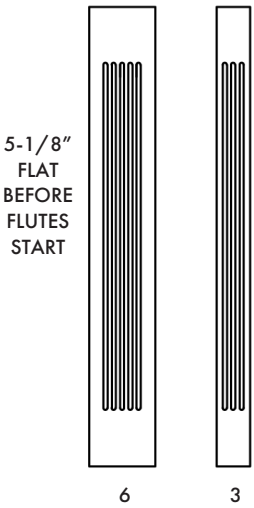
Fluted Fillers		W	H	D	LIST
	BFF	3	34-1/2	3/4	121
	VFF	3	31-1/8	3/4	107
	WFF30	3	30-1/8	3/4	107
	WFF33	3	33-1/8	3/4	124
	WFF36	3	36-1/8	3/4	134
	WFF39	3	39-1/8	3/4	151
	WFF42	3	42-1/8	3/4	160
	WFF48	3	48	3/4	187
	WFF54	3	54	3/4	215
	WFF60	3	60	3/4	242
	TFF84	3	84	3/4	266
	TFF87	3	87	3/4	314
	TFF90	3	90	3/4	320
	TFF93	3	93	3/4	334
	TFF96	3	96	3/4	346
	TFF102	3	102	3/4	655
	BFF6	6	34-1/2	3/4	267
	VFF6	6	31-1/8	3/4	259
	WFF630	6	30-1/8	3/4	267
	WFF633	6	33-1/8	3/4	312
	WFF636	6	36-1/8	3/4	325
	WFF639	6	39-1/8	3/4	367
	WFF642	6	42-1/8	3/4	383
	WFF648	6	48	3/4	440
	WFF654	6	54	3/4	498
	WFF660	6	60	3/4	555
	TFF684	6	84	3/4	609
	TFF687	6	87	3/4	655
	TFF690	6	90	3/4	663
	TFF693	6	93	3/4	701
	TFF696	6	96	3/4	719
	TFF6x102	6	102	3/4	786

Finished on the face and two long edges.

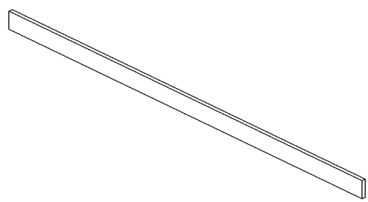
Toe Kick Overlay		W	H	D	LIST
	TKO-V	96	3-7/8	1/4	68
	TKOV-8	96	7-5/8	1/4	125

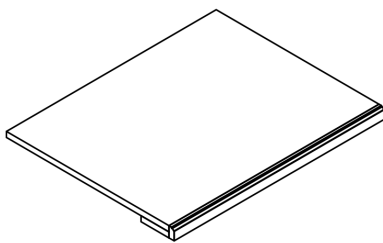
Wood Counter Top (available in lengths up to 96" sold by the square foot)		LIST
	CTW-Front/Left Edge	101
	CTW-Front/Right Edge	101
	CTW-Front/Both Edge	129
	CTW-Front Edge	73

Pick your finished edge trim:

CEMB molding shown right.
Order Example:
CTW-CEMB-_____

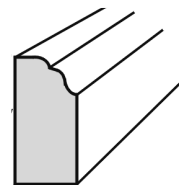

WFF1.5 Light Rail molding shown right.
Order Example:
CTW-WFF-_____

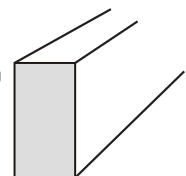

Columns

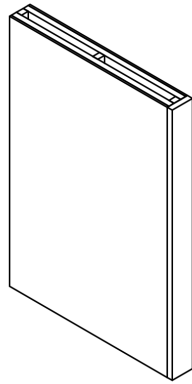

Flushed finished ends
Max height is 96".

	W	H	D	LIST
CB	3	34-1/2	24	577
CV	3	31-1/2	21	563
C30	3	30	12	554
C33	3	33	12	666
C36	3	36	12	716
C39	3	39	12	730
C42	3	42	12	738
C48	3	48	12	774
C54	3	54	12	809
C60	3	60	12	845
C84	3	84	24	880
C87	3	87	24	899
C90	3	90	24	914
C93	3	93	24	932
C96	3	96	24	952

Flushed finished ends
Max height is 96".
Minimum width is 3".

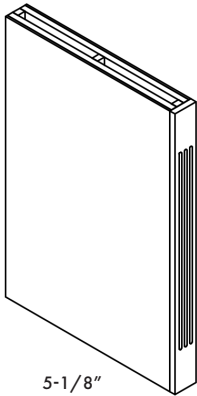
Fluted Columns		W	H	D	LIST
 <p>5-1/8"</p> <p>FT BEFORE FLUTES START</p>	FCB	3	34-1/2	24	599
	FCV	3	31-1/2	21	585
	FC30	3	30	12	576
	FC33	3	33	12	666
	FC36	3	36	12	738
	FC39	3	39	12	749
	FC42	3	42	12	760
	FC48	3	48	12	805
	FC54	3	54	12	849
	FC60	3	60	12	877
	FC84	3	84	24	902
	FC87	3	87	24	921
	FC90	3	90	24	936
	FC93	3	93	24	965
	FC96	3	96	24	975

5-1/8"
FT BEFORE FLUTES START
Max height is 96".
Minimum width is 3".

Flushed finished ends

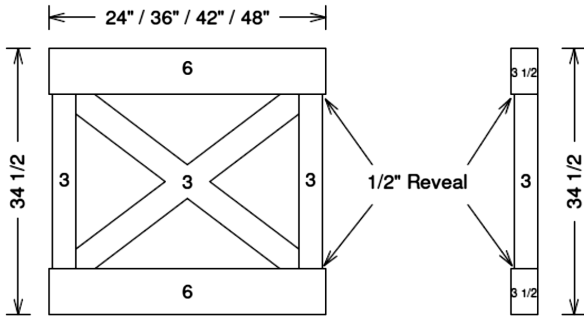
Island X Columns		W	H	D	LIST
	XCLM24	3.5	34-1/2	24	3333
	XCLM36	3.5	34-1/2	36	3628
	XCLM42	3.5	34-1/2	42	3951
	XCLM48	3.5	34-1/2	48	4276

Open Back Construction. Must have flush finish end on adjacent cabinet.
Custom sizes not available.

Open Back Construction. Must have flush finish end on adjacent cabinet.
Custom sizes not available.

Decorative Wainscot Panel		OAK	MAPLE
	DWCP (Per Square Foot)	176	133

Wainscot panels can be applied as a decorative end panel to the sides of cabinets. Sizes needed for cabinets are as follows:

- BASE CABINET 24 W X 34-1/2 H
Toe notch in the field
- TALL VANITY CABINET 20-3/4 W X 34-1/2 H
Toe notch in the field
- VANITY CABINET 20-3/4 W X 31-1/8 H
Toe notch in the field
- 84 INCH HIGH TALL CABINETS
12 W, 20-3/4 W, or 24 W x 84 H
- 90 INCH HIGH TALL CABINETS
12 W, 20-3/4 W, or 24" W x 90 H
- 96 INCH HIGH TALL CABINETS
12 W, 20-3/4 W, or 24" W x 96 H

WALL CABINETS 12 W x 12-1/8, 15-1/8, 18-1/8, 21-1/8, 23-1/8, 24-1/2, 27-1/8, 30-1/8, 33-1/8, 36-1/8, 39-1/8, 42-1/8, 48, 54, or 60 h

MAXIMUM LENGTH IS 96".

Wainscot panels are constructed with 3" top rail, 6" bottom rail, and 3", 4" or 5" vertical stiles.
Must specify quantity of panels and vertical stile width prior to order.
Wainscot panels are 3/4" thick.

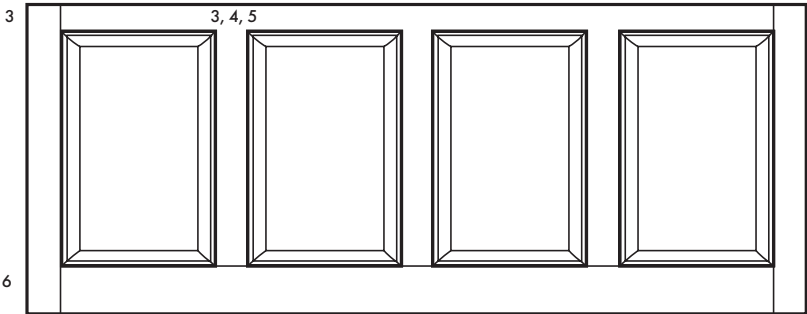

WAINSCOT PANEL PROFILES ARE BELOW. PROFILE IS BASED ON THE DOOR STYLE OF YOUR ORDER.



JAMESTOWN MAPLE
YORKTOWN MAPLE



HARMONY MAPLE/RIDGEWOOD
MAPLE SHAKER MAPLE/SALEM MAPLE
BRIGHTON MAPLE/WHITFIELD MAPLE
BENTON MAPLE



HARTFORD MAPLE



RICHMOND MAPLE / NORFOLK MAPLE







SHELBY, LAWRENCE



HAMPTON MAPLE

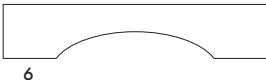

HOMESTEAD MAPLE / HOMESTEAD II MAPLE
COLONY MAPLE / COTTAGE MAPLE
DESTIN MAPLE / CAROLINA MAPLE

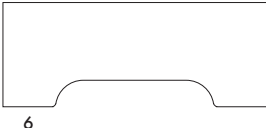
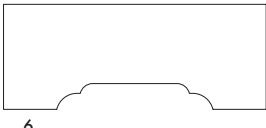
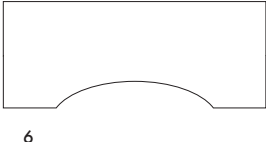
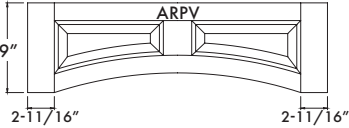
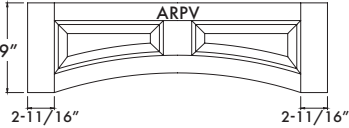
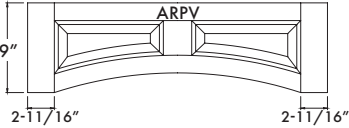
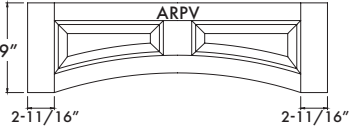
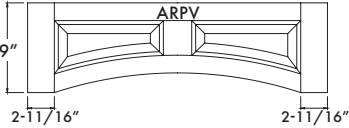
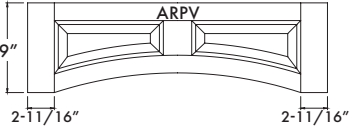
Valances		W	H	D	LIST
 <p>STVAL6</p>	STVAL6X48	48	6	3/4	200
	STVAL6X72	72	6	3/4	326
	AVAL30	30	6	3/4	183
	AVAL33	33	6	3/4	197
	AVAL36	36	6	3/4	200
 <p>AVAL6</p>	AVAL39	39	6	3/4	207
	AVAL42	42	6	3/4	214
	AVAL45	45	6	3/4	223
	AVAL48	48	6	3/4	227
	AVAL54	54	6	3/4	262
 <p>DEVAL6</p>	AVAL60	60	6	3/4	296
	AVAL72	72	6	3/4	364
	DEVAL30	30	6	3/4	183
	DEVAL33	33	6	3/4	197
	DEVAL36	36	6	3/4	200
 <p>EYEVAL6</p>	DEVAL39	39	6	3/4	207
	DEVAL42	42	6	3/4	214
	DEVAL45	45	6	3/4	223
	DEVAL48	48	6	3/4	227
	DEVAL54	54	6	3/4	262
 <p>STVAL12</p>	DEVAL60	60	6	3/4	296
	DEVAL72	72	6	3/4	364
	EYEVAL30	30	6	3/4	183
	EYEVAL33	33	6	3/4	197
	EYEVAL36	36	6	3/4	200
 <p>AVAL12</p>	EYEVAL39	39	6	3/4	207
	EYEVAL42	42	6	3/4	214
	EYEVAL45	45	6	3/4	223
	EYEVAL48	48	6	3/4	227
	EYEVAL54	54	6	3/4	262
 <p>DEVAL12</p>	EYEVAL60	60	6	3/4	296
	EYEVAL72	72	6	3/4	364
	STVAL12x48	48	12	3/4	445
	STVAL12x72	72	12	3/4	724
	AVAL1230	30	12	3/4	407
 <p>EYEVAL12</p>	AVAL1233	33	12	3/4	432
	AVAL1236	36	12	3/4	445
	AVAL1239	39	12	3/4	459
	AVAL1242	42	12	3/4	474
	AVAL1245	45	12	3/4	485
 <p>ARPV</p>	AVAL1248	48	12	3/4	503
	AVAL1254	54	12	3/4	590
	AVAL1260	60	12	3/4	658
	AVAL1272	72	12	3/4	810
	DEVAL1230	30	12	3/4	407
 <p>ARPV</p>	DEVAL1233	33	12	3/4	432
	DEVAL1236	36	12	3/4	445
	DEVAL1239	39	12	3/4	459
	DEVAL1242	42	12	3/4	474
	DEVAL1245	45	12	3/4	485
 <p>ARPV</p>	DEVAL1248	48	12	3/4	503
	DEVAL1254	54	12	3/4	590
	DEVAL1260	60	12	3/4	658
	DEVAL1272	72	12	3/4	810
	EYEVAL1230	30	12	3/4	407
 <p>ARPV</p>	EYEVAL1233	33	12	3/4	432
	EYEVAL1236	36	12	3/4	445
	EYEVAL1239	39	12	3/4	459
	EYEVAL1242	42	12	3/4	474
	EYEVAL1245	45	12	3/4	485
 <p>ARPV</p>	EYEVAL1248	48	12	3/4	503
	EYEVAL1254	54	12	3/4	590
	EYEVAL1260	60	12	3/4	658
	EYEVAL1272	72	12	3/4	810
	ARPV30	30	9	3/4	663
 <p>ARPV</p>	ARPV36	36	9	3/4	673
	ARPV42	42	9	3/4	689
	ARPV48	48	9	3/4	703

OAK

MAPLE

MOLDING

OAK

MAPLE

RAIL_LR

683 588

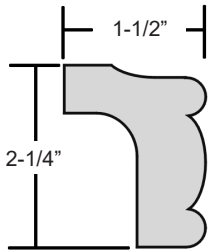

CEMB

169 132

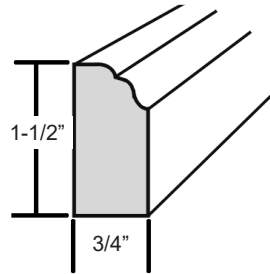

RAIL_CAPLR

195 153

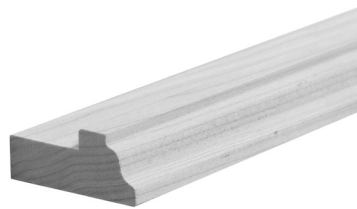
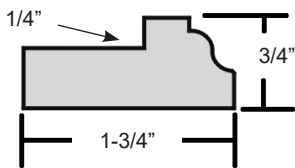

WFF1.5 LIGHT RAIL

169 132

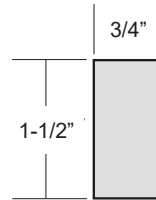

DÉCOR_TRIM

133 104

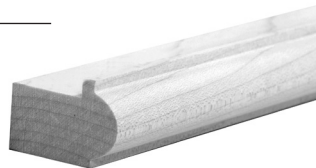
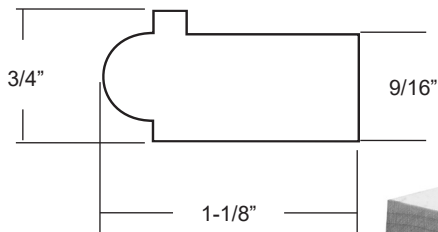

LR006 LIGHT RAIL

683 554

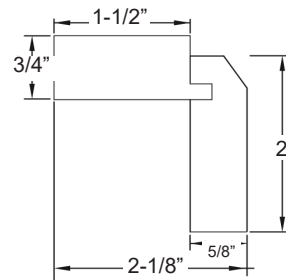

WM2713-LIGHT RAIL

222 180

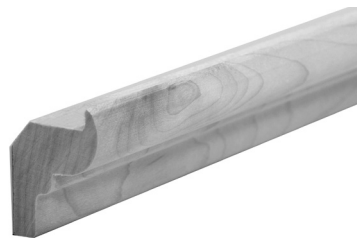
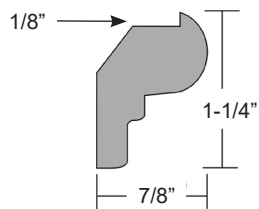

CROWN_2_5/8

266 208

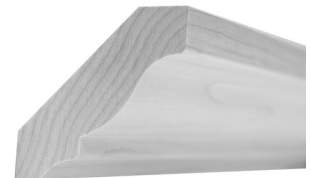
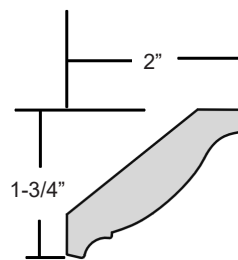

WM2711-LIGHT RAIL

293 229

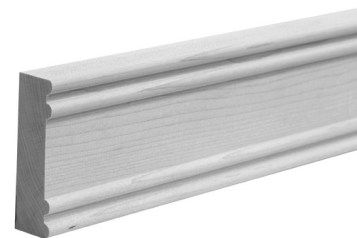
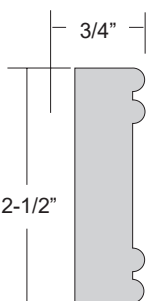

CROWN_MC2

731 654

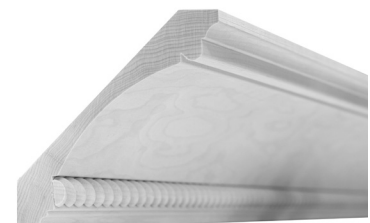
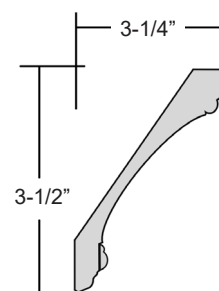

OAK

MAPLE

OAK

MAPLE

MOLDING

CROWN_MC7

N/A 376

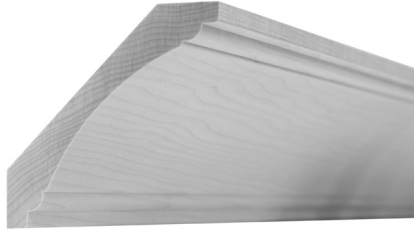
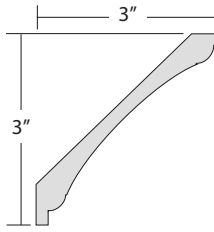

CROWN_CMC-5

505 368

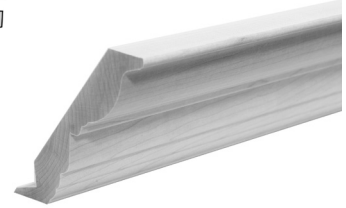
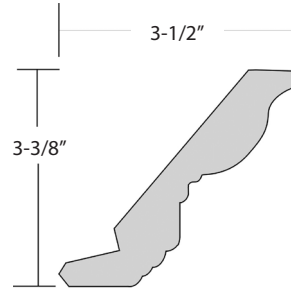

CROWN_4C

480 344

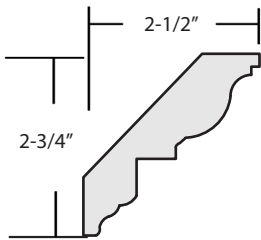

CROWN_P2015

293 229

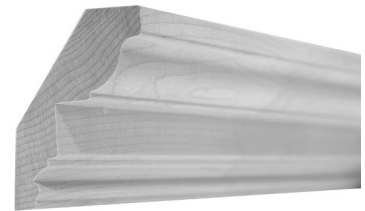
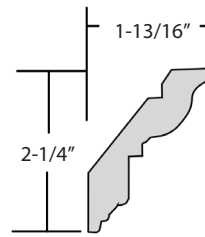

1/2" ROPE MOLDING IS THE ONLY INSERT MOLDING THAT CAN BE APPLIED

CROWN_SC19E

920 810

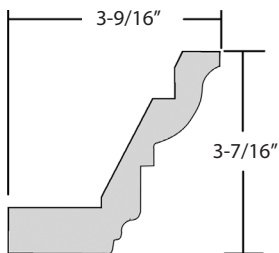

CROWN_COV2

523 376

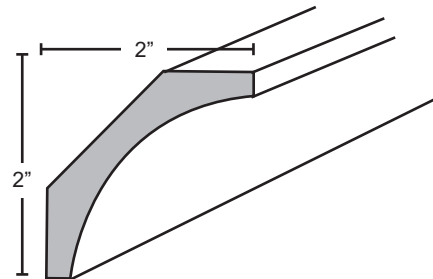

CROWN_SC4E

N/A 638

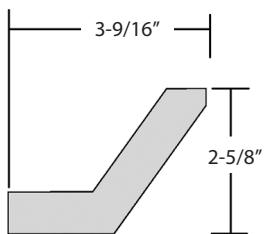

THIS IS A ONE PIECE CROWN.

WM5.5COV

618 481

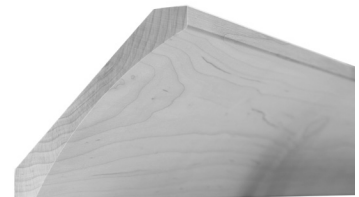
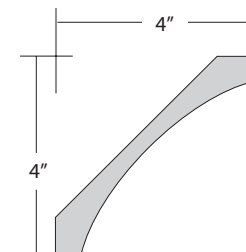

CROWN_W-M-SC

599 445

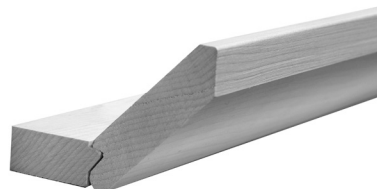
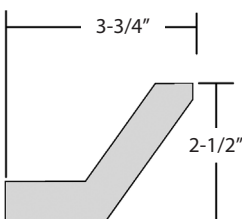

THE W-M-SC CROWN IS A TWO PIECE SHAKER CROWN MOLDING. MOUNTING STRIP AND CROWN WILL BE SHIPPED IN TWO SEPARATE PIECES.

WM3COV

480 344

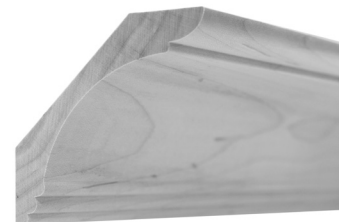
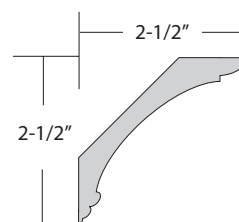

OAK

MAPLE

OAK

MAPLE

MOLDING

CROWN_CR525

618

481

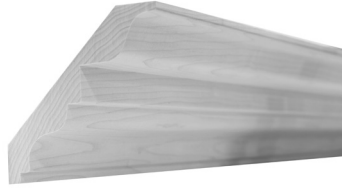
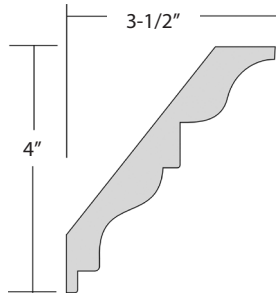

WM3CF-FLAT CROWN

599

445

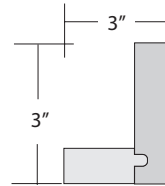

THE W-M-3CF CROWN IS A TWO PIECE CROWN MOLDING. MOUNTING STRIP AND CROWN WILL BE SHIPPED IN TWO SEPARATE PIECES.

CAN ALSO BE USED AS A LIGHT RAIL.

CROWN_CR550

647

504

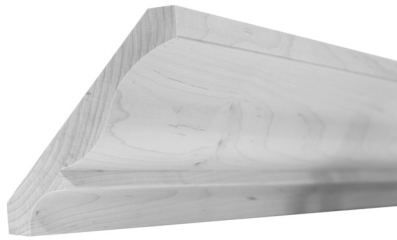
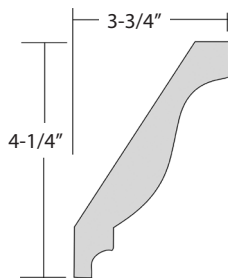

BEAUTY_BM1

N/A

144

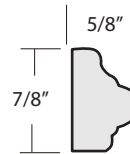

CROWN_CR425

501

390

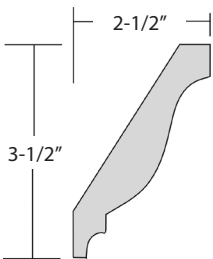

BEAUTY_BM4

171

171

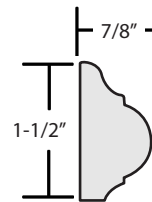

SSM-2.25

103

85

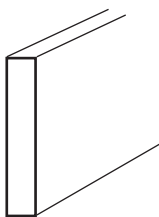

3/4" PLYWOOD FINISHED 1 SIDE
AND 1 LONG EDGE 96" LONG

SCRIBE_3/4

63

63

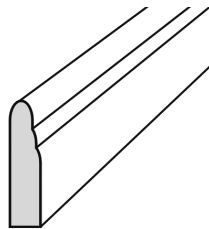

SSM-4.50

190

140

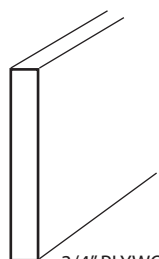

3/4" PLYWOOD FINISHED 1 SIDE
AND 1 LONG EDGE 96" LONG

SCRIBE_1_1/4

89

69

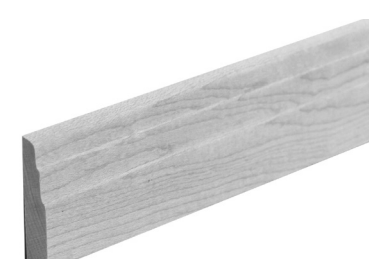
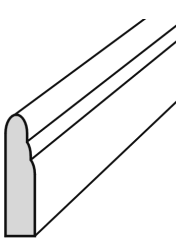

OAK

MAPLE

OAK

MAPLE

MOLDING

SCRIBE_FLAT

63

63

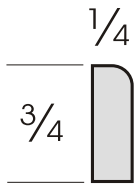

ROUND_3/4

112

87

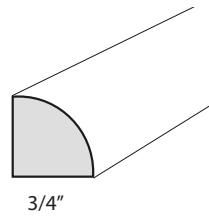

SHOE

81

81

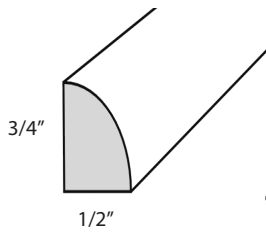

CORNER_IS

84

84

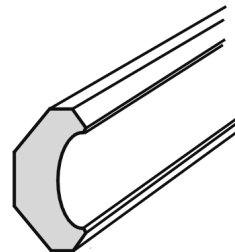

DENTIL

89

89

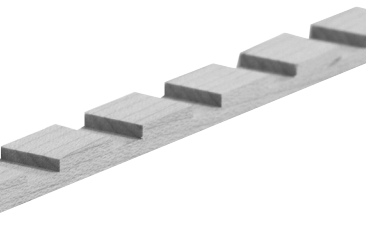
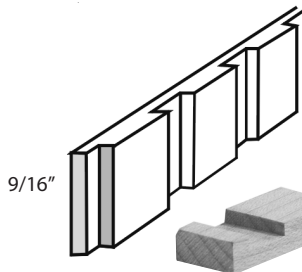

CORNER_OS

112

87

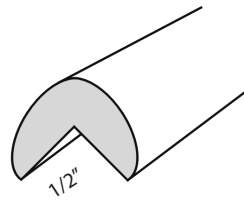

D2176

264

264

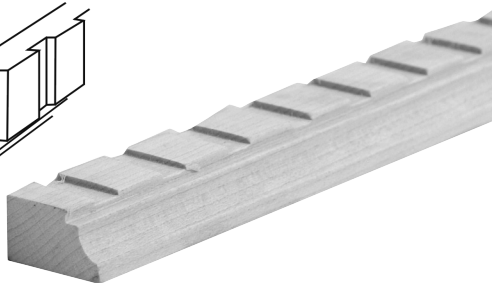
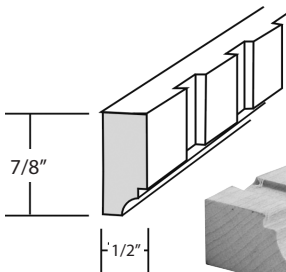

CORNER_OCM1

123

110

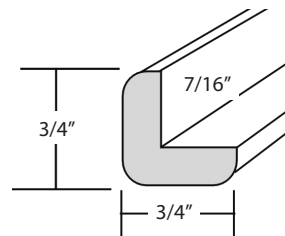

D2684

196

196



D2684 EGG and DART INSERT

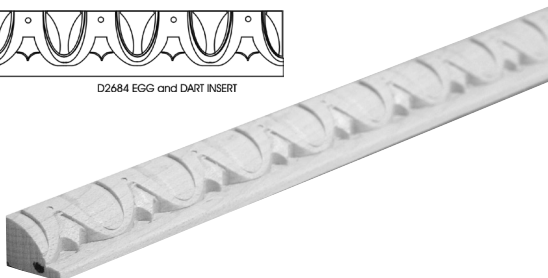

CORNER_OS135

141

110

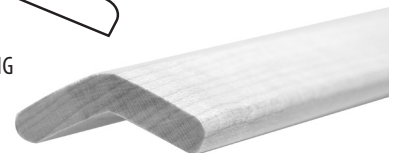
135° OUTSIDE
CORNER MOLDING

OAK

MAPLE

OAK

MAPLE

MOLDING

ROPE_3/4

114

111



SHIP LAP

685

555

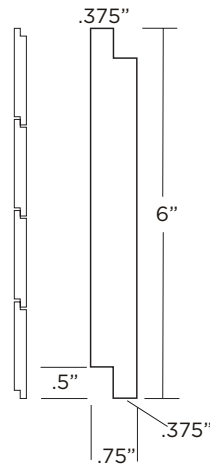

Priced as one 6" x 96" piece.

ROPE_1/2

114

111

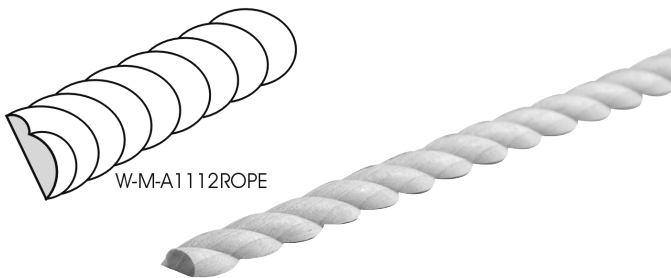

BATTEN_3/4

68

68

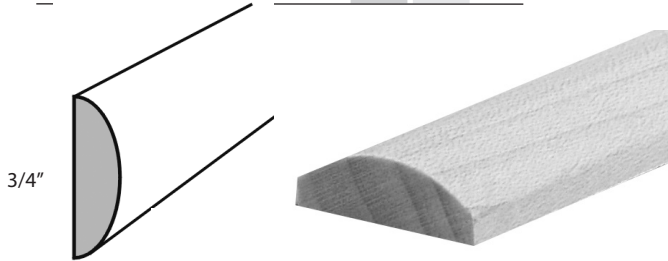

DC_4_1/2

480

375

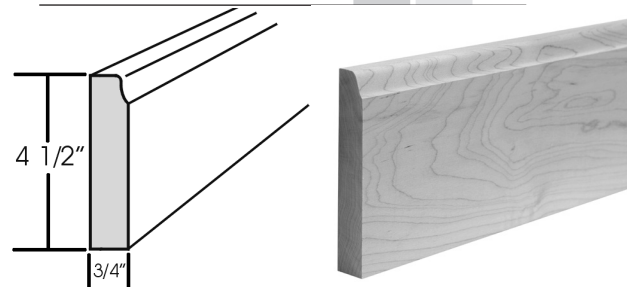

BA550

647

504

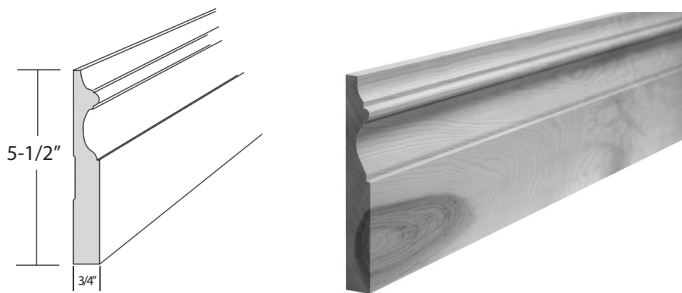

SHAKER BASE 4.5

480

375

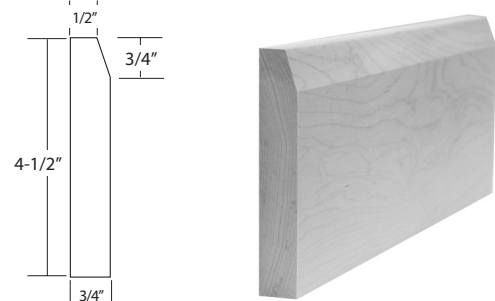

EASED EDGE

222

222

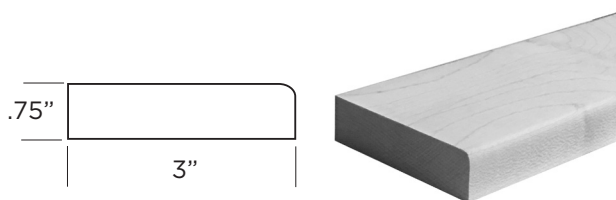

ACCESSORIES - FIELD INSTALLED

3" PULL-OUT BETWEEN CABINET BASE FILLER	LIST
432-BFSC-3C	1203



FITS BETWEEN
TWO BASE CABINETS

- FIELD INSTALL ONLY
- Soft Close Glides
- Filler and overlay filler not included; must be ordered separately

6" PULL-OUT BETWEEN CABINET BASE FILLER	LIST
432BFSC-6C	1363



FITS BETWEEN
TWO BASE CABINETS

- FIELD INSTALL ONLY
- Soft Close Glides
- Filler and overlay filler not included; must be ordered separately

3" PULL-OUT BETWEEN CABINET WALL FILLER	LIST
432-WF-3C	500



FITS BETWEEN
TWO WALL CABINETS

- FIELD INSTALL ONLY
- 3"W X 30"H
- NOT Soft Close Glides
- Filler and overlay filler not included; must be ordered separately

6" PULL-OUT BETWEEN CABINET WALL FILLER	LIST
432-WF-6C	610



FITS BETWEEN
TWO WALL CABINETS

- FIELD INSTALL ONLY
- 6" W x 30"H
- NOT Soft Close Glides
- Filler and overlay filler not included; must be ordered separately

9" PULL-OUT BETWEEN CABINET BASE FILLER	LIST
432-BFSC-9C	1612



FITS BETWEEN
TWO BASE CABINETS

- FIELD INSTALL ONLY
- Soft Close Glides
- Filler and overlay filler not included; must be ordered separately

CHROME TRAY DIVIDER	List
LD-597-12CR-1 (12")	65
LD-597-18-1 (18")	73

12"



18"



- FIELD INSTALL ONLY
- SOLD AS A SINGLE DIVIDER
- Purchase as many as needed for your project
- Spacing determined in the field



U-SHAPED TRAY DIVIDER	LIST
596-10CR-52	75

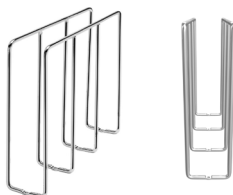

- FIELD INSTALL ONLY
- 3"W X 11.875"D X 10"H
- SOLD AS A SINGLE UNIT
- Purchase as many as needed for your project



WOOD TRAY DIVIDER	LIST
TS2424	569



- FIELD INSTALL ONLY
- 4 Dividers sized at 23-3/4" W x 23-3/4" H.
- 8 drilled rails sized at 3/4" W x 24" D.
- Field trimmable
- Purchase as many as needed for your project

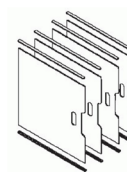

ACCESSORIES - FIELD INSTALLED

DOOR MOUNT CUTTING BOARD	LIST
4DMCB-18	349



FITS:
B15
B18
B30
B36



- FIELD INSTALL ONLY
- 13-1/2"W X 2-7/8"D X 16-7/8" H

DOOR MOUNT SPICE RACK	List
4ASR-15 (FITS 15" WIDE WALL. 30" OR TALLER)	350
4ASR-18 (FITS 18" WIDE WALL. 30" OR TALLER)	420
4ASR-21 (FITS 21" WIDE WALL. 30" OR TALLER)	500



- FIELD INSTALL ONLY
- Spice rack bins are adjustable to avoid shelves when door is closed.
- However, depth of the center shelves of cabinet may need be cut down to accommodate spice rack. Spice rack is 4" deep.
- Holds items up to 2-1/4" D
- Mounts to cabinet door

PULLOUT HAMPER	LIST
HPRV-1520S	550



FITS:
FH-B18
B18



- FIELD INSTALL ONLY
- NOT Soft Close
- 1.5 Bushel capacity
- RV-DM-Kit must be ordered separately to attach door to hamper. Cost - \$200 list.

WOOD SPICE DRAWER INSERT	LIST
4SDI-24	281



Trim to fit:
B24 and under



- FIELD INSTALL ONLY
- Height 1-9/16"

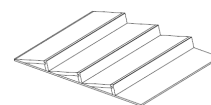

DOOR MOUNT KIT	LIST
RV-DM-KIT	200

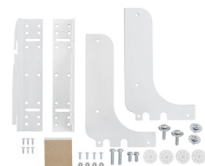

- FIELD INSTALL ONLY
- NOT Soft Close
- For use with Pullout Hamper
- Dealer must note "no bore/no hinge" on cabinet door to ship the door loose.
- Some door styles will require use of an additional wood piece to span the back of the door for installation if stiles are too far apart. (not provided)

DETAILS



CORBB-3



CORBB-2



CORBB-1

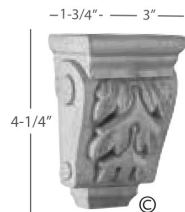

CORM-J

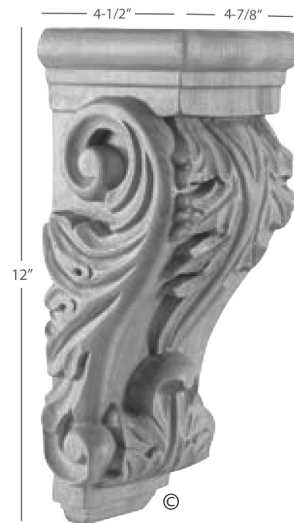

CORD

Item	Width	Depth	Height	Species	Price
CORBB-3	6-3/4	7-3/4	22	Maple	1724
CORBB-2	5	7	14	Maple	912
CORBB-1	4-1/2	5	10	Maple	456
CORD	4-7/8	4-1/2	12	Maple	482
CORMJ	3	1-3/4	4-1/4	Maple	96

Only available in Maple.

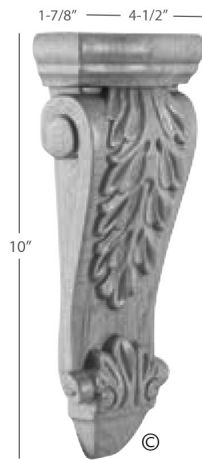

CORK-3

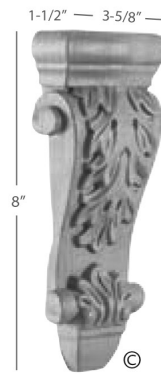

CORK-2



CORK-1



CORE

<i>Item</i>	<i>Width</i>	<i>Depth</i>	<i>Height</i>	<i>Species</i>	<i>Price</i>
CORK-3	4-1/2	1-7/8	10	Maple	207
CORK-2	3-5/8	1-1/2	8	Maple	146
CORK-1	2-3/4	1-3/8	6	Maple	118
CORE	3-3/8	7-3/4	13	Maple	525

Only available in Maple.

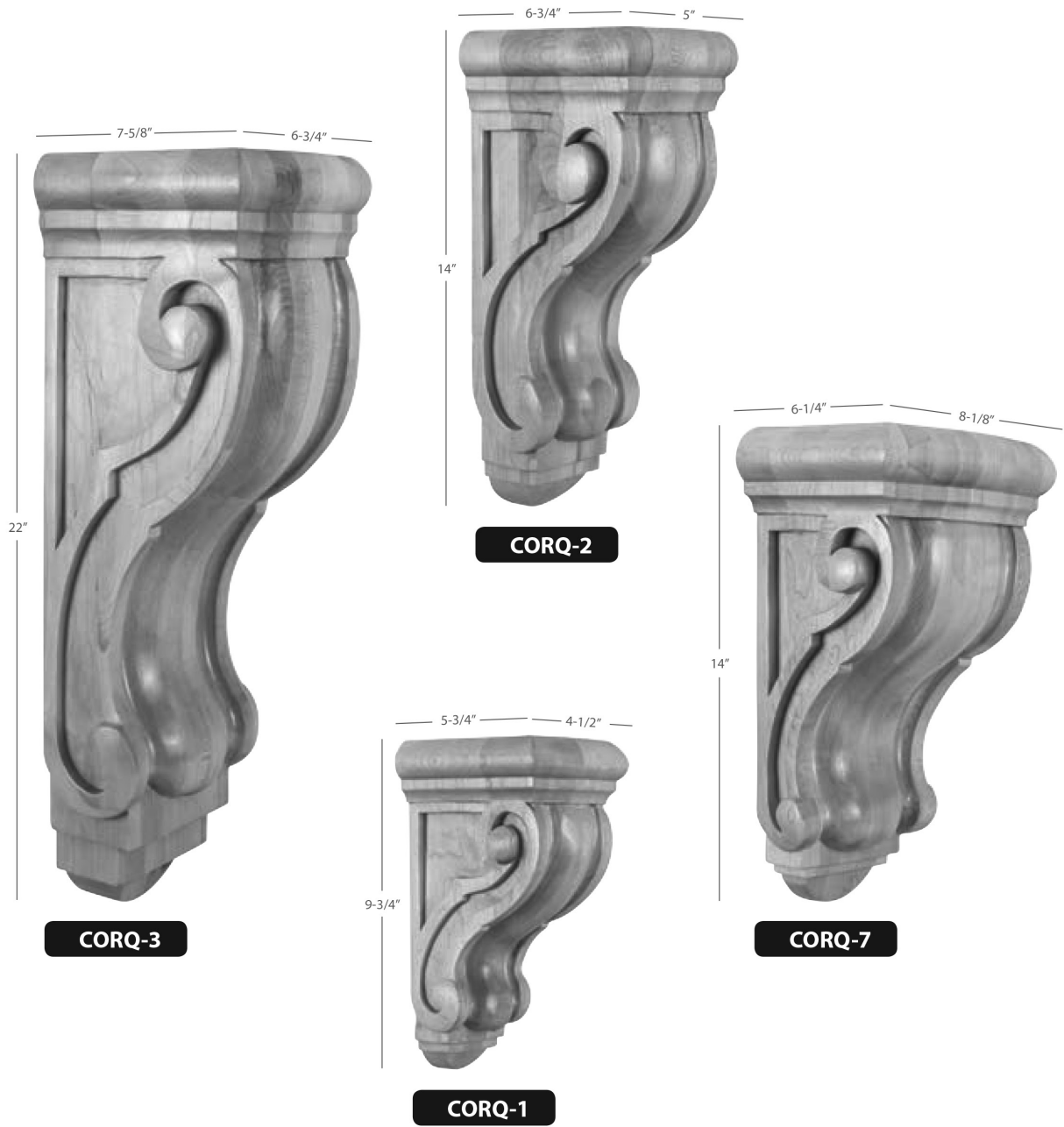

<i>Item</i>	<i>Width</i>	<i>Depth</i>	<i>Height</i>	<i>Species</i>	<i>Price</i>
CORQ-3	6-3/4	7-5/8	22	Maple	1007
CORQ-2	5	6-3/4	14	Maple	582
CORQ-1	4-1/2	5-3/4	9-3/4	Maple	274
CORQ-7	8-1/8	6-1/4	14	Maple	815

Only available in Maple.

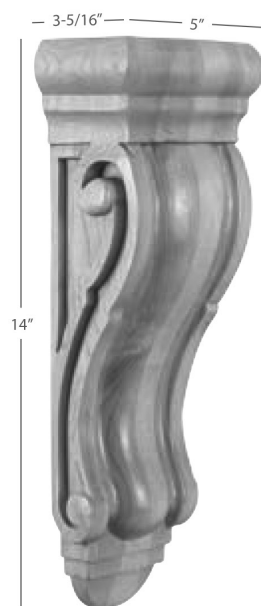

CORQ-5

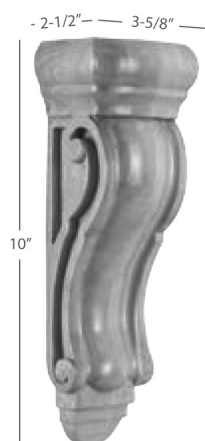

CORQ-4

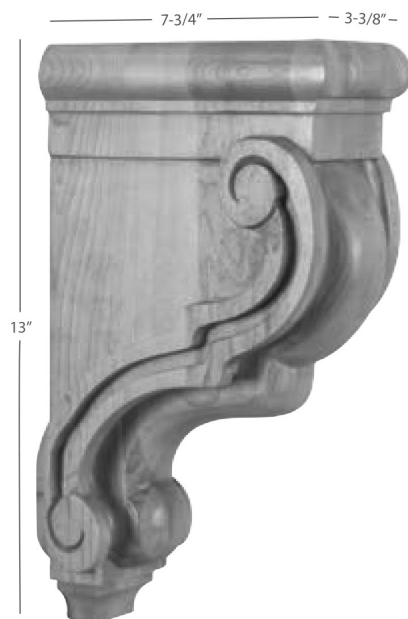

CORF

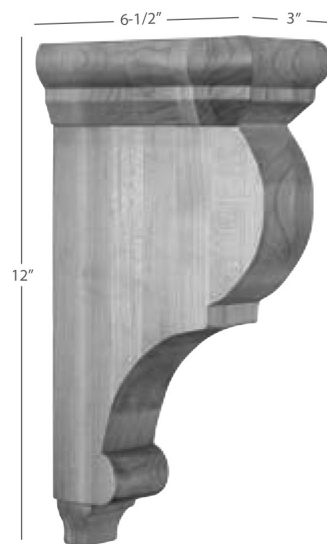

CORG

<i>Item</i>	<i>Width</i>	<i>Depth</i>	<i>Height</i>	<i>Species</i>	<i>Price</i>
CORQ-5	5	3-5/16	14	Maple	340
CORQ-4	3-5/8	2-1/2	10	Maple	220
CORF	3-3/8	7-3/4	13	Maple	511
CORG	3	6-1/2	12	Maple / Oak	159



<i>Item</i>	<i>Width</i>	<i>Depth</i>	<i>Height</i>	<i>Species</i>	<i>Price</i>
CORO-3	6-3/4	7-3/4	22	Maple	1085
CORH	3	6	14	Maple / Oak	264
CORO-2	5	6	14	Maple	510
COR19-2	6	5	14	Maple	671
COR19-1	5	4	10	Maple	582

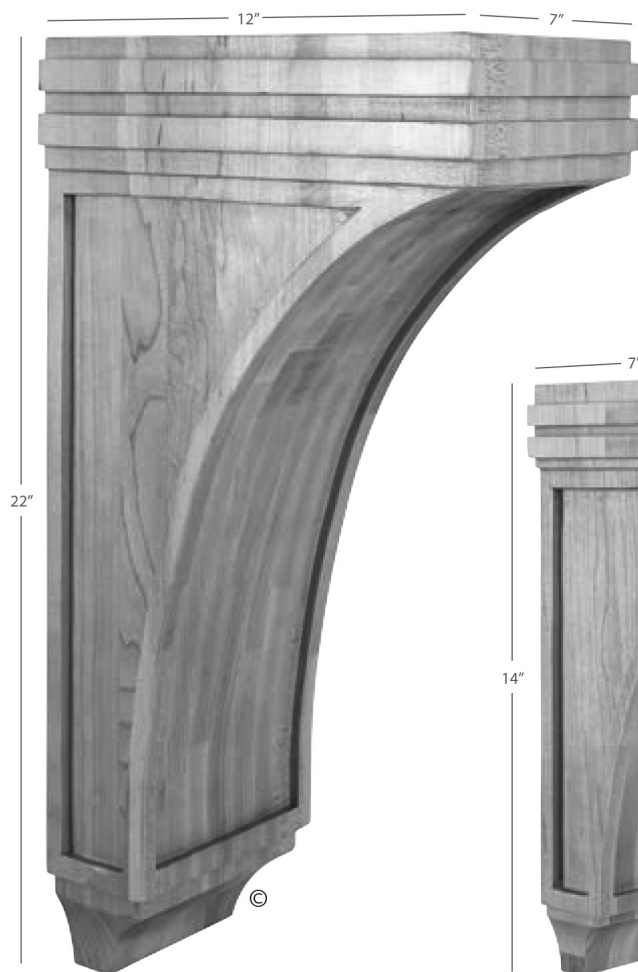

COR22-3

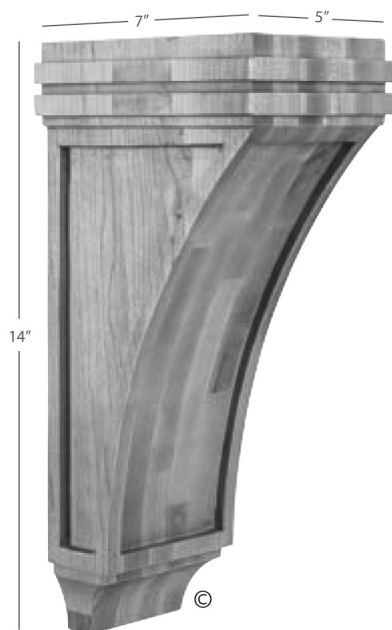

COR22-2

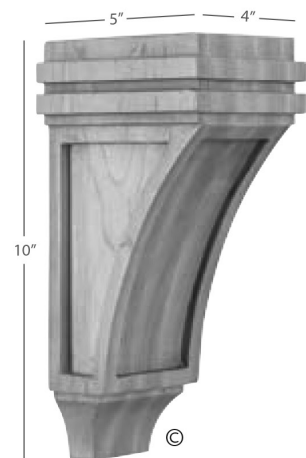

COR22-1



COR22-5

<i>Item</i>	<i>Width</i>	<i>Depth</i>	<i>Height</i>	<i>Species</i>	<i>Price</i>
COR22-5	3	2	4	Maple	97
COR22-3	7	12	22	Maple	2600
COR22-2	5	7	14	Maple	1020
COR22-1	4	5	10	Maple	525

Only available in Maple.

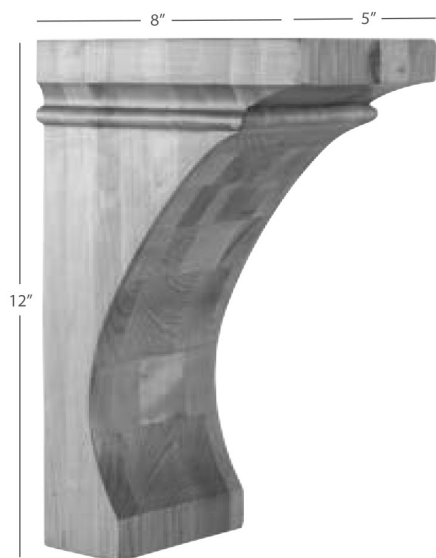

COR44-3

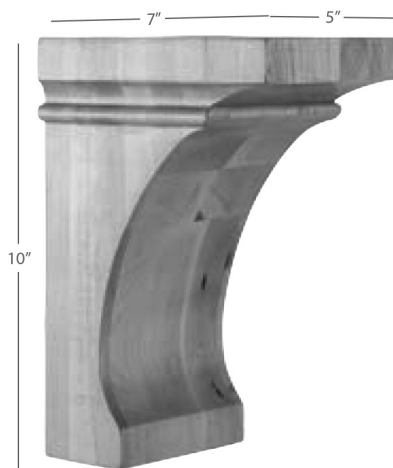

COR44-2

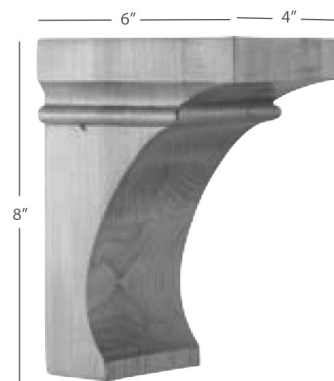

COR44-1

<i>Item</i>	<i>Width</i>	<i>Depth</i>	<i>Height</i>	<i>Species</i>	<i>Price</i>
COR44-3	5	8	12	Maple	982
COR44-2	5	7	10	Maple	816
COR44-1	4	6	8	Maple	484

Only available in Maple.

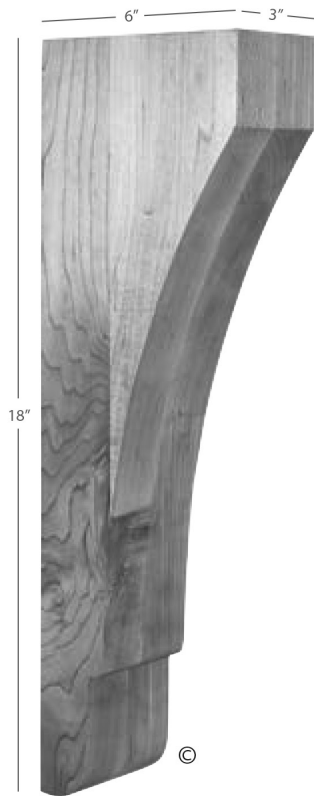

CORZ-3

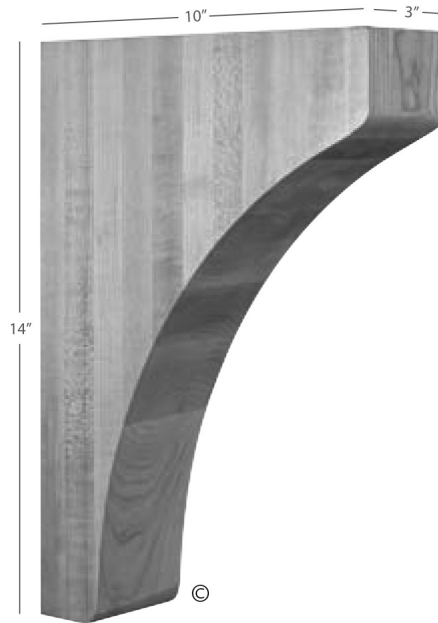

CORZ-1

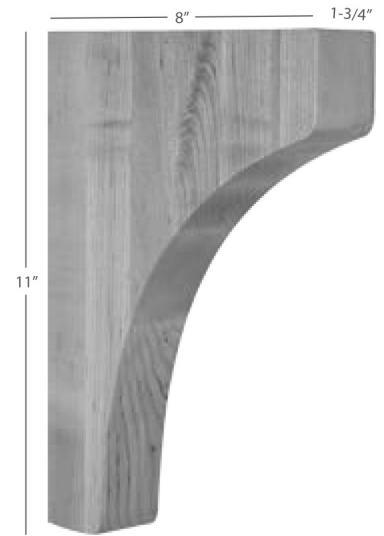

CORZ-5

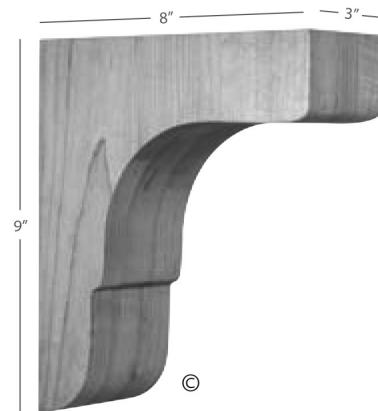

CORZ-2

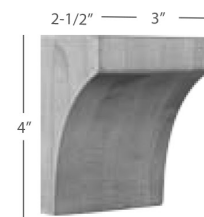

CORZ-4

<i>Item</i>	<i>Width</i>	<i>Depth</i>	<i>Height</i>	<i>Species</i>	<i>Price</i>
CORZ-3	3	6	18	Maple	456
CORZ-1	3	10	14	Maple	553
CORZ-5	1-3/4	8	11	Maple	276
CORZ-2	3	8	9	Maple	345
CORZ-4	3	2-1/2	4	Maple	56

Only available in Maple.



COR47-3

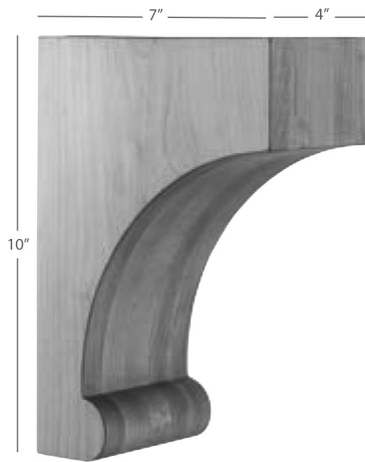

COR47-2

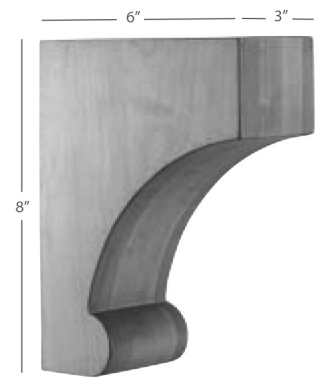

COR47-1

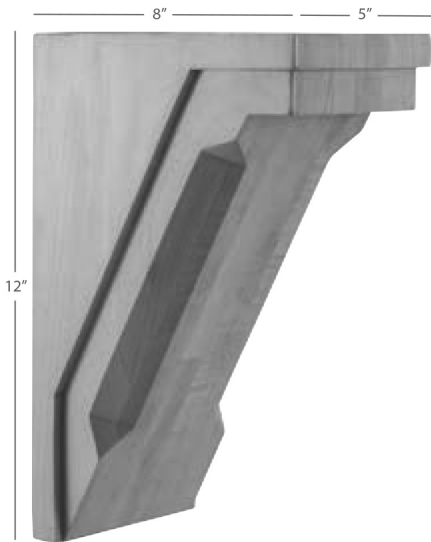

COR34-3

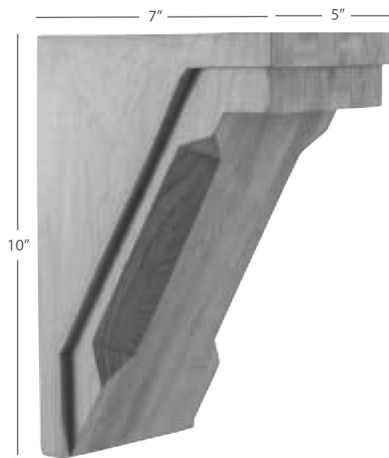

COR34-2

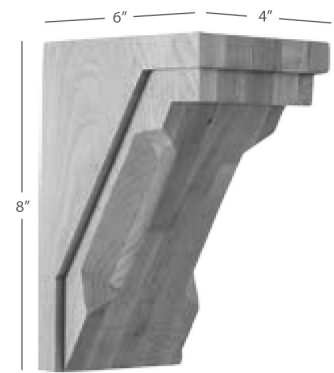

COR34-1

<i>Item</i>	<i>Width</i>	<i>Depth</i>	<i>Height</i>	<i>Species</i>	<i>Price</i>
COR47-3	5	8	12	Maple	774
COR47-2	4	7	10	Maple	456
COR47-1	3	6	8	Maple	235
COR34-3	5	8	12	Maple	1175
COR34-2	5	7	10	Maple	926
COR34-1	4	6	8	Maple	567

Only available in Maple.

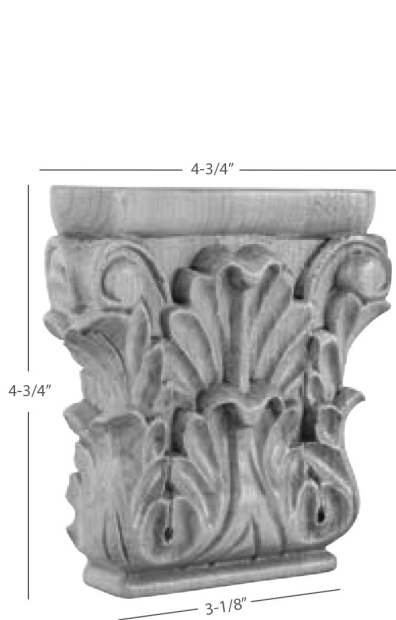

CAP2

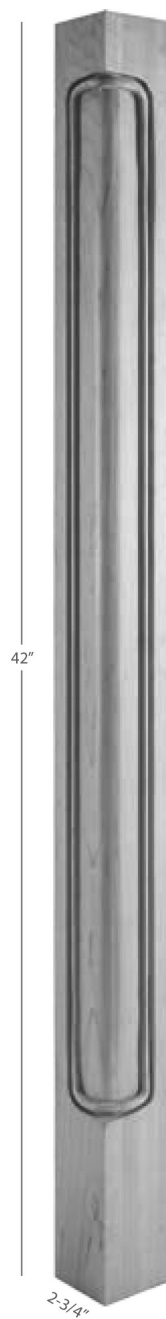

CP-3-42

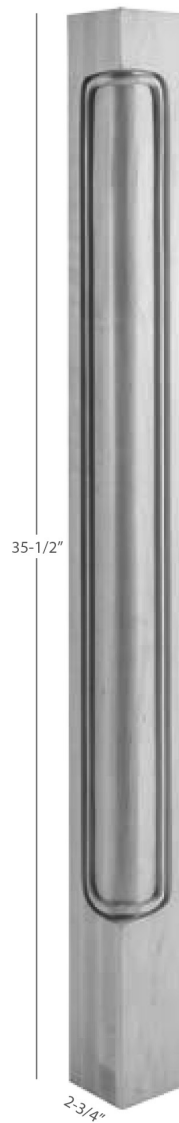

CP-3

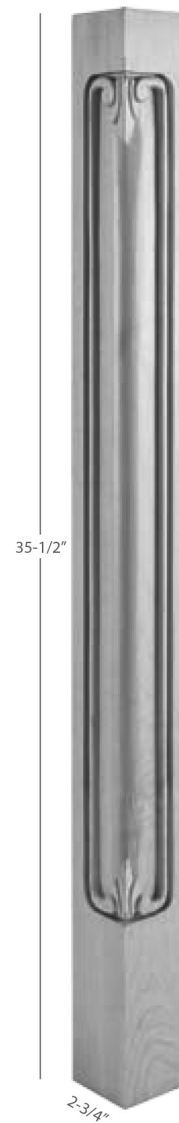

CP-1

<i>Item</i>	<i>Width</i>	<i>Depth</i>	<i>Height</i>	<i>Species</i>	<i>Price</i>
CAP2	4-3/4	1-1/4	4-3/4	Maple	182
CP-3-42	2-3/4	2-3/4	42	Maple	504
CP-3	2-3/4	2-3/4	35-1/2	Maple	413
CP-1	2-3/4	2-3/4	35-1/2	Maple	533

Only available in Maple.

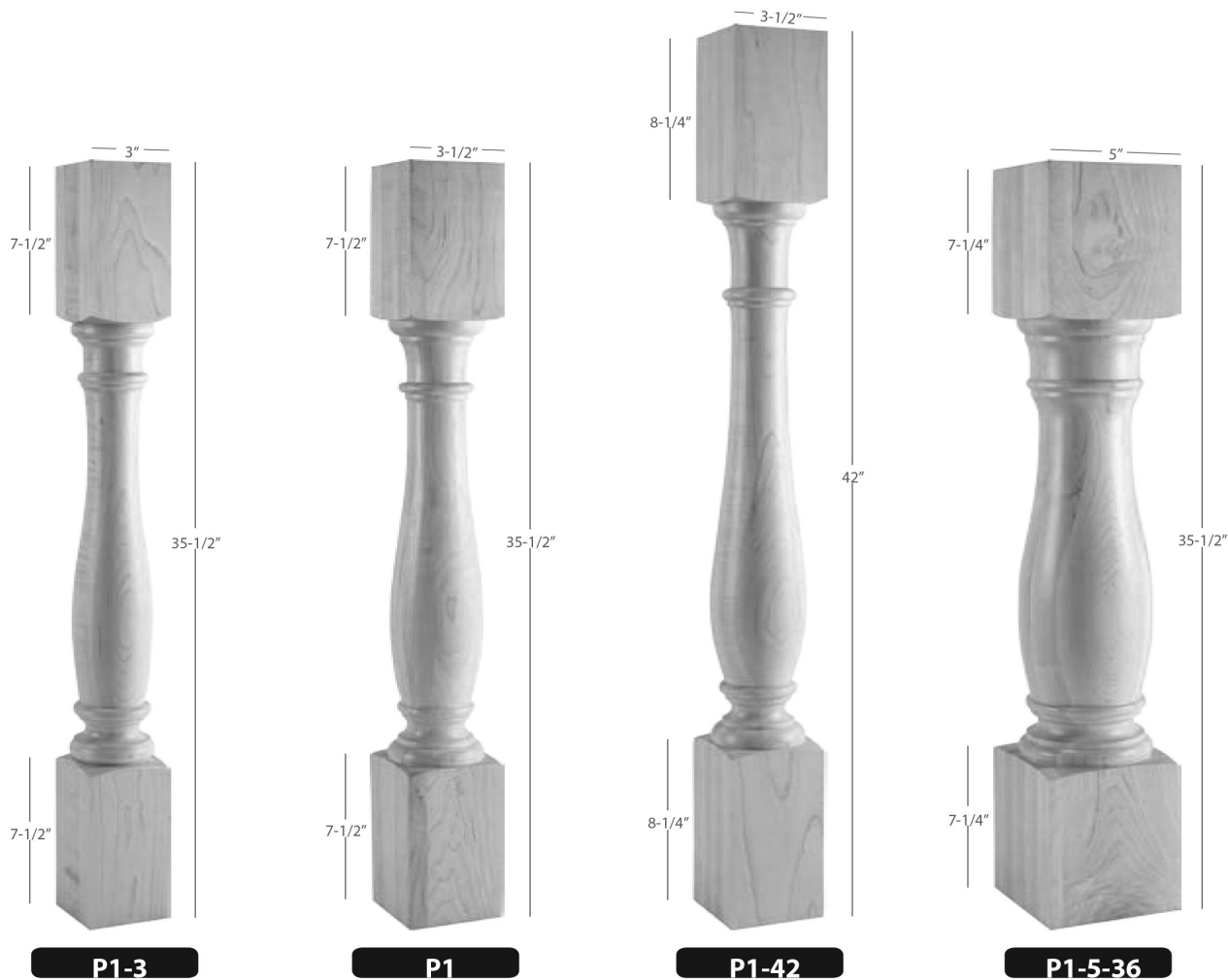

<i>Item</i>	<i>Width</i>	<i>Depth</i>	<i>Height</i>	<i>Species</i>	<i>Price</i>
P1-3	3	3	35-1/2	Maple	464
P1-3-SPLIT	3	1-1/2	35-1/2	Maple	279
P1	3-1/2	3-1/2	35-1/2	Maple / Oak	369
P1-SPLIT	3-1/2	1-3/4	35-1/2	Maple / Oak	222
P1-42	3-1/2	3-1/2	42	Maple	695
P1-42-SPLIT	3-1/2	1-3/4	42"	Maple	417
P1-5-36	5	5	35-1/2	Maple	818

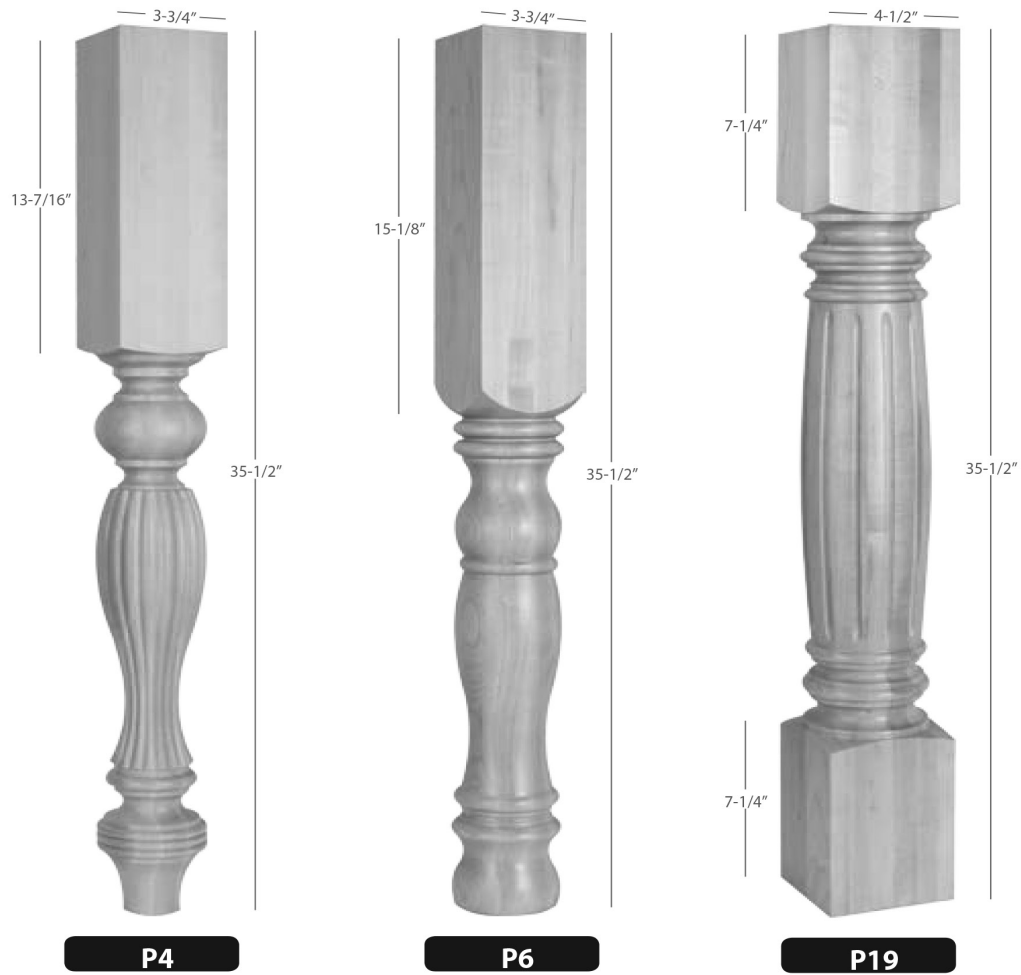

<i>Item</i>	<i>Width</i>	<i>Depth</i>	<i>Height</i>	<i>Species</i>	<i>Price</i>
P4	3-3/4	3-3/4	35-1/2	Maple	597
P6	3-3/4	3-3/4	35-1/2	Maple	666
P19	4-1/2	4-1/2	35-1/2	Maple	977

Only available in Maple.

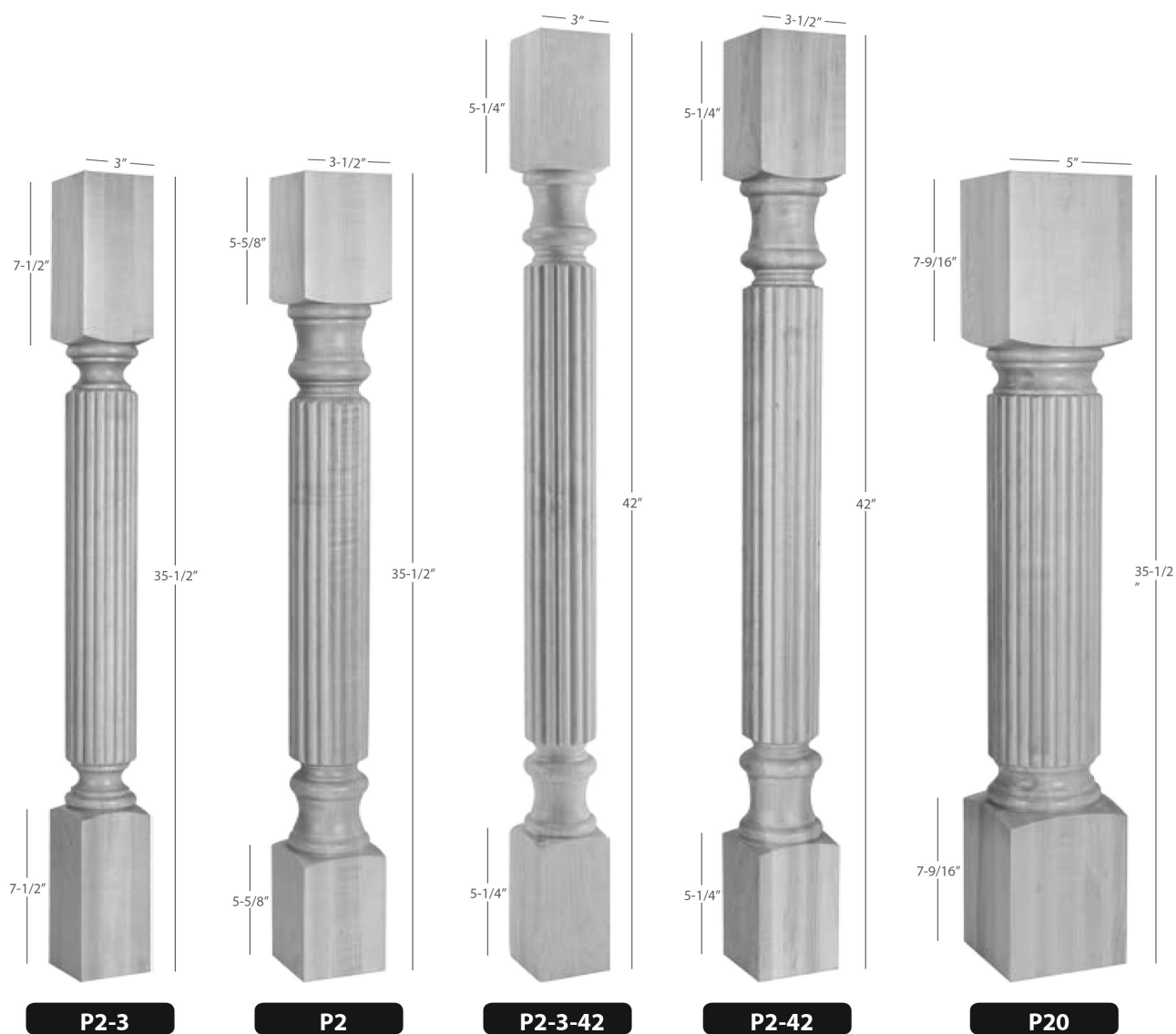

Item	Width	Depth	Height	Species	Price
P2-3	3	3	35-1/2	Maple	500
P2-3-SPLIT	3	1-1/2	35-1/2	Maple	318
P2	3-1/2	3-1/2	35-1/2	Maple / Oak	512
P2-SPLIT	3-1/2	1-3/4	35-1/2	Maple / Oak	222
P2-3-42	3	3	42	Maple	720
P2-42	3-1/2	3-1/2	42	Maple	726
P20	5	5	35-1/2	Maple	1140

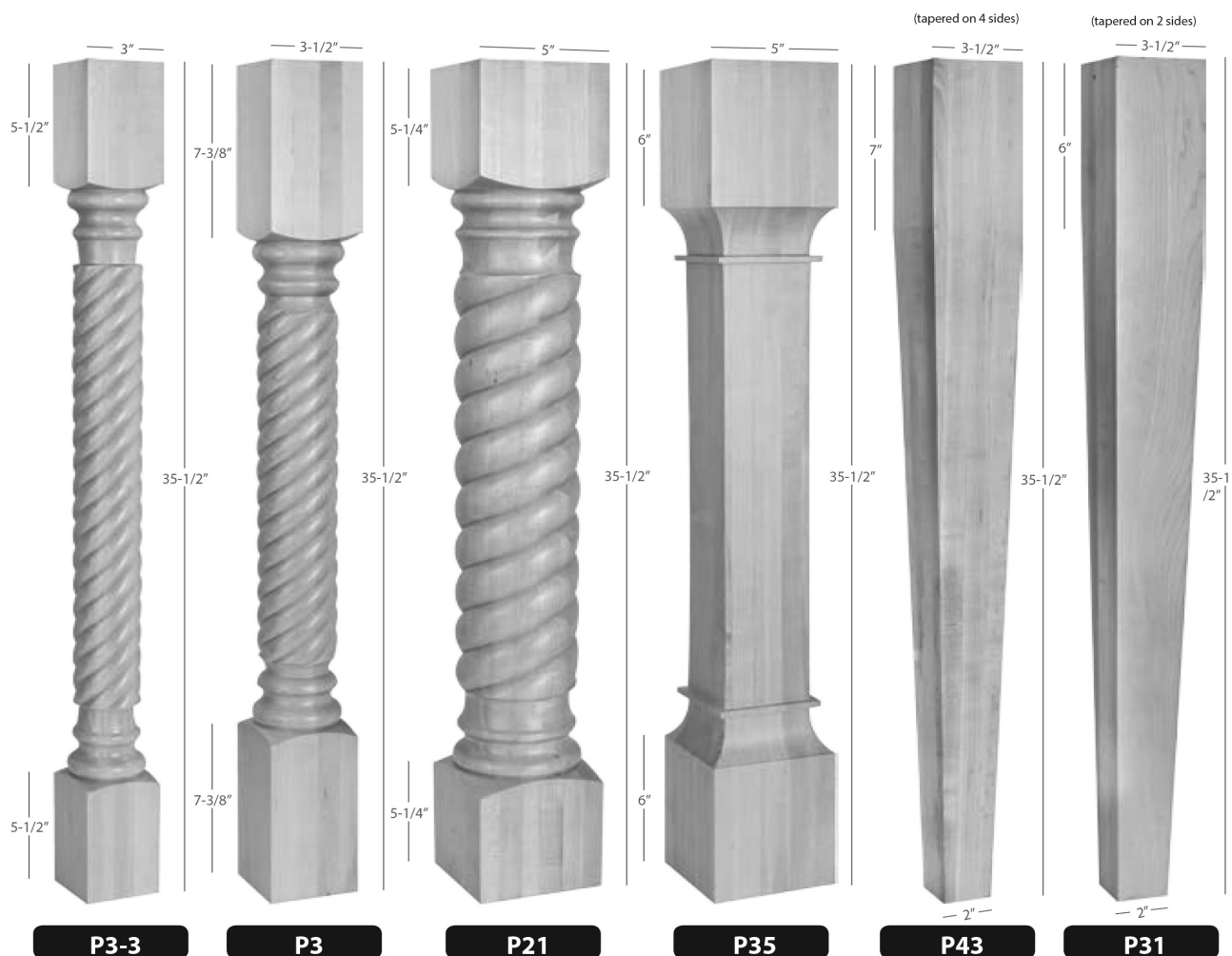

<i>Item</i>	<i>Width</i>	<i>Depth</i>	<i>Height</i>	<i>Species</i>	<i>Price</i>
P3-3	3	3	35-1/2	Maple	479
P3-3-SPLIT	3	1-1/2	35-1/2	Maple	288
P3	3-1/2	3-1/2	35-1/2	Maple	745
P21	5	5	35-1/2	Maple	1438
P35	5	5	35-1/2	Maple	1604
P43	3-1/2	3-1/2	35-1/2	Maple / Oak	484
P31	3-1/2	3-1/2	35-1/2	Maple	829

Posts



Item	Width	Depth	Height	Species	Price
P38	5	5	35-1/2	Maple	1770
P38-3.5	3-1/2	3-1/2	35-1/2	Maple	691
P38-5-42	5	5	42	Maple	1770
P38-6	6	6	35-1/2	Maple	2019
P38-6-42	6	6	42	Maple	2392

Only available in Maple.

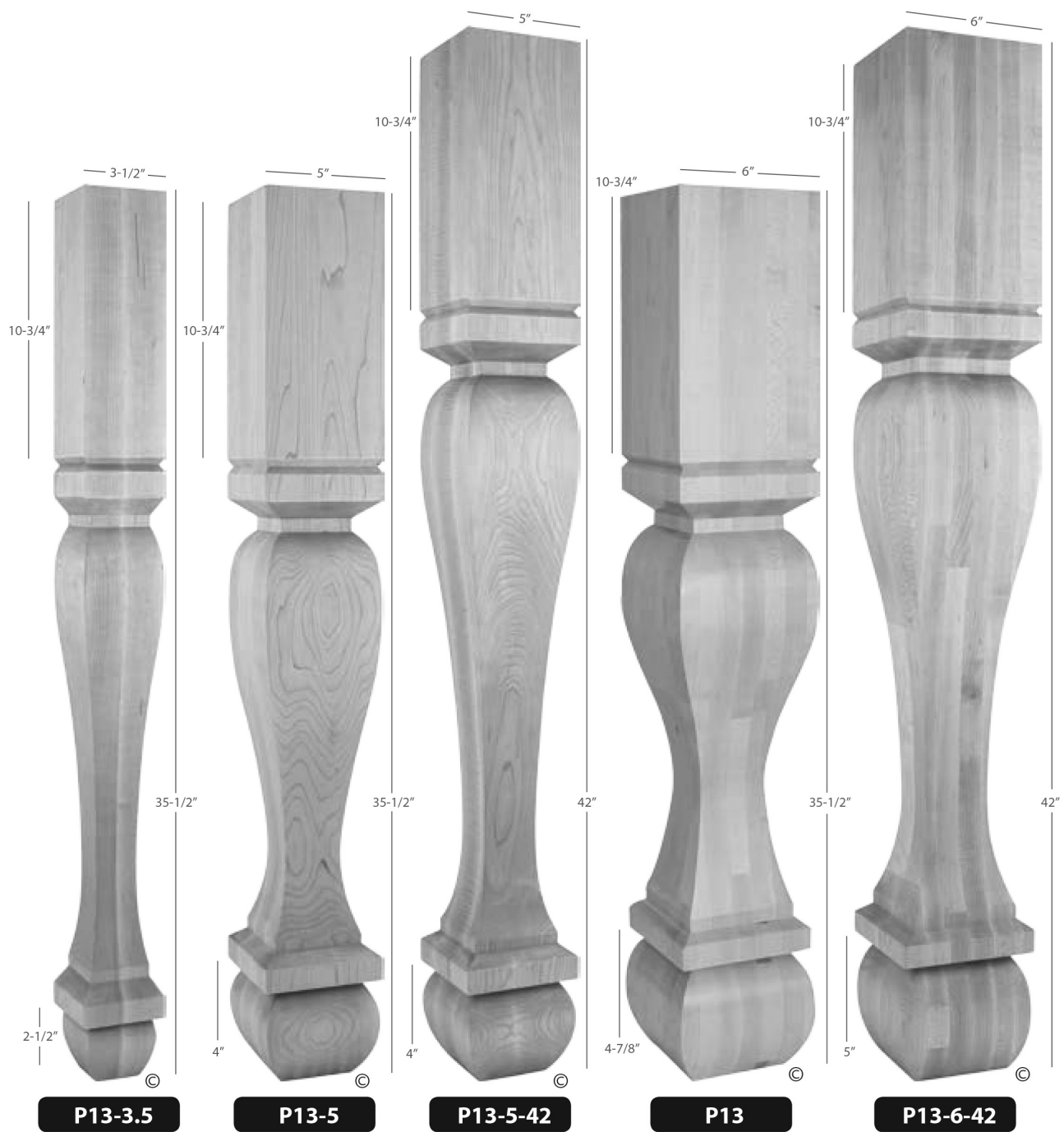

Item	Width	Depth	Height	Species	Price
P13-3.5	3-1/2	3-1/2	35-1/2	Maple	940
P13-5	5	5	35-1/2	Maple	1728
P13-5-42	5	5	42	Maple	2130
P13	6	6	35-1/2	Maple	2295
P13-6-42	6	6	42	Maple	2876

Only available in Maple.

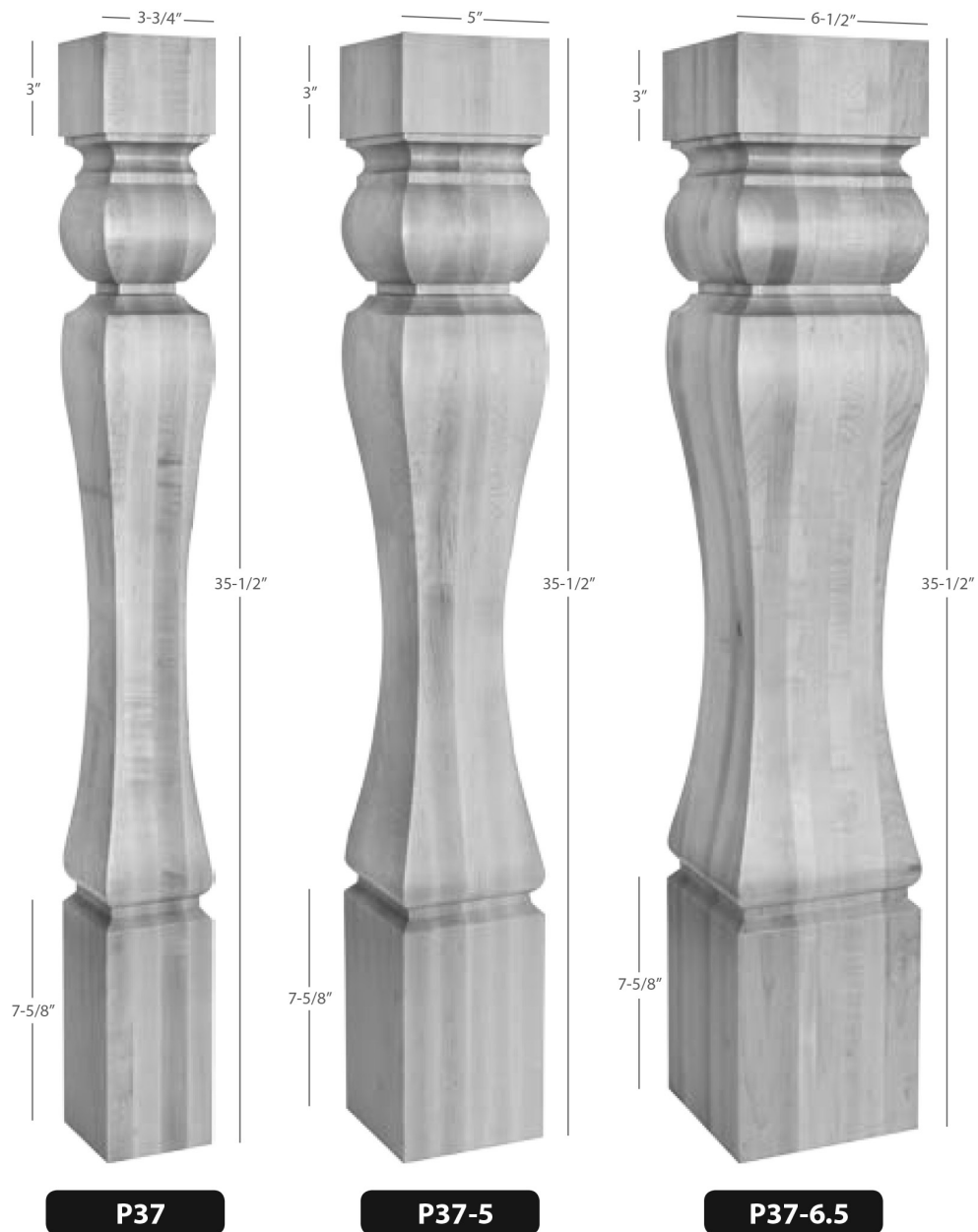

<i>Item</i>	<i>Width</i>	<i>Depth</i>	<i>Height</i>	<i>Species</i>	<i>Price</i>
P37	3-3/4	3-3/4	35-1/2	Maple	926
P37-5	5	5	35-1/2	Maple	1628
P37-6.5	6-1/2	6-1/2	35-1/2	Maple	2226

Only available in Maple.



<i>Item</i>	<i>Width</i>	<i>Depth</i>	<i>Height</i>	<i>Species</i>	<i>Price</i>
P82	3-1/2	3-1/2	35-1/2	Maple	926
P82-5	5	5	35-1/2	Maple	1618
P82-5-42	5	5	42	Maple	1908

Only available in Maple.

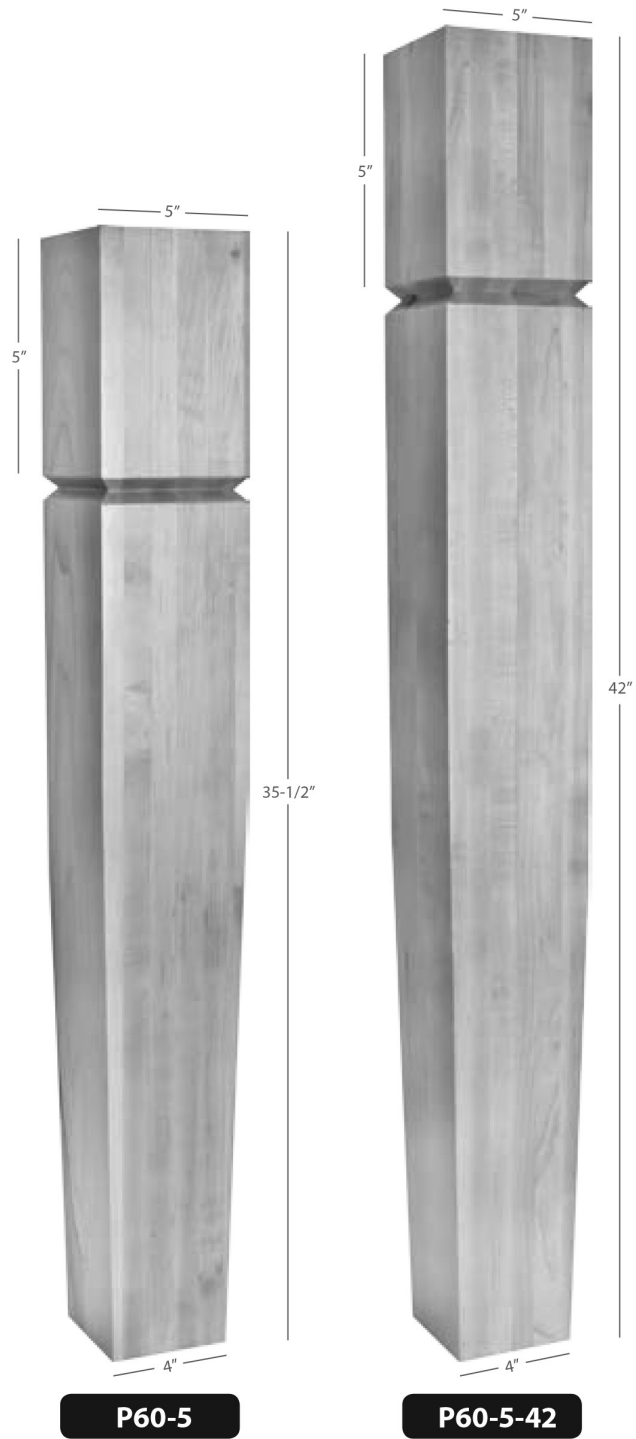

<i>Item</i>	<i>Width</i>	<i>Depth</i>	<i>Height</i>	<i>Species</i>	<i>Price</i>
P60-5	5	5	35-1/2	Maple	1618
P60-5-42	5	5	42	Maple	1908

Only available in Maple.

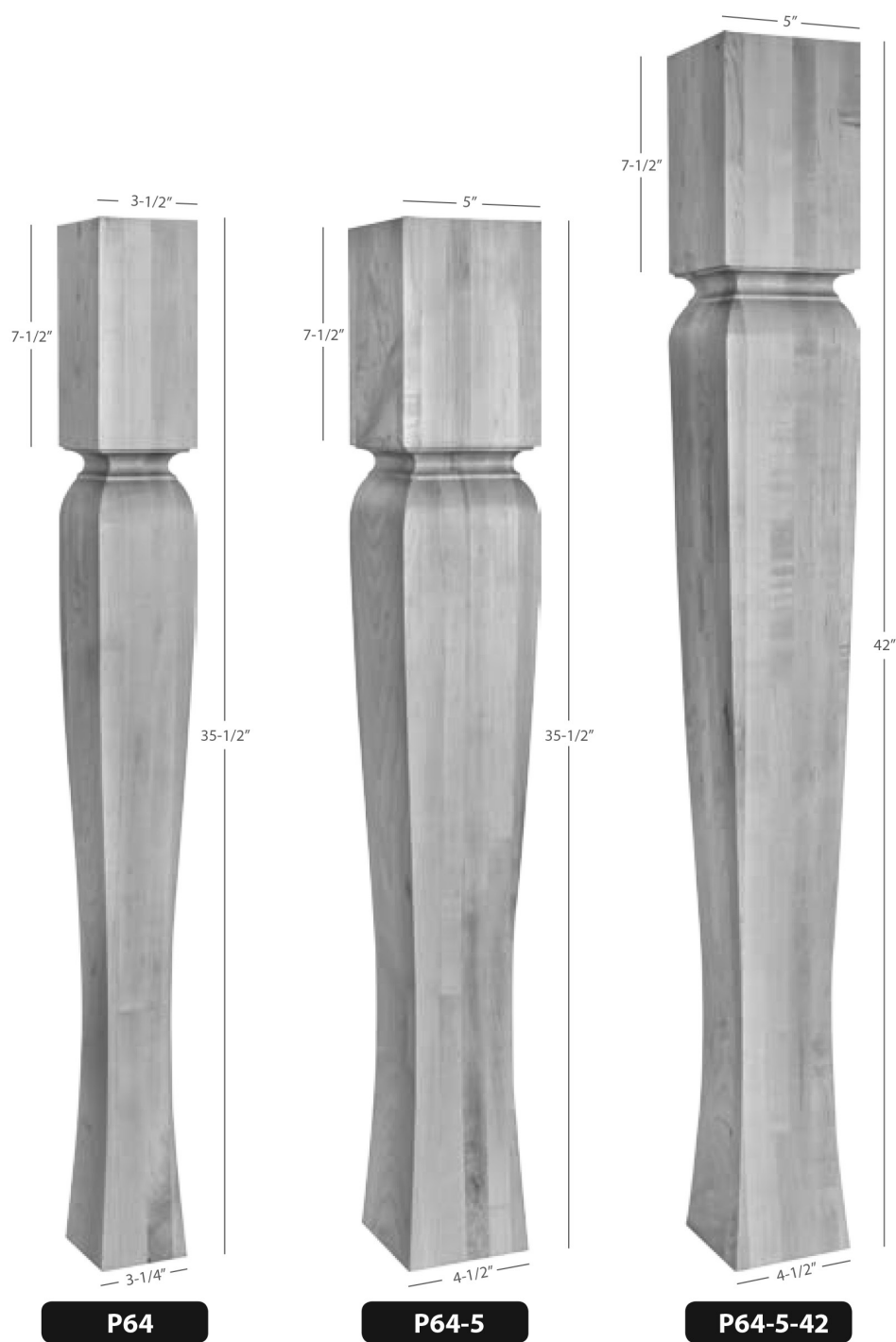

<i>Item</i>	<i>Width</i>	<i>Depth</i>	<i>Height</i>	<i>Species</i>	<i>Price</i>
P64	3-1/2	3-1/2	35-1/2	Maple	928
P64-5	5	5	35-1/2	Maple	1620
P64-5-42	5	5	42	Maple	1922

Only available in Maple.

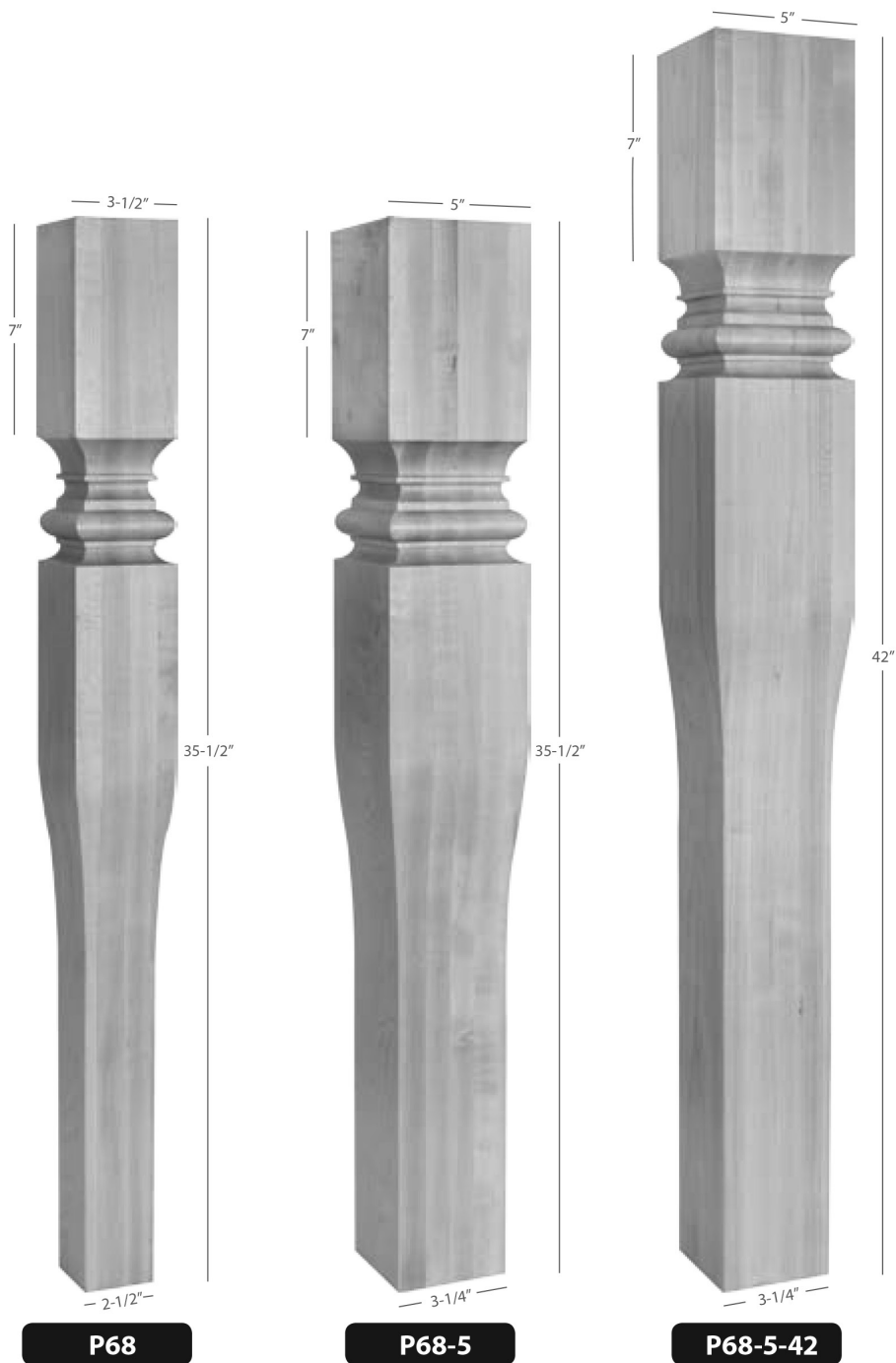

<i>Item</i>	<i>Width</i>	<i>Depth</i>	<i>Height</i>	<i>Species</i>	<i>Price</i>
P68	3-1/2	3-1/2	35-1/2	Maple	752
P68-5	5	5	35-1/2	Maple	1450
P68-5-42	5	5	42	Maple	1674

Only available in Maple.

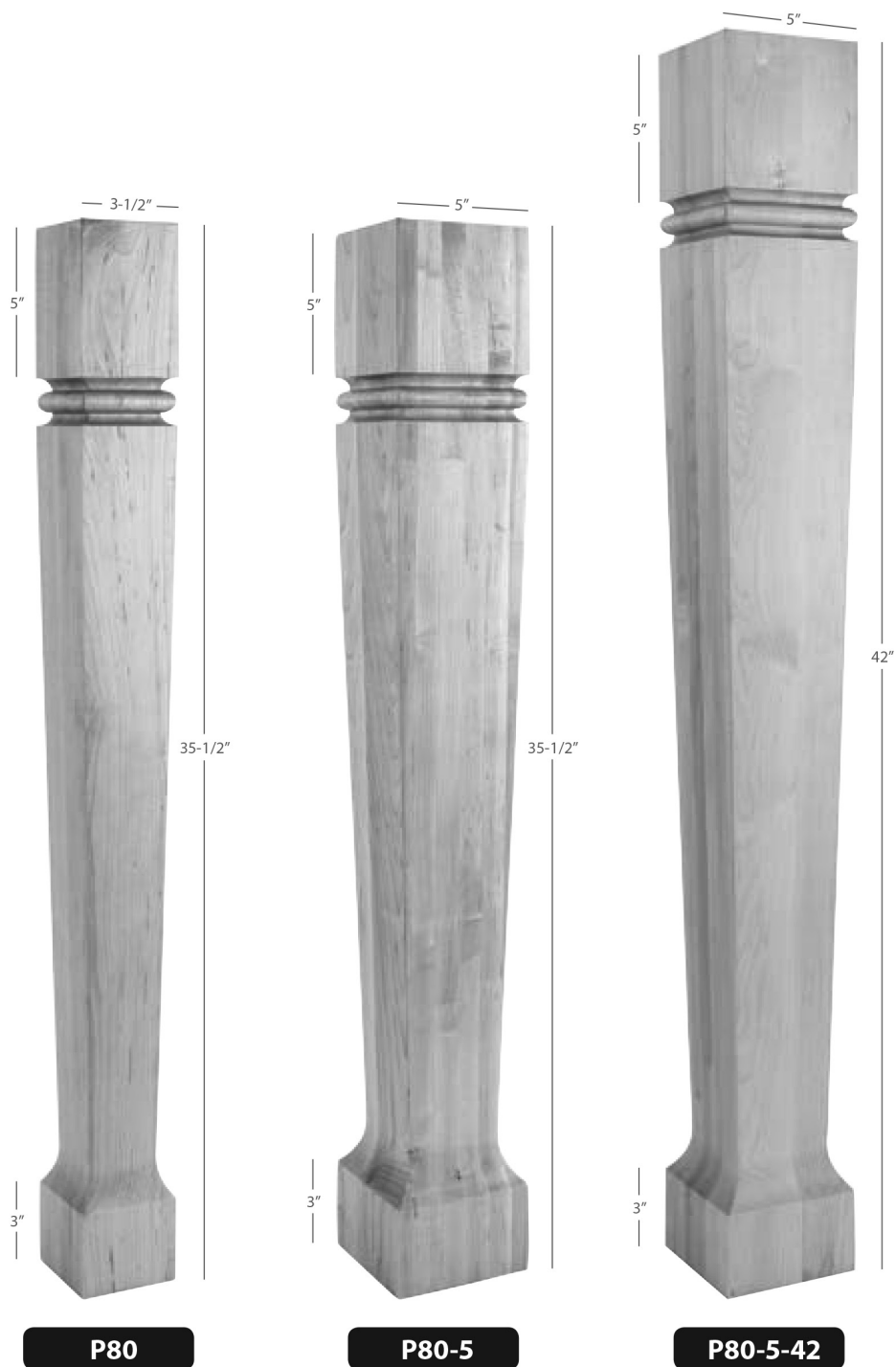

<i>Item</i>	<i>Width</i>	<i>Depth</i>	<i>Height</i>	<i>Species</i>	<i>Price</i>
P80	3-1/2	3-1/2	35-1/2	Maple	936
P80-5	5	5	35-1/2	Maple	1618
P80-5-42	5	5	42	Maple	1922

Only available in Maple.

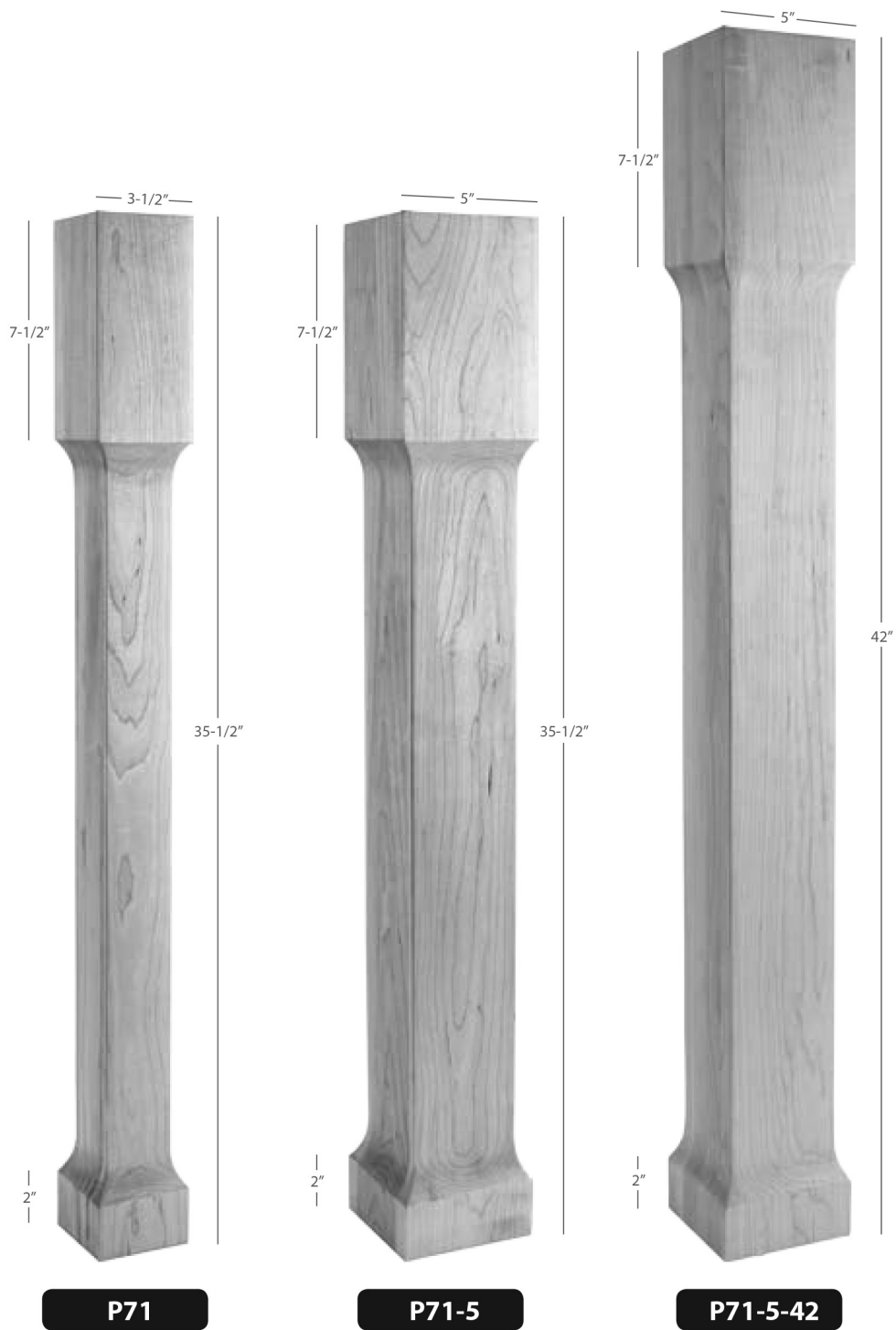

Item	Width	Depth	Height	Species	Price
P71	3-1/2	3-1/2	35-1/2	Maple	1025
P71-5	5	5	35-1/2	Maple	2105
P71-5-42	5	5	42	Maple	2175

Only available in Maple.

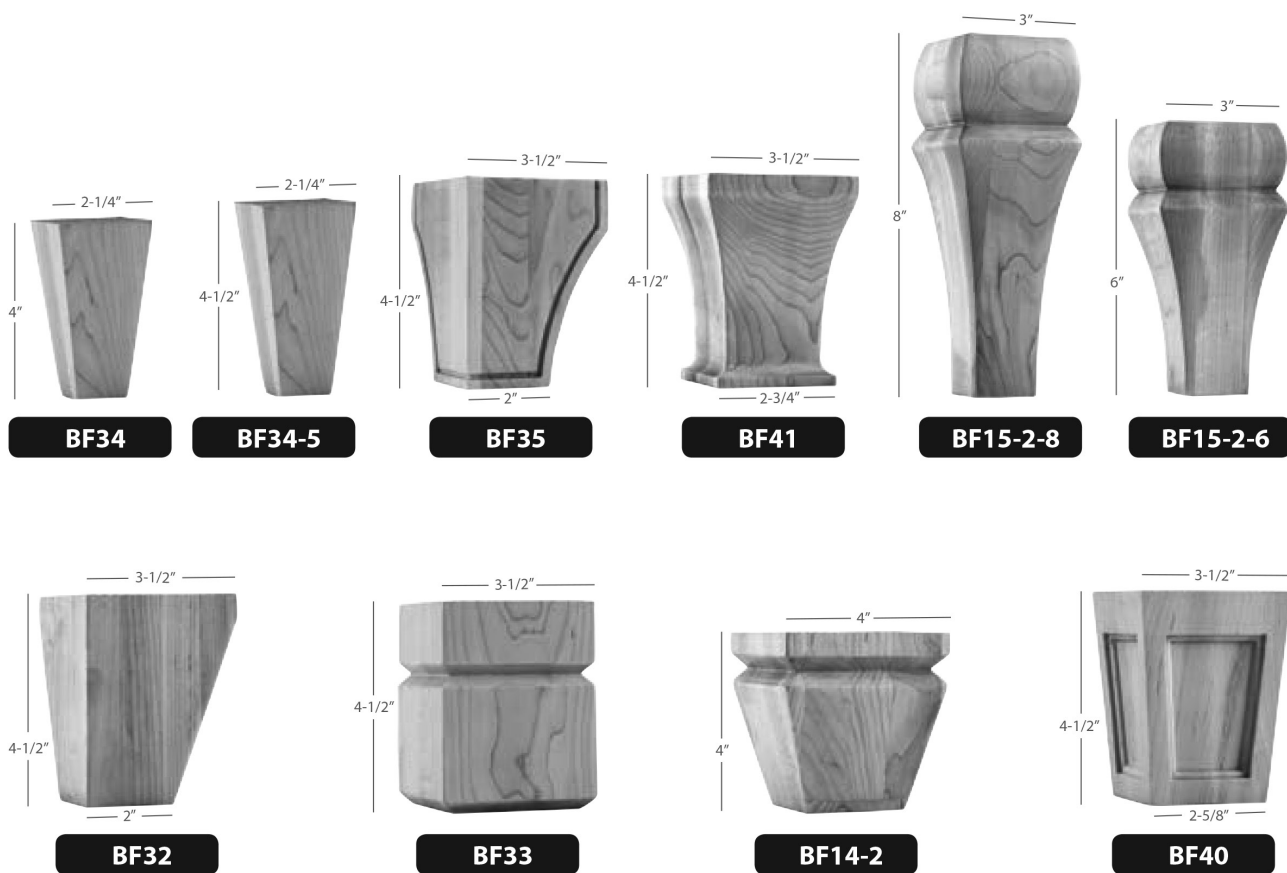

<i>Item</i>	<i>Width</i>	<i>Depth</i>	<i>Height</i>	<i>Species</i>	<i>Price</i>
BF34	2-1/4	2-1/4	4	Maple	38
BF34-5	2-1/4	2-1/4	4-1/2	Maple	42
BF35	3-1/2	3-1/2	4-1/2	Maple	150
BF41	3-1/2	3-1/2	4-1/2	Maple	156
BF15-2-8	3	3	8	Maple	50
BF15-2-6	3	3	6	Maple	145
BF32	3-1/2	3-1/2	4-1/2	Maple	148
BF33	3-1/2	3-1/2	4-1/2	Maple	148
BF40	3-1/2	3-1/2	4-1/2	Maple	135
BF14-2	4	4	4	Maple	135

Only available in Maple.

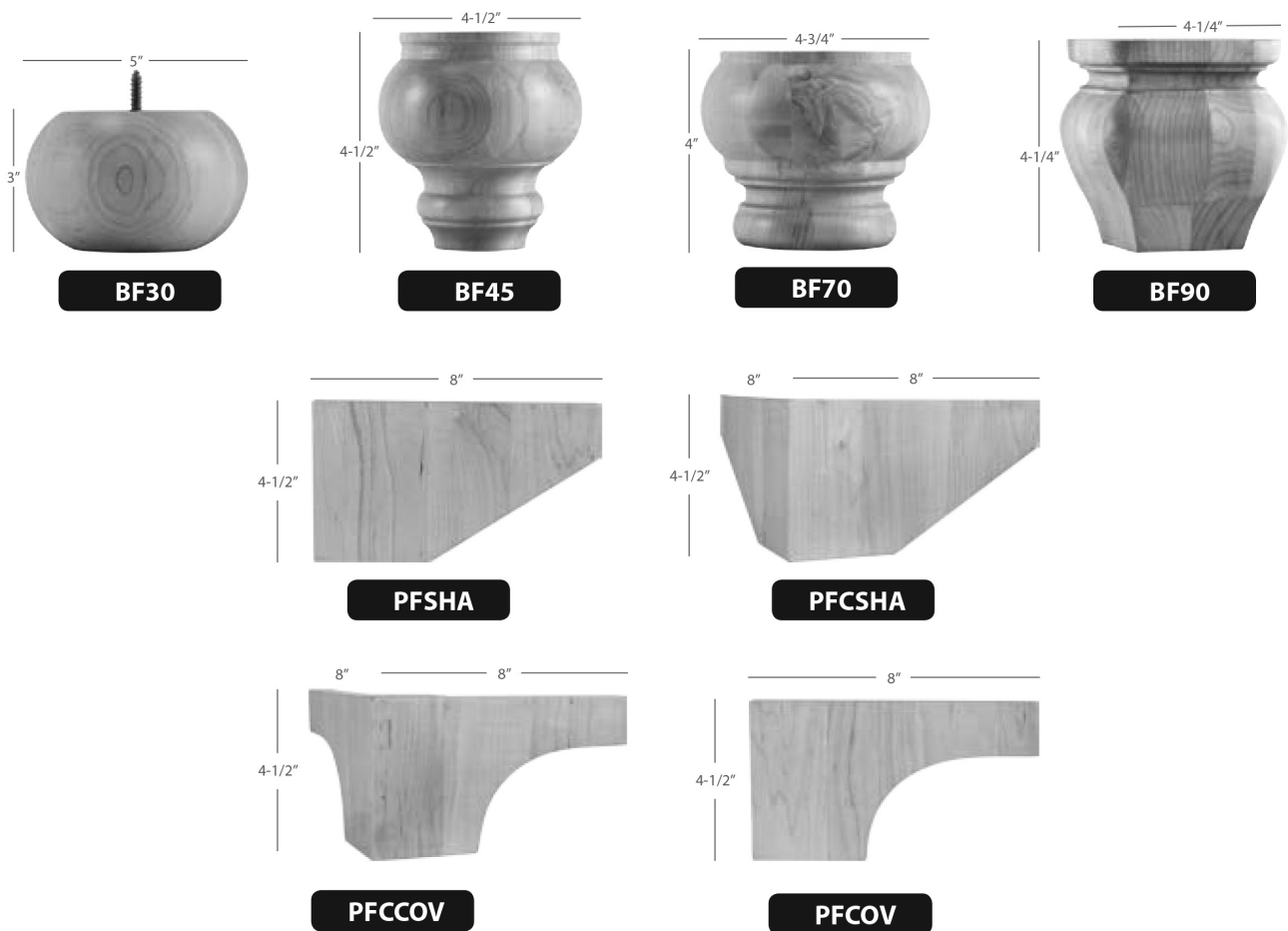

<i>Item</i>	<i>Width</i>	<i>Depth</i>	<i>Height</i>	<i>Species</i>	<i>Price</i>
BF30	5	5	3	Maple	66
BF45	4-1/2	4-1/2	4-1/2	Maple	85
BF70	4-3/4	4-3/4	4	Maple	107
BF90	4-1/4	4-1/4	4-1/4	Maple	110
PFSHA	8	7/8	4-1/2	Maple	54
PFCSHA	8	8	4-1/2	Maple	105
PFCCOV	8	8	4-1/2	Maple	105
PFCOV	8	7/8	4-1/2	Maple	54

Only available in Maple.

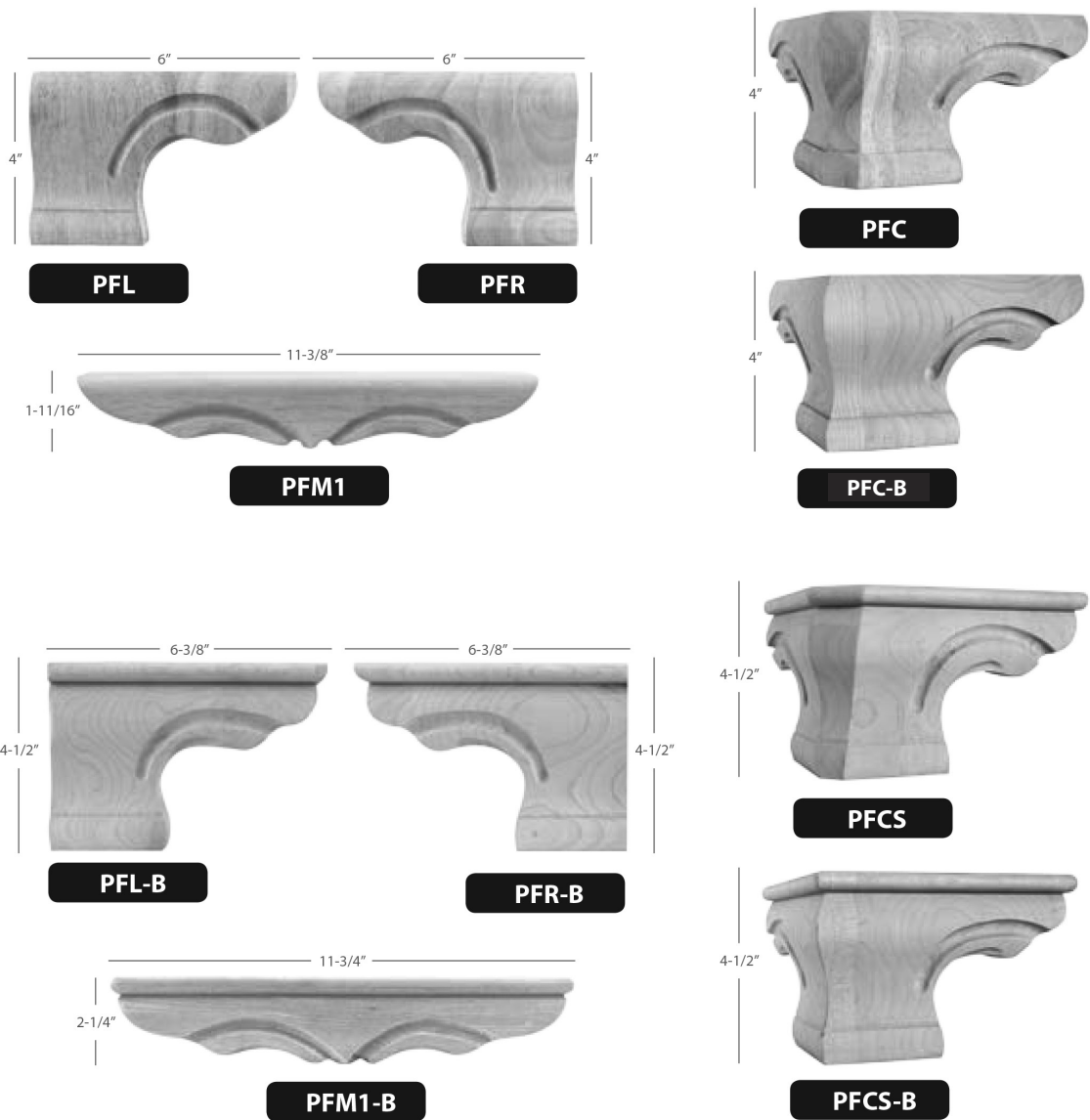

<i>Item</i>	<i>Width</i>	<i>Depth</i>	<i>Height</i>	<i>Species</i>	<i>Price</i>
PFL	6	1-1/8	4	Maple	59
PFR	6	1-1/8	4	Maple	59
PFM1	11-3/8	1-3/4	1-11/16	Maple	59
PFC	6-3/4	6-3/4	4	Maple	118
PFC-B	6-3/4	6-3/4	4	Maple	118
PFL-B	6-3/8	1	4-1/2	Maple	59
PFR-B	6-3/8	1	4-1/2	Maple	59
PFM1-B	11-3/4	1-3/4	2-1/4	Maple	59
PFC-B	6-3/4	6-3/4	4-1/2	Maple	118
PFC-B	6-3/4	6-3/4	4-1/2	Maple	118

Only available in Maple.

Feet

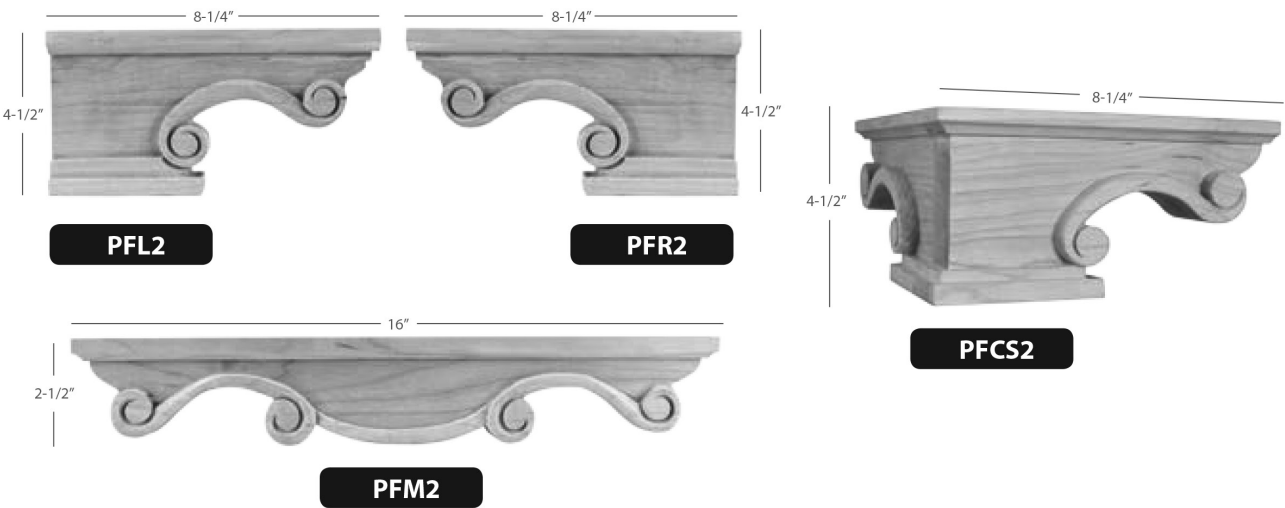

<i>Item</i>	<i>Width</i>	<i>Depth</i>	<i>Height</i>	<i>Description</i>	<i>Species</i>	<i>Price</i>
PFL2	8-1/4	1-1/2	4-1/2	Pedestal Foot - Left	Maple	74
PFR2	8-1/4	1-1/2	4-1/2	Pedestal Foot - Right	Maple	74
PFM2	16	1	2-1/2	Pedestal Foot - Middle	Maple	197
PFCS2	8-1/4	8-1/4	4-1/2	Pedestal Foot Corner	Maple	137

Only available in Maple.

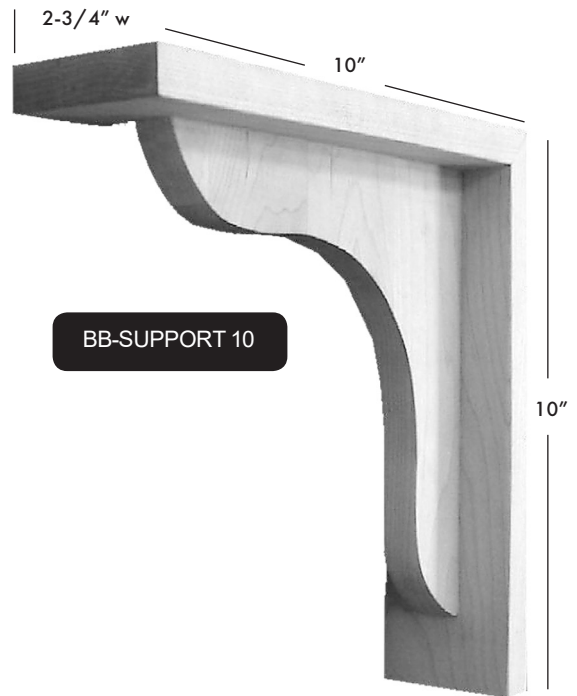

<i>Item</i>	<i>Width</i>	<i>Depth</i>	<i>Height</i>	<i>Description</i>	<i>Species</i>	<i>Price</i>
BB-SUPPORT 8	2-3/4	8	8	Bar Bracket	Maple / Oak	92
BB-SUPPORT 10	2-3/4	10	10	Bar Bracket	Maple / Oak	100

TRADITIONAL - SANTA FE SERIES

Available in Oak and Maple.

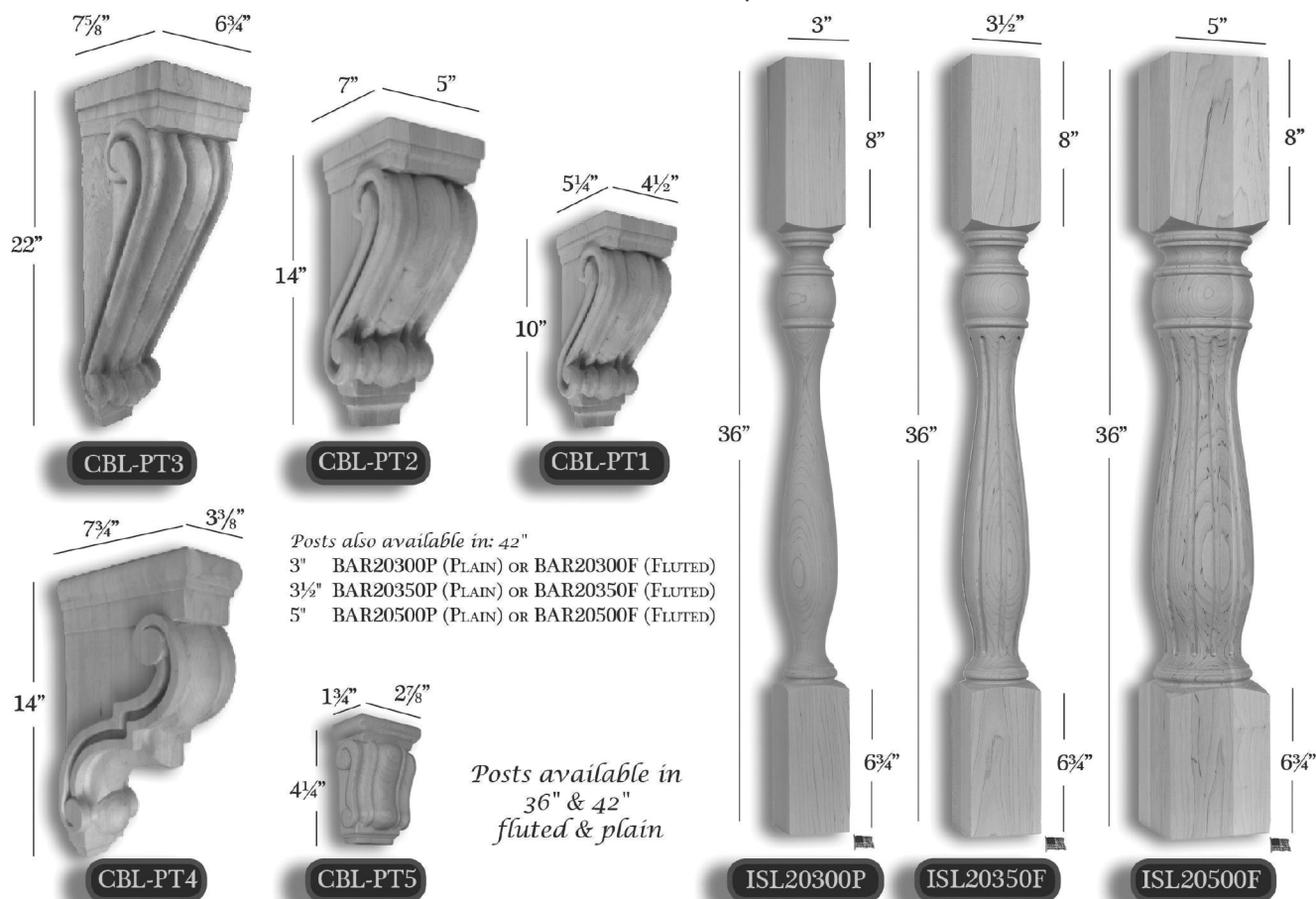

Item No.	Tall	Deep	Wide	Description	List
BAR20300F	42"	3"	3"	Santa Fe Series - Fluted Bar Post	577
BAR20300P	42"	3"	3"	Santa Fe Series - Plain Bar Post	513
BAR20350F	42"	3-1/2"	3-1/2"	Santa Fe Series - Fluted Bar Post	686
BAR20350P	42"	3-1/2"	3-1/2"	Santa Fe Series - Plain Bar Post	622
BAR20500F	42"	5"	5"	Santa Fe Series - Fluted Bar Post	1218
BAR20500P	42"	5"	5"	Santa Fe Series - Plain Bar Post	1122
BF919	4"	3-1/2"	3-1/2"	Cabinet Bun Feet - Round Plain	96
BF925	4"	4-3/4"	4-3/4"	Cabinet Bun Feet - Round Reeded	160
BF960	4-1/2"	3-1/2"	3-1/2"	Cabinet Bun Feet - Round Plain	93
BF963	4"	3-1/2"	3-1/2"	Cabinet Bun Feet - Round Plain	85
CBL-PT1	10"	5-1/4"	4-1/2"	Corbel - Small Trad. Corbel	398
CBL-PT2	14"	7"	5"	Corbel - Medium Trad. Corbel	545
CBL-PT3	22"	7-5/8"	6-3/4"	Corbel - Large Trad. Corbel	1309
CBL-PT4	14"	7-3/4"	3-3/8"	Corbel - Traditional Bar Bracket	516
CBL-PT5	4-1/4"	1-3/4"	2-7/8"	Corbel - Mini Traditional	110
ISL20300F	36"	3"	3"	Santa Fe Series - Fluted Island Post	378
ISL20300P	36"	3"	3"	Santa Fe Series - Plain Island Post	327
ISL20350F	36"	3-1/2"	3-1/2"	Santa Fe Series - Fluted Island Post	462
ISL20350P	36"	3-1/2"	3-1/2"	Santa Fe Series - Plain Island Post	417
ISL20500F	36"	5"	5"	Santa Fe Series - Fluted Island Post	994
ISL20500P	36"	5"	5"	Santa Fe Series - Plain Island Post	904



TRANSITIONAL - CHARLESTON SERIES

Available in Oak and Maple.

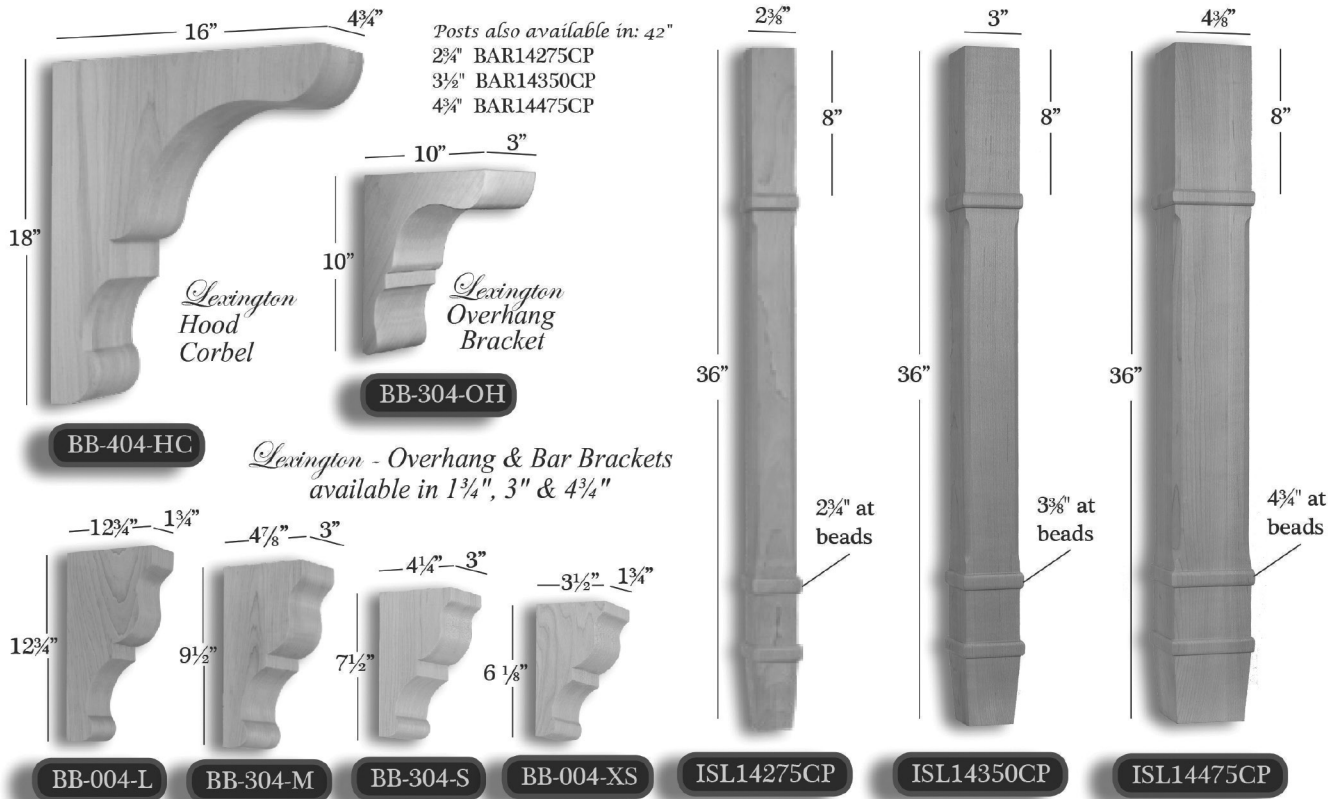

Item No.	Tall	Deep	Wide	Description	List
BAR14275CP	42"	2-3/4"	2-3/4"	Charleston Series - Square Plain Bar Leg	487
BAR14350CP	42"	3-1/2"	3-1/2"	Charleston Series - Square Plain Bar Leg	721
BAR14475CP	42"	4-3/4"	4-3/4"	Charleston Series - Square Plain Bar Leg	1231
BB-004-L	12-3/4"	6-9/16"	1-3/4"	Bar Bracket Series - Lexington Large	179
BB-004-M	9-1/2"	4-7/8"	1-3/4"	Bar Bracket Series - Lexington Medium	141
BB-004-OH	10"	10"	1-3/4"	Bar Bracket Series - Lexington Overhang	224
BB-004-S	7-1/2"	4-1/4"	1-3/4"	Bar Bracket Series - Lexington Small	115
BB-004-XS	6-1/8"	3-1/2"	1-3/4"	Bar Bracket Series - Lexington Extra Small	91
BB-304-HC	18"	16"	3"	Bar Bracket Series - Lexington Hood Corbel	1122
BB-304-L	12-3/4"	6-9/16"	3"	Bar Bracket Series - Lexington Large	279
BB-304-M	9-1/2"	4-7/8"	3"	Bar Bracket Series - Lexington Medium	231
BB-304-OH	10"	10"	3"	Bar Bracket Series - Lexington Overhang	308
BB-304-S	7-1/2"	4-1/4"	3"	Bar Bracket Series - Lexington Small	199
BB-304-XS	6-1/8"	3-1/2"	3"	Bar Bracket Series - Lexington Extra Small	155
BB-404-HC	18"	16"	4-3/4"	Bar Bracket Series - Lexington Hood Corbel	1603
BB-404-L	12-3/4"	6-9/16"	4-3/4"	Bar Bracket Series - Lexington Large	628
BB-404-M	9-1/2"	4-7/8"	4-3/4"	Bar Bracket Series - Lexington Medium	378
BB-404-OH	10"	10"	4-3/4"	Bar Bracket Series - Lexington Overhang	865
BB-404-S	7-1/2"	4-1/4"	4-3/4"	Bar Bracket Series - Lexington Small	308
BB-404-XS	6-1/8"	3-1/2"	4-3/4"	Bar Bracket Series - Lexington Extra Small	288
BF992-C	3-3/4"	3-1/2"	3-1/2"	Cabinet Bun Feet Series - Square Bun Foot	112
BF993-C	3-3/4"	4-1/2"	4-1/2"	Cabinet Bun Feet Series - Square Bun Foot	165
BFS14L-C	4"	3-1/2"	3-1/2"	Charleston Series - Beeded Square Bun Foot	119
BFS14S-C	4"	4-3/4"	4-3/4"	Charleston Series - Beeded Square Bun Foot	160
ISL14275CP	36"	2-3/4"	2-3/4"	Charleston Series - Square Plain Bar Leg	436
ISL14350CP	36"	3-1/2"	3-1/2"	Charleston Series - Square Plain Bar Leg	548
ISL14475CP	36"	4-3/4"	4-3/4"	Charleston Series - Square Plain Bar Leg	1090

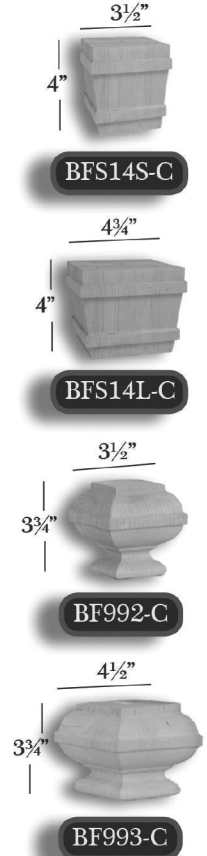

MISSION SERIES

Available in Oak and Maple.

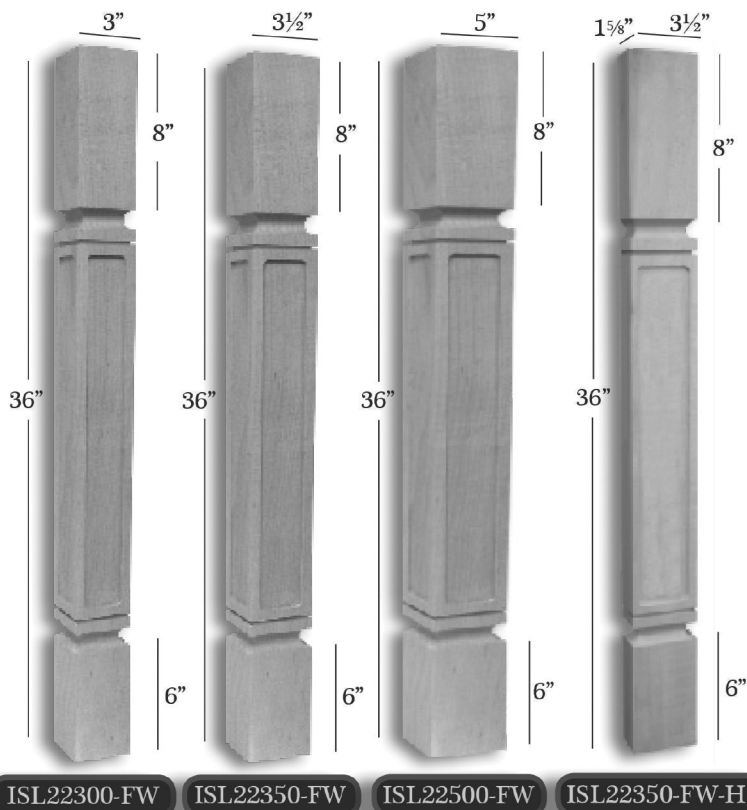
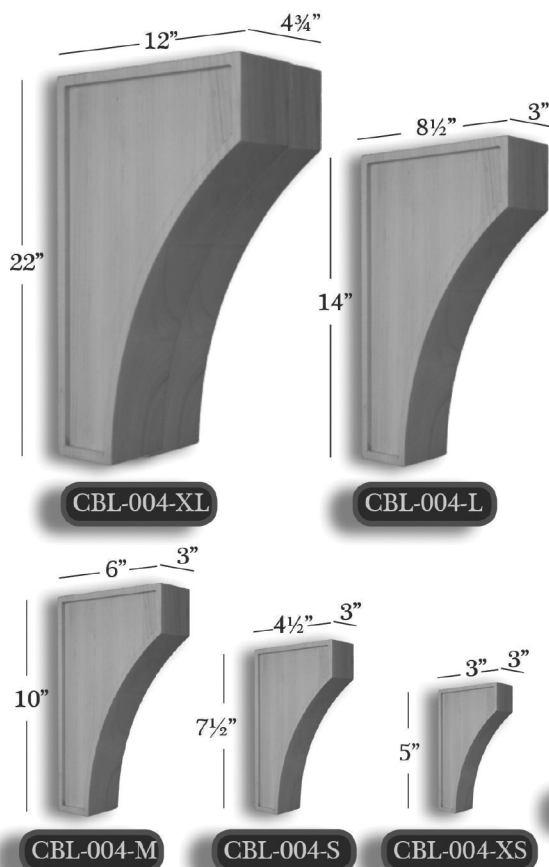

Posts also available in: 42"

3" BAR22300-FW

3 1/2" BAR22350-FW

5" BAR22500-FW

Half Posts also available in:

3" ISL22300-FW-HP

5" ISL22500-FW-HP

3" BAR22300-FW-HP

3 1/2" BAR22350-FW-HP

5" BAR22500-FW-HP

Item No.	Tall	Deep	Wide	Description	List
BAR22300-FW	42"	3"	3"	Mission Series - Full Window Bar Post	673
BAR22300-FW-HP	42"	1-7/16"	3"	Mission Series - Full Window Bar Half Post	404
BAR22350-FW	42"	3-1/2"	3-1/2"	Mission Series - Full Window Bar Post	801
BAR22350-FW-HP	42"	1-5/8"	3-1/2"	Mission Series - Full Window Bar Half Post	481
BAR22500-FW	42"	5"	5"	Mission Series - Full Window Bar Post	1410
BAR22500-FW-HP	42"	2-7/16"	5"	Mission Series - Full Window Bar Half Post	846
BF965-C	4"	3-1/2"	3-1/2"	Cabinet Bun Feet - Square	112
BFS22L	4"	3-3/4"	3-3/4"	Cabinet Bun Feet - Square	144
BFS22S	4"	2-1/2"	2-1/2"	Cabinet Bun Feet - Square	109
CBL-004-L	14"	8-1/2"	3"	Mission Series - Large Corbel	429
CBL-004-M	10"	6"	3"	Mission Series - Medium Corbel	317
CBL-004-S	7-1/2"	4-1/2"	3"	Mission Series - Small Corbel	256
CBL-004-XL	22"	12"	4-3/4"	Mission Series - Extra Large Corbel	1474
CBL-004-XS	5"	3"	3"	Mission Series - Extra Small Corbel	186
ISL22300-FW	36"	3"	3"	Mission Series - Full Window Island Post	480
ISL22300-FW-HP	36"	1-3/8"	3"	Mission Series - Full Window Island Half Post	314
ISL22350-FW	36"	3-1/2"	3-1/2"	Mission Series - Full Window Island Post	692
ISL22350-FW-HP	36"	1-5/8"	3-1/2"	Mission Series - Full Window Island Half Post	365
ISL22500-FW	36"	5"	5"	Mission Series - Full Window Island Post	1154
ISL22500-FW-HP	36"	2-3/8"	5"	Mission Series - Full Window Island Half Post	718

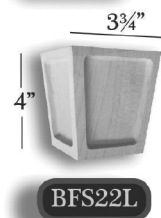
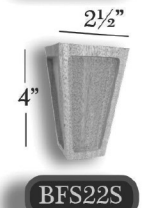

SHAKER SERIES

Available in Oak and Maple.

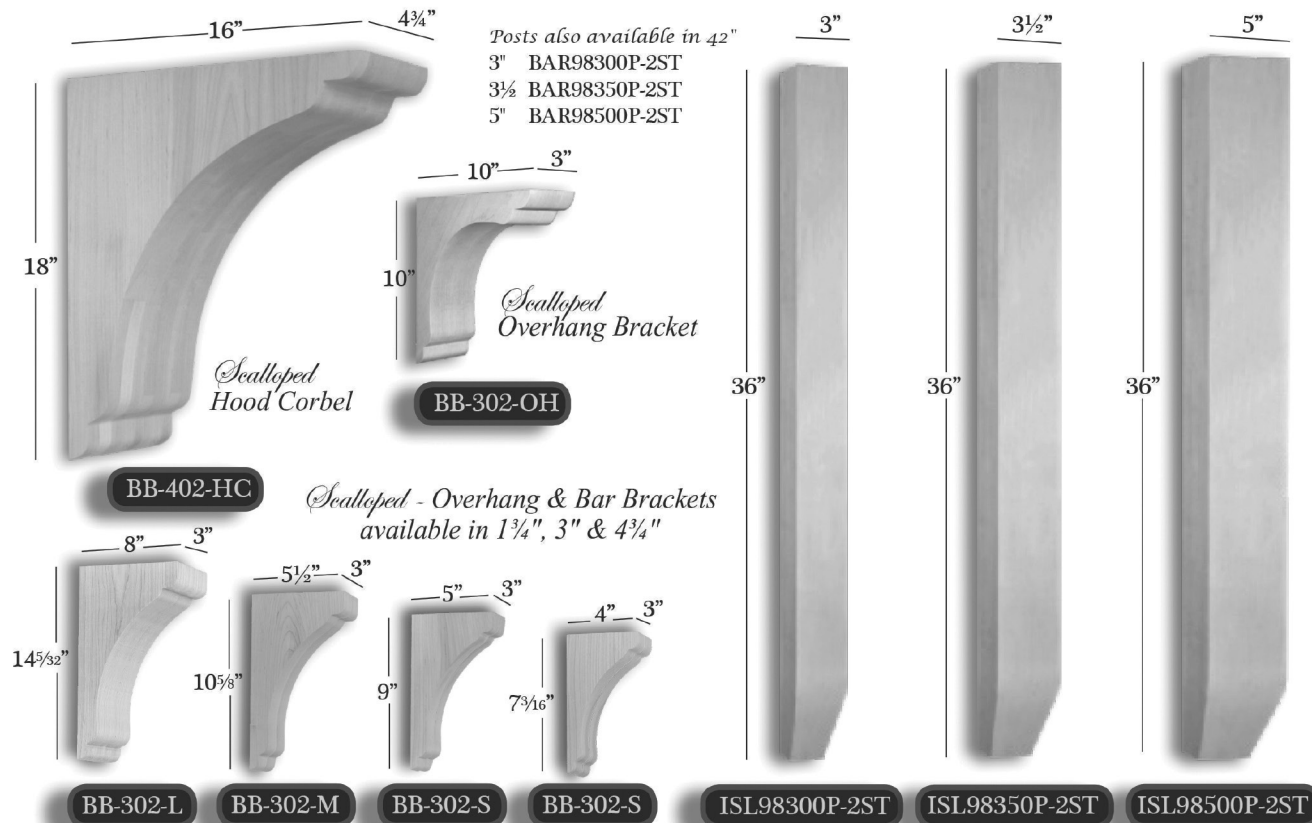

Item No.	Tall	Deep	Wide	Description	List
BAR98300P-2ST	42"	3"	3"	Shaker Series - 2-Side Taper Bar Post	436
BAR98350P-2ST	42"	3-1/2"	3-1/2"	Shaker Series - 2-Side Taper Bar Post	513
BAR98500P-2ST	42"	5"	5"	Shaker Series - 2-Side Taper Bar Post	994
BB-002-L	14-5/32"	8"	1-3/4"	Bar Bracket Series - Scalloped Large	179
BB-002-M	10-5/8"	5-1/2"	1-3/4"	Bar Bracket Series - Scalloped Medium	141
BB-002-OH	10"	10"	1-3/4"	Bar Bracket Series - Scalloped Overhang	224
BB-002-S	9"	5"	1-3/4"	Bar Bracket Series - Scalloped Small	115
BB-002-XS	7-3/16"	4"	1-3/4"	Bar Bracket Series - Scalloped Extra Small	91
BB-302-HC	18"	16"	3"	Bar Bracket Series - Scalloped Hood Corbel	1122
BB-302-L	14-5/32"	8"	3"	Bar Bracket Series - Scalloped Large	279
BB-302-M	10-5/8"	5-1/2"	3"	Bar Bracket Series - Scalloped Medium	231
BB-302-OH	10"	10"	3"	Bar Bracket Series - Scalloped Overhang	308
BB-302-S	9"	5"	3"	Bar Bracket Series - Scalloped Small	199
BB-302-XS	7-3/16"	4"	3"	Bar Bracket Series - Scalloped Extra Small	155
BB-402-HC	18"	16"	4-3/4"	Bar Bracket Series - Scalloped Hood Corbel	1603
BB-402-L	14-5/32"	8"	4-3/4"	Bar Bracket Series - Scalloped Large	628
BB-402-M	10-5/8"	5-1/2"	4-3/4"	Bar Bracket Series - Scalloped Medium	378
BB-402-OH	10"	10"	4-3/4"	Bar Bracket Series - Scalloped Overhang	865
BB-402-S	9"	5"	4-3/4"	Bar Bracket Series - Scalloped Small	308
BB-402-XS	7-3/16"	4"	4-3/4"	Bar Bracket Series - Scalloped Extra Small	288
BF225-50	5"	2-1/4"	2-1/4"	Cabinet Bun Feet Series - Tapered Square	43
BF805	4-1/4"	3-1/2"	3-1/2"	Cabinet Bun Feet Series - Tapered Square	89
BF820	4-1/2"	4-1/2"	4-1/2"	Cabinet Bun Feet Series - Tapered Square	109
ISL98300P-2ST	36"	3"	3"	Shaker Series - 2-Side Taper Island Post	269
ISL98350P-2ST	36"	3-1/2"	3-1/2"	Shaker Series - 2-Side Taper Island Post	337
ISL98500P-2ST	36"	5"	5"	Shaker Series - 2-Side Taper Island Post	833

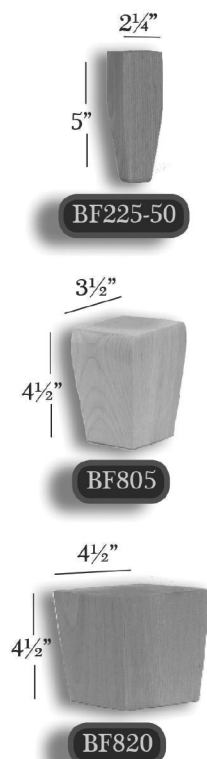

CONTEMPORARY - SKYLINE SERIES

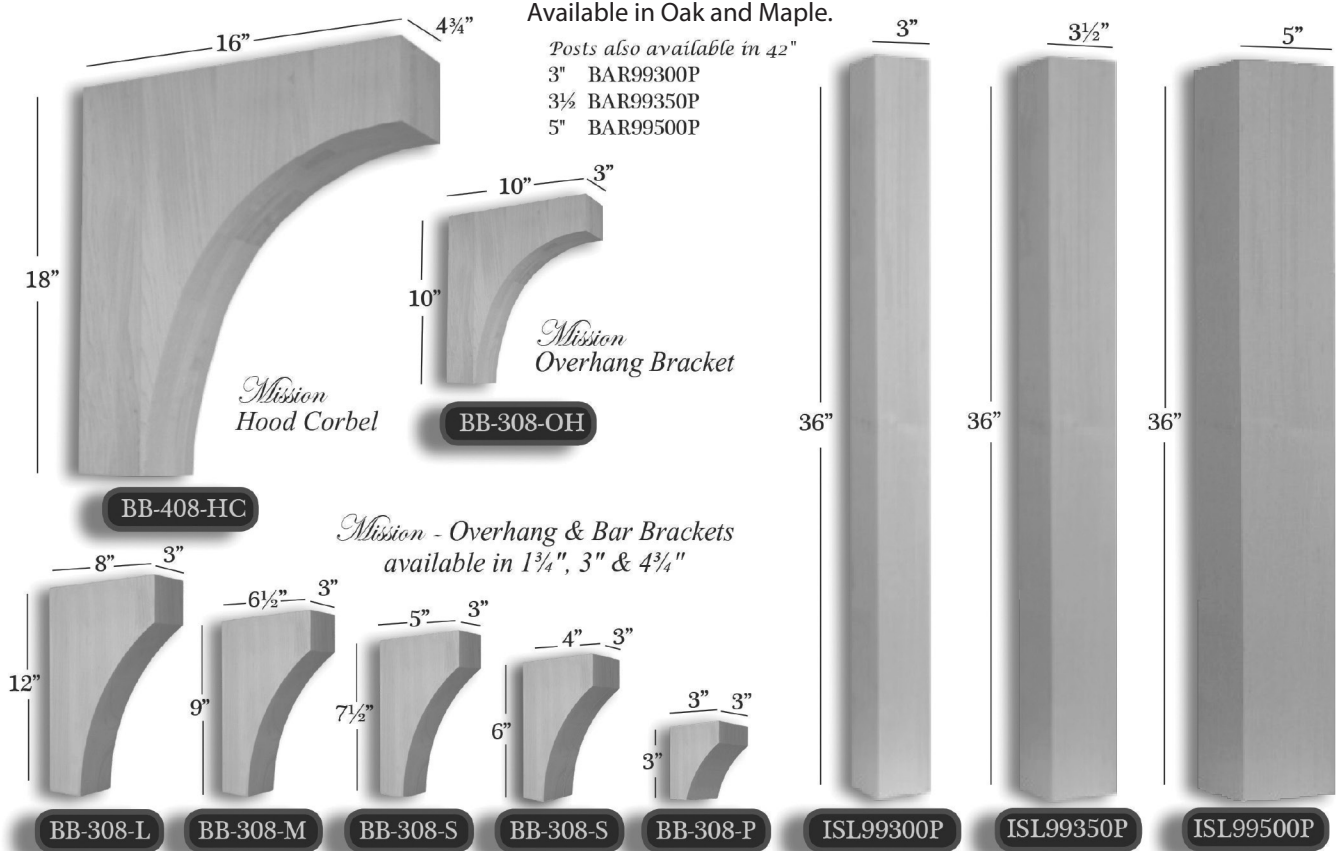

Item No.	Tall	Deep	Wide	Description	List
BAR99300P	42"	3"	3"	Skyline Series - Straight Square Bar Leg	372
BAR99350P	42"	3-1/2"	3-1/2"	Skyline Series - Straight Square Bar Leg	481
BAR99500P	42"	5"	5"	Skyline Series - Straight Square Bar Leg	994
BB-008-L	12"	8"	1-3/4"	Bar Bracket Series - Mission Large	179
BB-008-M	9"	6-1/2"	1-3/4"	Bar Bracket Series - Mission Medium	141
BB-008-OH	10"	10"	1-3/4"	Bar Bracket Series - Mission Overhang	224
BB-008-S	7-1/2"	5"	1-3/4"	Bar Bracket Series - Mission Small	115
BB-008-XS	6"	4"	1-3/4"	Bar Bracket Series - Mission Extra Small	91
BB-008-P	3"	3"	1-3/4"	Bar Bracket Series - Mission Petite	44
BB-308-HC	18"	16"	3"	Bar Bracket Series - Mission Hood Corbel	1122
BB-308-L	12"	8"	3"	Bar Bracket Series - Mission Large	279
BB-308-M	9"	6-1/2"	3"	Bar Bracket Series - Mission Medium	231
BB-308-OH	10"	10"	3"	Bar Bracket Series - Mission Overhang	308
BB-308-S	7-1/2"	5"	3"	Bar Bracket Series - Mission Small	199
BB-308-XS	6"	4"	3"	Bar Bracket Series - Mission Extra Small	155
BB-308-P	3"	3"	3"	Bar Bracket Series - Mission Petite	70
BB-408-HC	18"	16"	4-3/4"	Bar Bracket Series - Mission Hood Corbel	1603
BB-408-L	12"	8"	4-3/4"	Bar Bracket Series - Mission Large	628
BB-408-M	9"	6-1/2"	4-3/4"	Bar Bracket Series - Mission Medium	378
BB-408-OH	10"	10"	4-3/4"	Bar Bracket Series - Mission Overhang	865
BB-408-S	7-1/2"	5"	4-3/4"	Bar Bracket Series - Mission Small	308
BB-408-XS	6"	4"	4-3/4"	Bar Bracket Series - Mission Extra Small	288
BF801	4-1/4"	2-3/4"	2-3/4"	Cabinet Bun Feet Series - Straight Square	48
BF822	4-1/2"	4-1/2"	4-1/2"	Cabinet Bun Feet Series - Straight Square	109
ISL99300P	36"	3"	3"	Skyline Series - Straight Square Island Leg	282
ISL99350P	36"	3-1/2"	3-1/2"	Skyline Series - Straight Square Island Leg	353
ISL99500P	36"	5"	5"	Skyline Series - Straight Square Island Leg	865

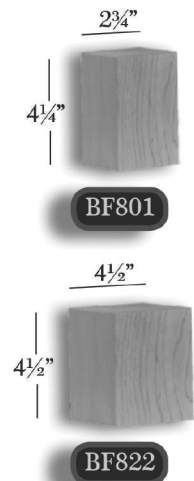

EXTRA OPERATIONS

These Extra Operations only apply to the Traditional - Santa Fe Series, Transitional - Charleston Series, Mission Series, Shaker Series and Contemporary - Skyline Series.



SPLITTING – This operation cuts the leg in half from the top down, producing two equal halves.



DIAGONAL SPLIT – This operation cuts the leg in half from the top down from corner to corner.



PARTIAL NOTCH – This process removes one quarter of the post from the top down and stops 4” before reaching the bottom.



FULL NOTCH – This operation removes one quarter of the post entirely.



QUARTERING – This operation cuts the leg from the top down, producing four equal pieces.

Item	Item Code	List Price charge for operations
Split	<i>SP</i>	<i>85</i>
Diagonal Splitting	<i>DS</i>	<i>102</i>
Partial Notch	<i>PN4</i>	<i>250</i>
Full Notch	<i>FN</i>	<i>170</i>
Quarter	<i>QT</i>	<i>170</i>

Splitting, Diagonal Splitting and Quartering include all pieces created in operation. No quarters or halves sold individually.

SALES AIDS

Sales Display Center - \$5,995 List



Sales Display Center
Dimensions
45" Wide x 93"
High x 22-1/2" Deep

Door Hanging Brackets
are Installed. Doors Sold
Separately.

Display Center Will Be
Shipped in six pieces. The
Base
Cabinets,
Wood Countertop, the
Upper Cabinet, and a
piece of Crown Molding.

FH-VB12

VDB18

FH-VB12R

Wall Mount Sales Center - Pieces are sold separately.

Required items sold separately are:

- 1 - Face Panel 4x4 3/4" thick
- 2 sets of Sample Door Hanging L Brackets
- 2 pieces of decorative trim molding,
- 1 piece of crown.

Doors sold separately.

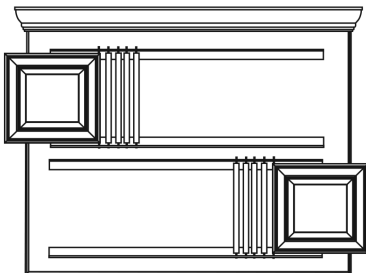

Sample Door Hanging L Brackets - \$250 List Per Set

Included:

- 2 L-Brackets.
- >> L-Brackets are 42" in Length with Sample Door Pin Holes on 1-1/2" centers.
- 25 Sample Door Pin Sets

Doors sold separately.

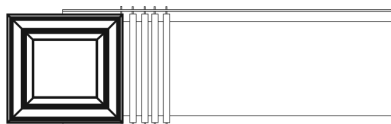

Individual Sample Doors - \$120 List Each

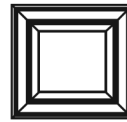

Sample Door Size is
14-1/4" Wide x 14-3/8" High

Individual Color Block - \$40 List Each

Only available in colors that are in the color block kits.

Factory Select Painted Color Block Kit - \$1,000 List Factory Select Stained Color Block Kit - \$1,000 List



Contains 25 Factory
Selected Color Blocks

Sample Mini Base - \$250 List

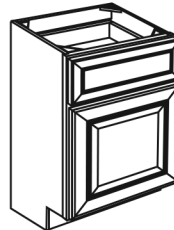

Sample Mini Base
15" Wide x 25-1/8" Tall x 15" Deep



Sample Cabinet Front - \$200 List

Sample Cabinet Fronts
15" Wide x 21-1/8" Tall



Touch Up Kit - \$80 List

Contains:

- Touch-up Pen
- Fill-Stick
- Plastic Straight Edge
- Scotch-Brite Pad



Touch Up Spray Cans - \$90 List

Paint must be on a separate
order from cabinets or
accessories.

Hood-Ventilator/Liner/Ductless Kit Identification Chart

HOOD PART NUMBER	LINER OPTIONS	BLOWER OPTIONS	DUCTLESS CONVERSION KIT
WVH30	SY-HLT-30 Liner	ANY	SY-HLT-30 Ductless Kit SY-HV-390SM Ductless Kit N/A
WVH36	SY-HLT-36 Liner	ANY	SY-HV-250SM Ductless Kit SY-HV-390SM Ductless Kit N/A
DWH30 / DWHAP30/ DWH-VK36 ARCH33 /DFMH3030 / DFMH3042/ DMH32 / SY-WCSL30/ DWHPBX30	SY-HLB-30 Liner	ANY	SY-HV-250SM Ductless Kit SY-HV-390SM Ductless Kit N/A
DWH36 / DWHAP36 DWCH36 / ARCH39 / DFMH3630 DFMH3642/ DMH38 / SY-WCSL36 / DWHPBX36	SY-HLB-36 Liner	ANY	SY-HV-250SM Ductless Kit SY-HV-390SM Ductless Kit N/A
DWH42 / DWHAP42 DWCH42 / ARCH45/ DFMH4230 DFMH4242/ DMH44 / SY-WCSL42 / DWHPBX42	SY-HLB-42 Liner	ANY	SY-HV-250SM Ductless Kit SY-HV-390SM Ductless Kit N/A
DWH48 / DWHAP48 DWCH48 / DFMH4830/ DFMH4842/ DMH50 / SY-WCSL48/SY-WMSL4836/ SY-WMSL4842/ DWHPBX48	SY-HLB-48 Liner	ANY	SY-HV-250SM Ductless Kit SY-HV-390SM Ductless Kit N/A
HFB30 / HFB-VAL30	SY-HLT-30	ANY	SY-HV-250SM Ductless Kit SY-HV-390SM Ductless Kit N/A
HFB36 / HFBVAL36	SY-HLT-36	ANY	SY-HV-250SM Ductless Kit SY-HV-390SM Ductless Kit N/A

DWHPBX54 and DWHPBX60 will require a third party liner.
Designer Hoods do not require a liner.

Blower CFM is the number in the nomenclature.
For example, the SY-HV-500SS Blower is 500 CFM.

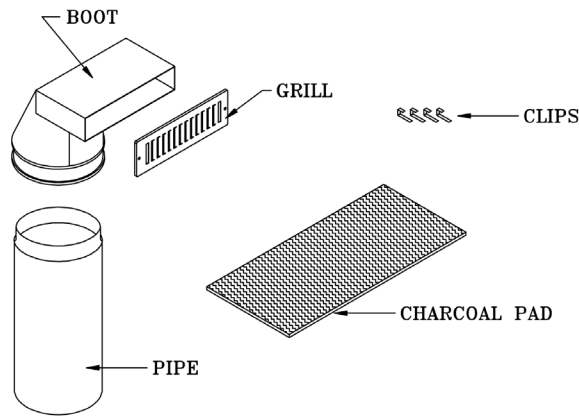
**SY-HV-250SM Ductless Kit**

475

SY-HV-390SM Ductless Kit

550

Wood Hood and Valance Hood Ventilator

List Price

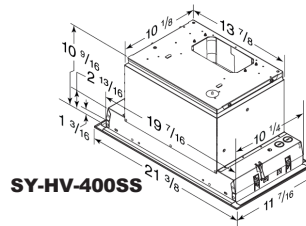
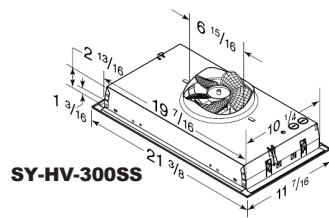
**SY-HV-300SS Blower**

1553

SY-HV-400SS Blower

2609

SY-HVA-350-SL Blower

1467

SY-HV-500SS Blower

4702

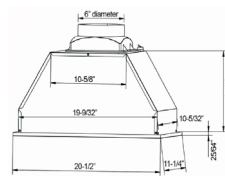
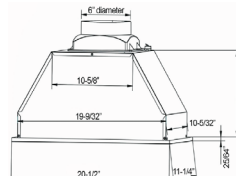
**SY-HVA-350-SL****SY-HV-500-SS****Hood Liners**

List Price

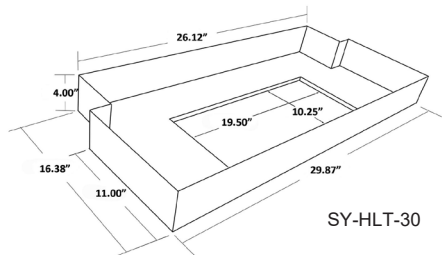
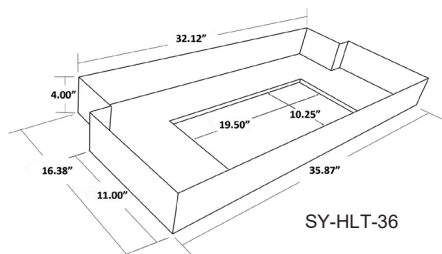
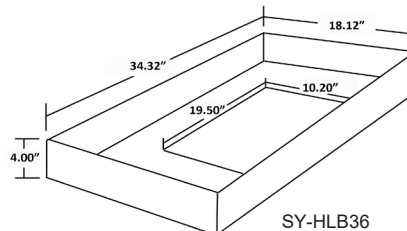
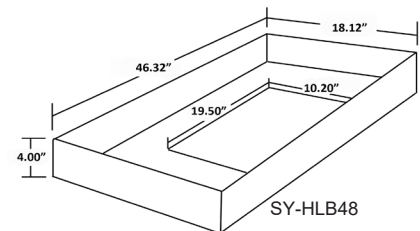
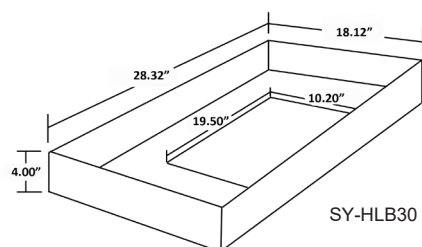
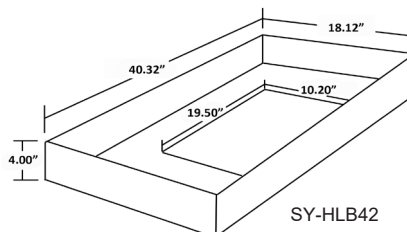
**SY-HLT-30****SY-HLT-36****SY-HLB36****SY-HLB48****SY-HLB30****SY-HLB42****SY-HLT-30 Liner**

793

SY-HLT-36 Liner

882

SY-HLB-30 Liner

793

SY-HLB-36 Liner

882

SY-HLB-42 Liner

1091

SY-HLB-48 Liner

1192

WOOD HOODS

Wood Valance Hood	LIST
WVH30	2070
WVH36	2213

DIMENSIONS OF HOODS CANNOT BE MODIFIED.

WVH30

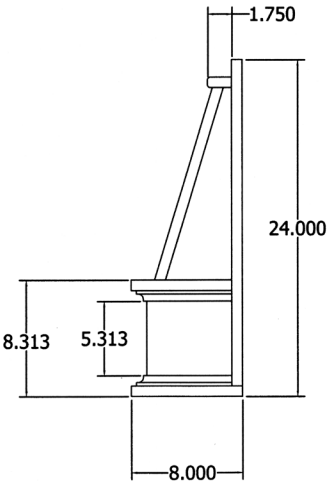
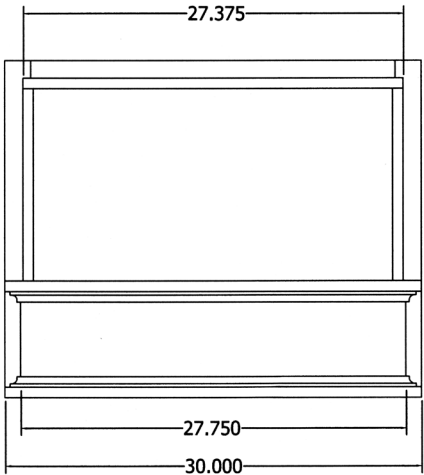
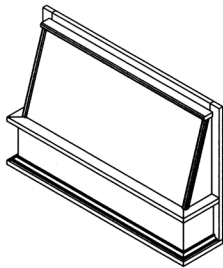

WVH36

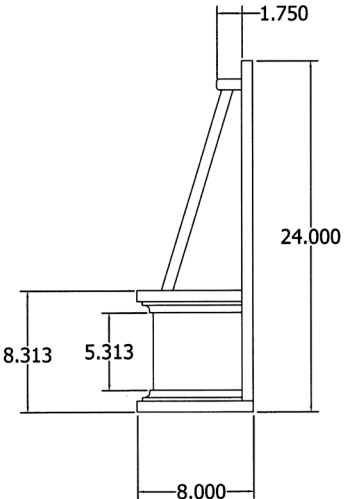
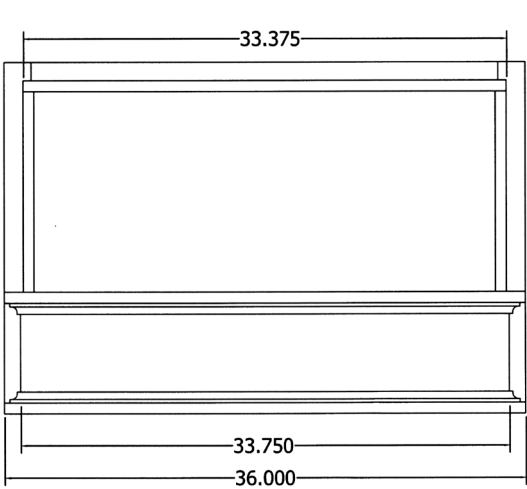
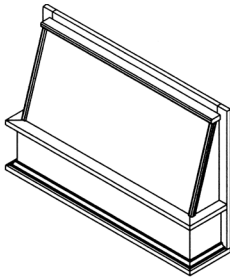

Decorative Wood Hood	LIST
DWH30	3326
DWH36	3908
DWH42	4037
DWH48	4472

CHIMNEY HEIGHTS ARE FIELD TRIMMABLE.
HOODS CAN BE MODIFIED TO 21.25" INTERIOR
DEPTH FOR AN ADDITIONAL \$400.00 LIST.

ORDER EXAMPLE: DWH30-21

THE DEALER MUST SUPPLY LINER AND BLOWER
WHEN THE 21.25" MODIFICATION IS APPLIED.

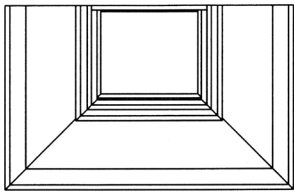

DWH30

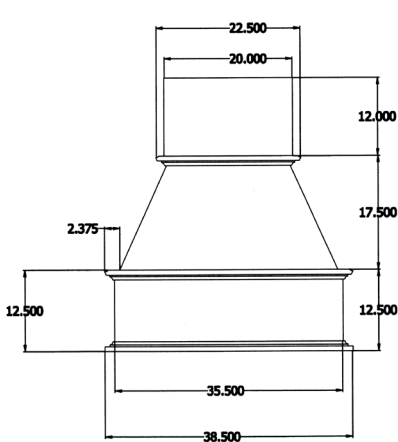
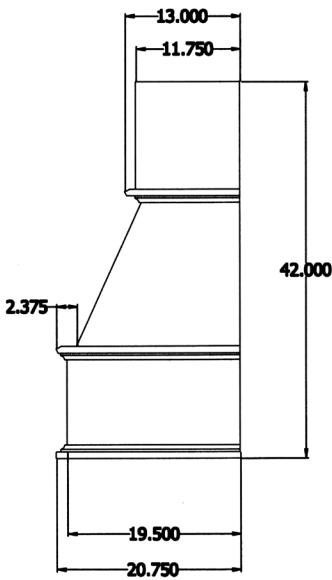
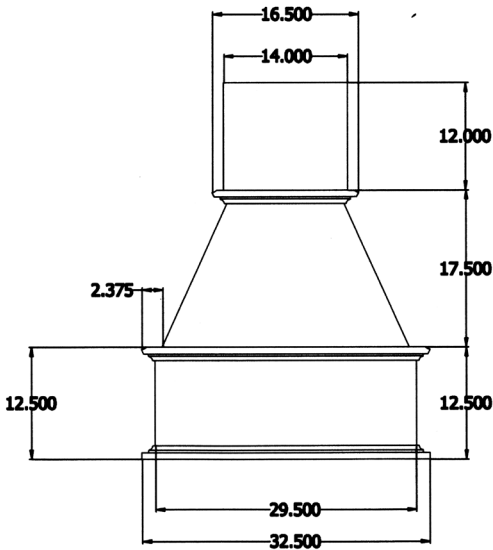
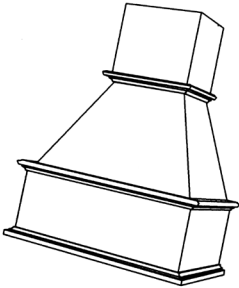

DWH36

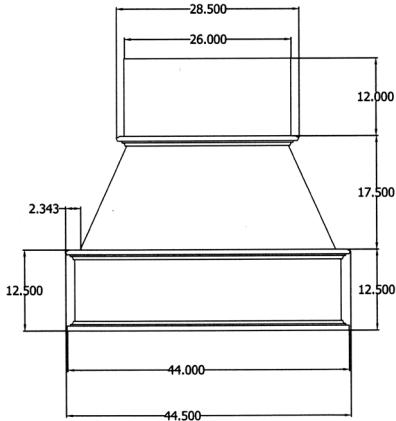

DWH42

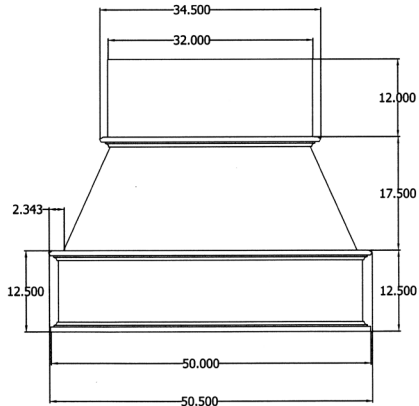

DWH48

DWHAP30

3626

DWHAP36

4140

DWHAP42

4267

DWHAP48

4502

CHIMNEY HEIGHTS ARE FIELD TRIMMABLE.
HOODS CAN BE MODIFIED TO 21.25" INTERIOR
DEPTH FOR AN ADDITIONAL \$400.00 LIST.

ORDER EXAMPLE: DWHAP30-21

THE DEALER MUST SUPPLY LINER AND
BLOWER WHEN THE 21.25" MODIFICATION IS
APPLIED.

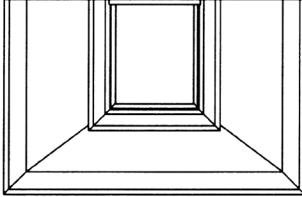

DWHAP30

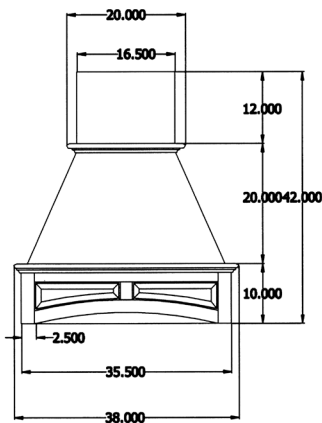
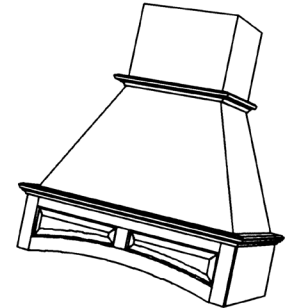
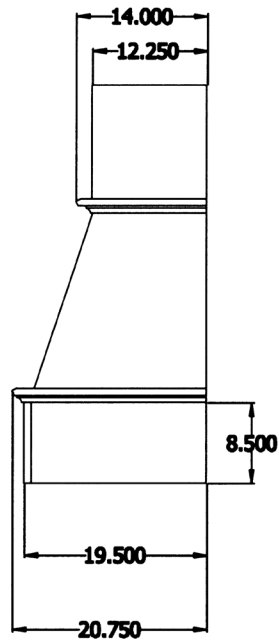
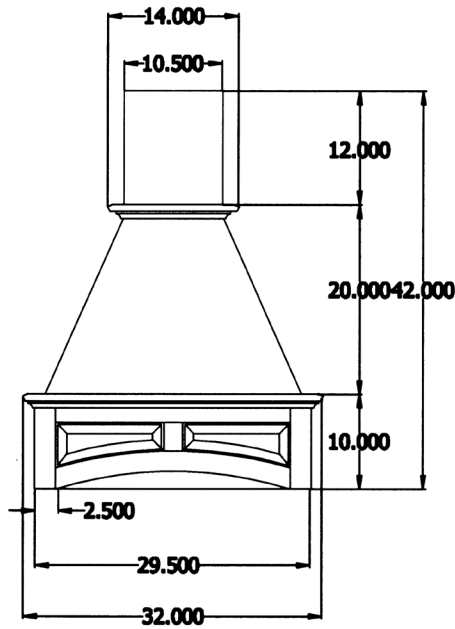

DWHAP36

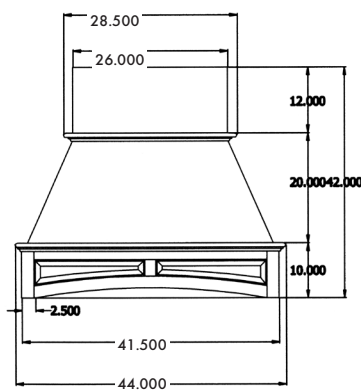

DWHAP42

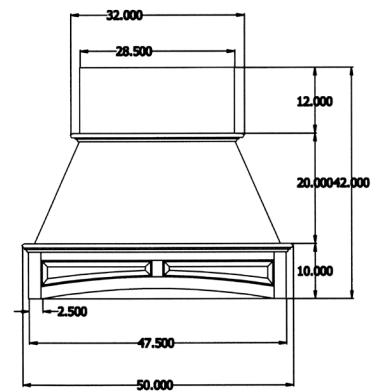

DWHAP48

Decorative Wood Hood Curved	LIST
DWCH36	5824
DWCH42	6088
DWCH48	6348

CHIMNEY HEIGHTS ARE FIELD TRIMMABLE.
HOODS CAN BE MODIFIED TO 21.25" INTERIOR
DEPTH FOR AN ADDITIONAL \$400.00 LIST.

ORDER EXAMPLE: DWCH36-21

THE DEALER MUST SUPPLY LINER AND BLOWER
WHEN THE 21.25" MODIFICATION IS APPLIED.

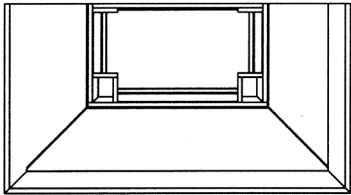

DWCH36

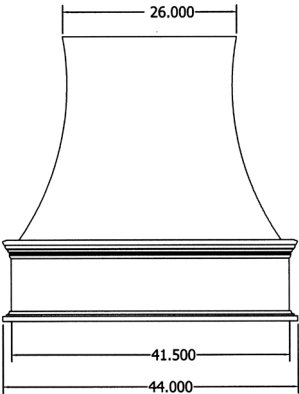
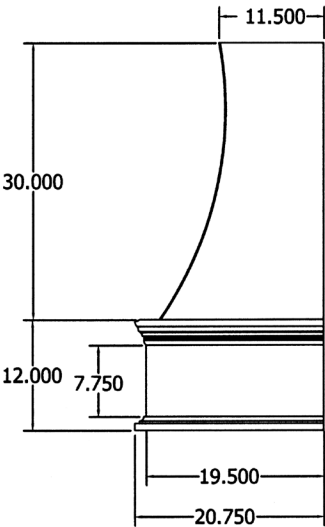
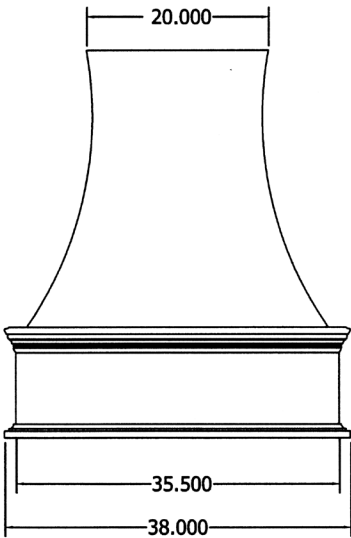
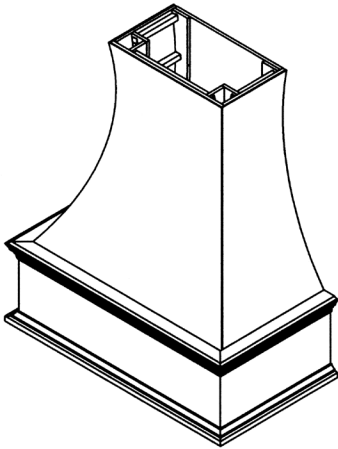

DWCH42

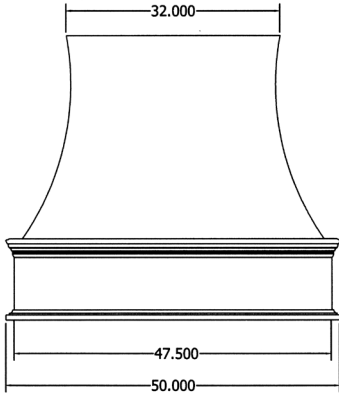

DWCH48

Arched Corbel Hood	LIST
ARCH33	4733
ARCH39	4960
ARCH45	5184
ARCH51	5389

**CHIMNEY HEIGHTS ARE FIELD TRIMMABLE.
HOODS CAN BE MODIFIED TO 21.25" INTERIOR
DEPTH FOR AN ADDITIONAL \$400.00 LIST.**

ORDER EXAMPLE: ARCH33-21

**THE DEALER MUST SUPPLY LINER AND BLOWER
WHEN THE 21.25" MODIFICATION IS APPLIED.**

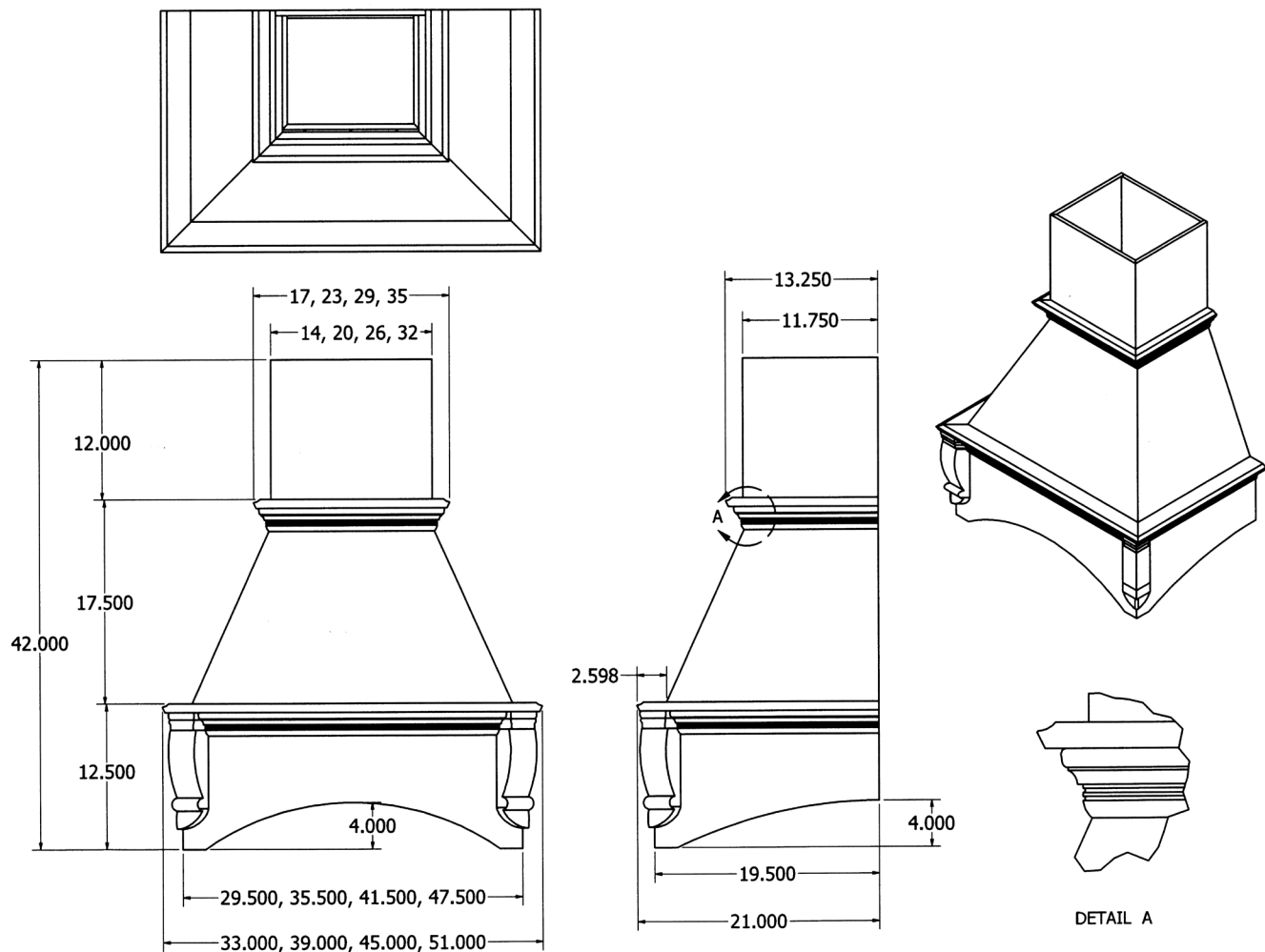

Detachable Front Mantel Hood 30" High	LIST
DFMH3030	7344
DFMH3630	7620
DFMH4230	7909
DFMH4830	8187

CHIMNEY HEIGHTS ARE FIELD TRIMMABLE.
HOODS CAN BE MODIFIED TO 21.25" INTERIOR
DEPTH FOR AN ADDITIONAL \$400.00 LIST.

ORDER EXAMPLE: DFMH3030-21

THE DEALER MUST SUPPLY LINER AND BLOWER
WHEN THE 21.25" MODIFICATION IS APPLIED.

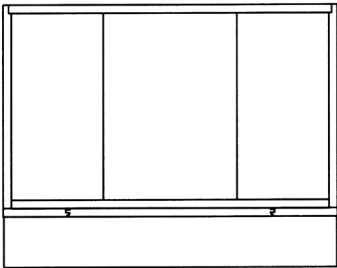

DFMH 30" HIGH

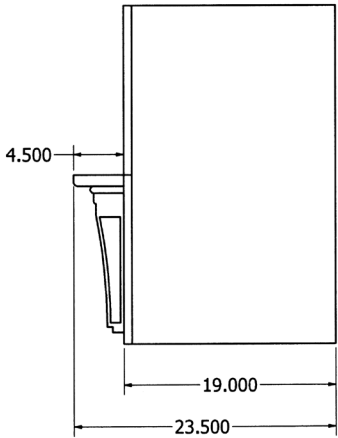
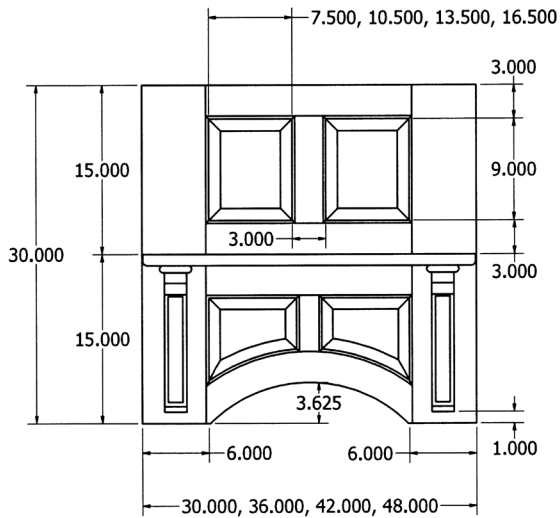
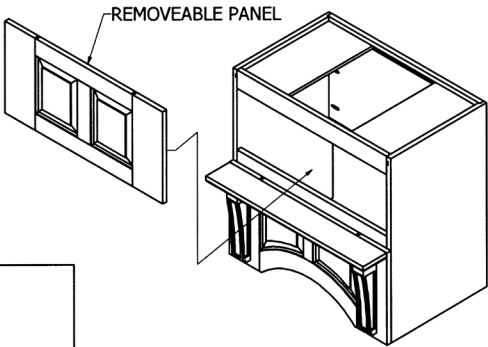

Shiplap Chimney Hood	LIST
SY-WCSL30	5587
SY-WCSL36	5818
SY-WCSL42	6040
SY-WCSL48	6242

**CHIMNEY HEIGHTS ARE FIELD TRIMMABLE.
HOODS CAN BE MODIFIED TO 21.25" INTERIOR
DEPTH FOR AN ADDITIONAL \$400.00 LIST.**

ORDER EXAMPLE: SY-WCSL30-21

**THE DEALER MUST SUPPLY LINER AND BLOWER
WHEN THE 21.25" MODIFICATION IS APPLIED.**

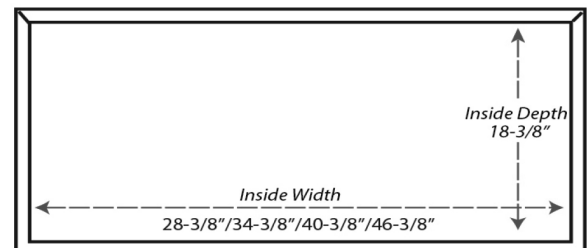
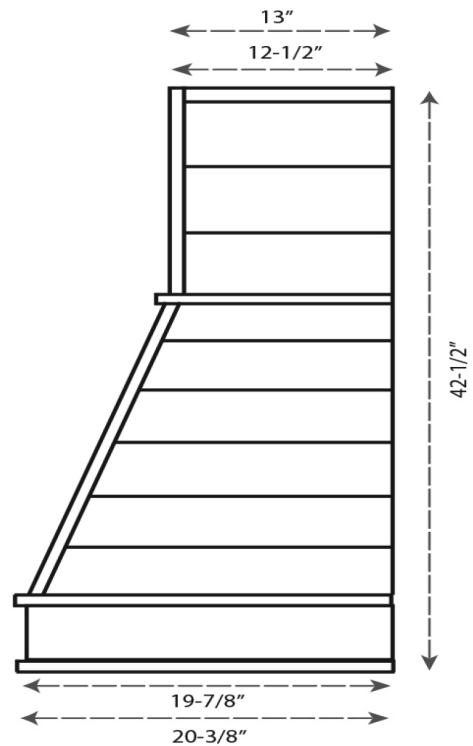
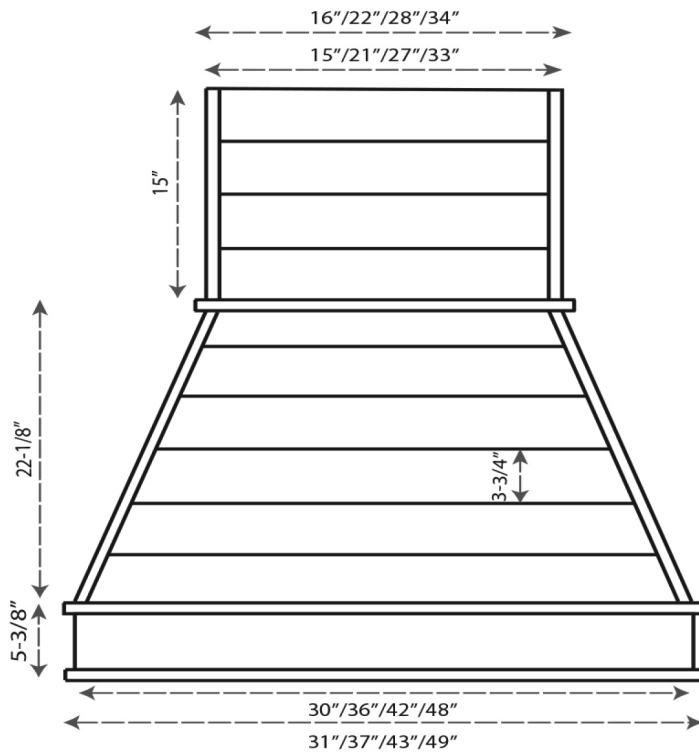

Shiplap Mantel Hood	LIST
SY-WMSL4836	5762
SY-WMSL4842	6107

CHIMNEY HEIGHTS ARE FIELD TRIMMABLE.
HOODS CAN BE MODIFIED TO 21.25" INTERIOR
DEPTH FOR AN ADDITIONAL \$400.00 LIST.

ORDER EXAMPLE: SY-WMSL4836-21

THE DEALER MUST SUPPLY LINER AND BLOWER
WHEN THE 21.25" MODIFICATION IS APPLIED.

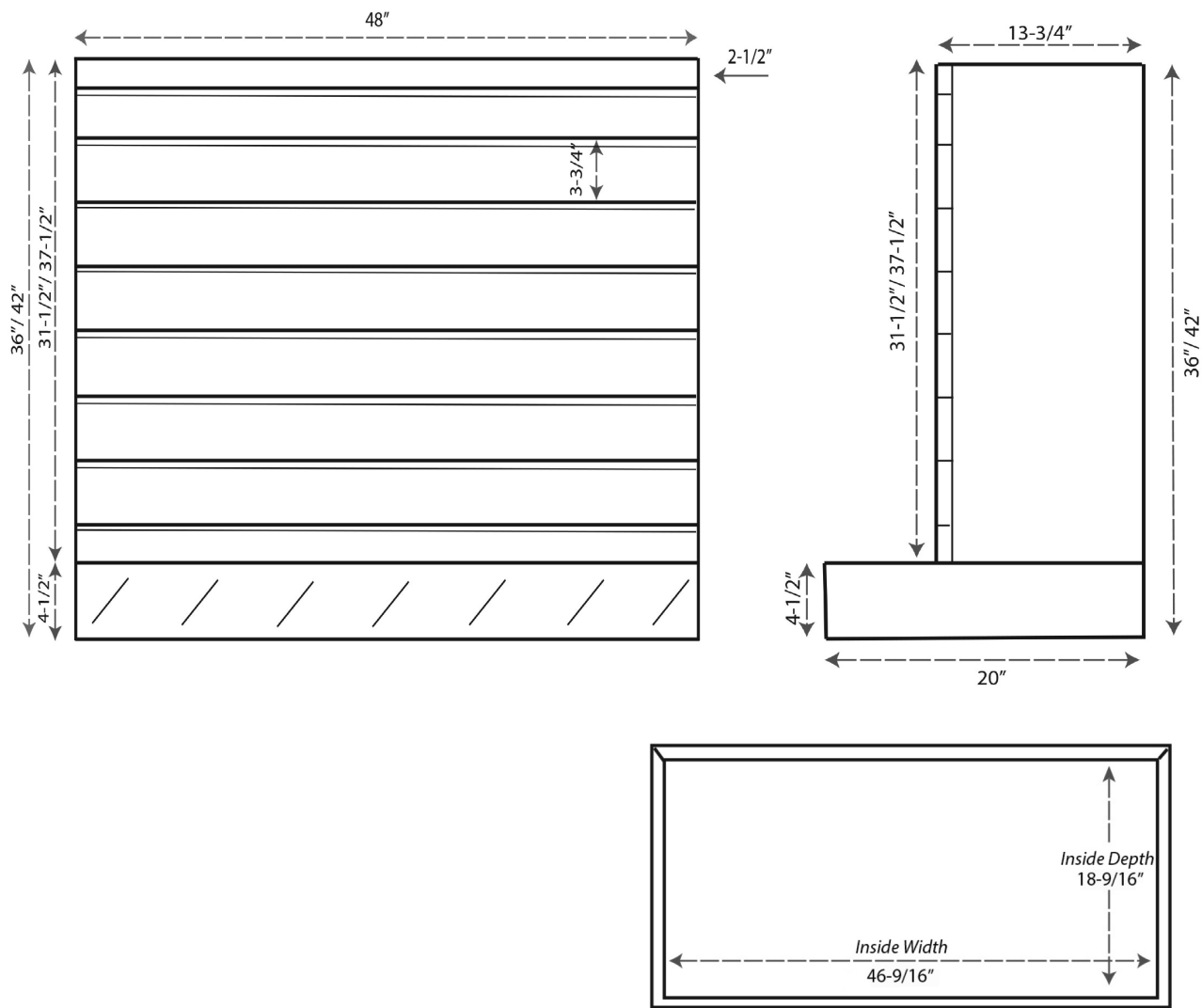

Decorative Mantel Hood Center Section (Doors Sold Separately)	LIST
2 - DR1518DMH DOORS (15" X 17-3/8") ARE REQUIRED TO COVER THE FRAME OPENING OF THE DMH32. (ORDER DOORS SEPARATELY.)	DMH32 3725
2 - DR1818DMH DOORS (18" X 17-3/8") ARE REQUIRED TO COVER THE FRAME OPENING OF THE DMH38. (ORDER DOORS SEPARATELY.)	DMH38 3911
2 - DR2118DMH DOORS (21" X 17-3/8") ARE REQUIRED TO COVER THE FRAME OPENING OF THE DMH44. (ORDER DOORS SEPARATELY.)	DMH44 4096
2 - DR2418DMH DOORS (24" X 17-3/8") ARE REQUIRED TO COVER THE FRAME OPENING OF THE DMH50. (ORDER DOORS SEPARATELY.)	DMH50 4287

DOORS CAN BE SHIPPED WITH OR WITHOUT HINGES.
MUST SPECIFY HINGING IF REQUIRED.
THIS DOOR WILL BE SHIPPED WITH 1-1/4" OVERLAY HINGES.

DIMENSIONS OF HOODS CANNOT BE MODIFIED.

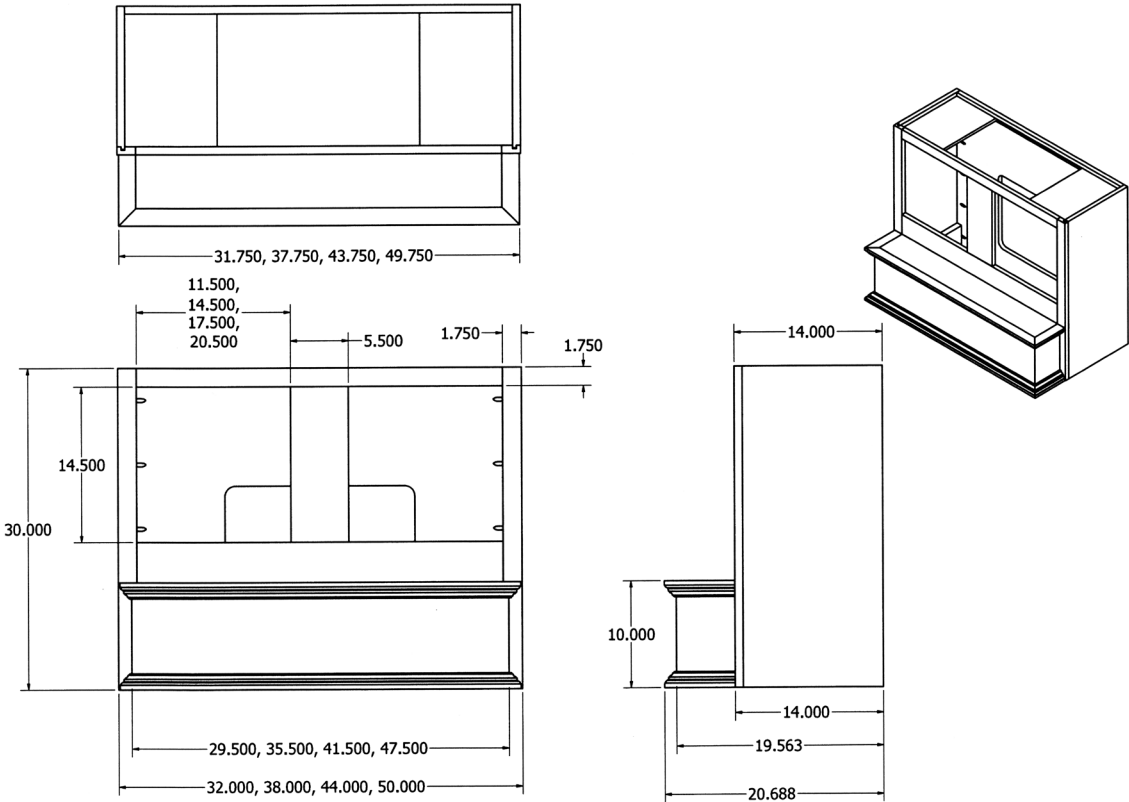

HFB Hood Front	LIST
HFB30	1967
HFB36	2079

2 - DR1515HFB 14.25" Wide x 14.375" High DOORS ARE REQUIRED TO COVER THE FRAME OPENING OF THE HFB30. (ORDER DOORS SEPARATELY.)
2 - DR1815HFB 17.25" Wide x 14.375" High DOORS ARE REQUIRED TO COVER THE FRAME OPENING OF THE HFB36. (ORDER DOORS SEPARATELY.)

DOORS CAN BE SHIPPED WITH OR WITHOUT HINGES.
MUST SPECIFY HINGING IF REQUIRED.
THIS DOOR WILL BE SHIPPED WITH 1-1/4" OVERLAY HINGES.

DIMENSIONS OF HOODS CANNOT BE MODIFIED.

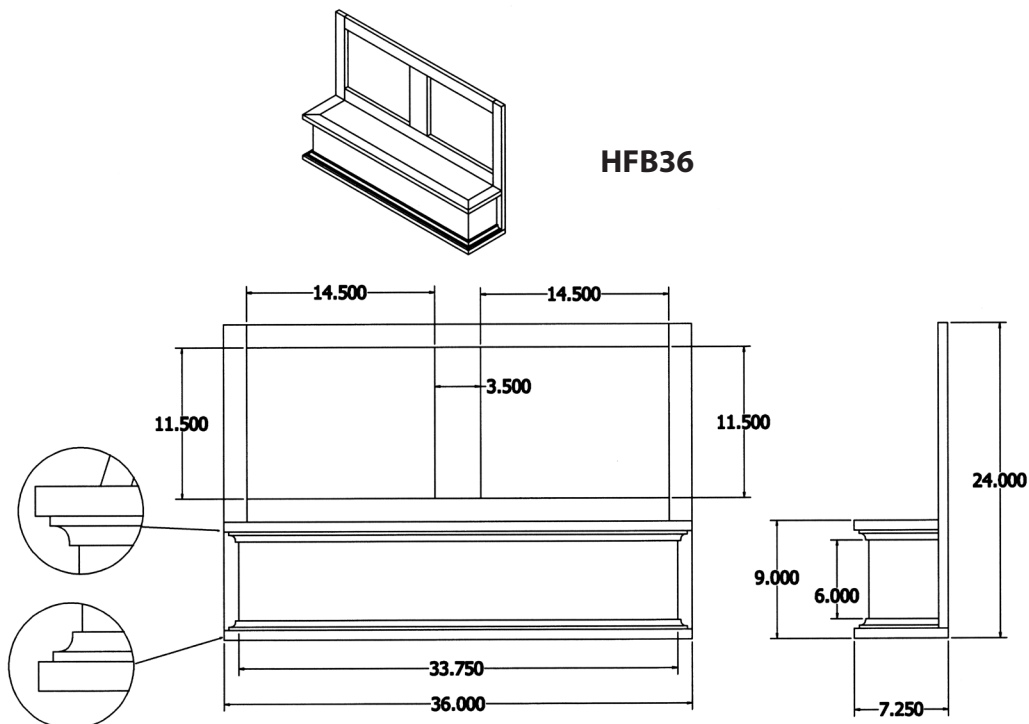
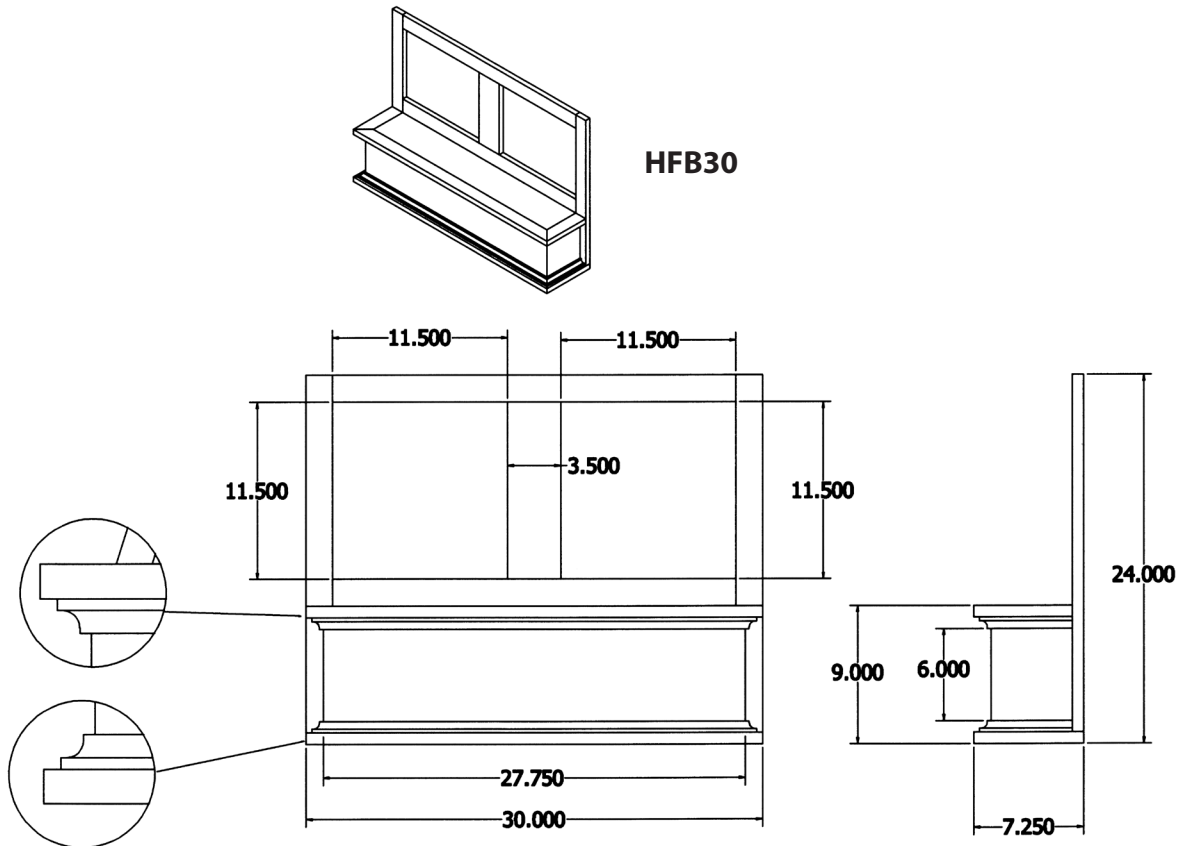

Hood Front with Arched Raised Panel Valance	LIST
HFB-VAL30	2374
HFB-VAL36	2675

2 - DR1515HFB 14.25" Wide x 14.375" High DOORS ARE REQUIRED TO COVER THE FRAME OPENING OF THE HFB-VAL30. (ORDER DOORS SEPARATELY.)
 2 - DR1815HFB 17.25" Wide x 14.375" High DOORS ARE REQUIRED TO COVER THE FRAME OPENING OF THE HFB-VAL36. (ORDER DOORS SEPARATELY.)

DOORS CAN BE SHIPPED WITH OR WITHOUT HINGES.
 MUST SPECIFY HINGING IF REQUIRED.
 THIS DOOR WILL BE SHIPPED WITH 1-1/4" OVERLAY HINGES.

DIMENSIONS OF HOODS CANNOT BE MODIFIED.

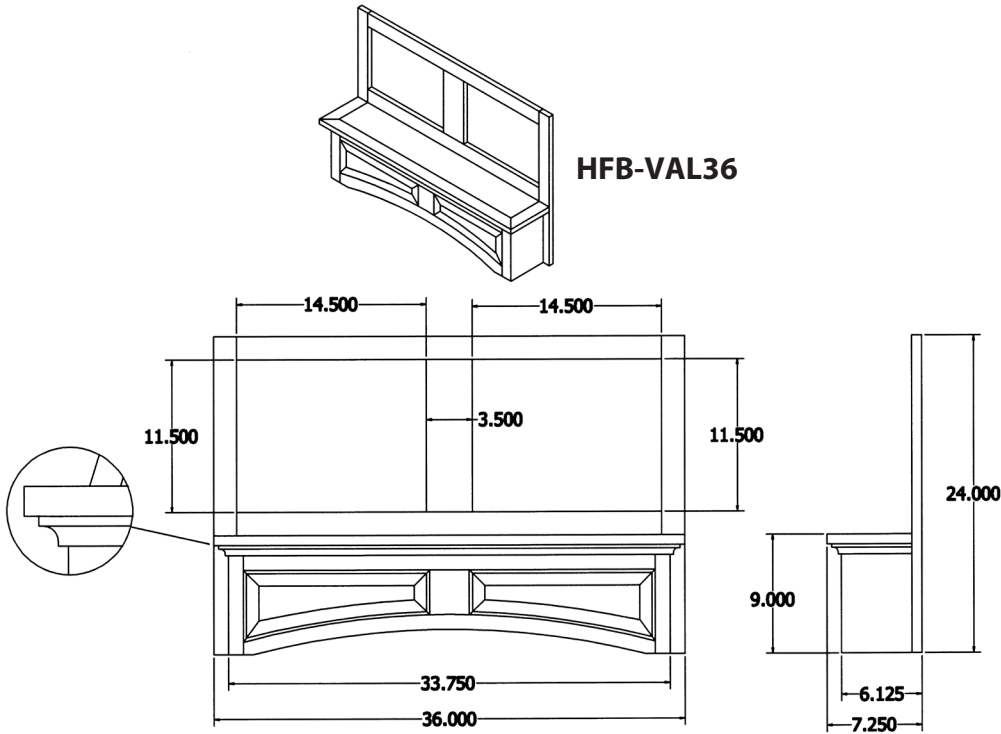
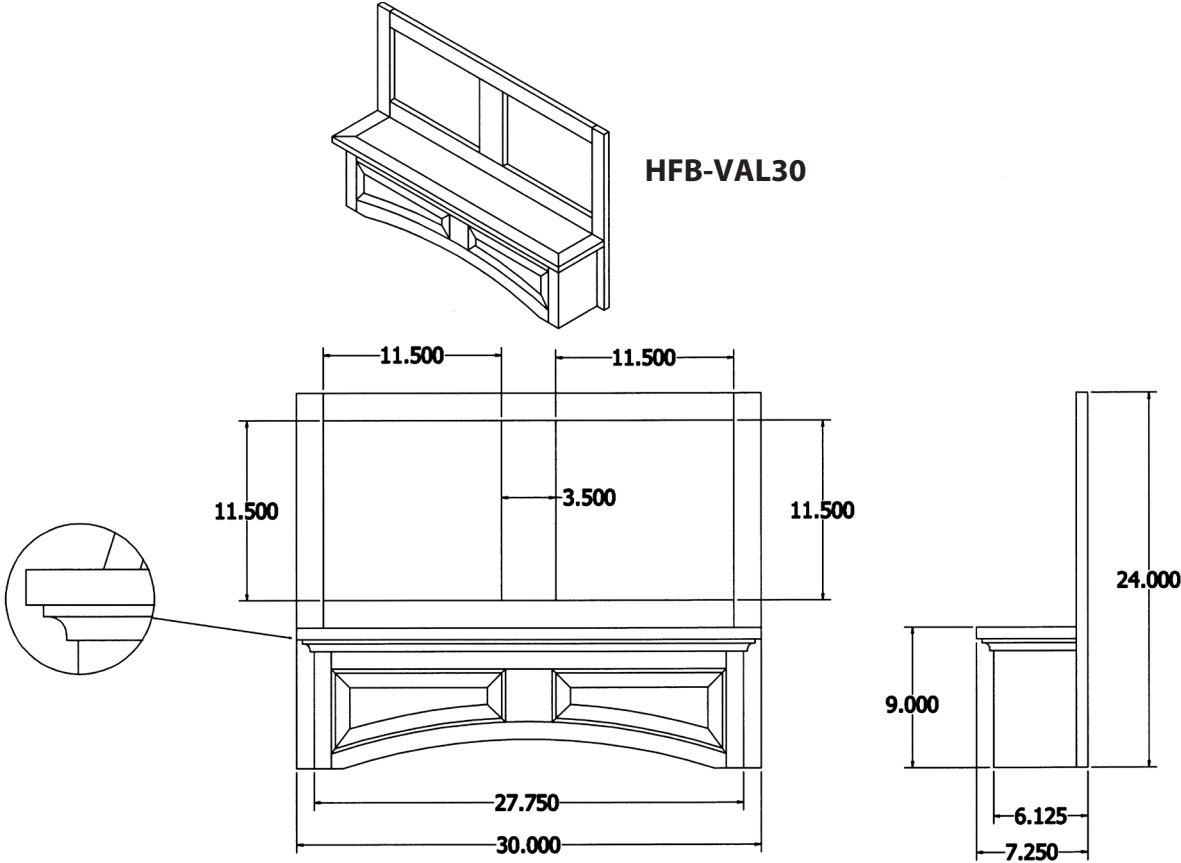

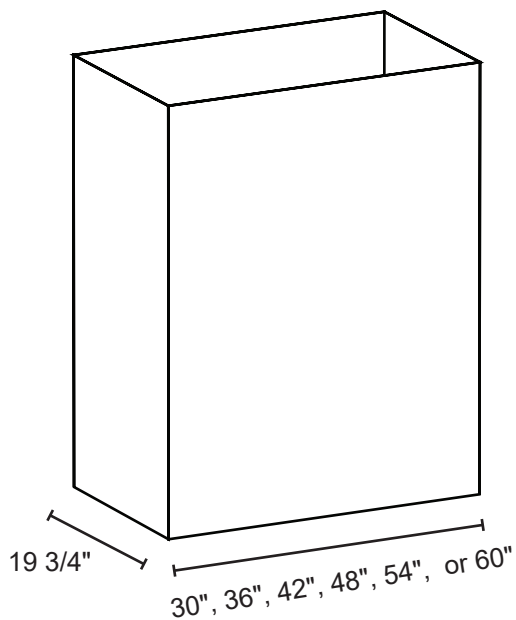

3/4" Maple Plywood

3/4" Braces on the back

Opening is (width - 1 1/2") x 18 1/4"

21" depths also available for an additional \$400 list

30" Wide

DWHPBX30-30	30x30	\$6600
DWHPBX30-36	30x36	\$6745
DWHPBX30-42	30x42	\$7000
DWHPBX30-48	30x48	\$7307
DWHPBX30-54	30x54	\$7500

36" Wide

DWHPBX36-30	36x30	\$7000
DWHPBX36-36	36x36	\$7307
DWHPBX36-42	36x42	\$7400
DWHPBX36-48	36x48	\$7447
DWHPBX36-54	36x54	\$7500

42" Wide

DWHPBX42-30	42x30	\$7400
DWHPBX42-36	42x36	\$7588
DWHPBX42-42	42x42	\$7720
DWHPBX42-48	42x48	\$7869
DWHPBX42-54	42x54	\$7900

48" Wide

DWHPBX48-30	48x30	\$7400
DWHPBX48-36	48x36	\$7869
DWHPBX48-42	48x42	\$8425
DWHPBX48-48	48x48	\$8712
DWHPBX48-54	48x54	\$8850

54" Wide

DWHPBX54-36	54x36	\$8712
DWHPBX54-48	54x48	\$8993

60" Wide

DWHPBX60-36	60x36	\$9555
DWHPBX60-48	60x48	\$9836

Cascade Chimney Hood

13-3/8"

42"

30" / 36" / 42" / 48"

20-1/8"

30" Wide	W	H	D	Species	LIST
SY-WCAS30-M	30	42	20-1/8	MAPLE	5840
SY-WCAS30-W	30	42	20-1/8	OAK	6738

36" Wide	W	H	D	Species	LIST
SY-WCAS36-M	36	42	20-1/8	MAPLE	6394
SY-WCAS36-W	36	42	20-1/8	OAK	7353

42" Wide	W	H	D	Species	LIST
SY-WCAS42-M	42	42	20-1/8	MAPLE	7064
SY-WCAS42-W	42	42	20-1/8	OAK	7967

48" Wide	W	H	D	Species	LIST
SY-WCAS48-M	48	42	20-1/8	MAPLE	7638
SY-WCAS48-W	48	42	20-1/8	OAK	8552

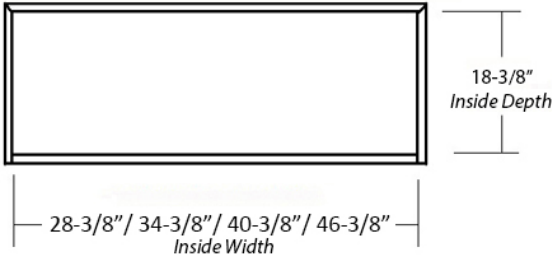

Sloped Hood		MAPLE ONLY
DWHDC-SS02-30M	30" Curve-Straight Sides- No Molding Maple	5952
DWHDC-SS02-36M	36" Curve-Straight Sides- No Molding Maple	7065
DWHDC-SS02-42M	42" Curve-Straight Sides- No Molding Maple	7381
DWHDC-SS02-48M	48" Curve-Straight Sides- No Molding Maple	7857

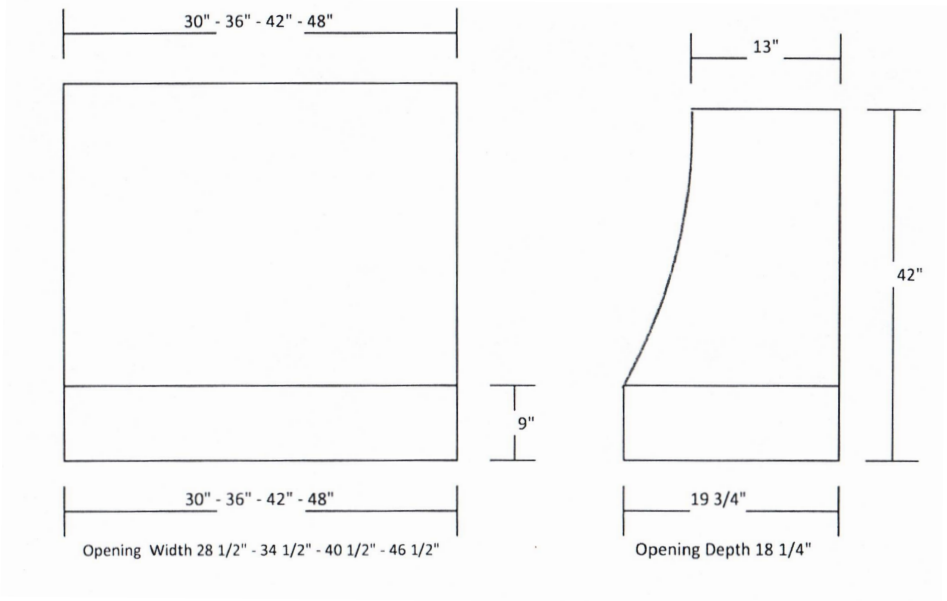
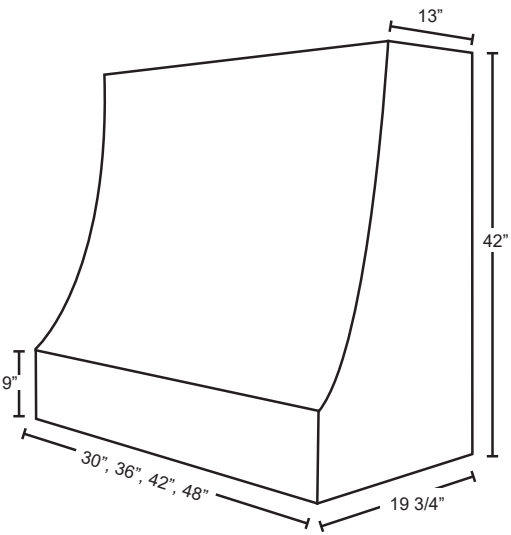

Sloped Hood		MAPLE ONLY
DWHDC-SS01-30M	30" Curve-Straight Sides w/Cove Molding-Maple	5952
DWHDC-SS01-36M	36" Curve-Straight Sides w/Cove Molding-Maple	7065
DWHDC-SS01-42M	42" Curve-Straight Sides w/Cove Molding-Maple	7381
DWHDC-SS01-48M	48" Curve-Straight Sides w/Cove Molding-Maple	7857

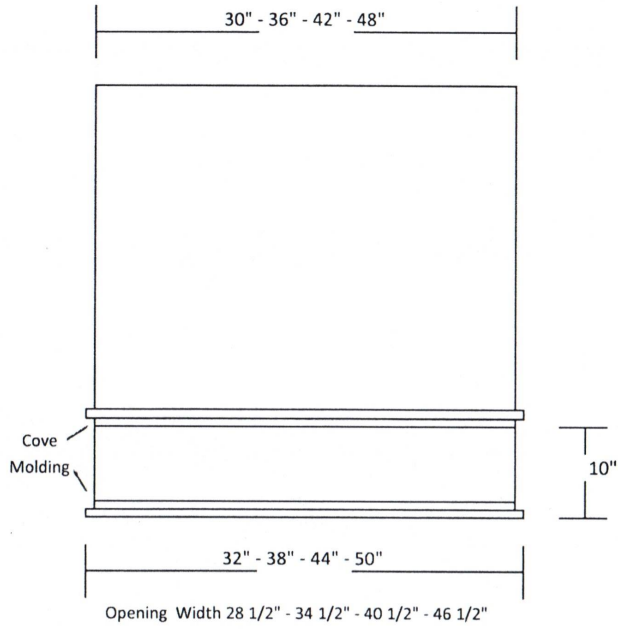
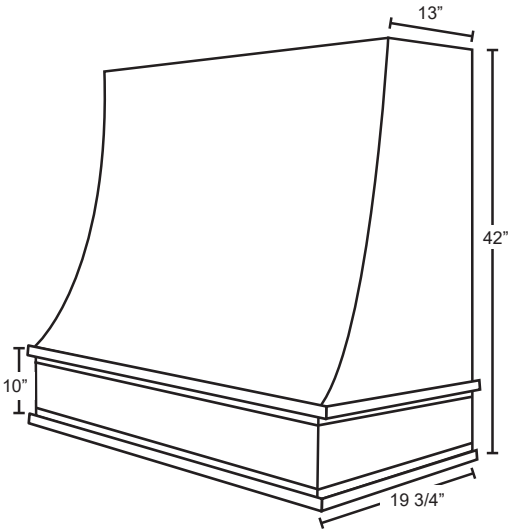

Opening Width 28 1/2" - 34 1/2" - 40 1/2" - 46 1/2"

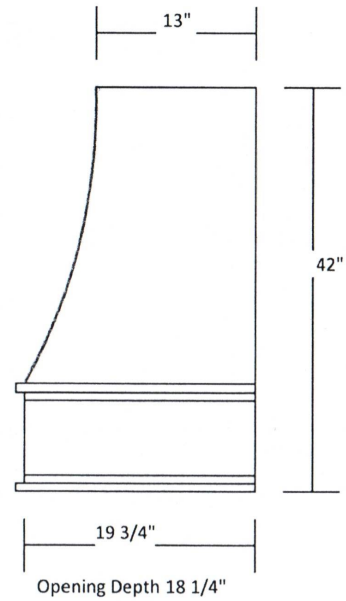

Opening Depth 18 1/4"

Shaker Hood Base		MAPLE ONLY
	SY-JSKHB-30-M	1330
	SY-JSKHB-36-M	1450
	SY-JSKHB-42-M	1600
	SY-JSKHB-48-M	1675

Front View

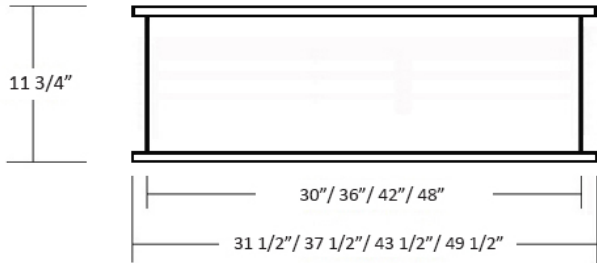

Side View

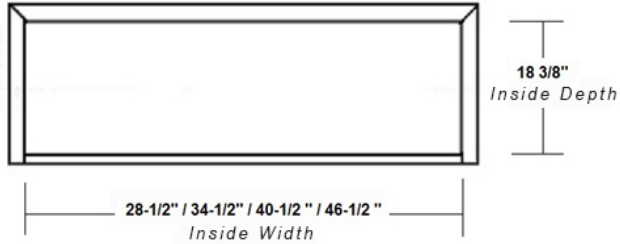
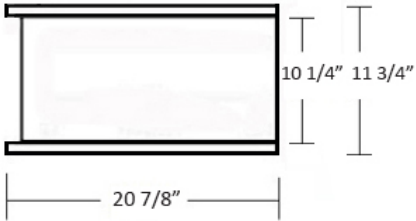

ATLANTIC HOOD	MAPLE	QUARTER SAWN	RMV PANEL
AT3630	7204	9019	1513
AT3642	7204	9019	1513
AT3654	9218	11774	2044
AT4230	7590	9522	1610
AT4242	7590	9522	1610
AT4254	9844	12452	2174
AT4830	9200	11615	2013
AT4842	9200	11615	2013
AT4854	12018	15278	2717
AT5430	11454	14545	2576
AT5442	11454	14545	2576
AT5454	15060	19234	3478

Special order form required (next page).
Do not put on order with cabinetry.

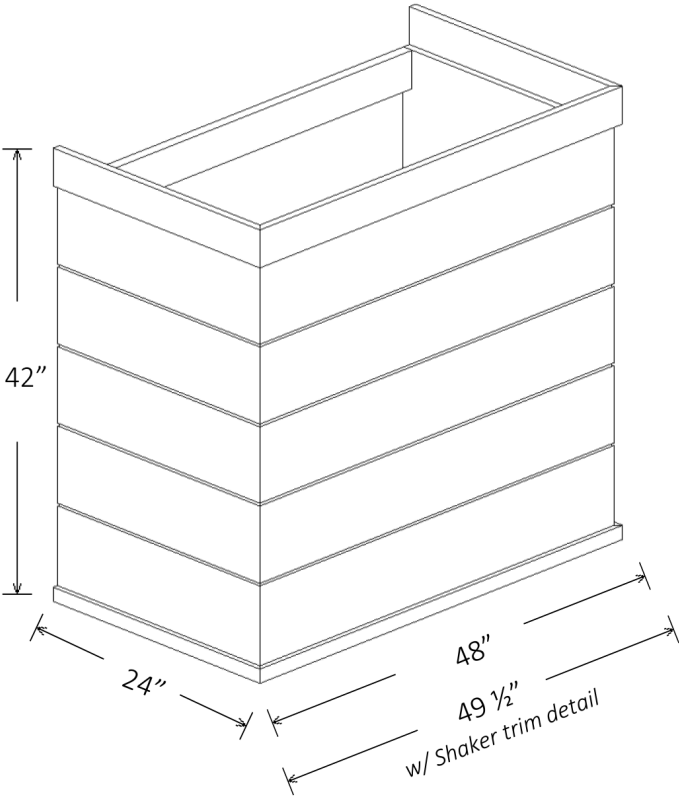

ATLANTIC
AT4842

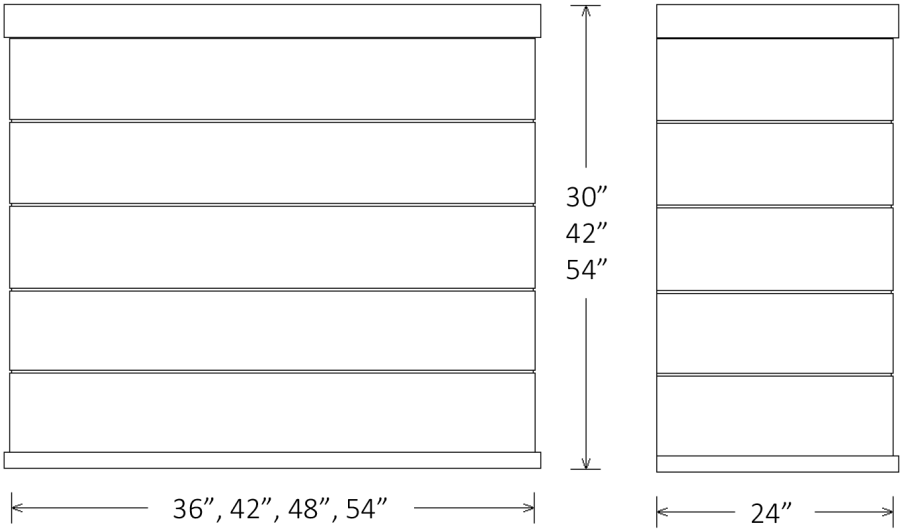

Select Product Line:



P.O. # _____

Dealer Contact Name: _____

Dealer Phone: _____

Dealer Contact Email: _____

SHIP TO: _____

Address: _____

City: _____ State: _____ Zip: _____

FINISH COLOR: _____

FINISH ENHANCEMENTS:

- ☐ LINEN GLAZE ☐ BRUSHED BROWN GLAZE
☐ KHAKI GLAZE ☐ BRUSHED GRAY GLAZE
☐ PEWTER GLAZE ☐ HEIRLOOM BROWN
☐ CHOCOLATE GLAZE ☐ HEIRLOOM GRAY
☐ COFFEE GLAZE ☐ RUB-THROUGH
☐ VINTAGE

ATLANTIC AT4842

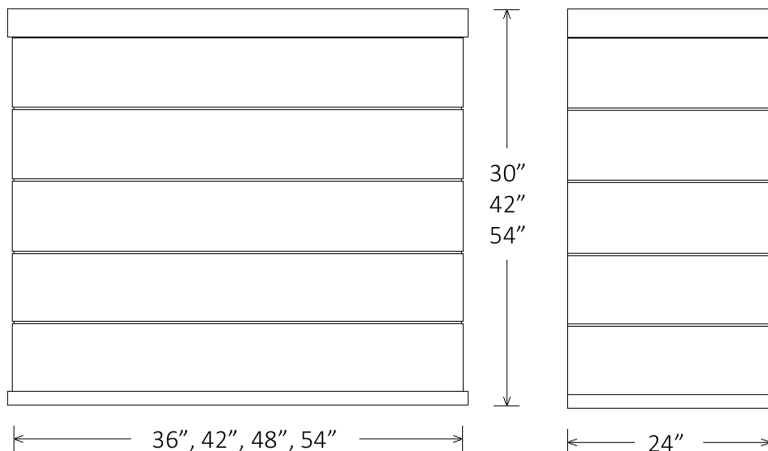
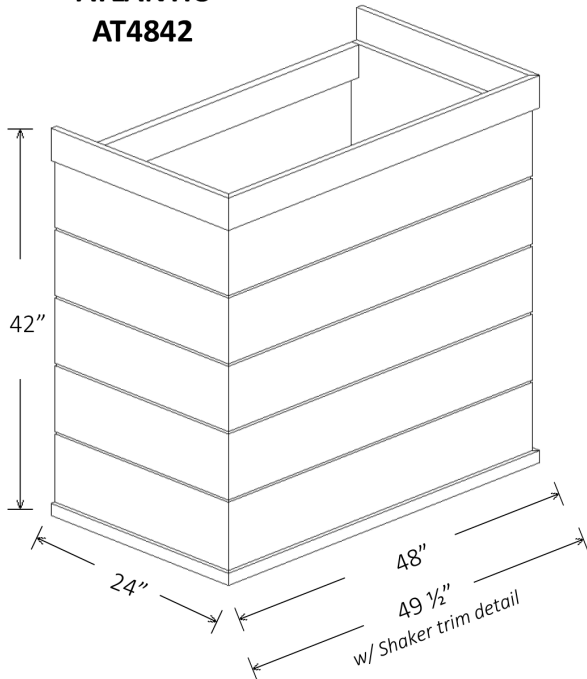

Hood: <input checked="" type="checkbox"/> Atlantic AT _____ ■ Qty: _____	
Species: <input type="checkbox"/> Maple <input type="checkbox"/> Quarter Sawn White Oak	
Size: ■ Width: <input type="checkbox"/> 36" <input type="checkbox"/> 42" <input type="checkbox"/> 48" <input type="checkbox"/> 54" <i>Inside box: 34.5" 40.5" 46.5" 52.5"</i> ■ Height: <input type="checkbox"/> 30" <input type="checkbox"/> 42" <input type="checkbox"/> 54" ■ Depth: <input type="checkbox"/> 24" <i>inside box: 22.5"</i> <i>*outside box dimensions; excludes trim detail</i>	
Top Crown Detail: <input checked="" type="checkbox"/> 3" SHAKER <i>*note trim projections, add to box dimensions</i>	
Face Detail: <input checked="" type="checkbox"/> Shiplap 	Base Detail: <input checked="" type="checkbox"/> Shaker
Removable Access Panel: <input type="checkbox"/> NO <input type="checkbox"/> YES	

CHARLOTTE HOOD	PAINT GRADE	RMV PANEL
CL3630	7204	757
CL3642	7204	757
CL3654	9218	1021
CL4230	7590	805
CL4242	7590	805
CL4254	9844	1087
CL4830	9200	1006
CL4842	9200	1006
CL4854	12018	1358
CL5430	11454	1288
CL5442	11454	1288
CL5454	15060	1739

ONLY AVAILABLE IN PAINTED FINISHES.

CHARLOTTE
CL4842

Special order form required (next page).
Do not put on order with cabinetry.

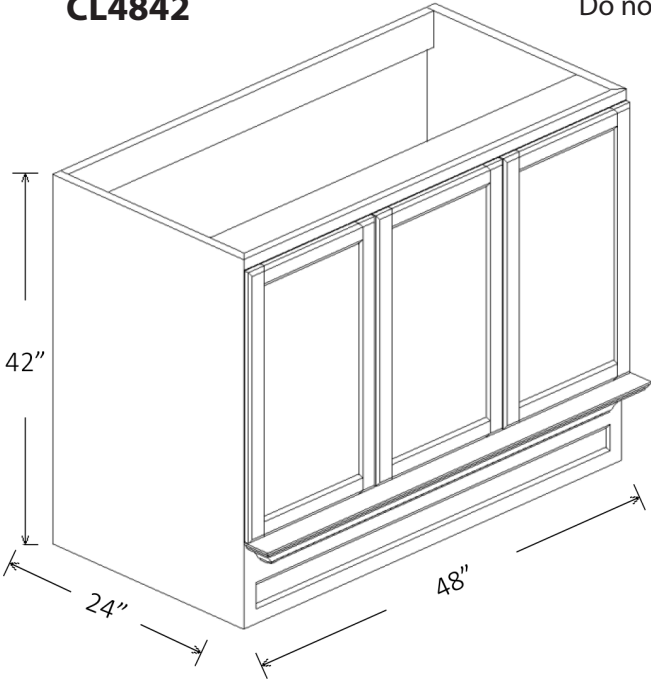

- (2) Dummy Doors on Widths 36" & 42"
- (3) Dummy Doors on Widths 48" & 54"

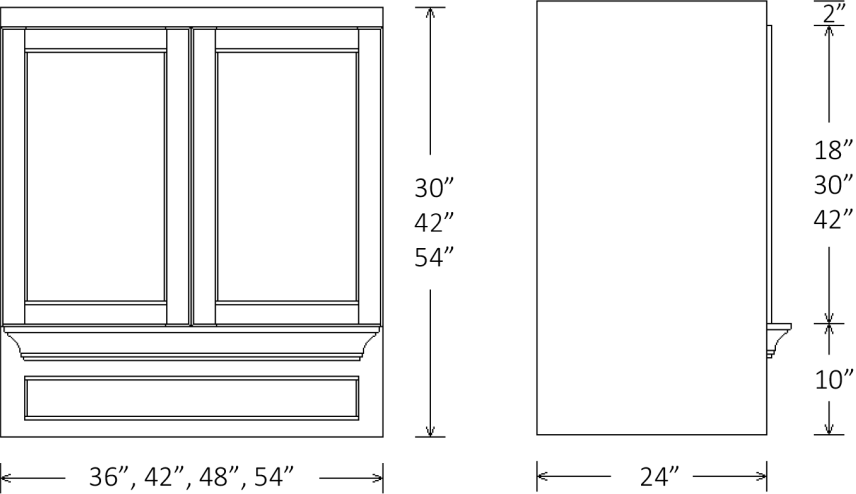

Select Product Line:

ONLY AVAILABLE IN PAINTED FINISHES.



P.O. # _____

Dealer Contact Name: _____

Dealer Phone: _____

Dealer Contact Email: _____

SHIP TO: _____

Address: _____

City: _____ State: _____ Zip: _____

FINISH COLOR [PAINT ONLY]: _____

FINISH ENHANCEMENTS:

- ☐ LINEN GLAZE ☐ BRUSHED BROWN GLAZE
☐ KHAKI GLAZE ☐ BRUSHED GRAY GLAZE
☐ PEWTER GLAZE ☐ HEIRLOOM BROWN
☐ CHOCOLATE GLAZE ☐ HEIRLOOM GRAY
☐ COFFEE GLAZE

CHARLOTTE CL4842

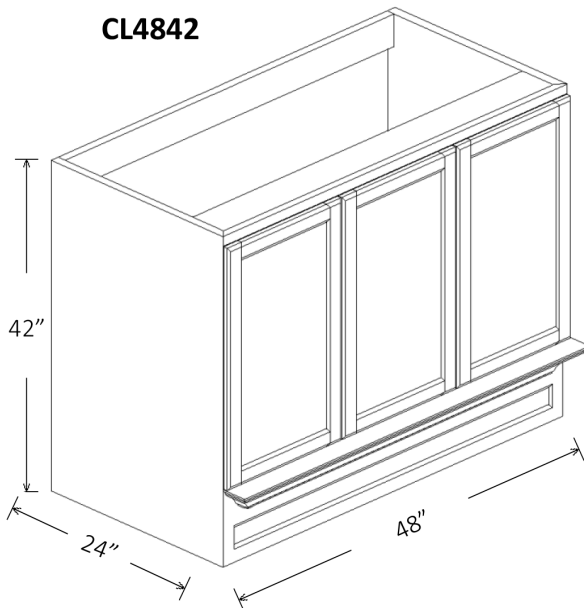

- (2) Dummy Doors on Widths 36" & 42"
- (3) Dummy Doors on Widths 48" & 54"

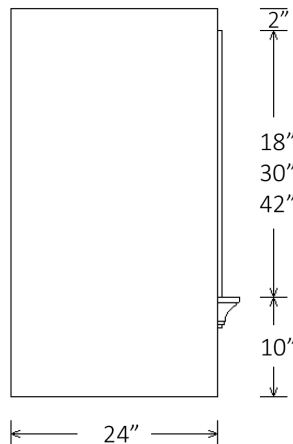
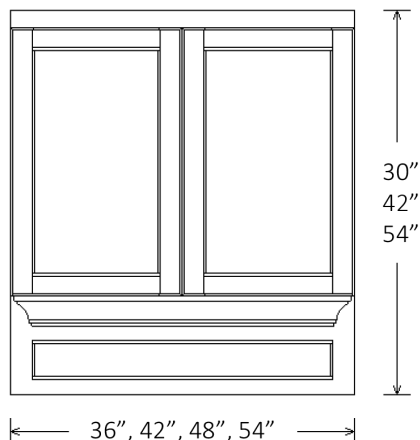

Hood:	
<input checked="" type="checkbox"/> Charlotte CL _____	■ Qty: _____
Species:	
<input checked="" type="checkbox"/> Maple	
Size:	
■ Width: <input type="checkbox"/> 36" <input type="checkbox"/> 42" <input type="checkbox"/> 48" <input type="checkbox"/> 54"	
Inside box: 34.5" 40.5" 46.5" 52.5"	
■ Height: <input type="checkbox"/> 30" <input type="checkbox"/> 42" <input type="checkbox"/> 54"	
■ Depth: <input type="checkbox"/> 24" inside box: 22.5"	
<i>*outside box dimensions; excludes trim detail</i>	
Crown Shelf Detail Options:	
<input type="checkbox"/> CLASSIC	<input type="checkbox"/> COVE <input type="checkbox"/> COVE BEAD
<i>*note trim projections, add to box dimensions</i>	
Dummy Door Options:	
<input type="checkbox"/> CLASSIC	<input type="checkbox"/> SHAKER
<i>*Integrated valance profile will match door</i>	
Removable Access Panel:	
<input type="checkbox"/> NO	<input type="checkbox"/> YES

GREENVILLE HOOD	MAPLE	RMV PANEL
GV3642	7204	1513
GV3648	9322	2044
GV3654	9322	2044
GV4242	7590	1610
GV4248	9844	2174
GV4254	9844	2174
GV4842	9200	2013
GV4848	12018	2717
GV4854	12018	2717

Special order form required (next page).
Do not put on order with cabinetry.

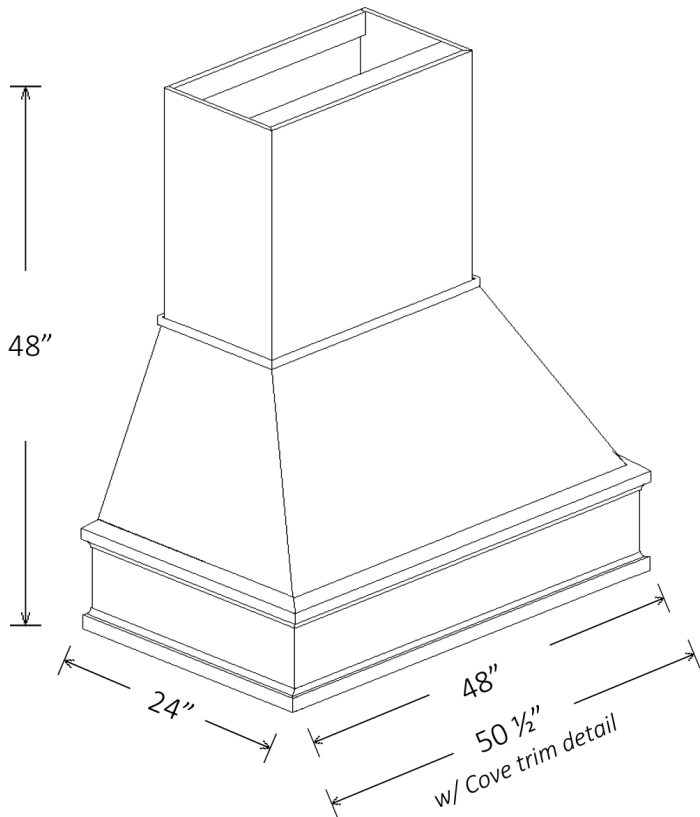

**GREENVILLE
GV4848**

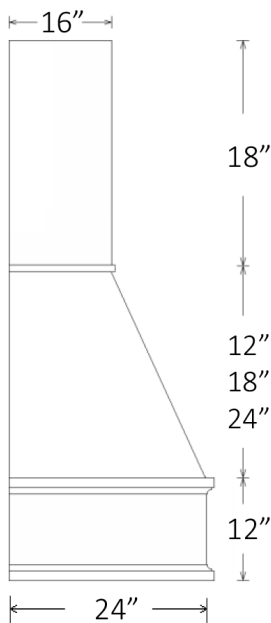
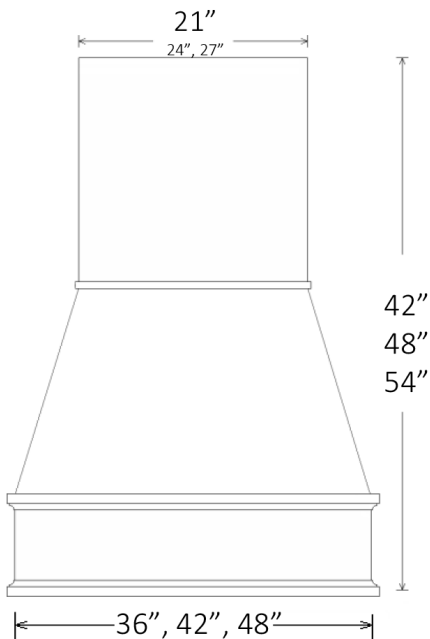

Select Product Line:



P.O. # _____

Dealer Contact Name: _____

Dealer Phone: _____

Dealer Contact Email: _____

SHIP TO: _____

Address: _____

City: _____ State: _____ Zip: _____

FINISH COLOR: _____

FINISH ENHANCEMENTS:

- ☐ LINEN GLAZE ☐ BRUSHED BROWN GLAZE
☐ KHAKI GLAZE ☐ BRUSHED GRAY GLAZE
☐ PEWTER GLAZE ☐ HEIRLOOM BROWN
☐ CHOCOLATE GLAZE ☐ HEIRLOOM GRAY
☐ COFFEE GLAZE ☐ RUB-THROUGH
☐ VINTAGE

GREENVILLE GV4848

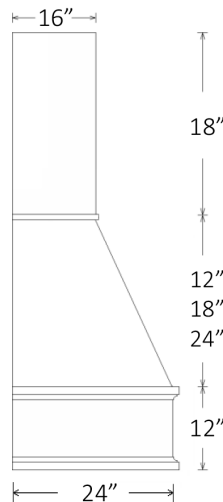
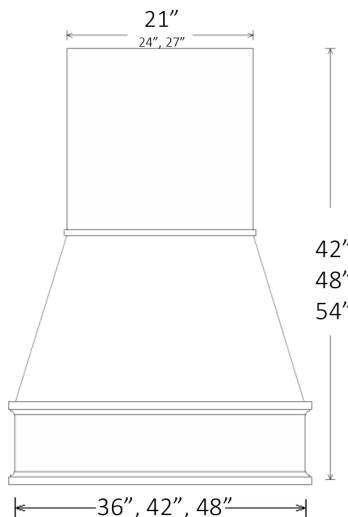
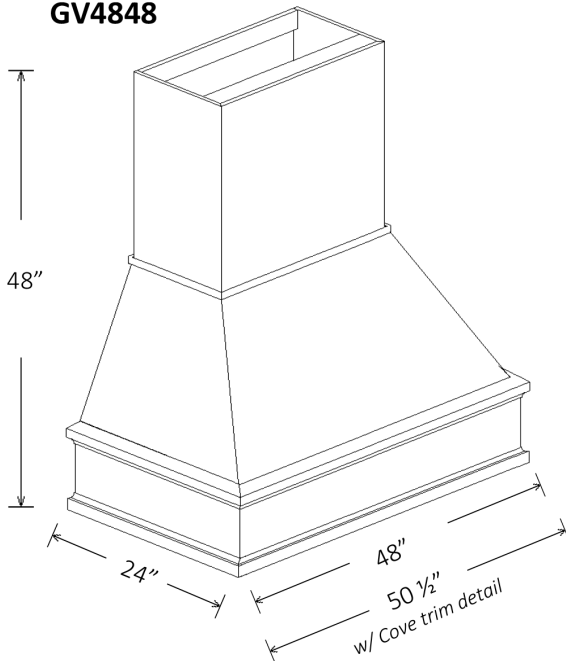

Hood:

☒ Greenville GV _____ ☒ Qty: _____

Species:

☒ Maple

Size:

■ Width: ☐ 36" ☐ 42" ☐ 48"

Inside box: 34.5" 40.5" 46.5"

■ Height: ☐ 42" ☐ 48" ☐ 54"

■ Depth: ☐ 24" inside box: 22.5"

**outside box dimensions; excludes trim detail*

Trim Detail Options:

☐ CLASSIC

☐ COVE

☐ SHAKER

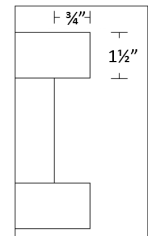
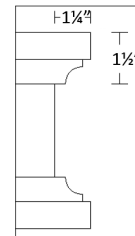
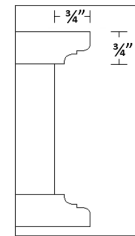

**note trim projections, add to box dimensions*

Face Detail:

☒ Smooth

Removable Access Panel:

☐ NO

☐ YES*

**Applied Battens Included*

ASHEVILLE HOOD	MAPLE	QUARTER SAWN	RMV PANEL
AS3636	9106	11493	1990
AS3642	9106	11493	1990
AS3648	11891	15113	2685
AS3654	13879	17699	3182
AS4236	9614	12153	2116
AS4242	9614	12153	2116
AS4248	12576	16005	2857
AS4254	14692	18755	3386
AS4836	11730	14904	2645
AS4842	11730	14904	2645
AS4848	15433	16268	3571
AS4854	18078	23156	4232
AS5436	14692	18755	3386
AS5442	14692	18755	3386
AS5448	19433	24917	4570
AS5454	22818	29318	5417

Special order form required (next page).
Do not put on order with cabinetry.

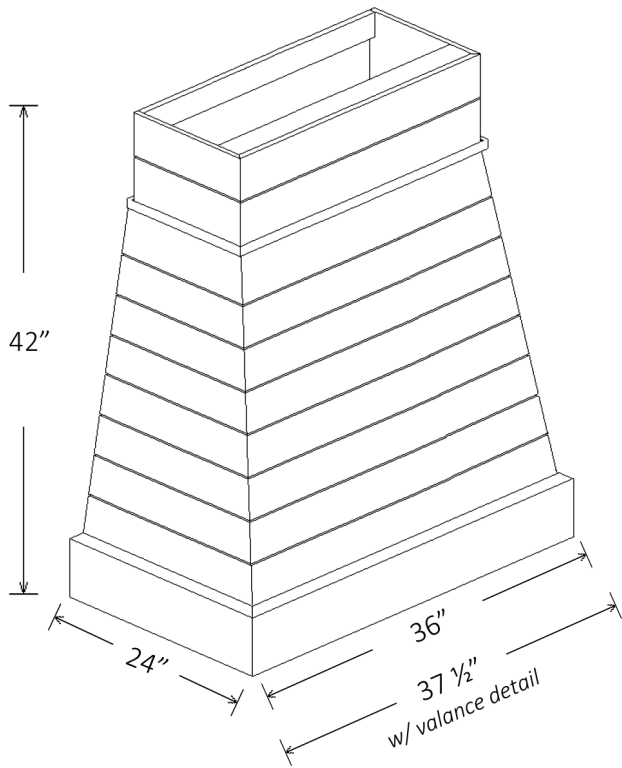

ASHEVILLE
AS3642

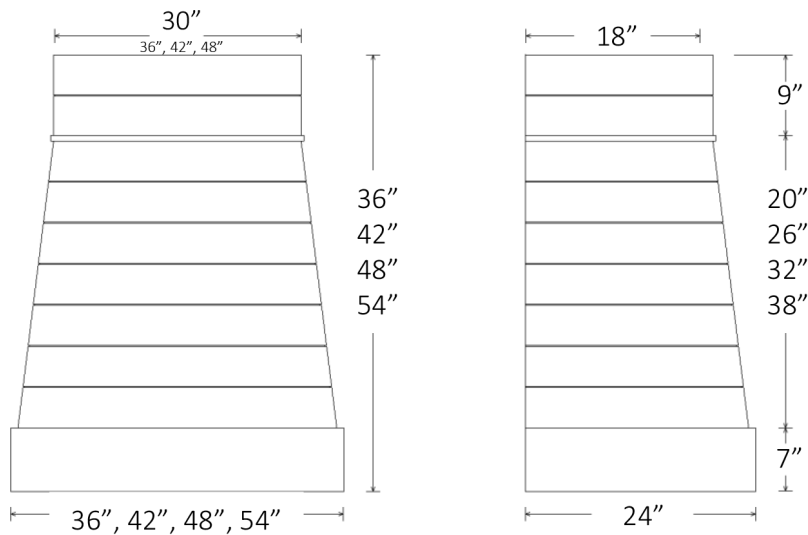

Select Product Line:



P.O. # _____

Dealer Contact Name: _____

Dealer Phone: _____

Dealer Contact Email: _____

SHIP TO: _____

Address: _____

City: _____ State: _____ Zip: _____

FINISH COLOR: _____

FINISH ENHANCEMENTS:

- ☐ LINEN GLAZE ☐ BRUSHED BROWN GLAZE
☐ KHAKI GLAZE ☐ BRUSHED GRAY GLAZE
☐ PEWTER GLAZE ☐ HEIRLOOM BROWN
☐ CHOCOLATE GLAZE ☐ HEIRLOOM GRAY
☐ COFFEE GLAZE ☐ RUB-THROUGH
☐ VINTAGE

ASHEVILLE AS3642

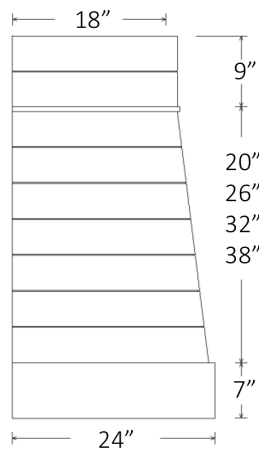
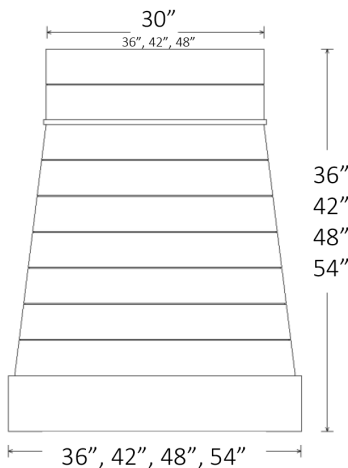
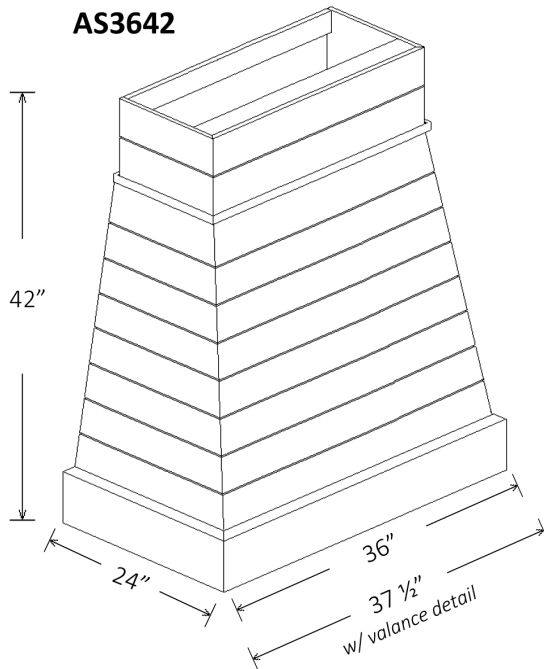

Hood:

☒ Asheville AS _____ ☐ Qty: _____

Species:

☐ Maple ☐ Quarter Sawn White Oak

Size:

■ Width: ☐ 36" ☐ 42" ☐ 48" ☐ 54"
Inside box: 34.5" 40.5" 46.5" 52.5"

■ Height: ☐ 36" ☐ 42" ☐ 48" ☐ 54"

■ Depth: ☐ 24" *inside box: 22.5"*

**outside box dimensions; excludes trim detail*

Valance Detail:

☒ 7" Smooth

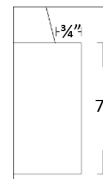

**note trim projections, add to box dimensions*

Face Detail:

☒ Shiplap

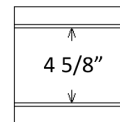

Removable Access Panel:

☐ NO ☐ YES

CHARLESTON HOOD	MAPLE	RMV PANEL
CH3636	9106	1990
CH3642	9106	1990
CH3648	11891	2685
CH3654	13879	3182
CH4236	9614	2116
CH4242	9614	2116
CH4248	12576	2857
CH4254	14692	3386
CH4836	11730	2645
CH4842	11730	2645
CH4848	15433	3571
CH4854	18078	4232
CH5436	14692	3386
CH5442	14692	3386
CH5448	19433	4570
CH5454	22818	5417

Special order form required (next page).
Do not put on order with cabinetry.

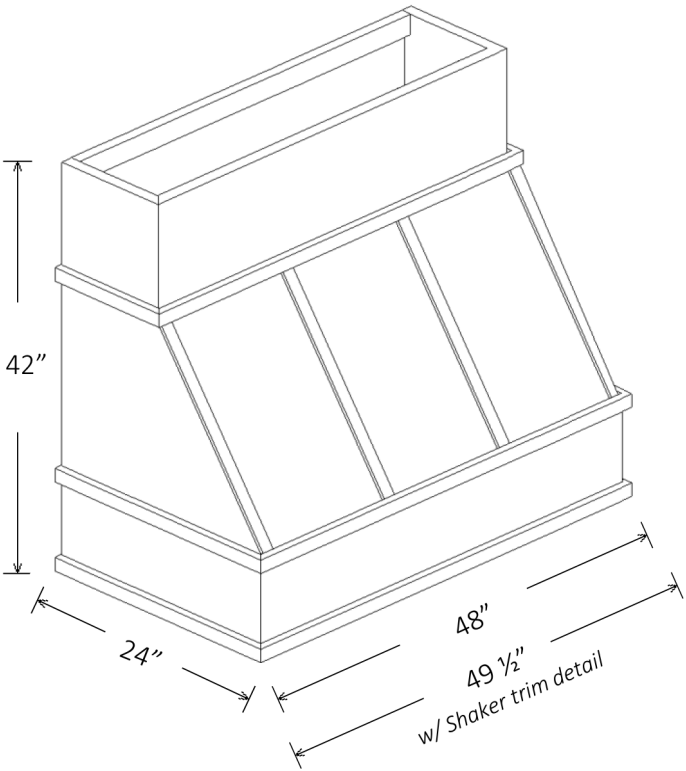

CHARLESTON
CH4842

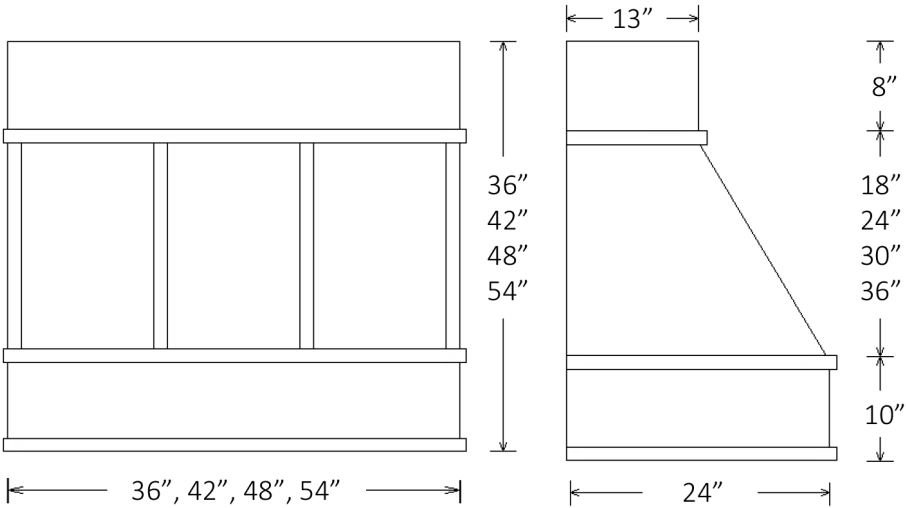

Select Product Line:



P.O. # _____

Dealer Contact Name: _____

Dealer Phone: _____

Dealer Contact Email: _____

SHIP TO: _____

Address: _____

City: _____ State: _____ Zip: _____

FINISH COLOR: _____

FINISH ENHANCEMENTS:

- | | |
|--|--|
| <input type="checkbox"/> LINEN GLAZE | <input type="checkbox"/> BRUSHED BROWN GLAZE |
| <input type="checkbox"/> KHAKI GLAZE | <input type="checkbox"/> BRUSHED GRAY GLAZE |
| <input type="checkbox"/> PEWTER GLAZE | <input type="checkbox"/> HEIRLOOM BROWN |
| <input type="checkbox"/> CHOCOLATE GLAZE | <input type="checkbox"/> HEIRLOOM GRAY |
| <input type="checkbox"/> COFFEE GLAZE | <input type="checkbox"/> RUB-THROUGH |
| | <input type="checkbox"/> VINTAGE |

CHARLESTON CH4842

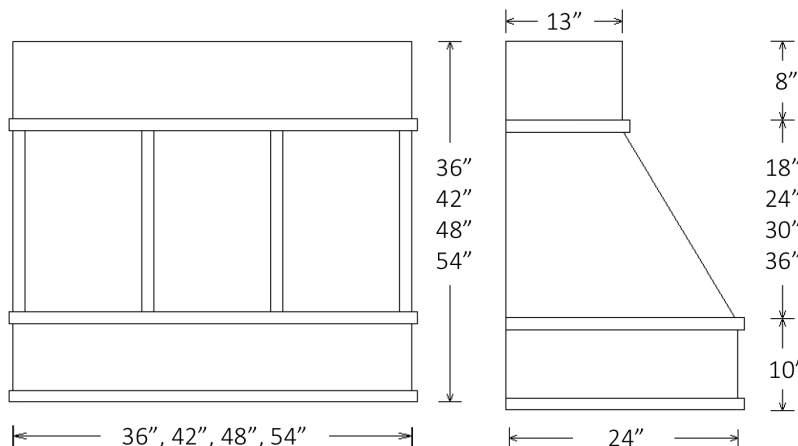
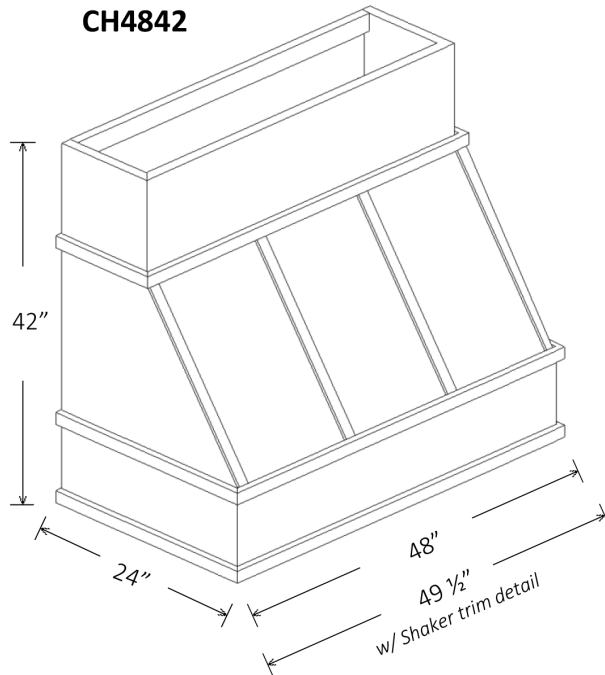

Hood:

☒ Charleston CH _____ ☐ Qty: _____

Species:

☒ Maple

Size:

■ Width: ☐ 36" ☐ 42" ☐ 48" ☐ 54"
Inside box: 34.5" 40.5" 46.5" 52.5"

■ Height: ☐ 36" ☐ 42" ☐ 48" ☐ 54"

■ Depth: ☐ 24" inside box: 22.5"

**outside box dimensions; excludes trim detail*

Trim Detail Options:

☐ CLASSIC ☐ COVE ☐ SHAKER

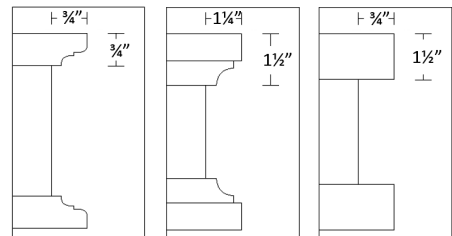

**note trim projections, add to box dimensions*

Face Detail:

☒ Smooth with Applied Battens

Removable Access Panel:

☐ NO ☐ YES

SOUTHPORT HOOD	MAPLE	RMV PANEL
SP3630	9106	995
SP3642	9106	995
SP3654	13879	1592
SP4230	9614	1058
SP4242	9614	1058
SP4254	14692	1693
SP4830	11730	1323
SP4842	11730	1323
SP4854	18078	2116
SP5430	14692	1693
SP5442	14692	1693
SP5454	22818	2708

Special order form required (next page).
Do not put on order with cabinetry.

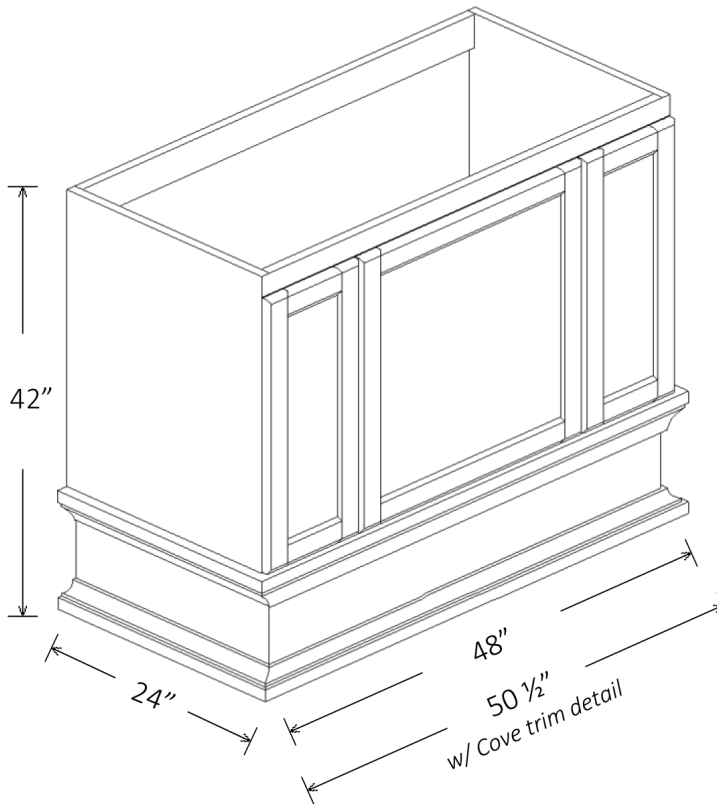

**SOUTHPORT
SP4842**

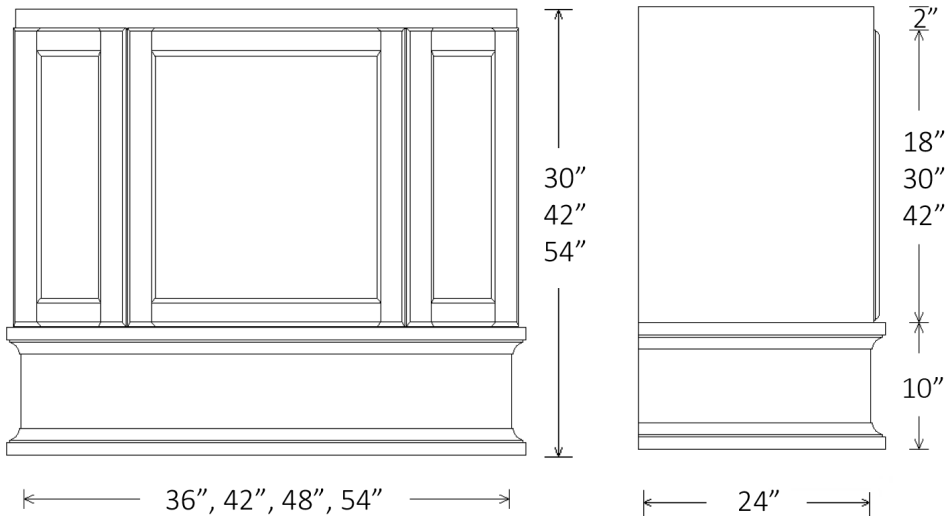

Select Product Line:



P.O. # _____

Dealer Contact Name: _____

Dealer Phone: _____

Dealer Contact Email: _____

SHIP TO: _____

Address: _____

City: _____ State: _____ Zip: _____

FINISH COLOR: _____

FINISH ENHANCEMENTS:

- | | |
|--|--|
| <input type="checkbox"/> LINEN GLAZE | <input type="checkbox"/> BRUSHED BROWN GLAZE |
| <input type="checkbox"/> KHAKI GLAZE | <input type="checkbox"/> BRUSHED GRAY GLAZE |
| <input type="checkbox"/> PEWTER GLAZE | <input type="checkbox"/> HEIRLOOM BROWN |
| <input type="checkbox"/> CHOCOLATE GLAZE | <input type="checkbox"/> HEIRLOOM GRAY |
| <input type="checkbox"/> COFFEE GLAZE | <input type="checkbox"/> RUB-THROUGH |
| | <input type="checkbox"/> VINTAGE |

SOUTHPORT SP4842

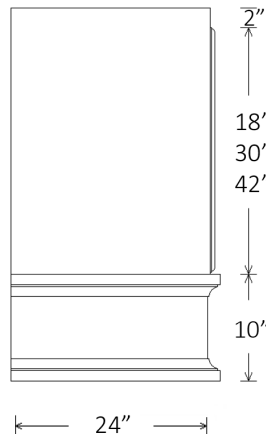
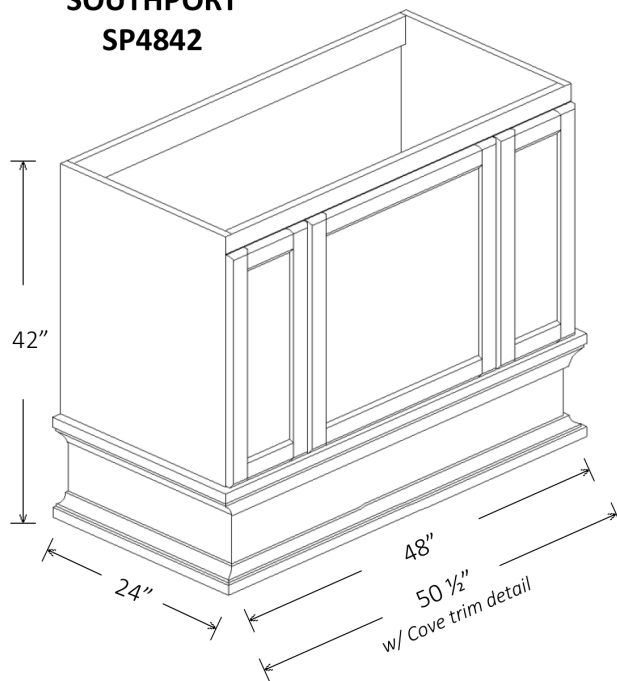

Hood:	
<input checked="" type="checkbox"/> Southport SP _____	■ Qty: _____
Species:	
<input checked="" type="checkbox"/> Maple	
Size:	
■ Width: <input type="checkbox"/> 36" <input type="checkbox"/> 42" <input type="checkbox"/> 48" <input type="checkbox"/> 54"	
Inside box: 34.5" 40.5" 46.5" 52.5"	
■ Height: <input type="checkbox"/> 30" <input type="checkbox"/> 42" <input type="checkbox"/> 54"	
■ Depth: <input type="checkbox"/> 24" inside box: 22.5"	
<i>*outside box dimensions; excludes trim detail</i>	
Trim Detail Options:	
<input type="checkbox"/> CLASSIC	<input type="checkbox"/> COVE
<input type="checkbox"/> SHAKER	
<i>*note trim projections, add to box dimensions</i>	
Dummy Door Profile Options:	
<input type="checkbox"/> CLASSIC	<input type="checkbox"/> SHAKER
Removable Access Panel:	
<input type="checkbox"/> NO	<input type="checkbox"/> YES

TOPSAIL HOOD	MAPLE	RMV PANEL
TP3636	9106	1990
TP3642	9106	1990
TP3648	11891	2685
TP3654	13879	3182
TP4236	9614	2116
TP4242	9614	2116
TP4248	12576	2857
TP4254	14692	3386
TP4836	11730	2645
TP4842	11730	2645
TP4848	15433	3571
TP4854	18078	4232
TP5436	14692	3386
TP5442	14692	3386
TP5448	19433	4570
TP5454	22818	5417

Special order form required (next page).
Do not put on order with cabinetry.

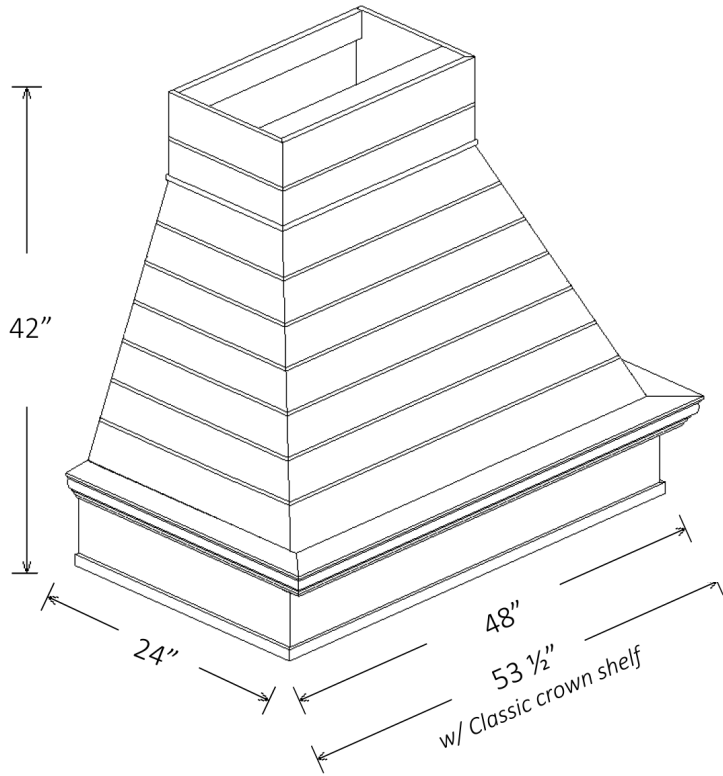

TOPSAIL
TP4842

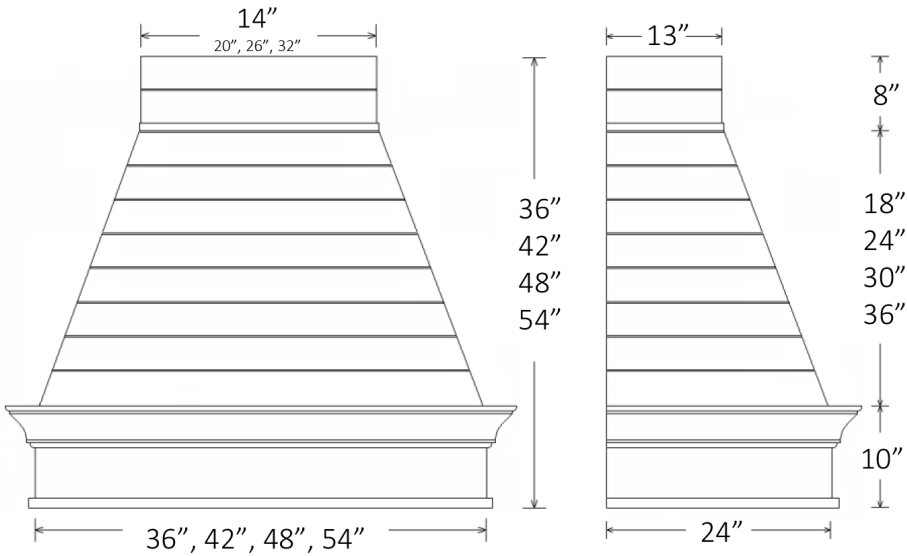

Select Product Line:



KITH

EUDORA

KITHONE-
FRAMED

KITHONE-
FULL ACCESS

P.O. # _____

Dealer Contact Name: _____

Dealer Phone: _____

Dealer Contact Email: _____

SHIP TO: _____

Address: _____

City: _____ State: _____ Zip: _____

FINISH COLOR: _____

FINISH ENHANCEMENTS:

- ☐ LINEN GLAZE ☐ BRUSHED BROWN GLAZE
☐ KHAKI GLAZE ☐ BRUSHED GRAY GLAZE
☐ PEWTER GLAZE ☐ HEIRLOOM BROWN
☐ CHOCOLATE GLAZE ☐ HEIRLOOM GRAY
☐ COFFEE GLAZE ☐ RUB-THROUGH
☐ VINTAGE

**TOPSAIL
TP4842**

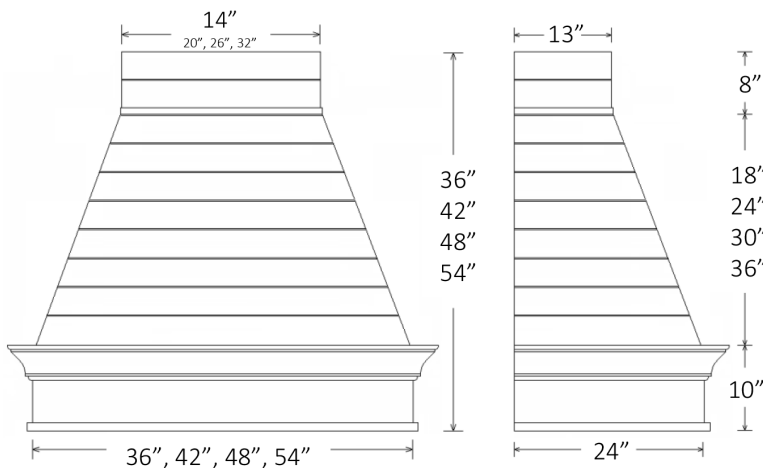
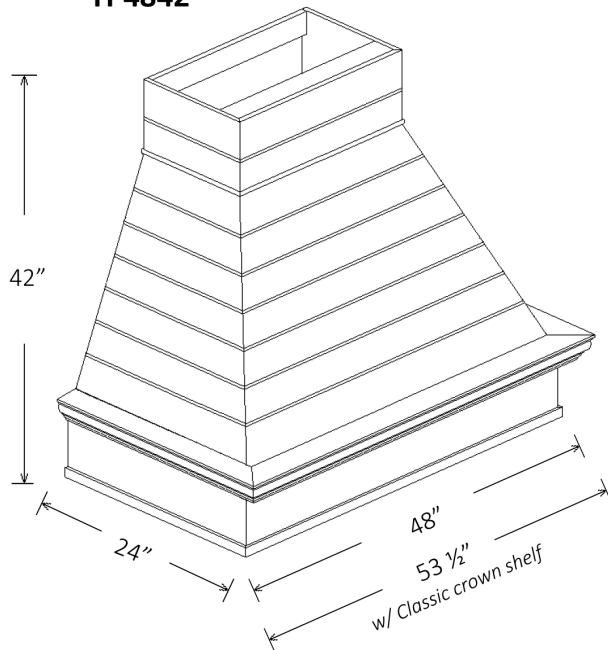

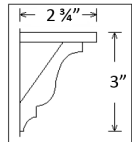
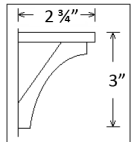
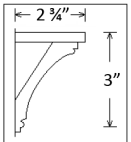
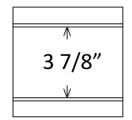
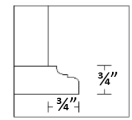
Hood: <input checked="" type="checkbox"/> Topsail TP _____ ■ Qty: _____	
Species: <input checked="" type="checkbox"/> Maple	
Size: ■ Width: <input type="checkbox"/> 36" <input type="checkbox"/> 42" <input type="checkbox"/> 48" <input type="checkbox"/> 54" <i>Inside box: 34.5" 40.5" 46.5" 52.5"</i> ■ Height: <input type="checkbox"/> 36" <input type="checkbox"/> 42" <input type="checkbox"/> 48" <input type="checkbox"/> 54" ■ Depth: <input type="checkbox"/> 24" <i>inside box: 22.5"</i> <i>*outside box dimensions; excludes trim detail</i>	
Crown Shelf Detail Options: <input type="checkbox"/> CLASSIC <input type="checkbox"/> COVE <input type="checkbox"/> COVE BEAD    <i>*note trim projections, add to box dimensions</i>	
Face Detail: <input checked="" type="checkbox"/> Shiplap 	Base Detail: <input checked="" type="checkbox"/> Classic 
Removable Access Panel: <input type="checkbox"/> NO <input type="checkbox"/> YES	

WILMINGTON HOOD	MAPLE	RMV PANEL
WL3636	9106	1990
WL3642	9106	1990
WL3648	11891	2685
WL3654	13879	3182
WL4236	9614	2116
WL4242	9614	2116
WL4248	12576	2857
WL4254	14692	3386
WL4836	11730	2645
WL4842	11730	2645
WL4848	15433	3571
WL4854	18078	4232
WL5436	14692	3386
WL5442	14692	3386
WL5448	19433	4570
WL5454	22818	5417

Special order form required (next page).
Do not put on order with cabinetry.

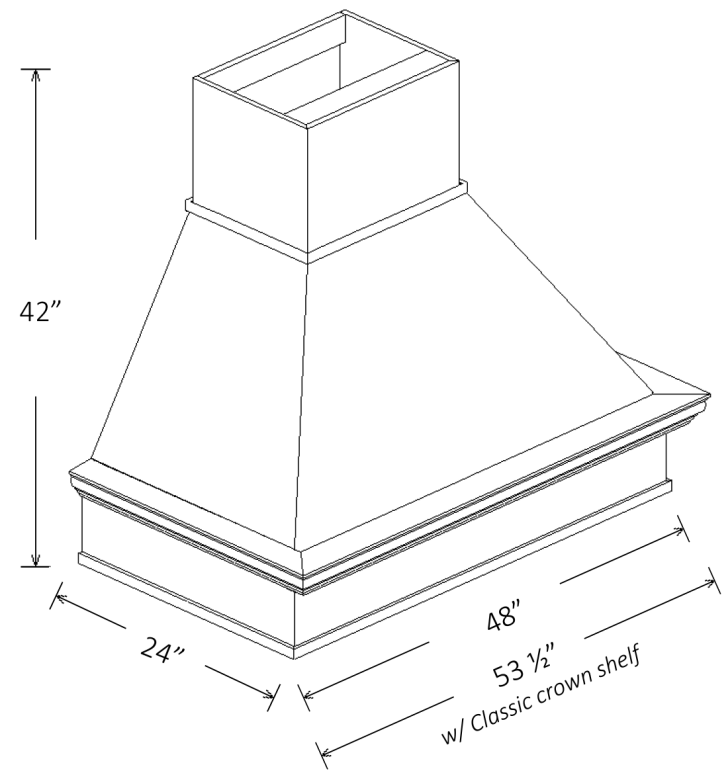

WILMINGTON
WL4842

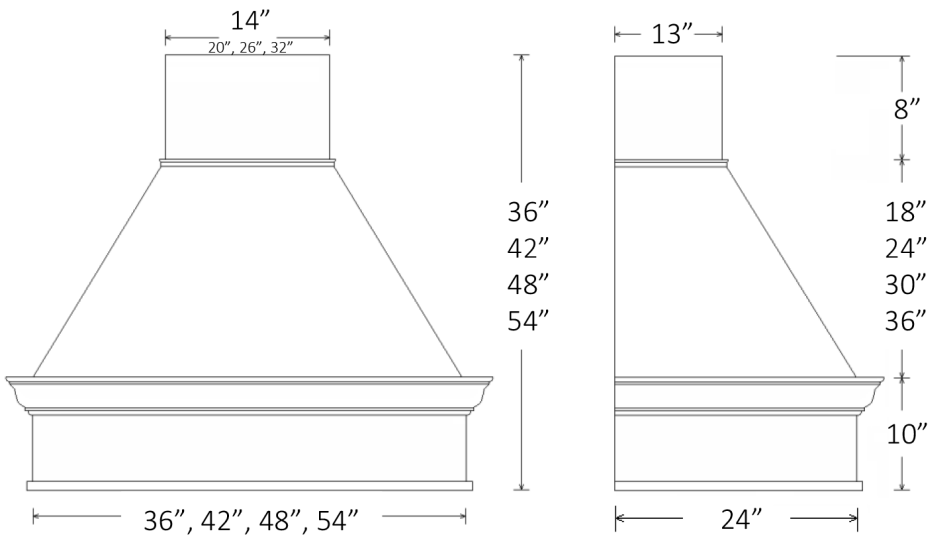

Select Product Line:



P.O. # _____

Dealer Contact Name: _____

Dealer Phone: _____

Dealer Contact Email: _____

SHIP TO: _____

Address: _____

City: _____ State: _____ Zip: _____

FINISH COLOR: _____

FINISH ENHANCEMENTS:

- | | |
|--|--|
| <input type="checkbox"/> LINEN GLAZE | <input type="checkbox"/> BRUSHED BROWN GLAZE |
| <input type="checkbox"/> KHAKI GLAZE | <input type="checkbox"/> BRUSHED GRAY GLAZE |
| <input type="checkbox"/> PEWTER GLAZE | <input type="checkbox"/> HEIRLOOM BROWN |
| <input type="checkbox"/> CHOCOLATE GLAZE | <input type="checkbox"/> HEIRLOOM GRAY |
| <input type="checkbox"/> COFFEE GLAZE | <input type="checkbox"/> RUB-THROUGH |
| | <input type="checkbox"/> VINTAGE |

WILMINGTON WL4842

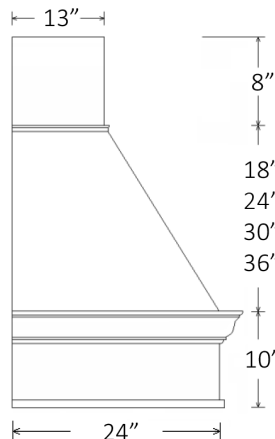
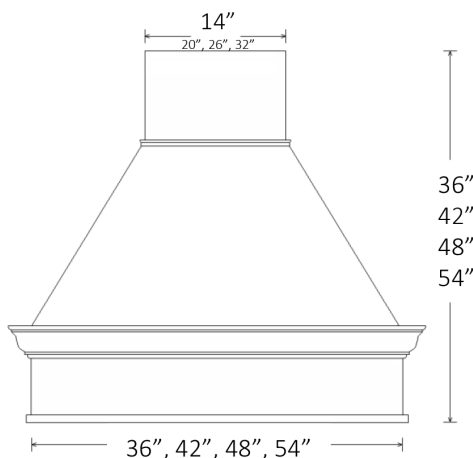
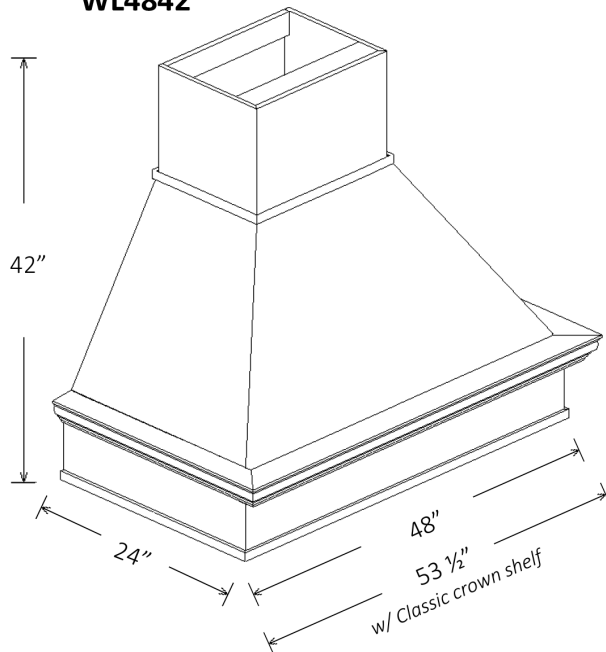

Hood:

☒ Wilmington WL _____ ☐ Qty: _____

Species:

☒ Maple

Size:

■ Width: ☐ 36" ☐ 42" ☐ 48" ☐ 54"
Inside box: 34.5" 40.5" 46.5" 52.5"

■ Height: ☐ 36" ☐ 42" ☐ 48" ☐ 54"

■ Depth: ☐ 24" inside box: 22.5"

**outside box dimensions; excludes trim detail*

Crown Shelf Detail Options:

☐ CLASSIC ☐ COVE ☐ COVE BEAD

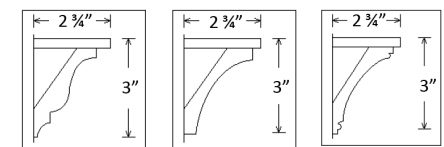

**note trim projections, add to box dimensions*

Face Detail:

☒ Smooth

Base Detail:

☒ Classic

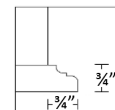

Removable Access Panel:

☐ NO

☐ YES*

**Applied Battens Included*

WRIGHTSVILLE HOOD	MAPLE	RMV PANEL
WR3636	9106	1990
WR3642	9106	1990
WR3648	11891	2685
WR3654	13879	3182
WR4236	9614	2116
WR4242	9614	2116
WR4248	12576	2857
WR4254	14692	3386
WR4836	11730	2645
WR4842	11730	2645
WR4848	15433	3571
WR4854	18078	4232
WR5436	14692	3386
WR5442	14692	3386
WR5448	19433	4570
WR5454	22818	5417

Special order form required (next page).
Do not put on order with cabinetry.

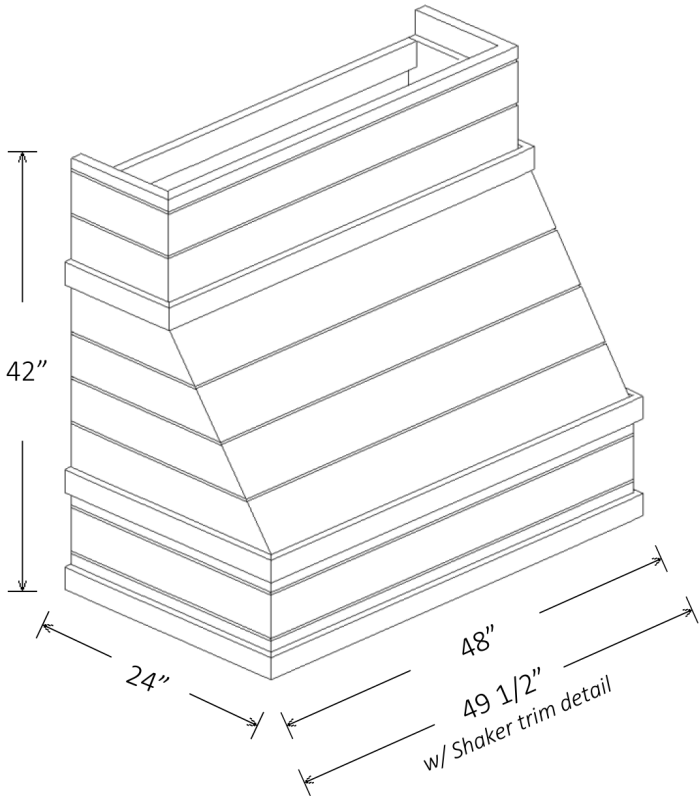

WRIGHTSVILLE
WR4842

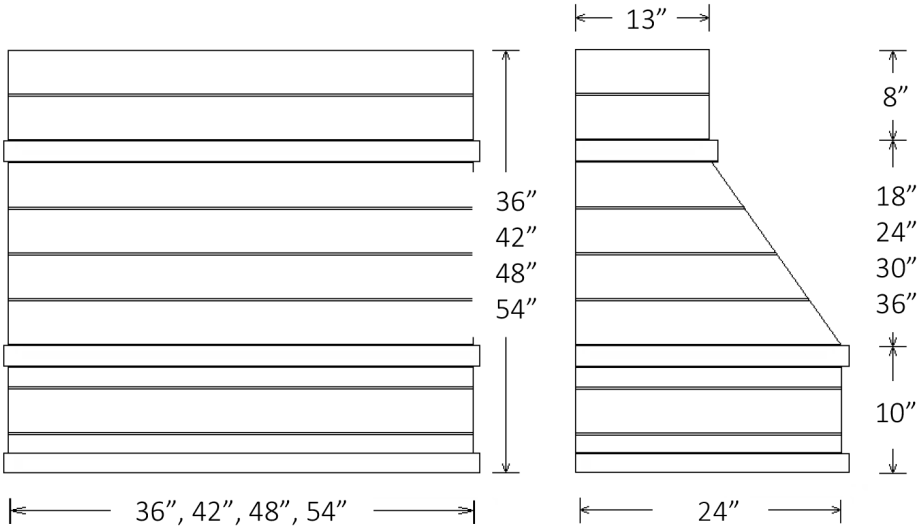

Select Product Line:



P.O. # _____

Dealer Contact Name: _____

Dealer Phone: _____

Dealer Contact Email: _____

SHIP TO: _____

Address: _____

City: _____ State: _____ Zip: _____

FINISH COLOR: _____

FINISH ENHANCEMENTS:

- ☐ LINEN GLAZE ☐ BRUSHED BROWN GLAZE
☐ KHAKI GLAZE ☐ BRUSHED GRAY GLAZE
☐ PEWTER GLAZE ☐ HEIRLOOM BROWN
☐ CHOCOLATE GLAZE ☐ HEIRLOOM GRAY
☐ COFFEE GLAZE ☐ RUB-THROUGH
☐ VINTAGE

WRIGHTSVILLE WR4842

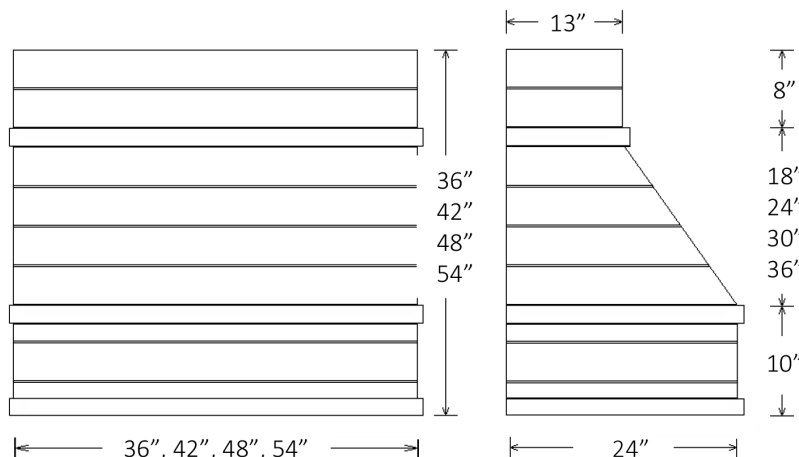
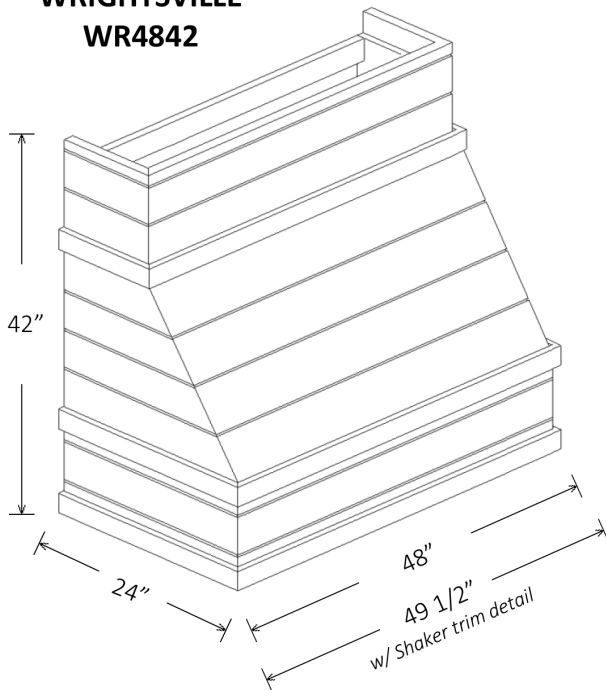

Hood:	
<input checked="" type="checkbox"/> Wrightsville WR _____	■ Qty: _____
Species:	
<input checked="" type="checkbox"/> Maple	
Size:	
■ Width: <input type="checkbox"/> 36" <input type="checkbox"/> 42" <input type="checkbox"/> 48" <input type="checkbox"/> 54"	
Inside box: 34.5" 40.5" 46.5" 52.5"	
■ Height: <input type="checkbox"/> 36" <input type="checkbox"/> 42" <input type="checkbox"/> 48" <input type="checkbox"/> 54"	
■ Depth: <input type="checkbox"/> 24" inside box: 22.5"	
<i>*outside box dimensions; excludes trim detail</i>	
Trim Detail:	
<input checked="" type="checkbox"/> 3" SHAKER	
<i>*note trim projections, add to box dimensions</i>	
Face Detail:	
<input checked="" type="checkbox"/> Shiplap	
Removable Access Panel:	
<input type="checkbox"/> NO <input type="checkbox"/> YES	

HELMSPORT HOOD	PAINT GRADE	RMV PANEL
HP4830	16606	1932
HP4842	16606	1932
HP4854	22016	2608
HP5430	20933	2473
HP5442	20933	2473
HP5454	24891	2967
HP6030	24334	2898
HP6042	21160	2520
HP6054	28971	3478

HELMSPORT
HP4842

ONLY AVAILABLE IN PAINTED FINISHES.
Special order form required (next page).
Do not put on order with cabinetry.

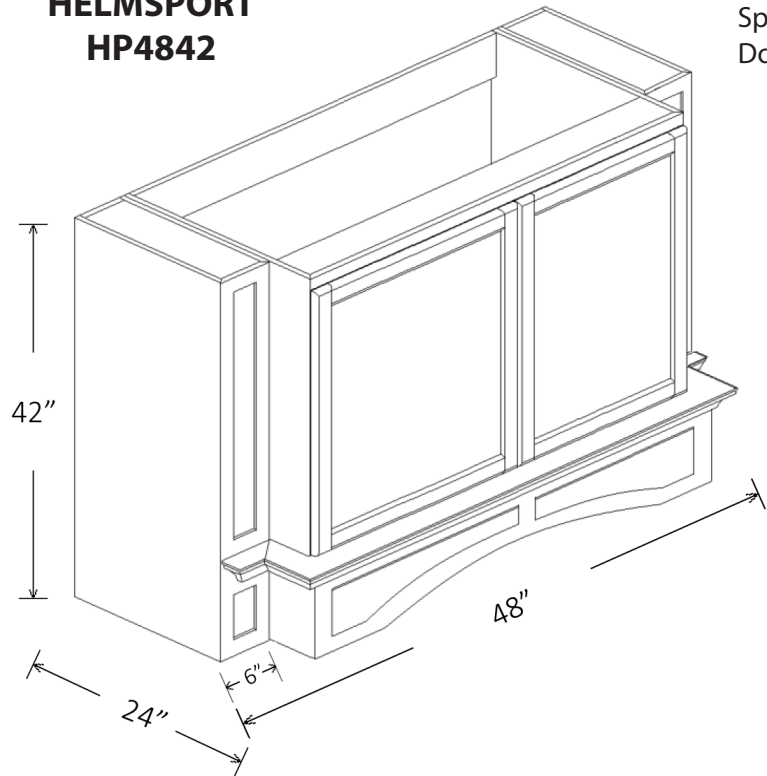

- (2) Dummy Doors on Widths 48" & 54"
- (3) Dummy Doors on Width 60"

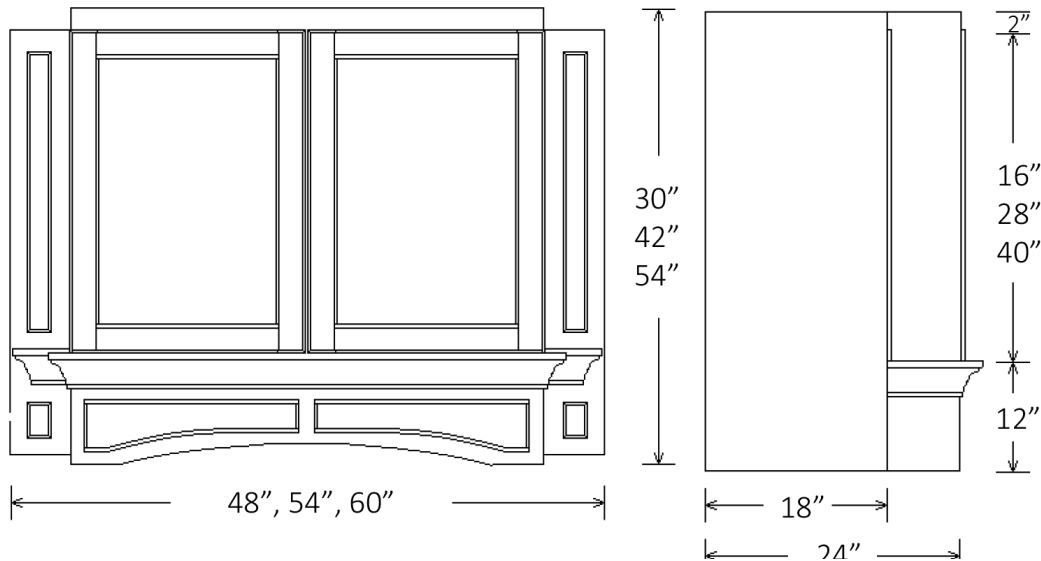

ONLY AVAILABLE IN PAINTED FINISHES.

Select Product Line:



KITH



EUDORA



KITHONE-
FRAMED



KITHONE-
FULL ACCESS

P.O. # _____

Dealer Contact Name: _____

Dealer Phone: _____

Dealer Contact Email: _____

SHIP TO: _____

Address: _____

City: _____ State: _____ Zip: _____

FINISH COLOR [PAINT ONLY]: _____

FINISH ENHANCEMENTS:

- ☐ LINEN GLAZE ☐ BRUSHED BROWN GLAZE
☐ KHAKI GLAZE ☐ BRUSHED GRAY GLAZE
☐ PEWTER GLAZE ☐ HEIRLOOM BROWN
☐ CHOCOLATE GLAZE ☐ HEIRLOOM GRAY
☐ COFFEE GLAZE

HELMSPORT HP4842

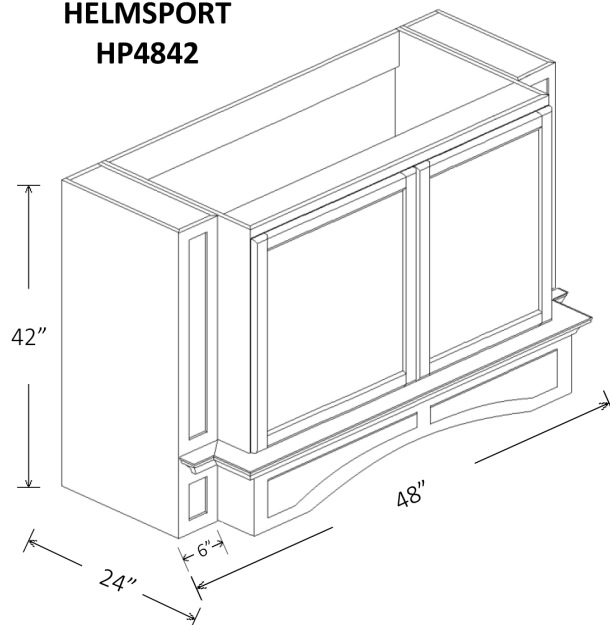

■ (2) Dummy Doors on Widths 48" & 54"

■ (3) Dummy Doors on Width 60"

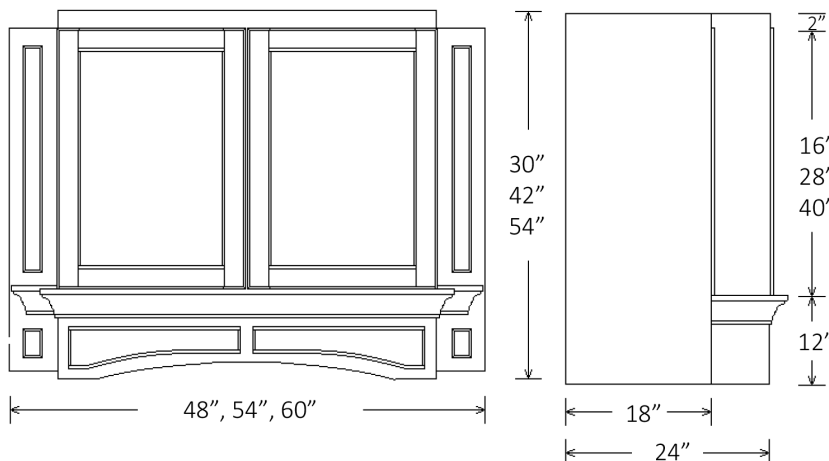

Hood:

☒ Helmsport HP _____ ■ Qty: _____

Species:

☒ Maple

Size:

■ Width: ☐ 48" ☐ 54" ☐ 60"

Inside box: 34.5" 40.5" 46.5"

■ Height: ☐ 30" ☐ 42" ☐ 54"

■ Depth: ☐ 24" inside box: 22.5"

**outside box dimensions; excludes trim detail*

Crown Shelf Detail Options:

☐ CLASSIC ☐ COVE ☐ COVE BEAD

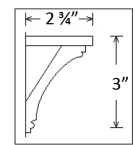
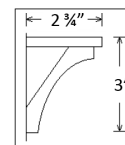
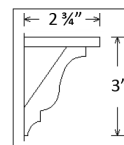

**note trim projections, add to box dimensions*

Dummy Door Options:

☐ CLASSIC ☐ SHAKER

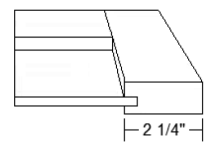
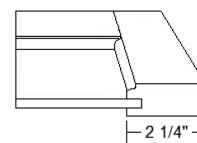

**Integrated valance profile will match door*

Removable Access Panel:

☐ NO ☐ YES

KEYSTONE	PAINT GRADE	RMV PANEL
KE3630	12773	1452
KE3642	12773	1452
KE3654	16841	1962
KE4230	13515	1546
KE4242	13515	1546
KE4254	17842	2086
KE4830	16606	1932
KE4842	16606	1932
KE4854	22016	2608
KE5430	20933	2473
KE5442	20933	2473
KE5454	24891	2967

ONLY AVAILABLE IN PAINTED FINISHES.

Special order form required (next page).
Do not put on order with cabinetry.

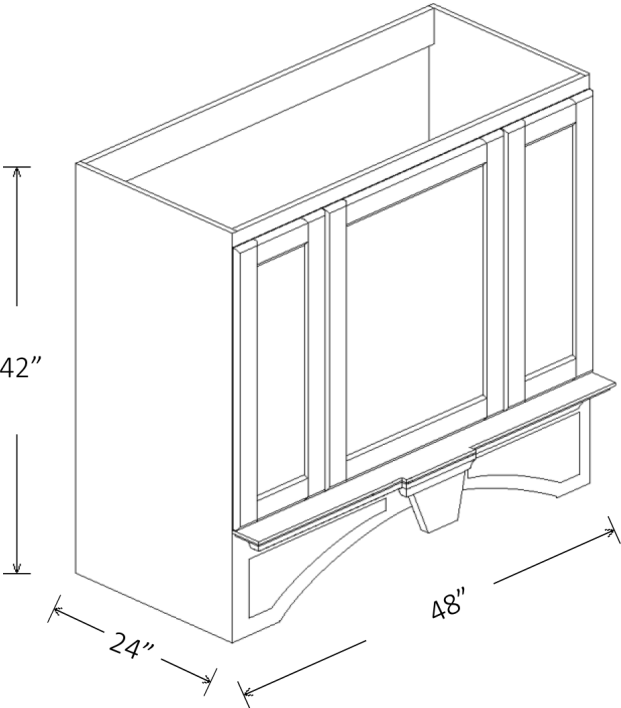

KEYSTONE
KE4842

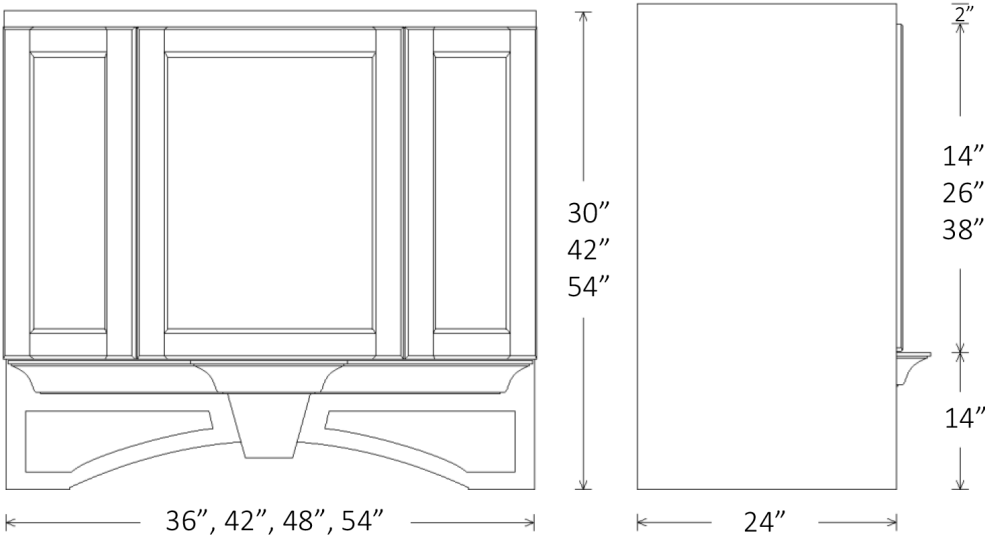

ONLY AVAILABLE IN PAINTED FINISHES.

Select Product Line:



P.O. # _____

Dealer Contact Name: _____

Dealer Phone: _____

Dealer Contact Email: _____

SHIP TO: _____

Address: _____

City: _____ State: _____ Zip: _____

FINISH COLOR [PAINT ONLY]: _____

FINISH ENHANCEMENTS:

- ☐ LINEN GLAZE ☐ BRUSHED BROWN GLAZE
☐ KHAKI GLAZE ☐ BRUSHED GRAY GLAZE
☐ PEWTER GLAZE ☐ HEIRLOOM BROWN
☐ CHOCOLATE GLAZE ☐ HEIRLOOM GRAY
☐ COFFEE GLAZE

**KEYSTONE
KE4842**

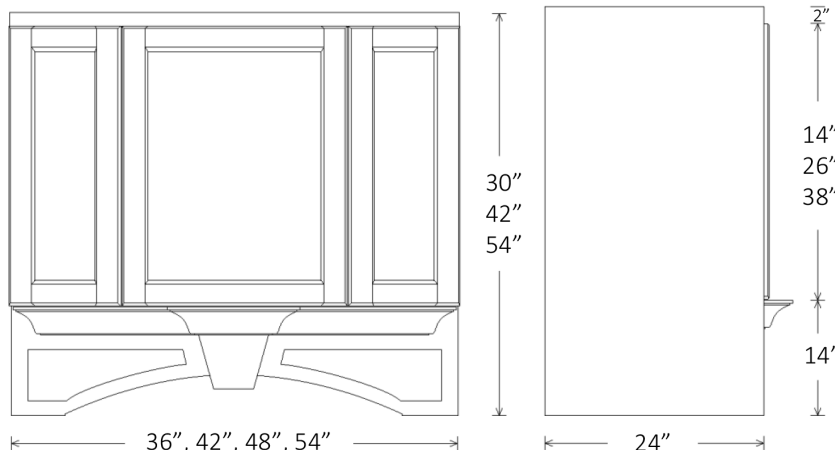
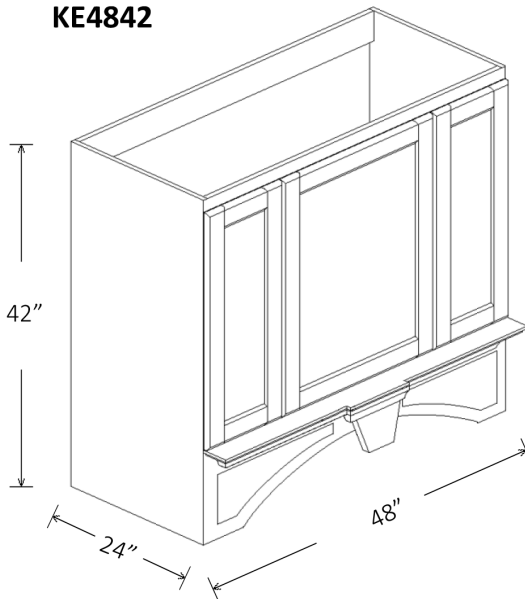

Hood:	
<input checked="" type="checkbox"/> Keystone KE _____	■ Qty: _____
Species:	
<input checked="" type="checkbox"/> Maple	
Size:	
■ Width: <input type="checkbox"/> 36" <input type="checkbox"/> 42" <input type="checkbox"/> 48" <input type="checkbox"/> 54"	
Inside box: 34.5" 40.5" 46.5" 52.5"	
■ Height: <input type="checkbox"/> 30" <input type="checkbox"/> 42" <input type="checkbox"/> 54"	
■ Depth: <input type="checkbox"/> 24" inside box: 22.5"	
<i>*outside box dimensions; excludes trim detail</i>	
Crown Shelf Detail Options:	
<input type="checkbox"/> CLASSIC	<input type="checkbox"/> COVE <input type="checkbox"/> COVE BEAD
<i>*note trim projections, add to box dimensions</i>	
Dummy Door Options:	
<input type="checkbox"/> CLASSIC	<input type="checkbox"/> SHAKER
<i>*Integrated valance profile will match door</i>	
Removable Access Panel:	
<input type="checkbox"/> NO <input type="checkbox"/> YES	

SAVANNAH HOOD	MAPLE	RMV PANEL
SV3636	12773	2906
SV3642	12773	2906
SV3648	16841	3923
SV3654	19747	4649
SV4236	13515	3091
SV4242	13515	3091
SV4248	17842	4173
SV4254	20933	4946
SV4836	16606	3864
SV4842	16606	3864
SV4848	22016	5216
SV4854	25880	6182
SV5436	20933	4946
SV5442	20933	4946
SV5448	24891	5935
SV5454	27858	6677

Special order form required (next page).
Do not put on order with cabinetry.

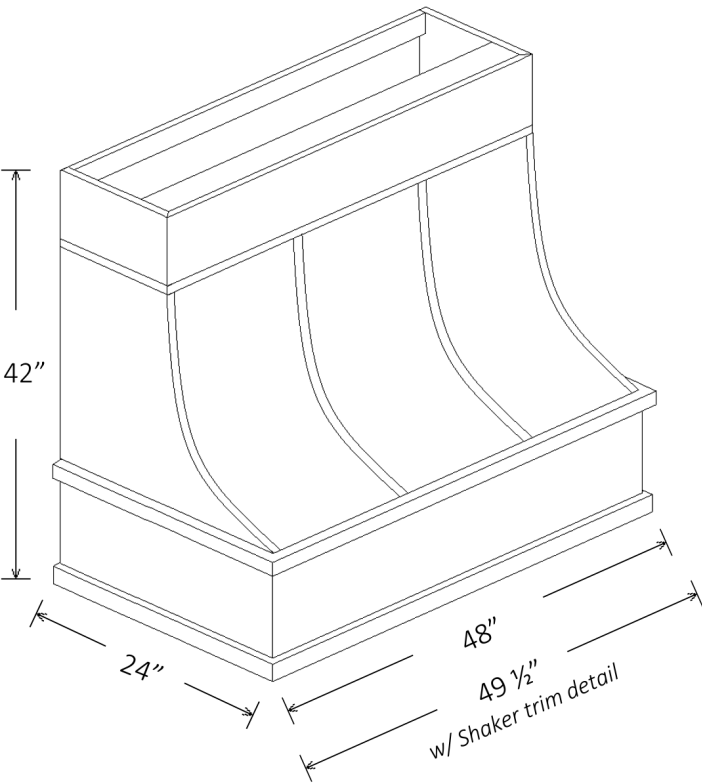

SAVANNAH
SV4842

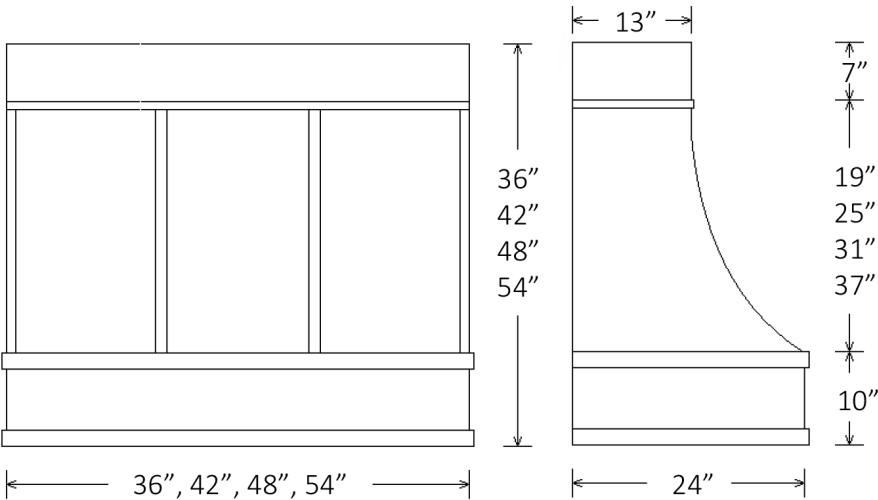

Select Product Line:



P.O. # _____

Dealer Contact Name: _____

Dealer Phone: _____

Dealer Contact Email: _____

SHIP TO: _____

Address: _____

City: _____ State: _____ Zip: _____

FINISH COLOR: _____

FINISH ENHANCEMENTS:

- | | |
|--|--|
| <input type="checkbox"/> LINEN GLAZE | <input type="checkbox"/> BRUSHED BROWN GLAZE |
| <input type="checkbox"/> KHAKI GLAZE | <input type="checkbox"/> BRUSHED GRAY GLAZE |
| <input type="checkbox"/> PEWTER GLAZE | <input type="checkbox"/> HEIRLOOM BROWN |
| <input type="checkbox"/> CHOCOLATE GLAZE | <input type="checkbox"/> HEIRLOOM GRAY |
| <input type="checkbox"/> COFFEE GLAZE | <input type="checkbox"/> RUB-THROUGH |
| | <input type="checkbox"/> VINTAGE |

SAVANNAH SV4842

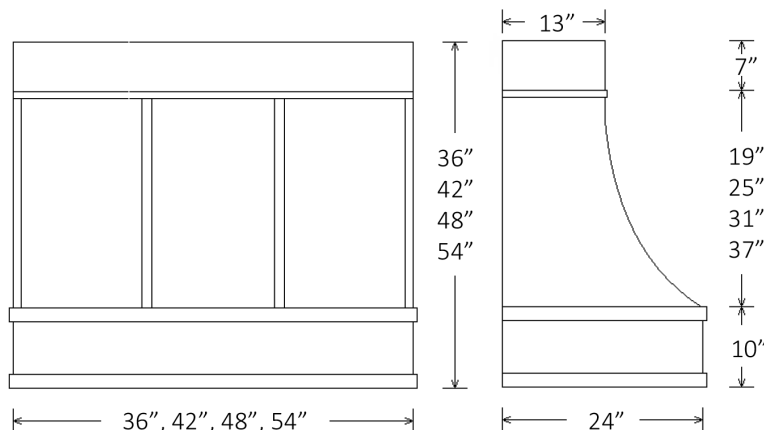
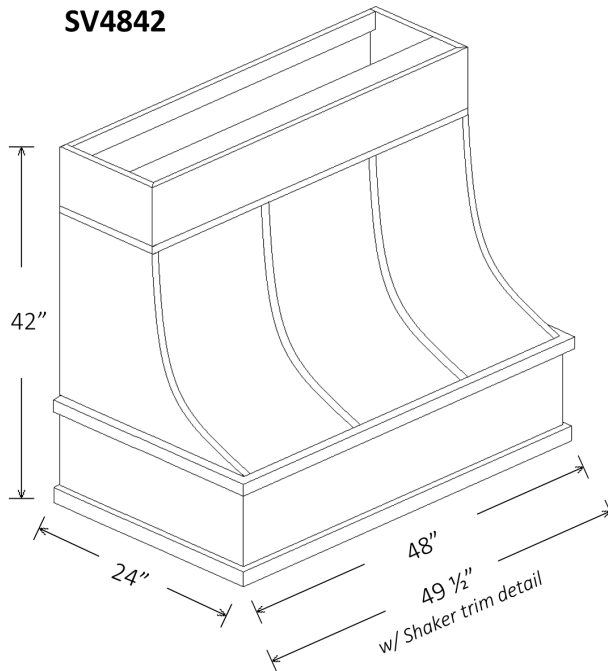

Hood:

☒ Savannah SV _____ ☐ Qty: _____

Species:

☒ Maple

Size:

■ Width: ☐ 36" ☐ 42" ☐ 48" ☐ 54"

Inside box: 34.5" 40.5" 46.5" 52.5"

■ Height: ☐ 36" ☐ 42" ☐ 48" ☐ 54"

■ Depth: ☐ 24" inside box: 22.5"

**outside box dimensions; excludes trim detail*

Trim Detail Options:

☐ CLASSIC ☐ COVE ☐ SHAKER

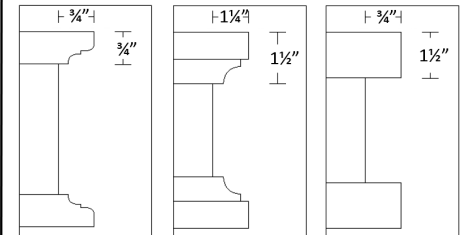

**note trim projections, add to box dimensions*

Face Detail:

☒ Smooth with Applied Battens

Removable Access Panel:

☐ NO ☐ YES

STANISCI DESIGN™

Wood Range Hoods and Accessories

For Your Discriminating Customers



Stanisci Design™ is pleased to present it's line of high quality wood range hoods and arched valances. Our hoods can be purchased with UL listed stainless steel liners or value liners for a truly turn-key ventilation solution. Just apply your finish and install.

Stanisci Design provides:

- Full 2020 catalog which allows for size modifications
- Special discount program for high volume users
- Removable panel options on most hoods
- High quality at attractive prices
- Short lead times with on time delivery
- Firm cost, no material or labor cost surprises
- Pre-engineered hood designs, matching valances and ventilation packages
- Full line of in stock ventilation solutions
- C.A.R.B. Compliance
- Ready-to-Finish sanded to 180 grit



Stanisci Design sells to the trade only

STANISCI
DESIGN

FAQ

Materials & Construction

Stanisci Design uses only the finest materials. Range hoods often become the focal point of the kitchen. All solid wood components are hand selected for color. All Stanisci Design Products are TSCA (C.A.R.B) compliant. Hoods are sanded to 180 grit, ready to be finished.

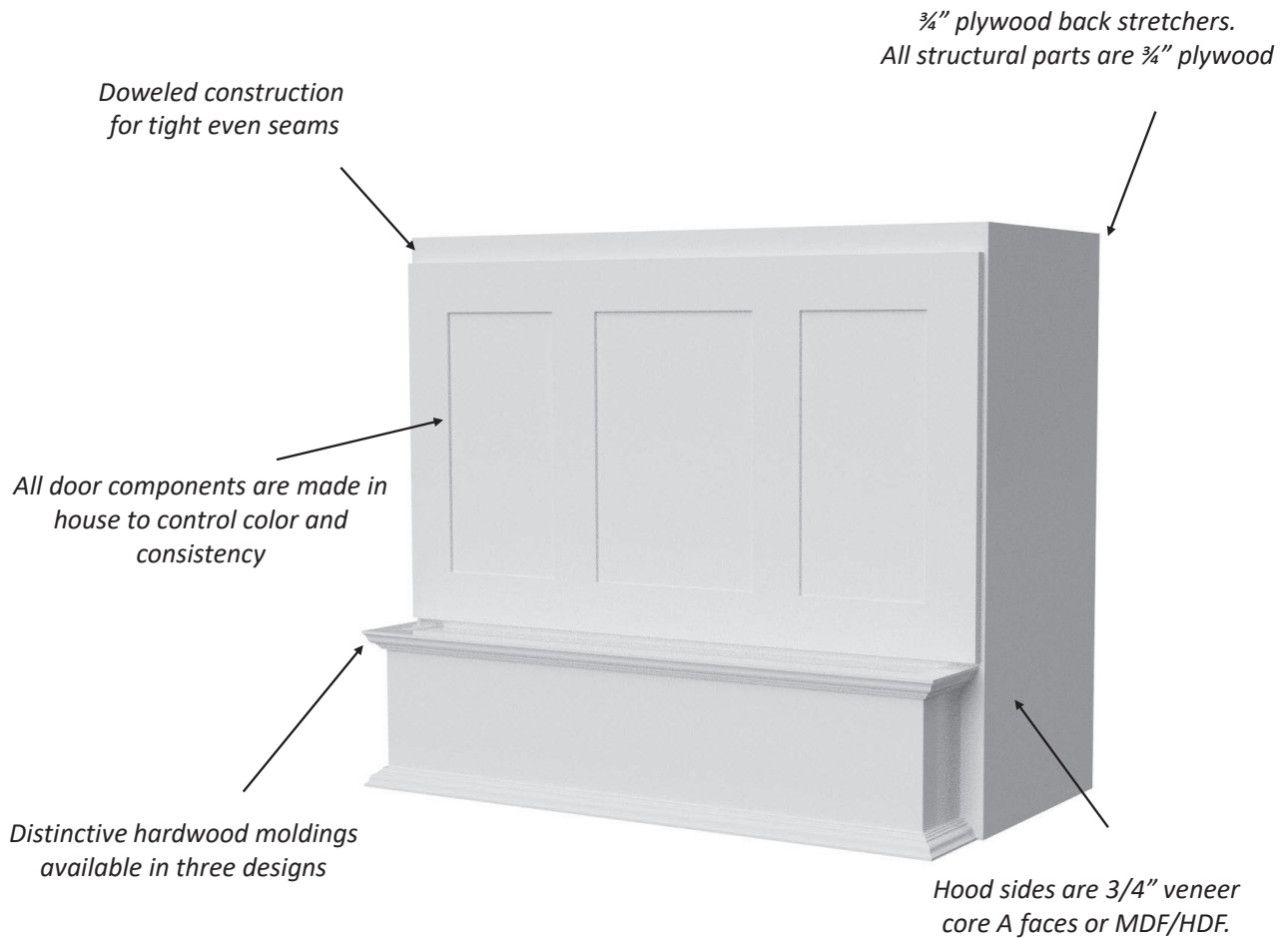

MADE IN

U. S. A.



STANISCI
DESIGN

700 South Gaspie St, Oxford, MI 48371
Phone: 248-572-6880

☐ ORDER

☐ QUOTE ONLY

CONTACT INFORMATION

Contact Name: _____

Contact Email: _____@_____.com

PO#: _____

Job Name: _____

BILL TO:

Company Name: _____

Street Address: _____

City: _____ State: _____ Zip: _____

Phone: _____

SHIPPING TO:

☐ same as billing

Company Name: _____

Street Address: _____

City: _____ State: _____ Zip: _____

REF#: _____

Hood – Item SKU

Species

Width

Height

1			
2			

OPTIONS

☐ Removable Top RT (BXHW, BXVHW, C, CX, E, E200, FX200, G, GT)

☐ Removable Front RF (J, P, Z200)

☐ Applied Rem Panel ARP (C, CX, G, GT, I, J, P)

☐ Curved Battens (E, E200, E300, ER200, ER300, ER400, ER500, ER600)

☐ Straight Battens (FX200, FX300, P)

VENTILATION

MODERNAIRE PRO SERIES

Select Liner Style

☐ PRO MESH – PML

☐ PRO BAFFLE – PBL

Select Motor Option

☐ SM600/300
(600 CFM w/ optional 300 CFM reducer)

☐ SM1200
(1200 CFM)

IMPERIAL SERIES

☐ IMPERIAL STANDARD – ISL – 360 CFM (30 and 36 only)

☐ IMPERIAL PREMIUM – IPL – 635 CFM (36 and 42 only)

☐ IMPERIAL PREMIUM – IPL – 990 CFM (36, 42, and 48 only)

BASE MOLDING

#1 Classic

#2 Simple

#3 Basic

#1 Classic

#2 Simple

#3 Basic

SERIES: A, E, G, GT, H, H2, I, J, S, W

SERIES: B, D, L, N, XRA

DOOR STYLES

FRAMING BEAD

PANEL RAISE

441

443

444

445

446

447

448

450

BASIC/ 1991

OGEE/ 1995

BEAD/ 1996

FLAT/ 1997

COVE/ 1998

JUNE 2024

•STANISCI HOODS•

KithONE-FRAMED 217

GOTO "TABLE OF CONTENTS" ON PAGE 1

STANISCI
DESIGN

Axton - AX Series

Free Standing

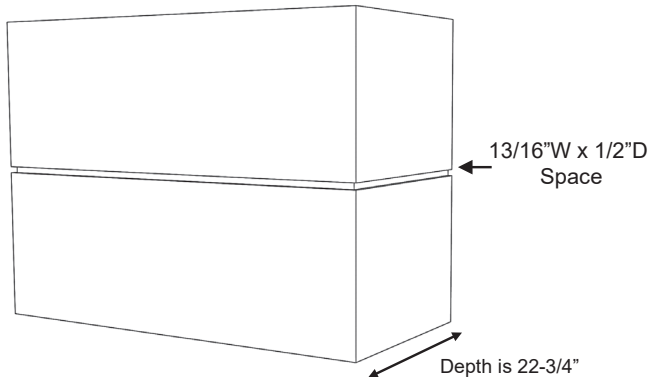

AX shown with 2 slats (AX-2)

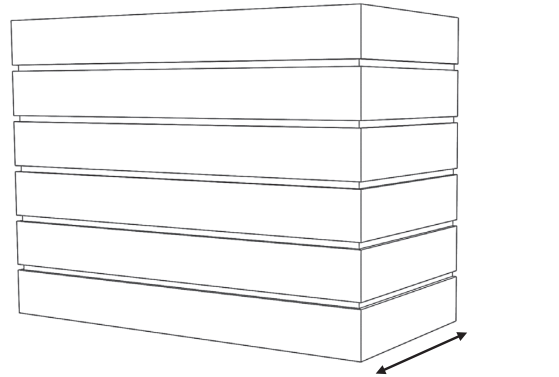

AX shown with 6 slats (AX-6)

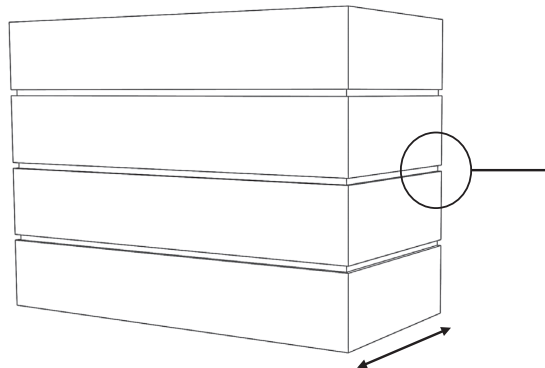

AX shown with 4 slats (AX-4)

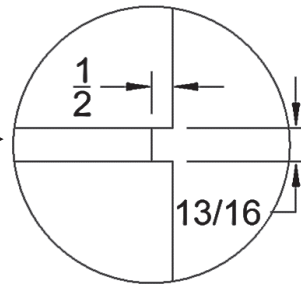

AX Series

Standard Widths	31, 37, 43, 49, 55, 61 (Reduced widths available)
Standard Heights	24, 30, 36, 42, 48 (Reduced heights available)
Removable Options	Not Available
Standard assumptions	<p>Slat spacing is 13/16" (designed to yield 3/4" W x 1/2" D space after finish applied.)</p> <p>All slats will be equal height</p> <p>Average weight could exceed 100 pounds. Hood must be properly anchored to the wall</p>
Ventilation	<p>Hood must be a minimum of 1" wider than available vent width.</p> <p>Example: To use a 36" vent model, the hood should be a minimum of 37" wide</p>
Grain Direction	Horizontal

STANISCI DESIGN

Axton - AX Series

Free Standing

Standard Heights: 24, 30, 36, 42, 48

AX - 2 Slat

AX-2 31
AX-2 37
AX-2 43
AX-2 49
AX-2 55
AX-2 61

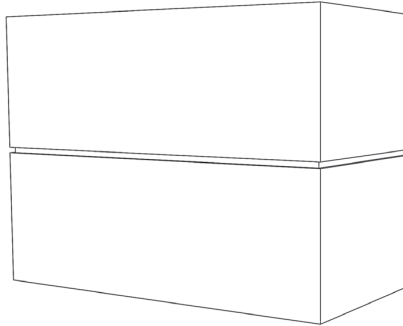

AX - 3 Slat

AX-3 31
AX-3 37
AX-3 43
AX-3 49
AX-3 55
AX-3 61

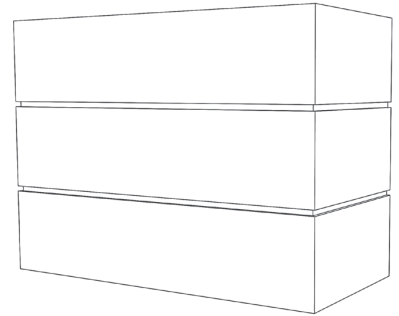

AX - 4 Slat

AX-4 31
AX-4 37
AX-4 43
AX-4 49
AX-4 55
AX-4 61

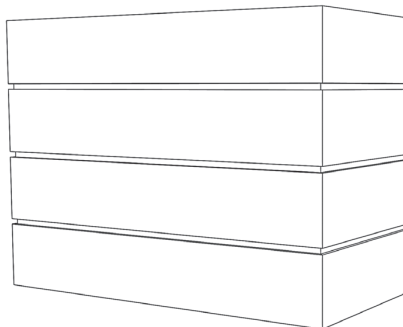

AX - 5 Slat

AX-5 31
AX-5 37
AX-5 43
AX-5 49
AX-5 55
AX-5 61

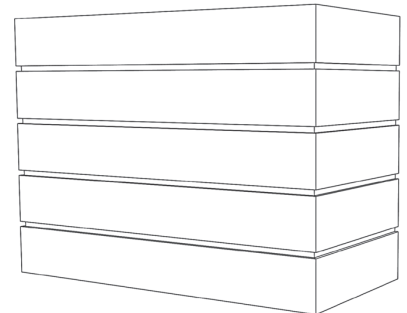

AX - 6 Slat

AX-6 31
AX-6 37
AX-6 43
AX-6 49
AX-6 55
AX-6 61

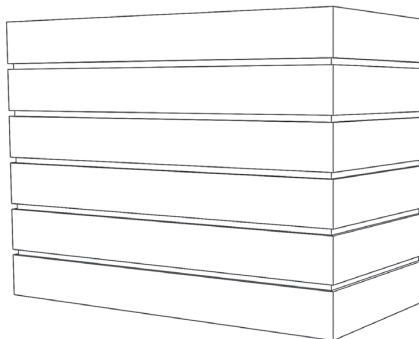

STANISCI DESIGN

Ashland - A Series

In-Series

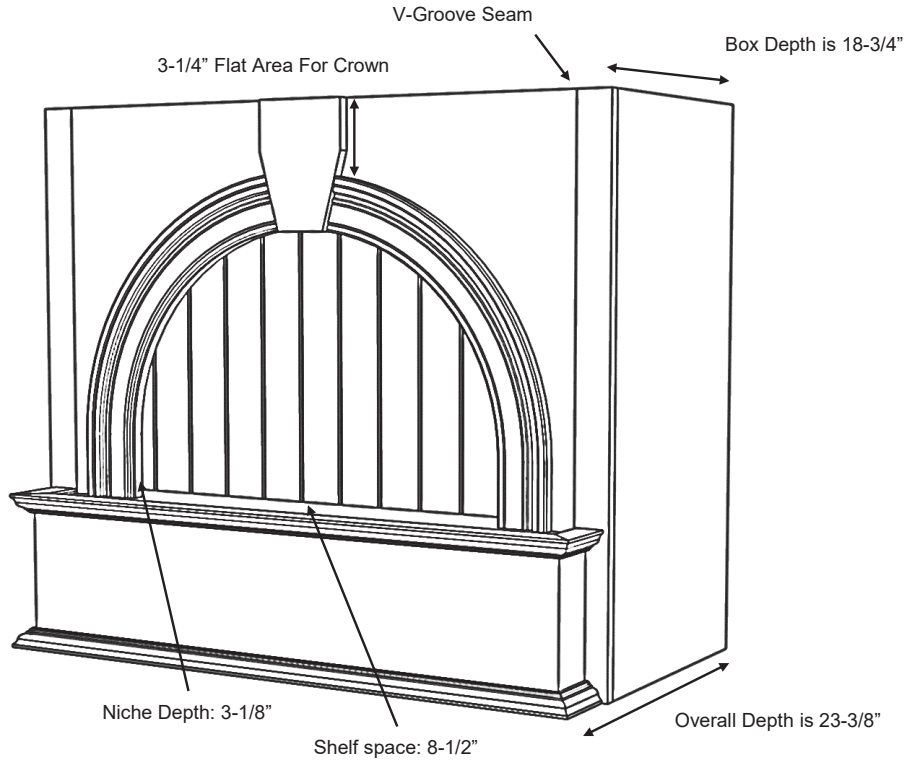

*A Series shown with Standard Base (A)
and #1 Classic moldings*

A Series

Standard Widths	33, 36, 39, 42, 45, 48, 51, 54, 57, 60, 63 (Reduced widths available)
Standard Heights	30, 36, 42, 48 (Reduced heights available)
Removable Options	Removable Panel is standard (Two seams in beading to allow for access) Non-bead panel by request – will not be removable (NBNA) - see modifications section.
Ventilation	Hood must be a minimum of 3" wider than available vent width. Example: To use a 36" vent model, the hood should be a minimum of 39" wide.
Available Moldings	#1 Classic, #2 Simple, #3 Basic
Grain Direction	Vertical (Base is horizontal)

700 South Gaspie Street • Oxford, MI 48371 • (248) 572-6880 • email: sales@wood-hood.com • www.wood-hood.com

STANISCI DESIGN

Ashland - A Series

In-Series

Standard Heights: 30, 36, 42, 48

A- Standard Base

A 33
A 36
A 39
A 42
A 45
A 48
A 51
A 54
A 57
A 60
A 63

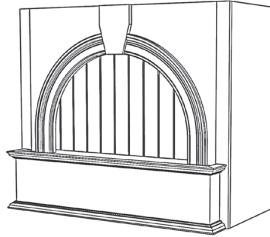

A- RS Base

ARS 33
ARS 36
ARS 39
ARS 42
ARS 45
ARS 48
ARS 51
ARS 54
ARS 57
ARS 60
ARS 63

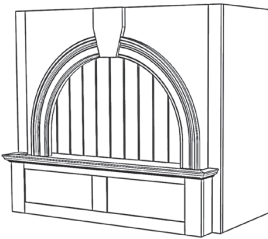

A- RSS Base

ARSS 33
ARSS 36
ARSS 39
ARSS 42
ARSS 45
ARSS 48
ARSS 51
ARSS 54
ARSS 57
ARSS 60
ARSS 63

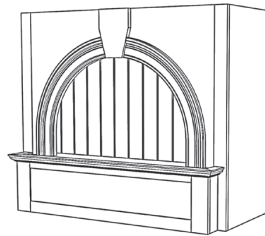

A- RA Base

ARA 33
ARA 36
ARA 39
ARA 42
ARA 45
ARA 48
ARA 51
ARA 54
ARA 57
ARA 60
ARA 63

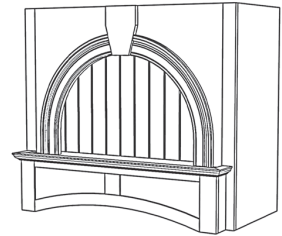

A- DP2 Base

ADP2 33
ADP2 36
ADP2 39
ADP2 42
ADP2 45
ADP2 48
ADP2 51
ADP2 54
ADP2 57
ADP2 60
ADP2 63

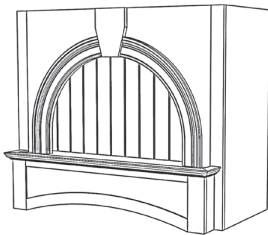

A- SL Base

ASL 33
ASL 36
ASL 39
ASL 42
ASL 45
ASL 48
ASL 51
ASL 54
ASL 57
ASL 60
ASL 63

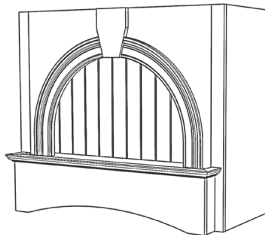

A- DP1 Base

ADP1 33
ADP1 36
ADP1 39
ADP1 42
ADP1 45
ADP1 48
ADP1 51
ADP1 54
ADP1 57
ADP1 60
ADP1 63

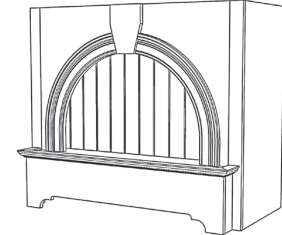

STANISCI[™] DESIGN

Birmingham - B Series

Free Standing

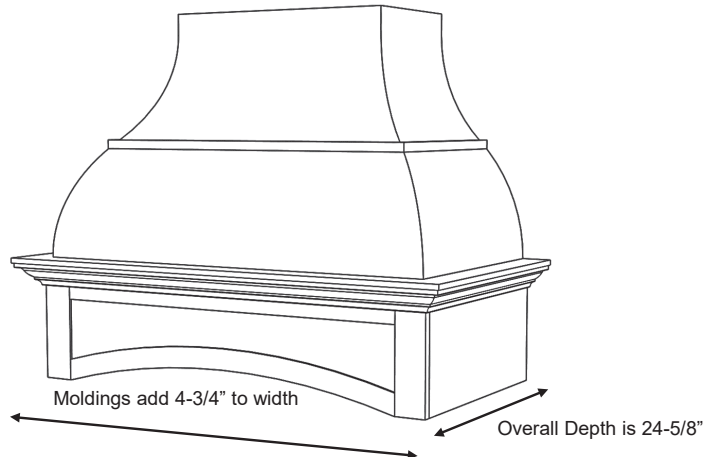

*B Series shown with DP2 Base (BDP2)
and #1 Classic moldings*

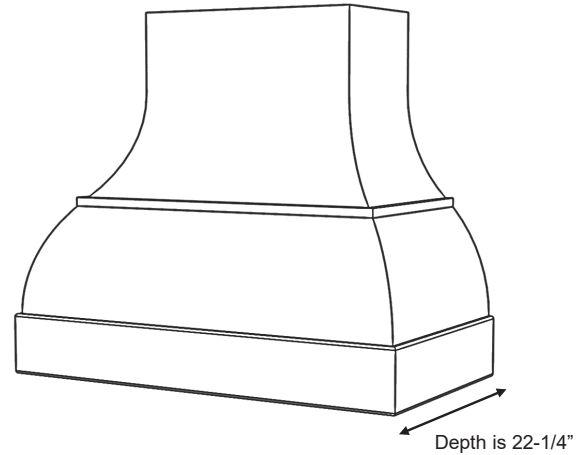

B Series shown with Hardwood Base (BHW)

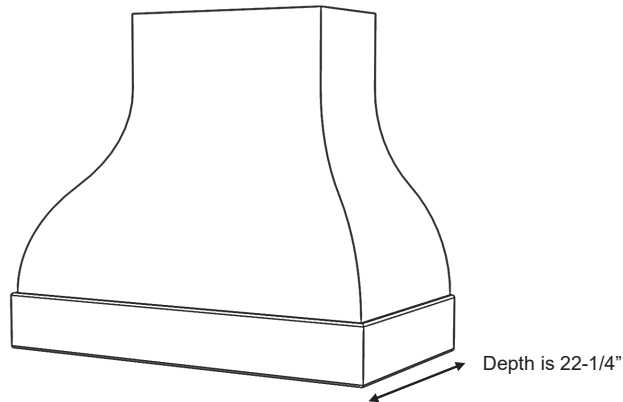

*B Series shown with Hardwood Base (BHW)
and R.U.M. option*

B Series

Standard Widths	36, 42, 48, 54, 60 (Reduced widths available)
Standard Heights	30, 36, 42, 48 (Reduced heights available)
Removable Options	Not Available
Available Options	Remove Upper Molding - request R.U.M. option
Ventilation	Hood will be same width as available vent width. Example: To use a 36" vent model, the hood should be a minimum of 36" wide.
Available Moldings	#1 Classic, #2 Simple
Grain Direction	Vertical (Base is horizontal)

STANISCI DESIGN

Birmingham - B Series

Free Standing

Standard Heights: 30, 36, 42, 48

B- Standard Base

B 36
B 42
B 48
B 54
B 60

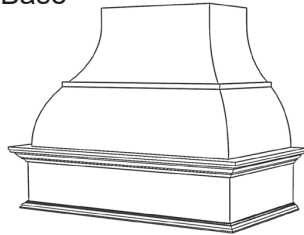

B- Hardwood Base

BHW 36
BHW 42
BHW 48
BHW 54
BHW 60

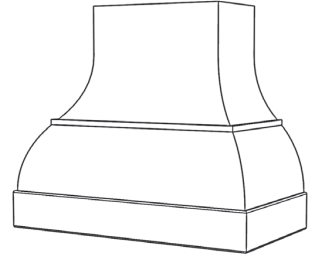

B- RS Base

BRS 36
BRS 42
BRS 48
BRS 54
BRS 60

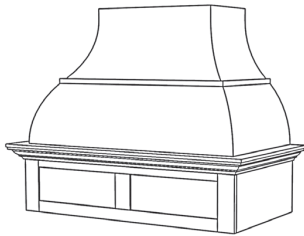

B- RSS Base

BRSS 36
BRSS 42
BRSS 48
BRSS 54
BRSS 60

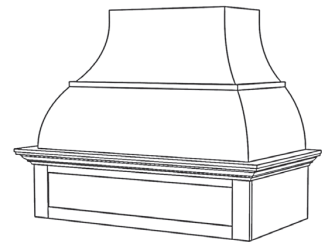

B- RA Base

BRA 36
BRA 42
BRA 48
BRA 54
BRA 60

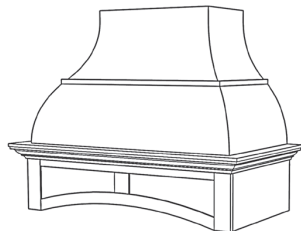

B- DP2 Base

BDP2 36
BDP2 42
BDP2 48
BDP2 54
BDP2 60

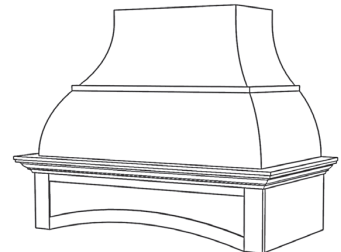

B- SL Base

BSL 36
BSL 42
BSL 48
BSL 54
BSL 60

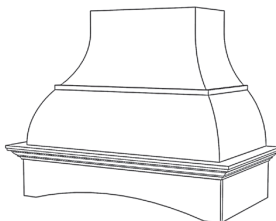

B- DP1 Base

BDP1 36
BDP1 42
BDP1 48
BDP1 54
BDP1 60

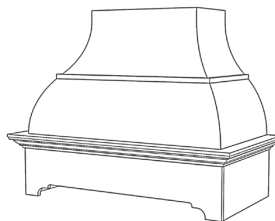

B- SS Base

BSS 36
BSS 42
BSS 48
BSS 54
BSS 60

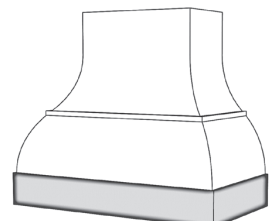

STANISCI
DESIGN

Bristal - BX Series

HORIZONTAL GRAIN

Free Standing

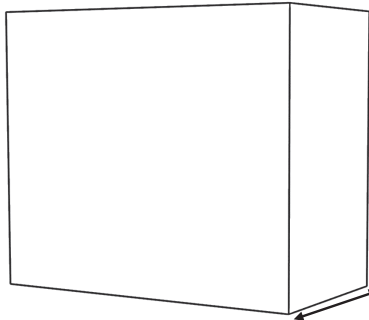

Standard BX Series (BX)

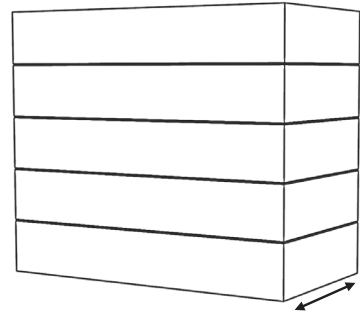

BX Series shown with Horizontal Beading (BXHB)

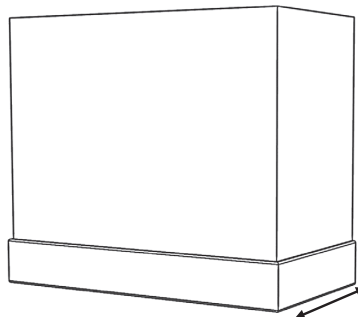

BX Series shown with Hardwood Base (BXHW)

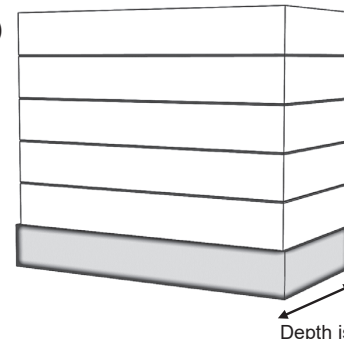

BX Series shown with Horizontal Beading and Stainless Steel Base (BXHBSS)



Close up of V-groove "Horizontal bead" option

BX Series

Standard Widths	30, 36, 42, 48, 54, 60 (Reduced widths available)
Standard Heights	24, 30, 36, 42, 48 (Reduced heights available)
Removable Options	Removable Top (RT) available on BXHW or BXHWB only– see modifications section.
Available Options	Applied Molding Wrap – BX and BXB only (See options page) Applied Hardwood Wrap (See options page)
Ventilation	Hood will be same width as available vent width. Example: To use a 36" vent model, the hood should be a minimum of 36" wide
Grain Direction	Horizontal

STANISCI[™] DESIGN

Bristal - BX Series

Free Standing

Standard Heights: 24, 30, 36, 42, 48

BX- Standard Hood

BX 30
BX 36
BX 42
BX 48
BX 54
BX 60

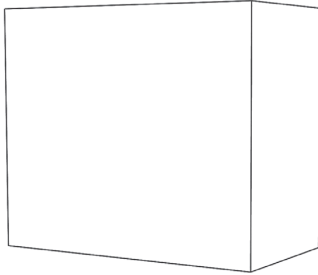

BX- Horizontal Beading

BXHB 30
BXHB 36
BXHB 42
BXHB 48
BXHB 54
BXHB 60

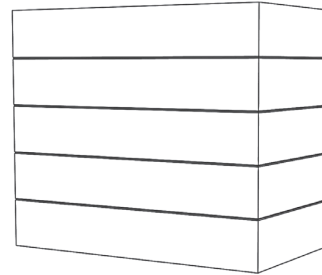

24" tall: 3 beads (4 sections)
30-36" tall: 4 beads (5 sections)
42-48" tall: 5 beads (6 sections)

BX- HW Base

BXHW 30
BXHW 36
BXHW 42
BXHW 48
BXHW 54
BXHW 60

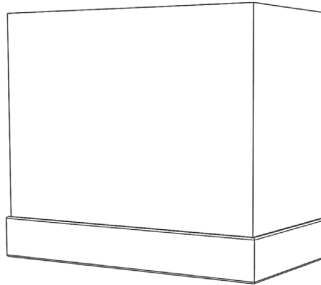

BX- Hardwood Base, Horizontal Beading

BXHWHB 30
BXHWHB 36
BXHWHB 42
BXHWHB 48
BXHWHB 54
BXHWHB 60

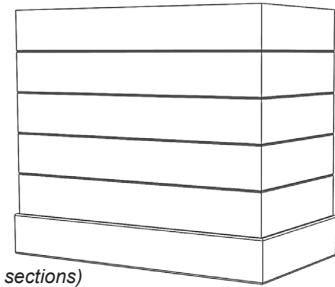

24-30" tall: 3 beads (4 sections)
36-42" tall: 4 beads (5 sections)
48" tall: 5 beads (6 sections)

BX- SS Base

BXSS 30
BXSS 36
BXSS 42
BXSS 48
BXSS 54
BXSS 60

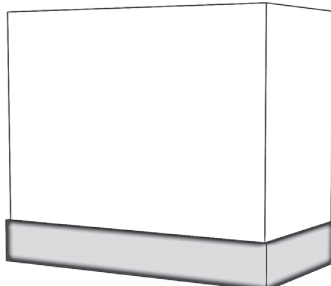

BX- SS Base, Horizontal Beading

BXSSHB 30
BXSSHB 36
BXSSHB 42
BXSSHB 48
BXSSHB 54
BXSSHB 60

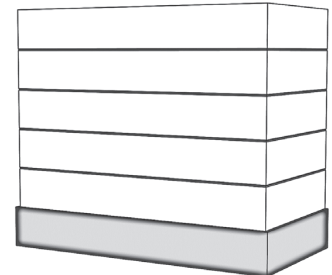

24-30" tall: 3 beads (4 sections)
36-42" tall: 4 beads (5 sections)
48" tall: 5 beads (6 sections)

STANISCI
DESIGN

Britney - BXV Series

VERTICAL GRAIN

Free Standing

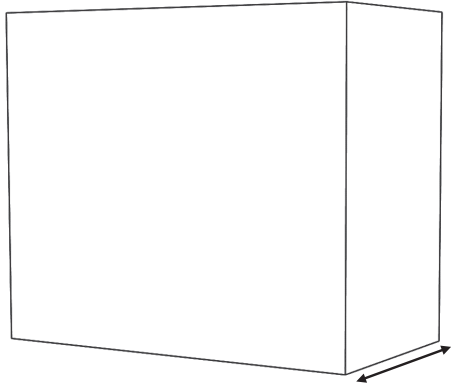

Depth is 22-1/4"

Standard BXV Series (BXV)

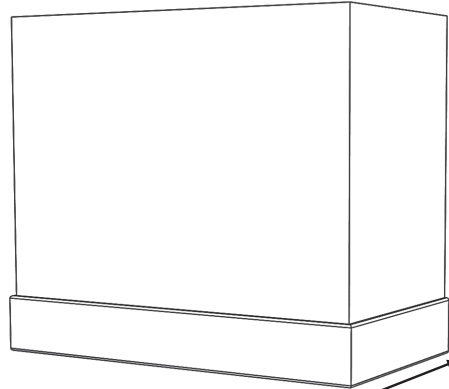

Depth is 22-1/4"

BX Series shown with Hardwood Base (BXVHW)

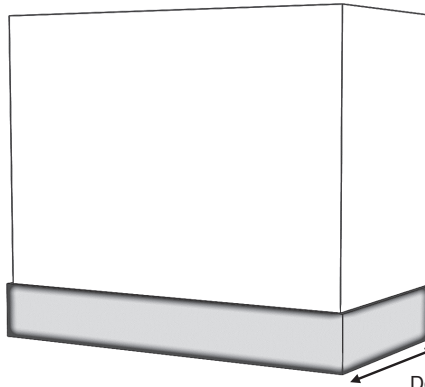

Depth is 22-1/4"

BXV Series shown with Stainless Steel Base (BXVSS)

BXV Series

Standard Widths	30, 36, 42, 48 (Reduced widths available)
Standard Heights	24, 30, 36, 42, 48, 54, 60 (Reduced heights available)
Removable Options	Removable Top (RT) is available on BXVHW only – see modifications section.
Available Options	Applied Molding wrap – BXV only (See options page) Applied Hardwood Wrap – BXV only (See options page)
Ventilation	Hood will be same width as available vent width. Example: To use a 36" vent model, the hood should be a minimum of 36" wide
Grain Direction	Vertical (Base is Horizontal)

STANISCI
DESIGN**Britney - BXV Series***Free Standing*

Standard Heights: 24, 30, 36, 42, 48, 54, 60

BXV- Standard Hood

BXV 30
BXV 36
BXV 42
BXV 48

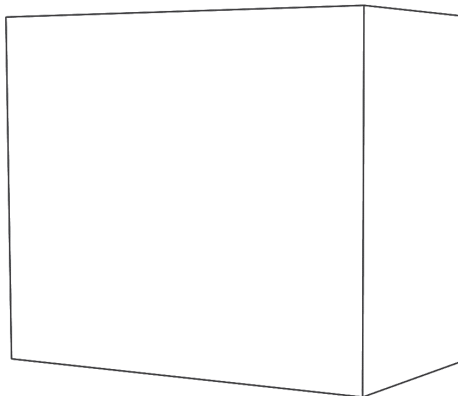

BXV- HW Base

BXVHW 30
BXVHW 36
BXVHW 42
BXVHW 48

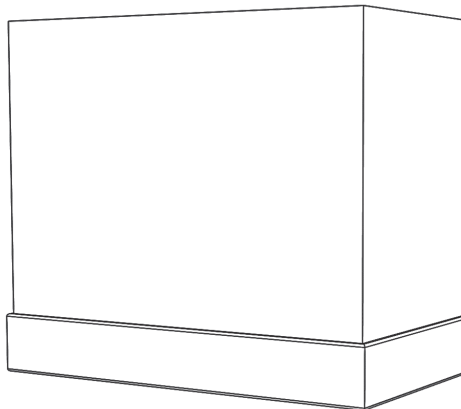

BXV- SS Base

BXVSS 30
BXVSS 36
BXVSS 42
BXVSS 48

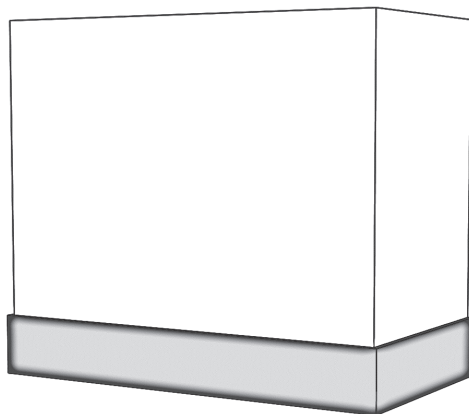

STANISCI™
DESIGN

Cambridge - C Series

Free Standing

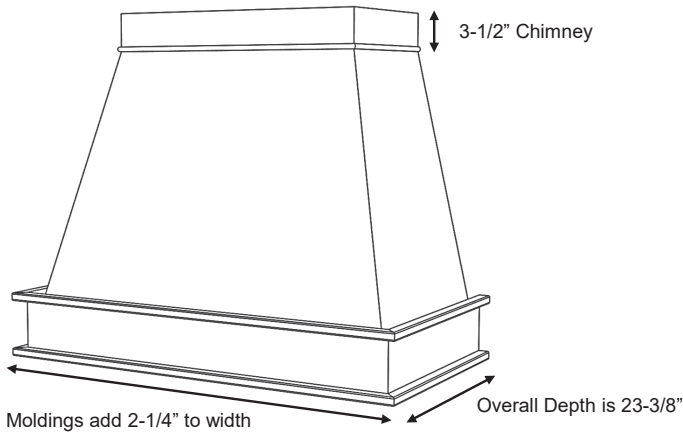

*C Series shown with PL Base (CPL)
and #3 Basic moldings*

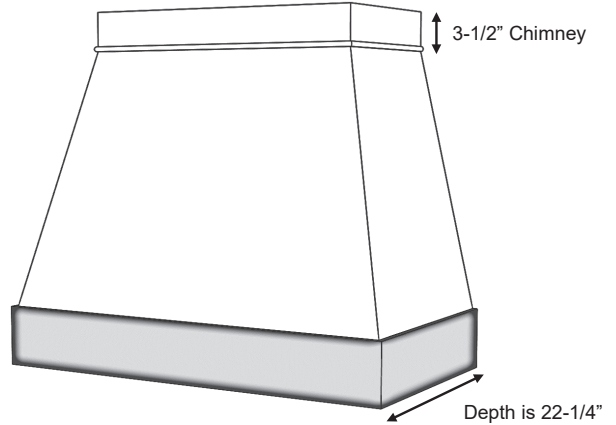

C Series shown with Stainless Steel Base (CSS)

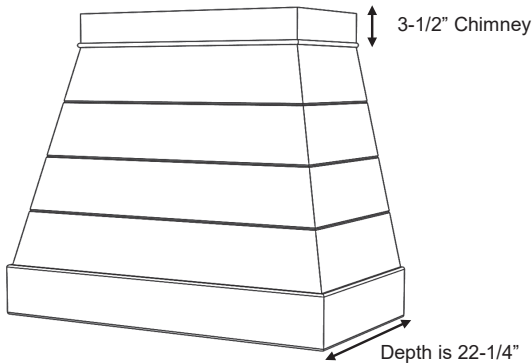

*C Series shown with HW Base (CHWHB)
and Horizontal Beading*

Close up of V-groove "Horizontal bead" option

C Series

Standard Widths	30, 36, 42, 48, 54, 60 (Reduced widths available)
Standard Heights	24, 30, 36, 42, 48, 54 (Reduced heights available)
Removable Options	Removable Top (RT) – see modifications section. Applied Removable Panel (ARP) – see modifications section.
Ventilation	Hood will be same width as available vent width. Example: To use a 36" vent model, the hood should be a minimum of 36" wide
Available Moldings	#3 Basic is standard #1 Classic or #2 Simple available upon request
Grain Direction	Horizontal Vertical grain available on a custom quote basis

STANISCI[™] DESIGN

Cambridge - C Series

Free Standing

Standard Heights: 24, 30, 36, 42, 48, 54

C- Hardwood Base

CHW 30
CHW 36
CHW 42
CHW 48
CHW 54
CHW 60

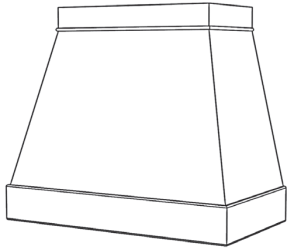

C-Hardwood Base, Horizontal Beading *

CHWHB 30
CHWHB 36
CHWHB 42
CHWHB 48
CHWHB 54
CHWHB 60

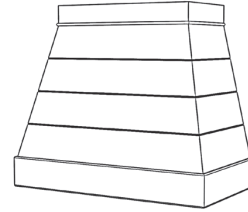

C- PL Base

CPL 30
CPL 36
CPL 42
CPL 48
CPL 54
CPL 60

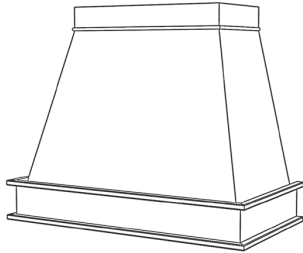

C- PL Base, Horizontal Beading *

CPLHB 30
CPLHB 36
CPLHB 42
CPLHB 48
CPLHB 54
CPLHB 60

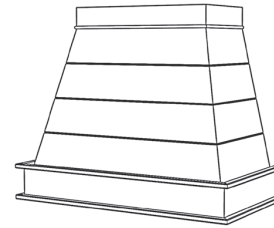

C- SL Base

CSL 30
CSL 36
CSL 42
CSL 48
CSL 54
CSL 60

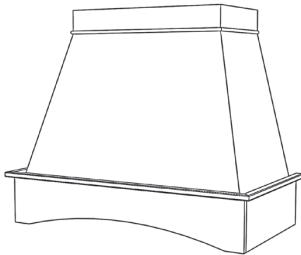

C- SL Base, Horizontal Beading *

CSLHB 30
CSLHB 36
CSLHB 42
CSLHB 48
CSLHB 54
CSLHB 60

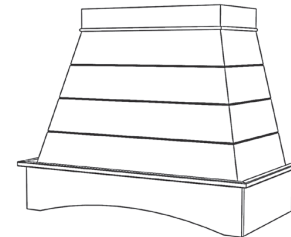

C- SS Base

CSS 30
CSS 36
CSS 42
CSS 48
CSS 54
CSS 60

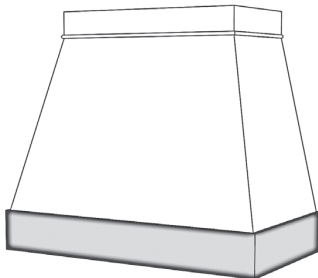

C- SS Base, Horizontal Beading *

CSSHB 30
CSSHB 36
CSSHB 42
CSSHB 48
CSSHB 54
CSSHB 60

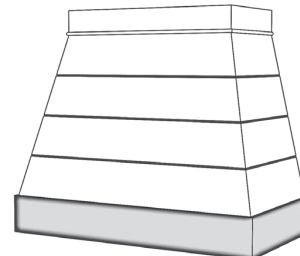

* # of Beads

24" tall: 2 beads (3 sections)
30-36" tall: 3 beads (4 sections)
42" tall: 4 beads (5 sections)
48"-54" tall: 5 beads (6 sections)

STANISCI
DESIGN

Charlotte - CX Series

Free Standing

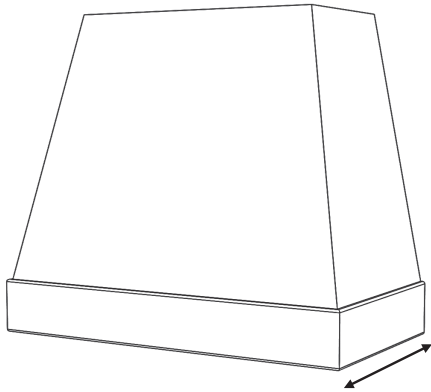

Depth is 22-1/4"

CX Series shown with Hardwood Base (CXHW)

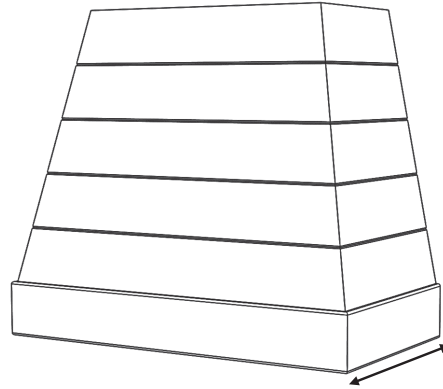

Depth is 22-1/4"

CX Series shown with Hardwood Base and Horizontal Beading (CXHWHB)

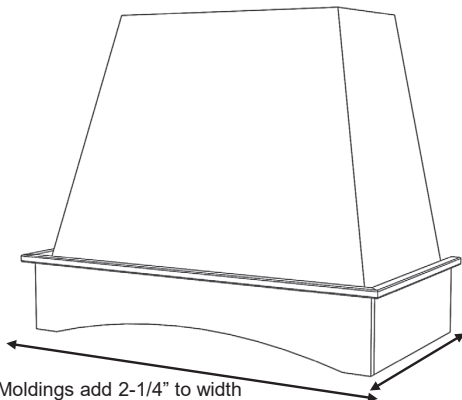

Overall Depth is 23-3/8"

Moldings add 2-1/4" to width

CX Series shown with SL Base (CXSL) and #3 Basic moldings



Close up of V-groove "Horizontal bead" option

CX Series

Standard Widths	30, 36, 42, 48, 54, 60 (Reduced widths available)
Standard Heights	24, 30, 36, 42, 48 (Reduced heights available)
Removable Options	Removable Top (RT) – see modifications section. Applied Removable Panel (ARP) – see modifications section.
Ventilation	Hood will be same width as available vent width. Example: To use a 36" vent model, the hood should be a minimum of 36" wide.
Available Moldings	#3 Basic is standard #1 Classic or #2 Simple available upon request
Grain Direction	Horizontal Vertical grain available on a custom quote basis

STANISCI DESIGN

Charlotte - CX Series

Free Standing

Standard Heights: 24, 30, 36, 42, 48

CX- Hardwood Base

CXHW 30
CXHW 36
CXHW 42
CXHW 48
CXHW 54
CXHW 60

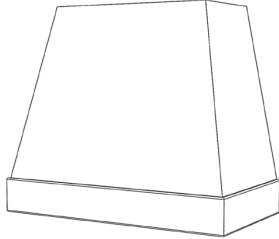

CX- Hardwood Base, Horizontal Beading *

CXHWHB 30
CXHWHB 36
CXHWHB 42
CXHWHB 48
CXHWHB 54
CXHWHB 60

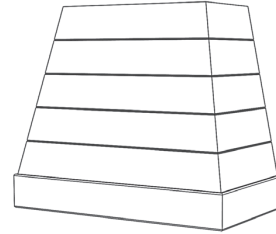

CX- PL Base

CXPL 30
CXPL 36
CXPL 42
CXPL 48
CXPL 54
CXPL 60

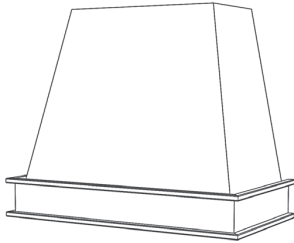

CX- PL Base, Horizontal Beading *

CXPLHB 30
CXPLHB 36
CXPLHB 42
CXPLHB 48
CXPLHB 54
CXPLHB 60

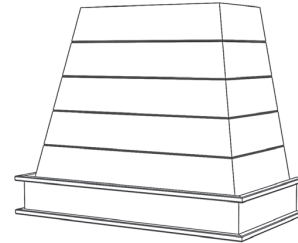

CX- SL Base

CXSL 30
CXSL 36
CXSL 42
CXSL 48
CXSL 54
CXSL 60

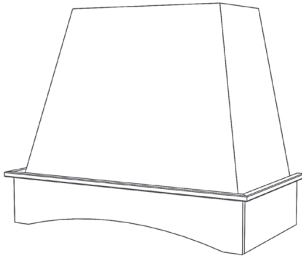

CX- SL Base, Horizontal Beading *

CXSLHB 30
CXSLHB 36
CXSLHB 42
CXSLHB 48
CXSLHB 54
CXSLHB 60

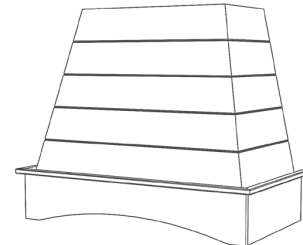

CX- SS Base

CXSS 30
CXSS 36
CXSS 42
CXSS 48
CXSS 54
CXSS 60

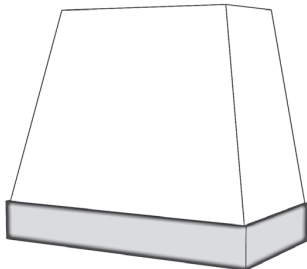

CX- SS Base, Horizontal Beading *

CXSSHB 30
CXSSHB 36
CXSSHB 42
CXSSHB 48
CXSSHB 54
CXSSHB 60

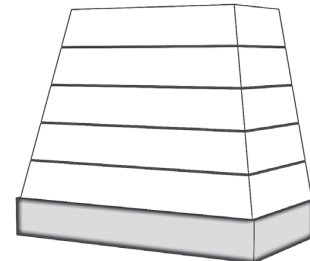

* # of Beads

24-30" tall: 3 beads (4 sections)

36-42" tall: 4 beads (5 sections)

48" tall: 5 beads (6 sections)

STANISCI DESIGN

Dalton - D Series

Free Standing

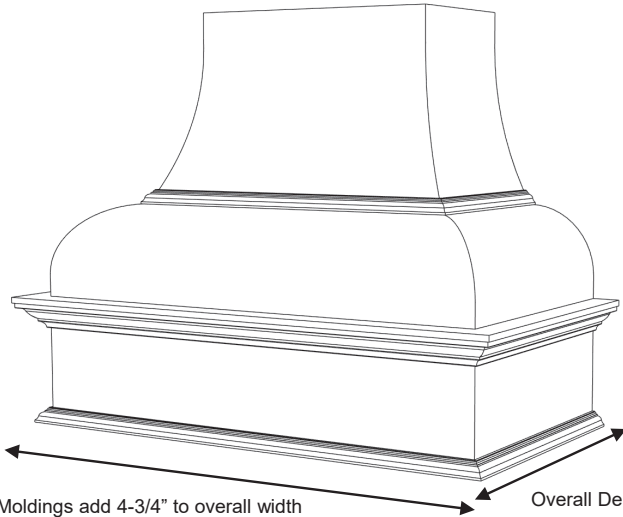

Moldings add 4-3/4" to overall width

Overall Depth is 24-5/8"

*D Series shown with Standard Base (D)
and #1 Classic moldings*

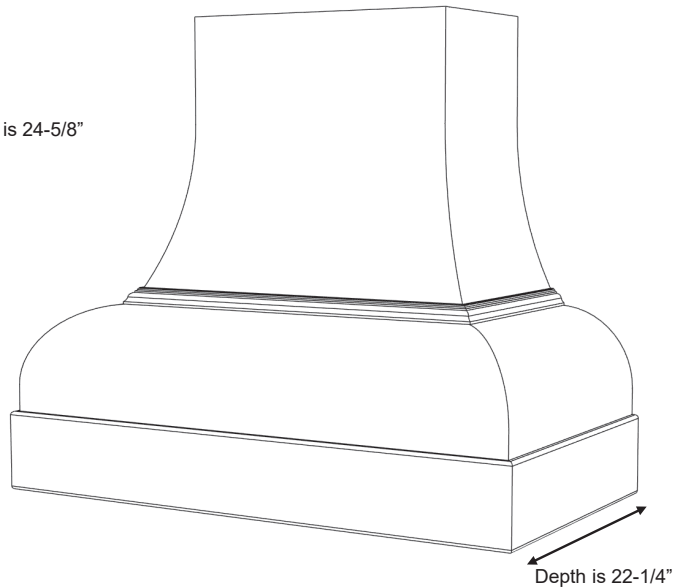

Depth is 22-1/4"

D Series shown with Hardwood Base (DHW)

D Series

Standard Widths	36, 42, 48, 54, 60 (Reduced widths available)
Standard Heights	30, 36, 42, 48 (Reduced heights available)
Removable Options	Not available
Ventilation	Hood will be same width as available vent width. Example: To use a 36" vent model, the hood should be a minimum of 36" wide
Available Moldings	#1 Classic, #2 Simple
Grain Direction	Vertical (Base is horizontal)

STANISCI DESIGN

Dalton - D Series

Free Standing

Standard Heights: 30, 36, 42, 48

D- Standard Base

D 36
D 42
D 48
D 54
D 60

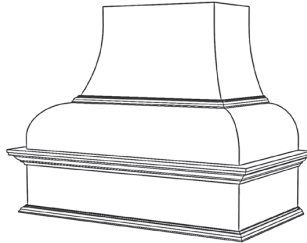

D- Hardwood Base

DHW 36
DHW 42
DHW 48
DHW 54
DHW 60

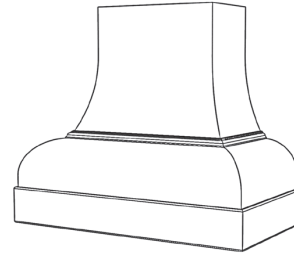

D- RS Base

DRS 36
DRS 42
DRS 48
DRS 54
DRS 60

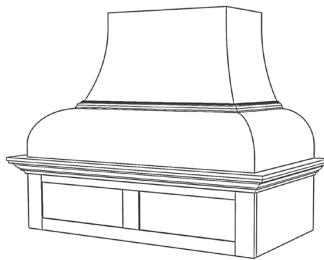

D- RSS Base

DRSS 36
DRSS 42
DRSS 48
DRSS 54
DRSS 60

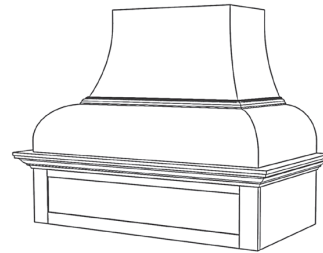

D- RA Base

DRA 36
DRA 42
DRA 48
DRA 54
DRA 60

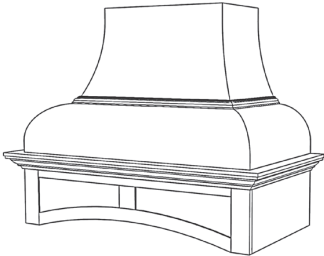

D- DP2 Base

DDP2 36
DDP2 42
DDP2 48
DDP2 54
DDP2 60

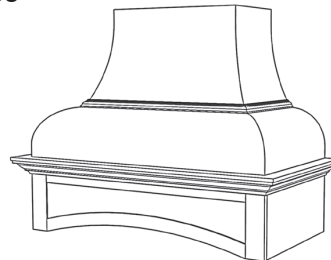

D- SL Base

DSL 36
DSL 42
DSL 48
DSL 54
DSL 60

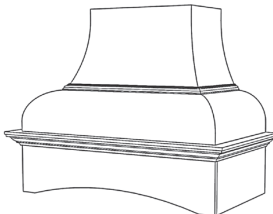

D- DP1Base

DDP1 36
DDP1 42
DDP1 48
DDP1 54
DDP1 60

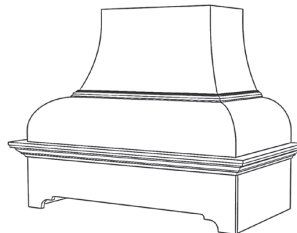

D- SS Base

DSS 36
DSS 42
DSS 48
DSS 54
DSS 60

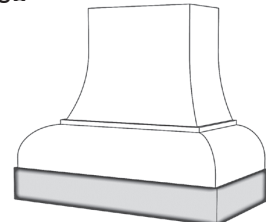

STANISCI DESIGN

Elevation - E Series

Free Standing

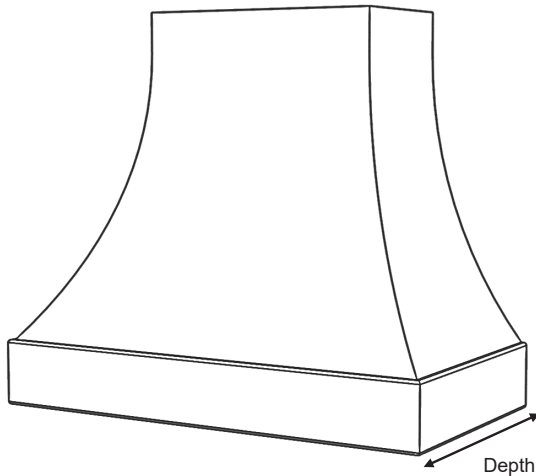

Depth is 22-1/4"

E Series shown with Hardwood Base (EHW)

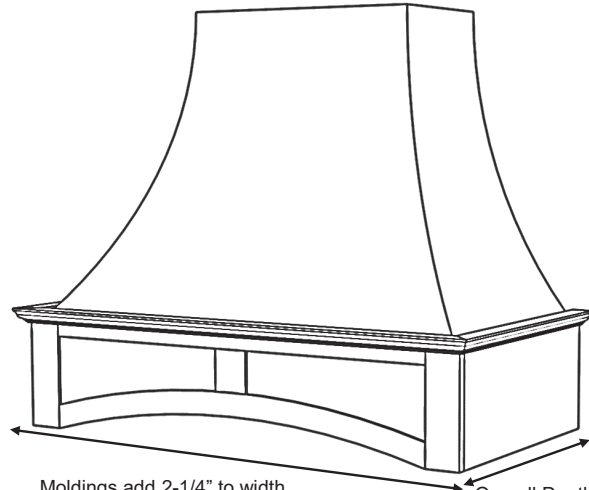

Moldings add 2-1/4" to width

Overall Depth is 23-3/8"

*E Series shown with RA Base (ERA)
and #1 Classic molding*

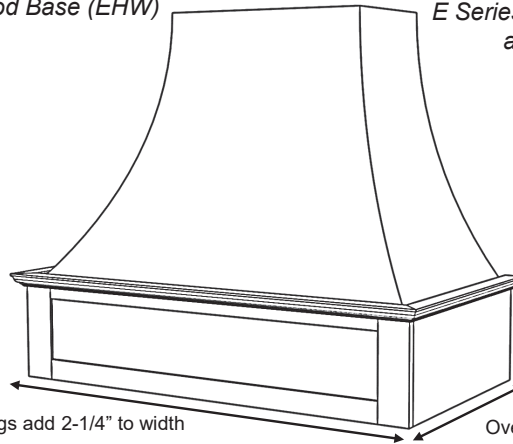

Moldings add 2-1/4" to width

Overall Depth is 23-3/8"

*E Series shown with RSS Base (ERSS)
and #1 Classic molding*

E Series

Standard Widths	36, 42, 48, 54, 60 (Reduced widths available)
Standard Heights	30, 36, 42, 48 (Reduced heights available)
Removable Options	Removable Top (RT) – see modifications section.
Available Options	Hardwood Battens (See batten options page)
Ventilation	Hood will be same width as available vent width. Example: To use a 36" vent model, the hood should be a minimum of 36" wide
Available Moldings	#1 Classic, #2 Simple, #3 Basic
Grain Direction	Vertical (Base is horizontal)

STANISCI DESIGN

Elevation - E Series

Free Standing

Standard Heights: 30, 36, 42, 48

E- Standard Base

E 36
E 42
E 48
E 54
E 60

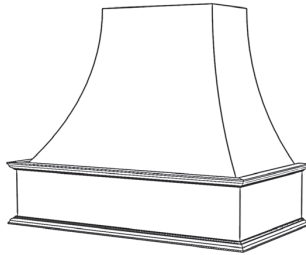

E- Hardwood Base

EHW 36
EHW 42
EHW 48
EHW 54
EHW 60

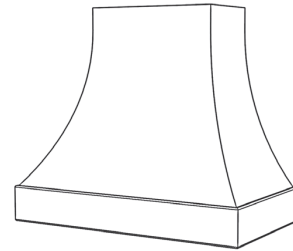

E- RS Base

ERS 36
ERS 42
ERS 48
ERS 54
ERS 60

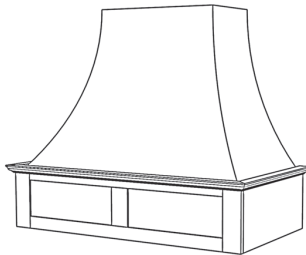

E- RSS Base

ERSS 36
ERSS 42
ERSS 48
ERSS 54
ERSS 60

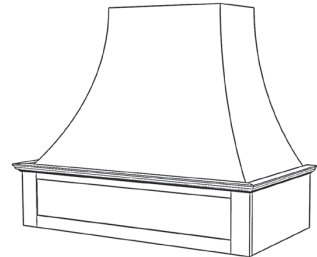

E- RA Base

ERA 36
ERA 42
ERA 48
ERA 54
ERA 60

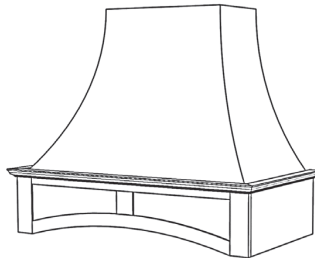

E- DP2 Base

EDP2 36
EDP2 42
EDP2 48
EDP2 54
EDP2 60

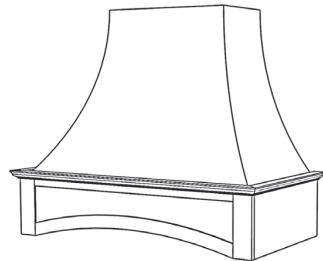

E- SL Base

ESL 36
ESL 42
ESL 48
ESL 54
ESL 60

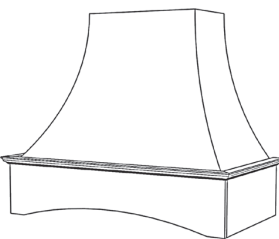

E- DP1 Base

EDP1 36
EDP1 42
EDP1 48
EDP1 54
EDP1 60

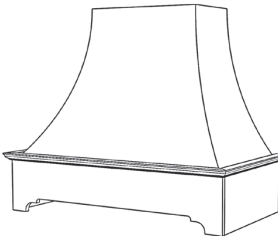

E- SS Base

ESS 36
ESS 42
ESS 48
ESS 54
ESS 60

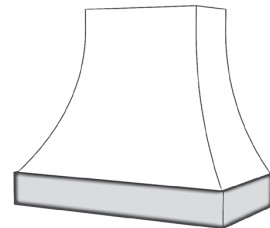

Previously Named: E2

STANISCI DESIGN

Elegance - E200 Series

Free Standing

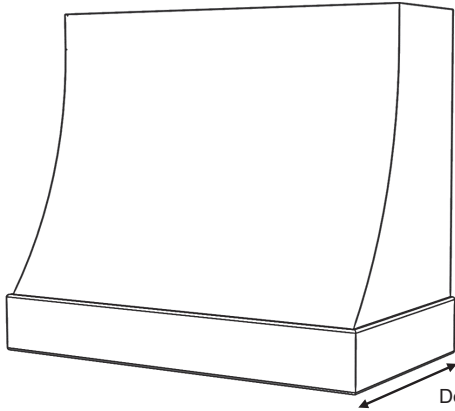

Depth is 22-1/4"

E200 Series shown with Hardwood Base (E200HW)

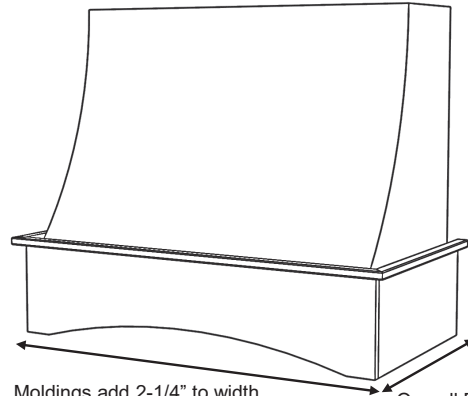

Moldings add 2-1/4" to width

Overall Depth is 23-3/8"

E200 Series shown with SL Base (E200SL) and #3 Basic moldings

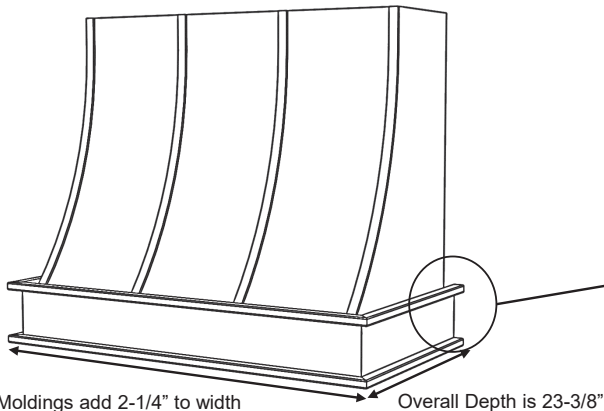

Moldings add 2-1/4" to width

Overall Depth is 23-3/8"

*E200 Series shown with PL Base (E200PL)
#3 Basic moldings and optional Hardwood Battens*

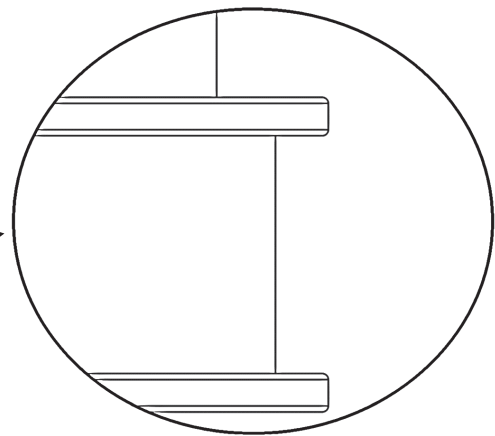

E200 Series

Standard Widths	30, 36, 42, 48, 54, 60 (Reduced widths available)
Standard Heights	24, 30, 36, 42, 48 (Reduced heights available)
Removable Options	Removable Top (RT) – see modifications section.
Available options	Hardwood Battens (See batten options page)
Ventilation	Hood will be same width as available vent width. Example: To use a 36" vent model, the hood should be a minimum of 36" wide
Available Moldings	#3 Basic is standard #1 Classic or #2 Simple available upon request
Grain Direction	Vertical (Base is horizontal)

Previously Named: E2

STANISCI[™] DESIGN

Elegance – E200 Series

Free Standing

Standard Heights: 24, 30, 36, 42, 48

E200- PL Base

E200PL 30
E200PL 36
E200PL 42
E200PL 48
E200PL 54
E200PL 60

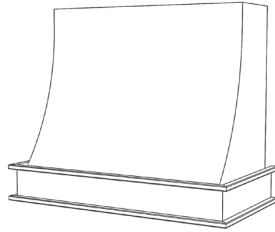

E200- Hardwood Base

E200HW 30
E200HW 36
E200HW 42
E200HW 48
E200HW 54
E200HW 60

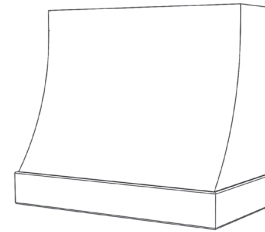

E200- RS Base

E200RS 30
E200RS 36
E200RS 42
E200RS 48
E200RS 54
E200RS 60

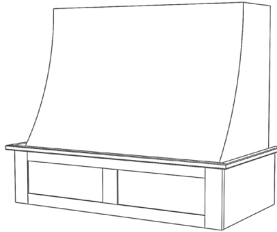

E200- RSS Base

E200RSS 30
E200RSS 36
E200RSS 42
E200RSS 48
E200RSS 54
E200RSS 60

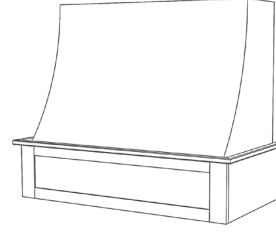

E200- RA Base

E200RA 30
E200RA 36
E200RA 42
E200RA 48
E200RA 54
E200RA 60

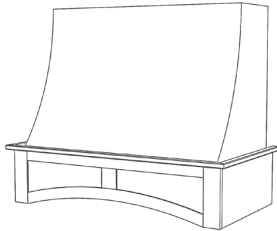

E200- DP2 Base

E200DP2 30
E200DP2 36
E200DP2 42
E200DP2 48
E200DP2 54
E200DP2 60

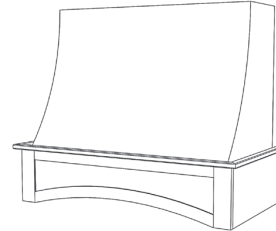

E200- SL Base

E200SL 30
E200SL 36
E200SL 42
E200SL 48
E200SL 54
E200SL 60

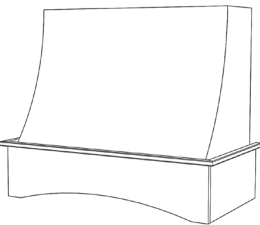

E200- DP1 Base

E200DP1 30
E200DP1 36
E200DP1 42
E200DP1 48
E200DP1 54
E200DP1 60

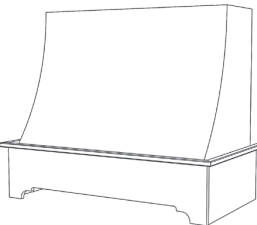

E200- SS Base

E200SS 30
E200SS 36
E200SS 42
E200SS 48
E200SS 54
E200SS 60

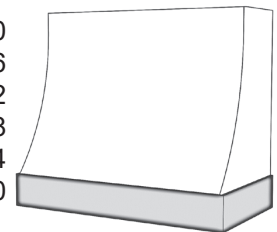

Previously Named: E3

STANISCI DESIGN

Eastland – E300 Series

In-Series

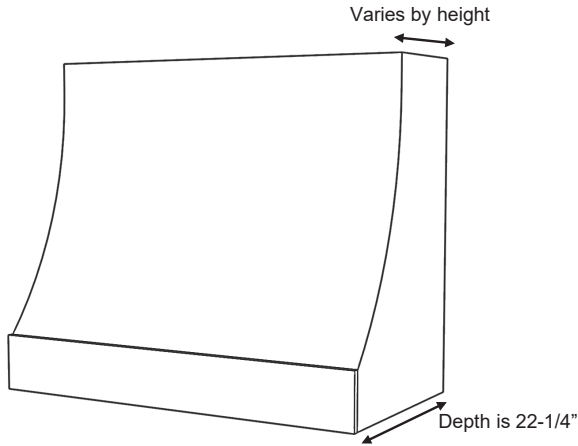

E300 Series shown with Hardwood Slab (E300)

Top Depth by Height for Models: E300

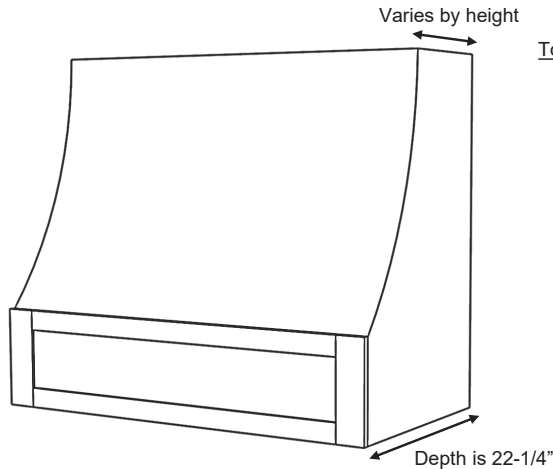
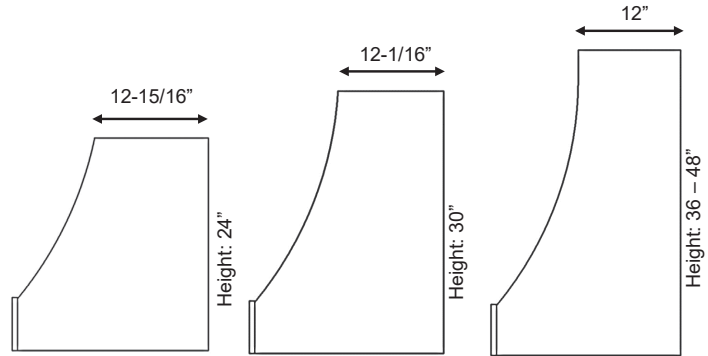

E300 Series shown with RSS Base (E300RSS)

Top Depth by Height for Models: E300RS, E300RSS, E300RA, E300DP2, E300SL, E300DP1

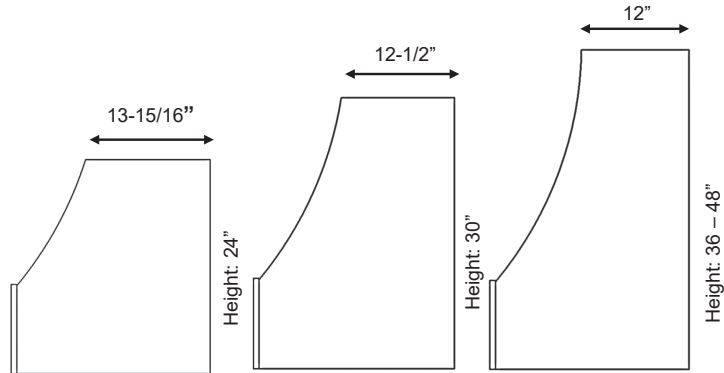

E300 Series

Standard Widths	30, 36, 42, 48, 54, 60 (Reduced widths available)
Standard Heights	24, 30, 36, 42, 48 (Reduced heights available)
Removable Options	Not available
Available Options	Hardwood Battens (See batten options page) Applied Molding wrap (See options page) Applied Hardwood Wrap (See options page)
Ventilation	Hood will be same width as available vent width. Example: To use a 36" vent model, the hood should be a minimum of 36" wide.
Grain Direction	Vertical (Front base panel is horizontal)

STANISCI[™] DESIGN

Eastland – E300 Series

In-Series

Standard Heights: 24, 30, 36, 42, 48

E300

E300 30
E300 36
E300 42
E300 48
E300 54
E300 60

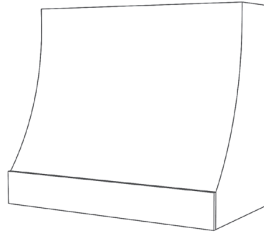

E300- RS Base

E300RS 30
E300RS 36
E300RS 42
E300RS 48
E300RS 54
E300RS 60

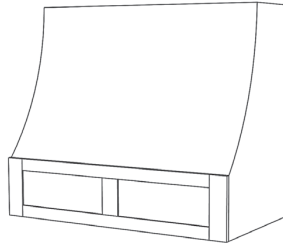

E300- RSS Base

E300RSS 30
E300RSS 36
E300RSS 42
E300RSS 48
E300RSS 54
E300RSS 60

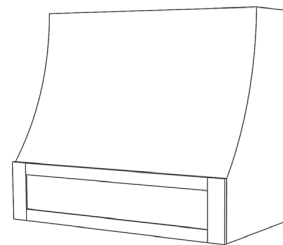

E300- RA Base

E300RA 30
E300RA 36
E300RA 42
E300RA 48
E300RA 54
E300RA 60

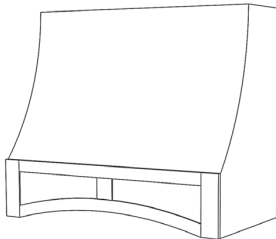

E300- DP2 Base

E300DP2 30
E300DP2 36
E300DP2 42
E300DP2 48
E300DP2 54
E300DP2 60

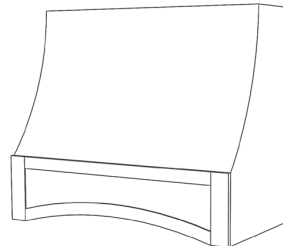

E300- SL Base

E300SL 30
E300SL 36
E300SL 42
E300SL 48
E300SL 54
E300SL 60

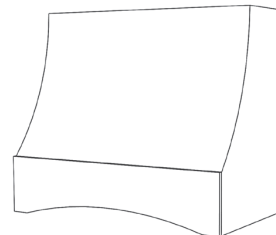

E300- DP1 Base

E300DP1 30
E300DP1 36
E300DP1 42
E300DP1 48
E300DP1 54
E300DP1 60

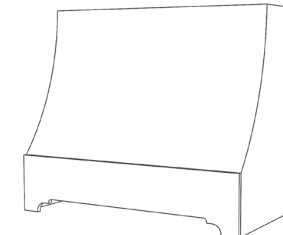

STANISCI DESIGN™

ER Range Hoods

Available in 5 designs

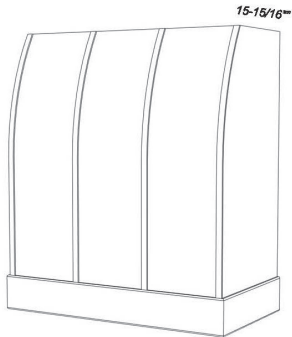

ER200 shown with hardwood base (ER200HW) and optional battens

ER200

Free-Standing

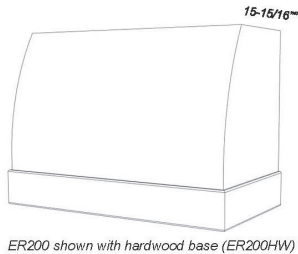

ER200 shown with hardwood base (ER200HW)

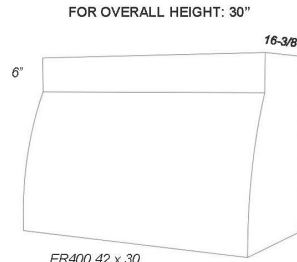

ER400 42 x 30

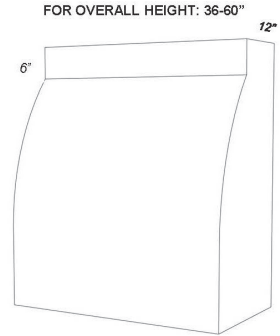

ER400 42 x 48

ER400

In-Series

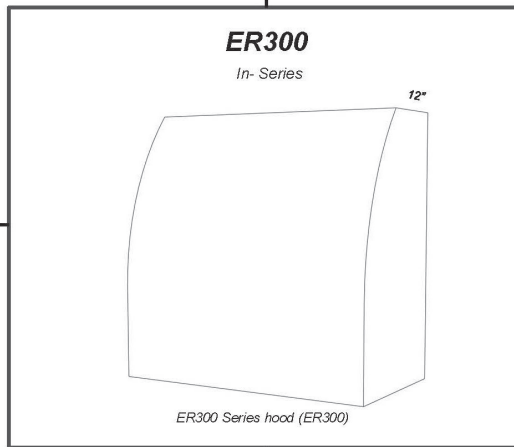

ER300

In-Series

ER300 Series hood (ER300)

ER500

In-Series

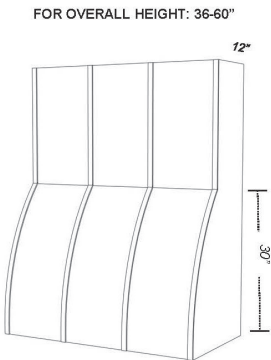

ER500 Series hood (ER500) shown with optional battens

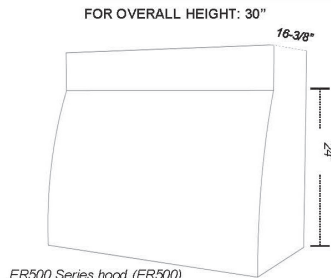

ER500 Series hood (ER500)

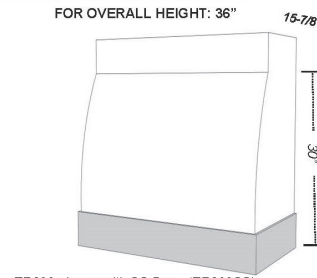

ER600 shown with SS Base (ER600SS)

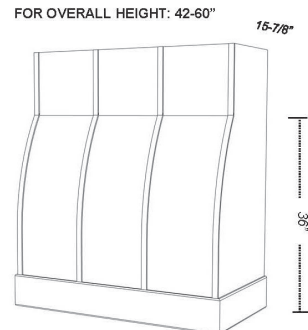

ER600 shown with hardwood base (ER600HW) and optional battens

ER600

Free-Standing

STANISCI
DESIGN

Erwin - ER200 Series

Free Standing

NEW

COMING SUMMER 2024

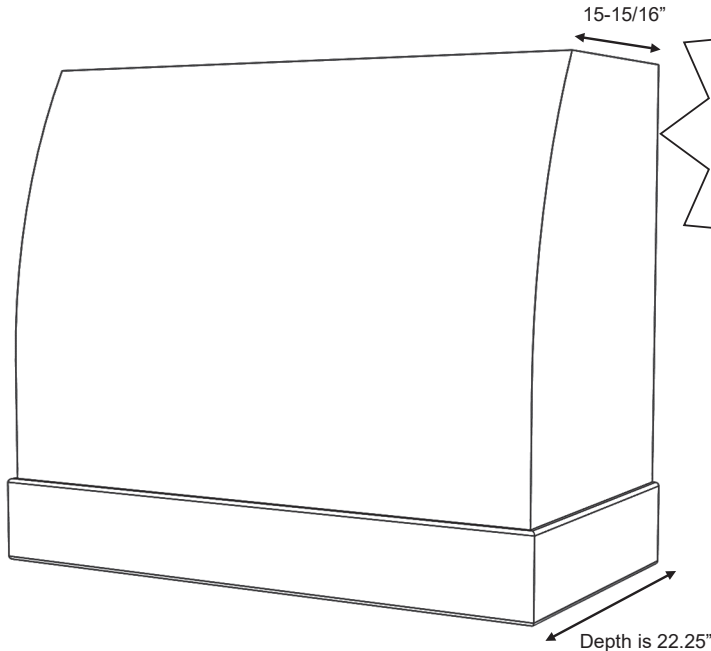

ER200 Series shown with Hardwood Base (ER200HW)

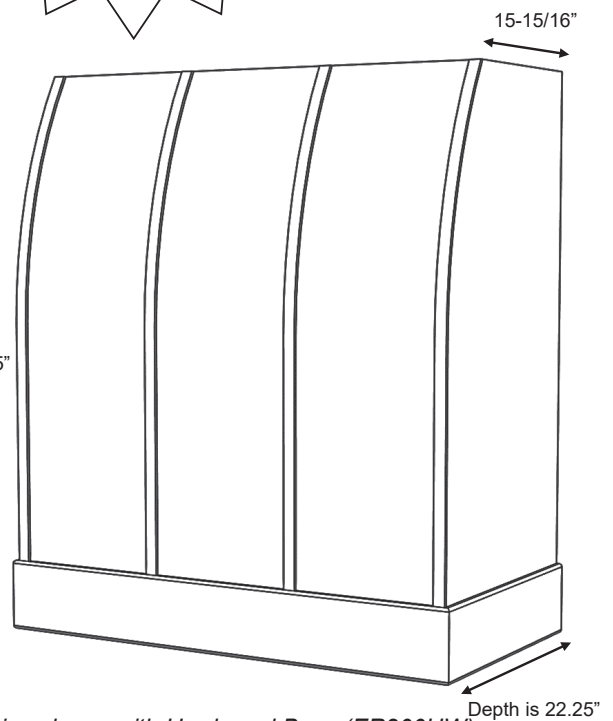

ER200 Series shown with Hardwood Base (ER200HW)
and optional Hardwood Battens

ER200 Series

Standard Widths	30, 36, 42, 48, 54, 60 (Reduced widths available)
Standard Heights	30, 36, 42, 48, 54, 60 (Reduced heights available)
Removable Options	Not available
Available Options	Hardwood Battens (See batten options page)
Ventilation	Hood will be same width as available vent width. Example: To use a 36" vent model, the hood should be a minimum of 36" wide.
Grain Direction	Vertical (base is horizontal)

STANISCI
DESIGN™

Erwin - ER200 Series

Free Standing

Standard Heights: 30, 36, 42, 48, 54, 60

NEW

COMING SUMMER 2024

ER200- Hardwood Base

ER200HW 30
ER200HW 36
ER200HW 42
ER200HW 48
ER200HW 54*
ER200HW 60*

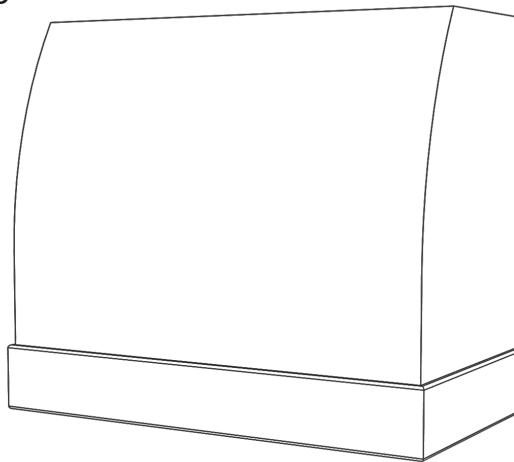

ER200- SS Base

ER200SS 30
ER200SS 36
ER200SS 42
ER200SS 48
ER200SS 54*
ER200SS 60*

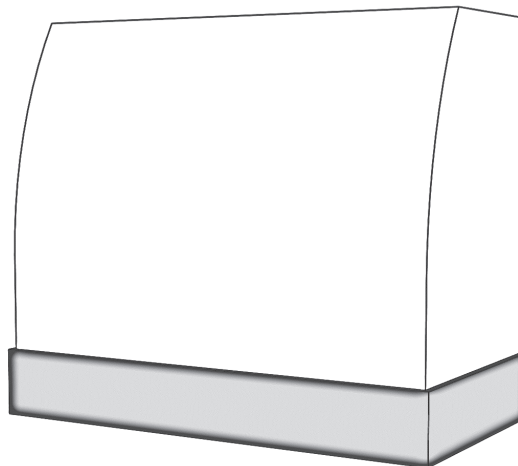

* Hoods over 48" Wide have a maximum height of 48".

STANISCI
DESIGN

Erie - ER300 Series

In-Series

NEW

COMING SUMMER 2024

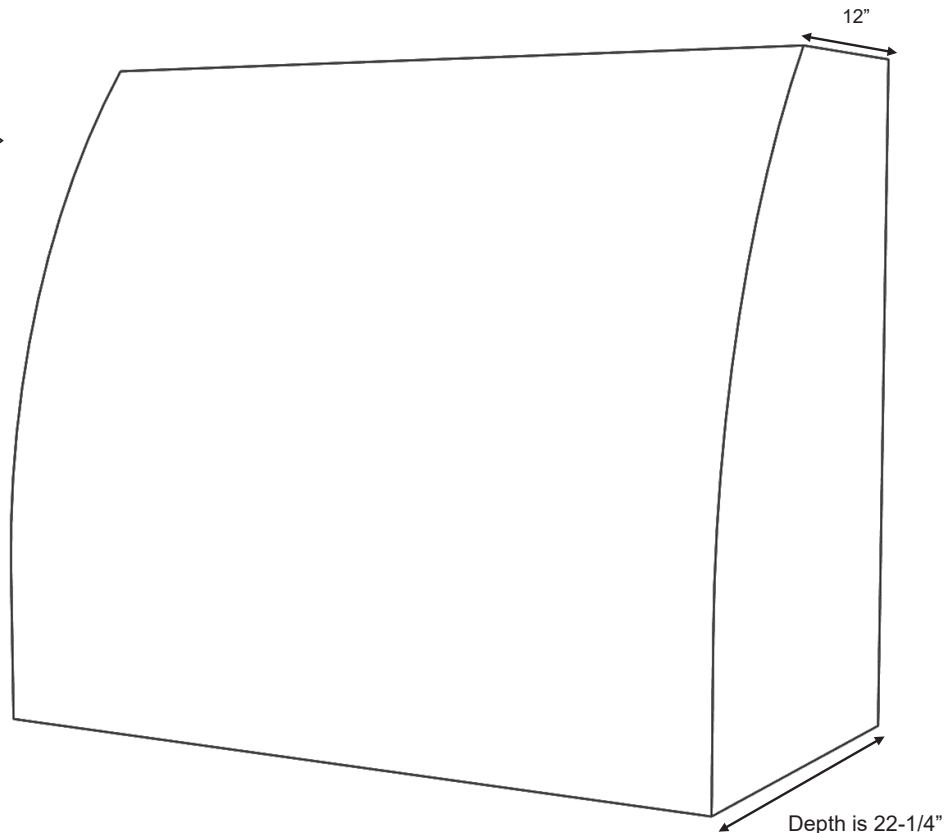

ER300 Series Hood (ER300)

ER300 Series

Standard Widths	30, 36, 42, 48, 54, 60 (Reduced widths available)
Standard Heights	30, 36, 42, 48, 54, 60 (Reduced heights available)
Removable Options	Not available
Available Options	Hardwood Battens (See batten options page)
Ventilation	Hood will be same width as available vent width. Example: To use a 36" vent model, the hood should be a minimum of 36" wide.
Grain Direction	Vertical

STANISCI™
DESIGN

Erie - ER300 Series

In-Series



Standard Heights: 30, 36, 42, 48, 54, 60

ER300

ER300 30
ER300 36
ER300 42
ER300 48
ER300 54*
ER300 60*

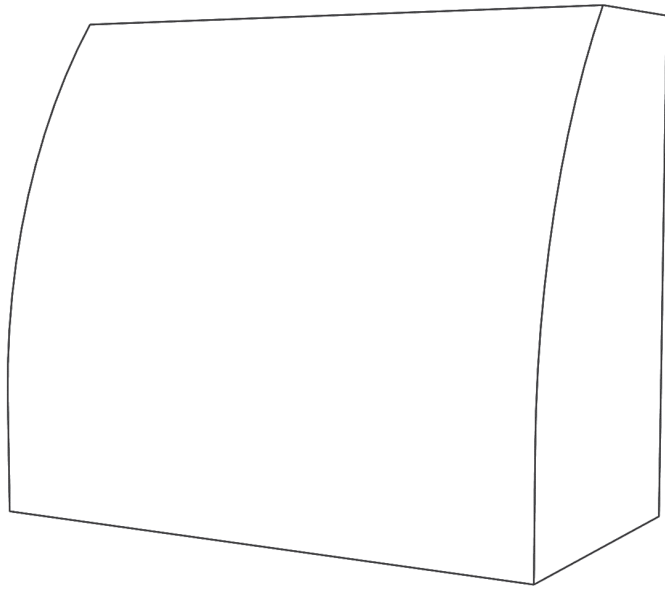

** Hoods over 48" Wide have a maximum height of 42"*

STANISCI
DESIGN

Ericson - ER400 Series

In-Series

NEW

COMING SUMMER 2024

FOR OVERALL HEIGHTS: 36" – 60"

FOR OVERALL HEIGHT: 30"

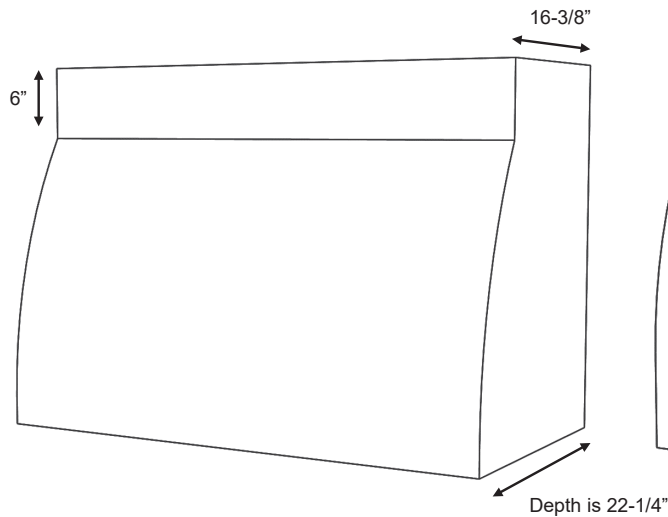

ER400 Series Hood, 42 x 30 (ER400)

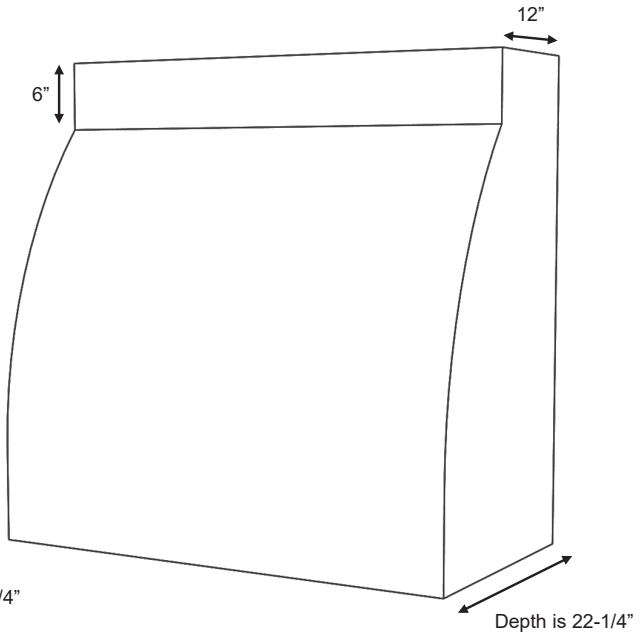

ER400 Series Hood, 42 x 48 (ER400)

ER400 Series

Standard Widths	30, 36, 42, 48, 54, 60 (Reduced widths available)
Standard Heights	30, 36, 42, 48, 54, 60 (Reduced heights available)
Removable Options	Not available
Available Options	Hardwood Battens (See batten options page)
Ventilation	Hood will be same width as available vent width. Example: To use a 36" vent model, the hood should be a minimum of 36" wide.
Grain Direction	Vertical

STANISCI™
DESIGN

Ericson - ER400 Series

In- Series

NEW

COMING SUMMER 2024

Standard Heights: 30, 36, 42, 48, 54, 60

ER400

ER400 30
ER400 36
ER400 42
ER400 48
ER400 54*
ER400 60*

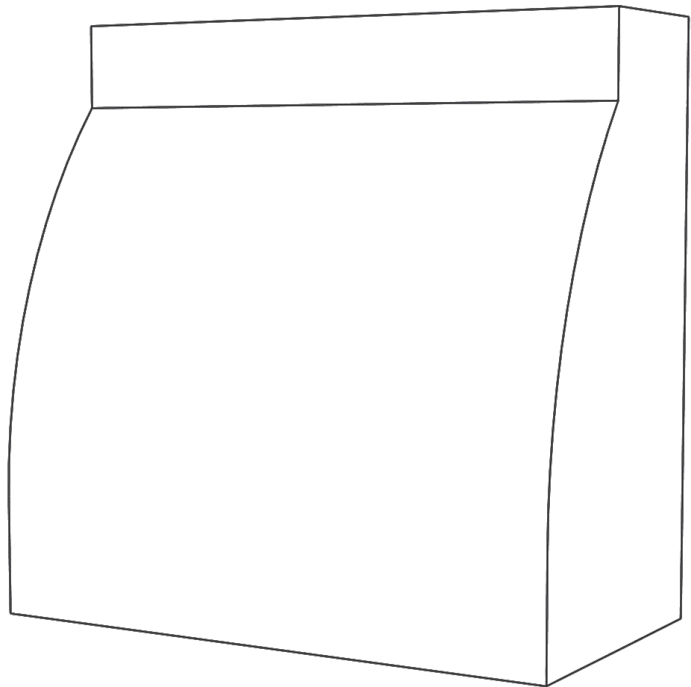

** Hoods over 48" Wide have a maximum height of 48"*

STANISCI
DESIGN

Erdahl - ER500 Series

In-Series

NEW

COMING SUMMER 2024

FOR OVERALL HEIGHT: 30"

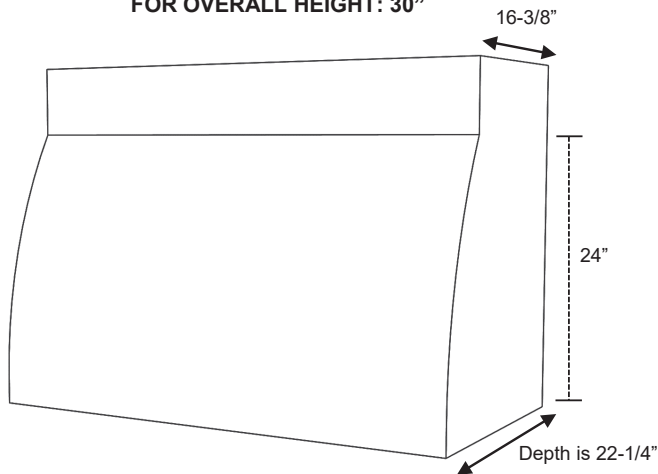

ER500 Series 42 x 30 (ER500)

FOR OVERALL HEIGHTS: 36" – 60"

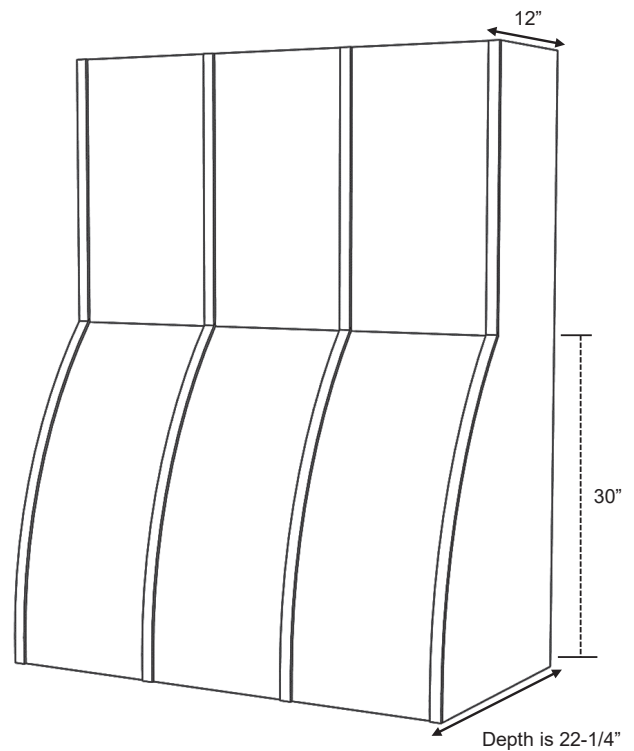

ER500 Series 42 x 54 (ER500)
Shown with optional Hardwood Battens

ER500 Series

Standard Widths	30, 36, 42, 48, 54, 60 (Reduced widths available)
Standard Heights	30, 36, 42, 48, 54, 60 (Reduced heights available)
Removable Options	Not available
Available Options	Hardwood Battens (See batten options page)
Ventilation	Hood will be same width as available vent width. Example: To use a 36" vent model, the hood should be a minimum of 36" wide.
Grain Direction	Vertical

STANISCI™
DESIGN

Erdahl - ER500 Series

In-Series

NEW

COMING SUMMER 2024

Standard Heights: 30, 36, 42, 48, 54, 60

ER500

ER500 30
ER500 36
ER500 42
ER500 48
ER500 54
ER500 60

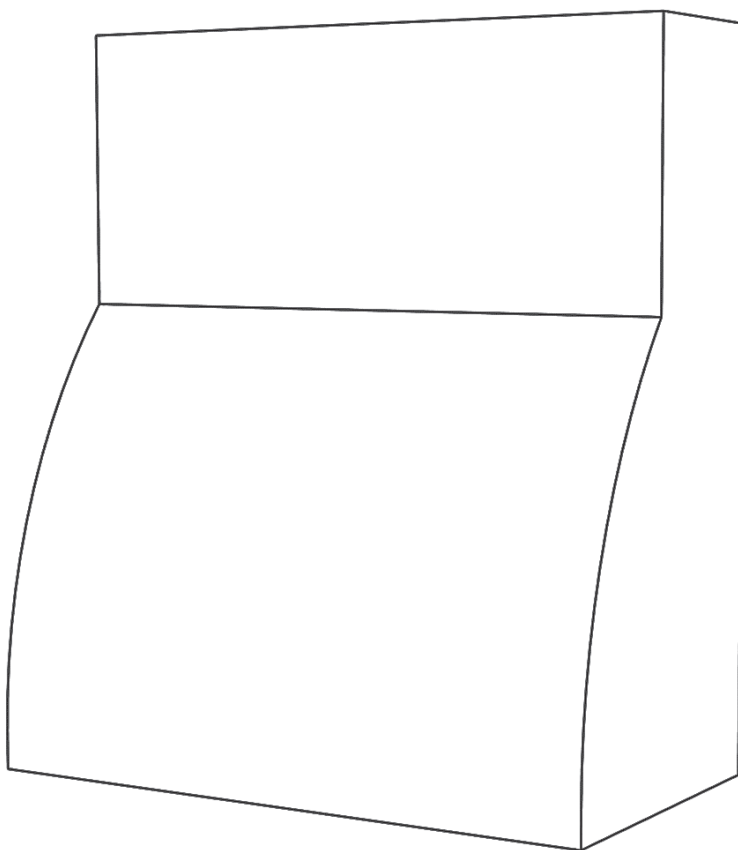

STANISCI
DESIGN

Ernston - ER600 Series

Free Standing

NEW

COMING SUMMER 2024

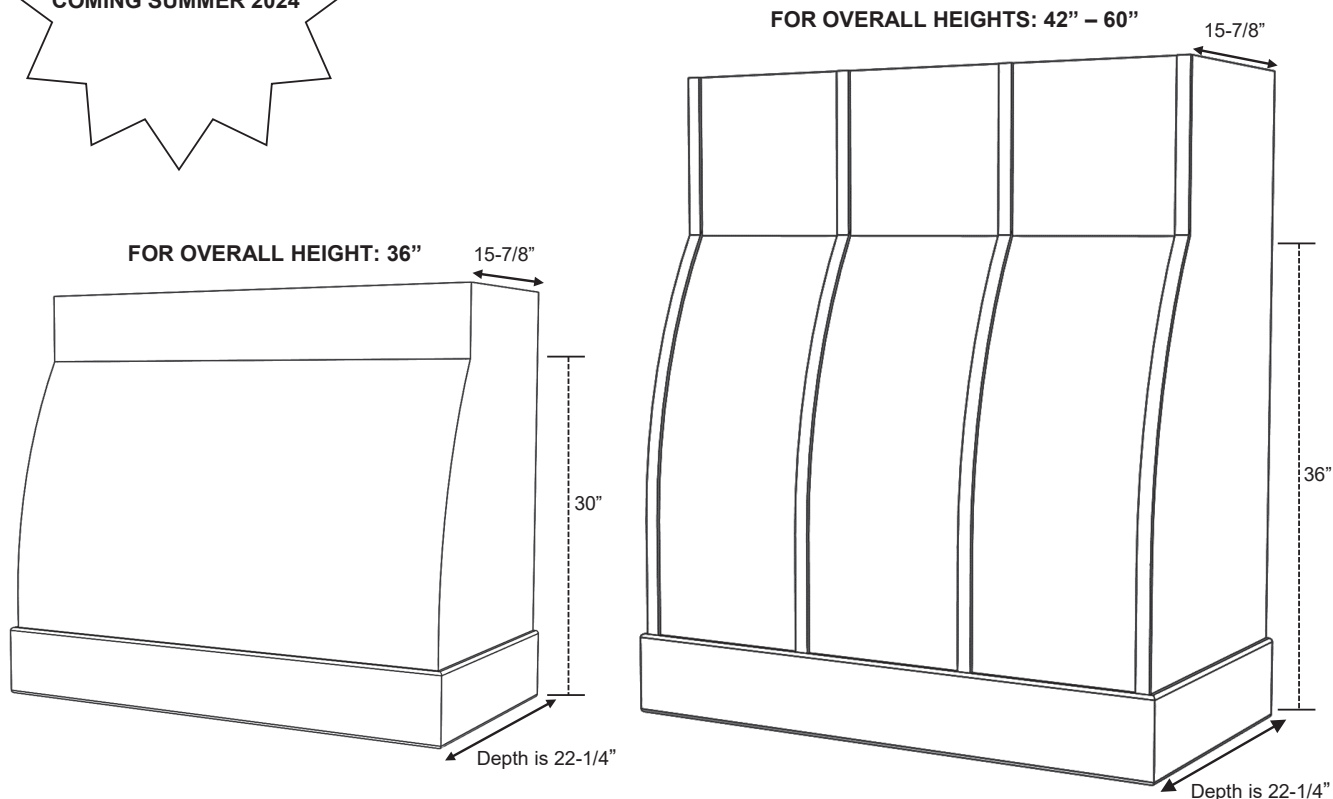

ER600 Series 42 x 36 shown with Hardwood Base (ER600HW)

ER600 Series 42 x 48 shown with Hardwood Base (ER600HW) and optional Hardwood Battens

ER600 Series

Standard Widths	30, 36, 42, 48, 54, 60 (Reduced widths available)
Standard Heights	36, 42, 48, 54, 60 (Reduced heights available)
Removable Options	Not available
Available Options	Hardwood Battens (See batten options page)
Ventilation	Hood will be same width as available vent width. Example: To use a 36" vent model, the hood should be a minimum of 36" wide.
Grain Direction	Vertical (base is horizontal)

**STANISCI™
DESIGN****Ernston - ER600 Series***Free Standing***NEW**

COMING SUMMER 2024

Standard Heights: 36, 42, 48, 54, 60

ER600- Hardwood Base

ER600HW	30
ER600HW	36
ER600HW	42
ER600HW	48
ER600HW	54
ER600HW	60

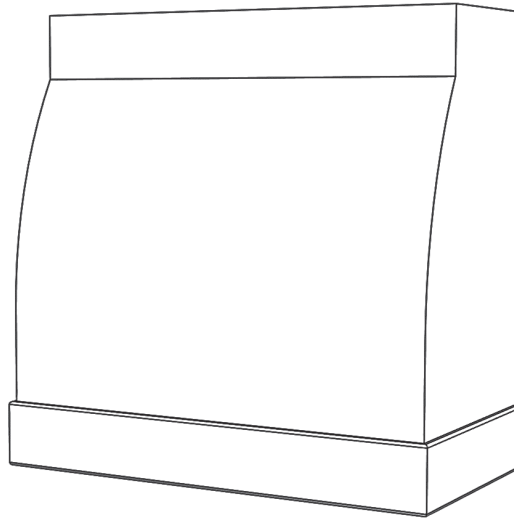
**ER600- SS Base**

ER600SS	30
ER600SS	36
ER600SS	42
ER600SS	48
ER600SS	54
ER600SS	60

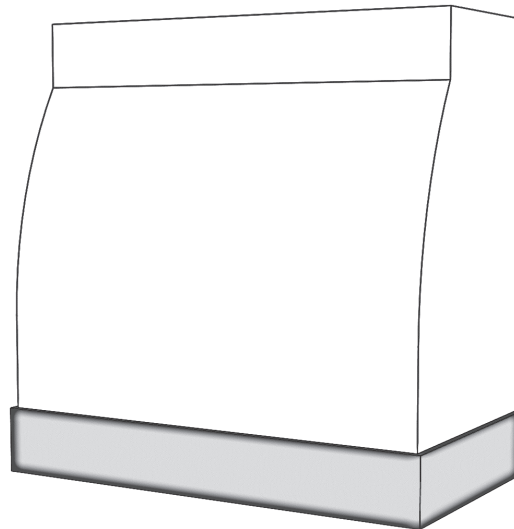

Previously Named: FX2

STANISCI DESIGN

Fanfare - FX200 Series

Free Standing

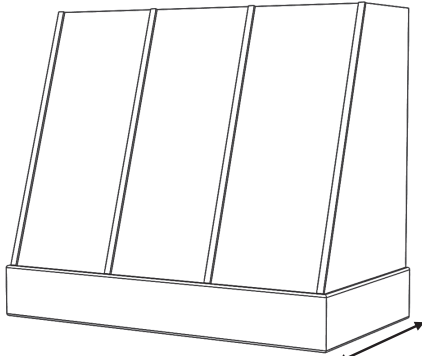

Depth is 22-1/4"

FX200 Series shown with Hardwood Base (FX200HW) and optional Hardwood Battens

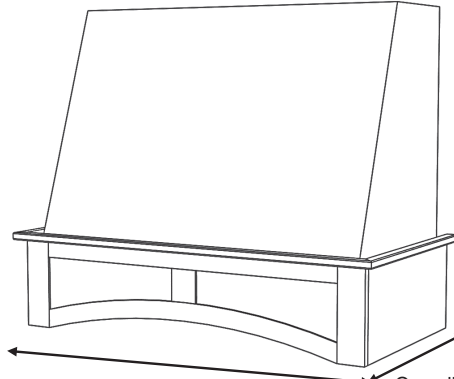

Moldings add 2-1/4" to width

Overall Depth is 23-3/8"

FX200 Series shown with RA Base (FX200RA) and #3 Basic Moldings

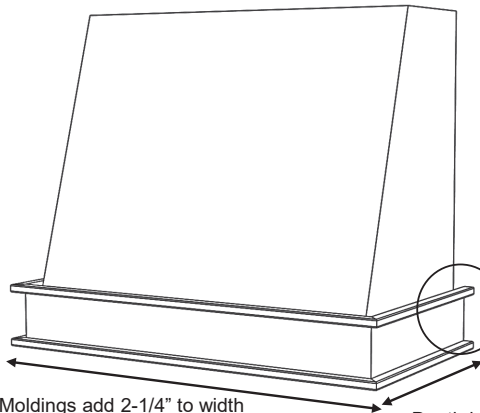

Moldings add 2-1/4" to width

Depth is 22-1/4"

FX200 Series shown with PL Base (FX200PL) and #3 Basic moldings

FX200 Series

Standard Widths	30, 36, 42, 48, 54, 60 (Reduced widths available)
Standard Heights	24, 30, 36, 42, 48 (Reduced heights available)
Removable Options	Removable Top (RT) – see modifications section.
Ventilation	Hood will be same width as available vent width. Example: To use a 36" vent model, the hood should be a minimum of 36" wide
Available Options	Hardwood Battens (See batten options page)
Grain Direction	Vertical (Base is horizontal)

Previously Named: FX2

STANISCI DESIGN

Fanfare - FX200 Series

Free Standing

Standard Heights: 24, 30, 36, 42, 48

FX200- PL Base

FX200PL 30
FX200PL 36
FX200PL 42
FX200PL 48
FX200PL 54
FX200PL 60

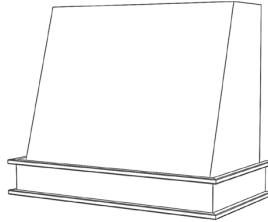

FX200- Hardwood Base

FX200HW 30
FX200HW 36
FX200HW 42
FX200HW 48
FX200HW 54
FX200HW 60

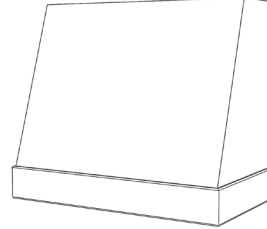

FX200- RS Base

FX200RS 30
FX200RS 36
FX200RS 42
FX200RS 48
FX200RS 54
FX200RS 60

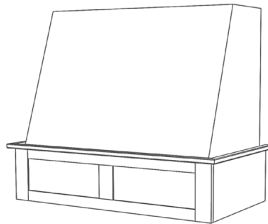

FX200- RSS Base

FX200RSS 30
FX200RSS 36
FX200RSS 42
FX200RSS 48
FX200RSS 54
FX200RSS 60

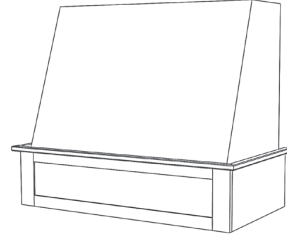

FX200- RA Base

FX200RA 30
FX200RA 36
FX200RA 42
FX200RA 48
FX200RA 54
FX200RA 60

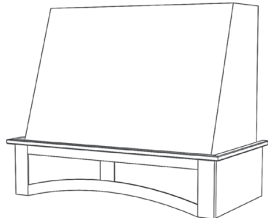

FX2- DP2 Base

FX200DP2 30
FX200DP2 36
FX200DP2 42
FX200DP2 48
FX200DP2 54
FX200DP2 60

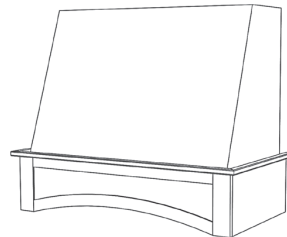

FX200- SL Base

FX200SL 30
FX200SL 36
FX200SL 42
FX200SL 48
FX200SL 54
FX200SL 60

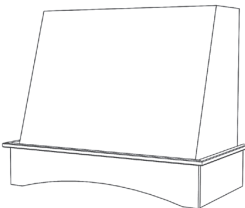

FX200- DP1 Base

FX200DP1 30
FX200DP1 36
FX200DP1 42
FX200DP1 48
FX200DP1 54
FX002DP1 60

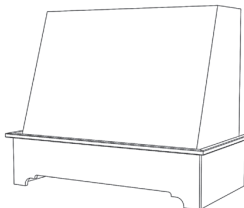

FX200- SS Base

FX200SS 30
FX200SS 36
FX200SS 42
FX200SS 48
FX200SS 54
FX200SS 60

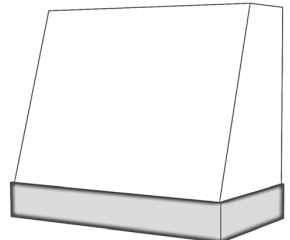

STANISCI DESIGN

Foxcote - FX300 Series

In-Series

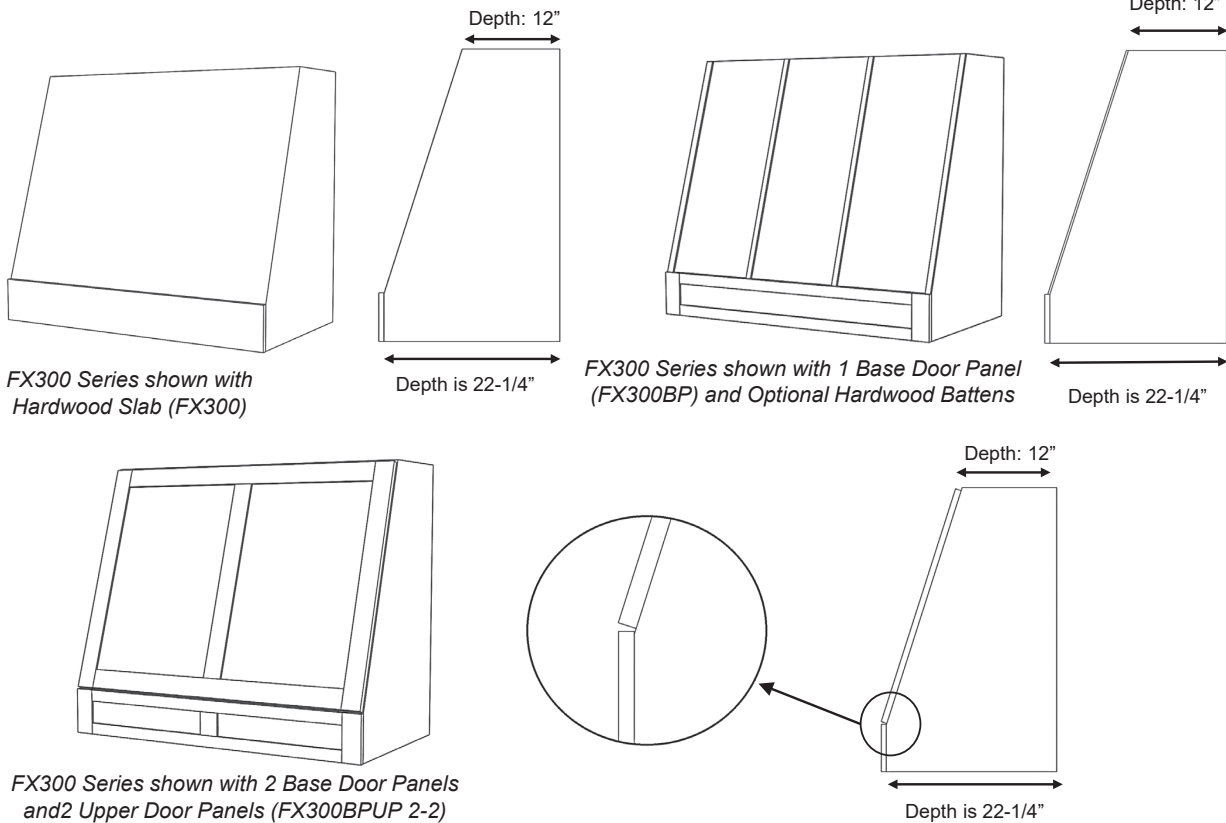

FX300 Series

Standard Widths	30, 36, 42, 48, 54, 60 (Reduced widths available)
Standard Heights	24, 30, 36, 42, 48 (Reduced heights available)
Removable Options	Hoods with an upper door panel option - Removable Panel is standard Hoods without an upper door panel option – No Removable Panel
Available Options	Hardwood Battens (See batten options page) Applied Molding Wrap (See options page) Applied Hardwood Wrap (See options page) 12" Top Depth can be modified by request.
Standard Assumptions	Base door panels must be flat
Ventilation	Hood will be same width as available vent width. Example: To use a 36" vent model, the hood should be a minimum of 36" wide
Grain Direction	Vertical (Base is horizontal) Hoods over 48" wide will have horizontal grain

Previously Named: FX

STANISCI DESIGN

Foxcote - FX300 Series

In-Series

Standard Widths: 30, 36, 42, 48, 54, 60

Standard Heights: 24, 30, 36, 42, 48

FX300

FX300

FX300	30
FX300	36
FX300	42
FX300	48
FX300H	54*
FX300H	60*

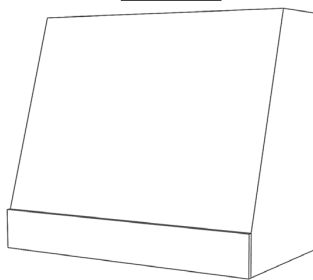

* Hoods over 48" wide will have horizontal grain on tapered front, sides, and base.

FX300BP

FX300BP

FX300BP	30
FX300BP	36
FX300BP	42
FX300BP	48
FX300BP-H	54*
FX300BP-H	60*

FX300BP -1

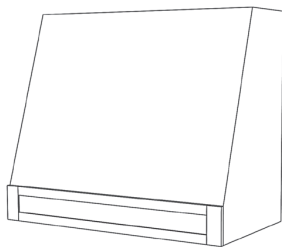

FX300BP -2

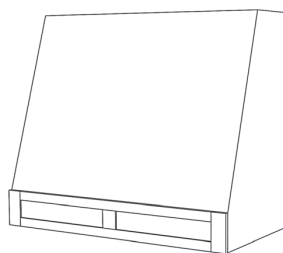

FX300BP -3

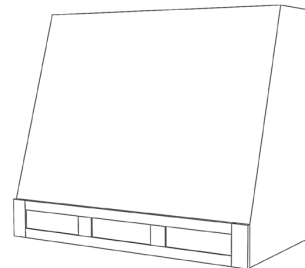

* Hoods over 48" wide will have horizontal grain on tapered front, sides, and base.

FX300UP

FX300UP

FX300UP	30
FX300UP	36
FX300UP	42
FX300UP	48
FX300UP	54 **
FX300UP	60 **

FX300UP -1 *

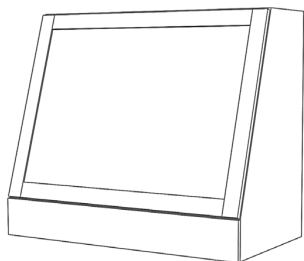

FX300UP -2 **

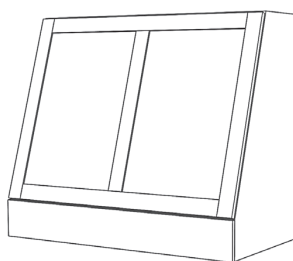

FX300UP -3

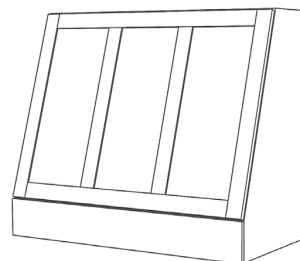

* In all sizes, 1 upper panel option requires Paint Grade.

** Hoods over 48" wide, 2 upper panel option requires Paint Grade .

STANISCI[™] DESIGN

Foxcote - FX300 Series

In-Series

Standard Widths: 30, 36, 42, 48, 54, 60

Standard Heights: 24, 30, 36, 42, 48

FX300BPUP 1-1*

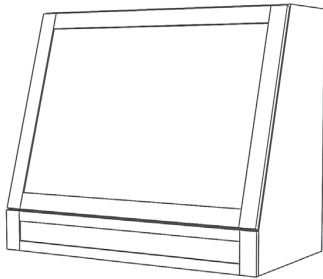

FX300BPUP 1-2**

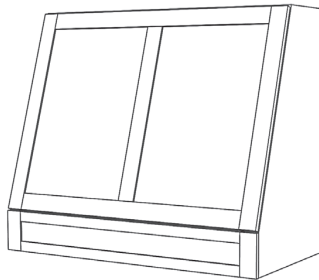

FX300BPUP 1-3

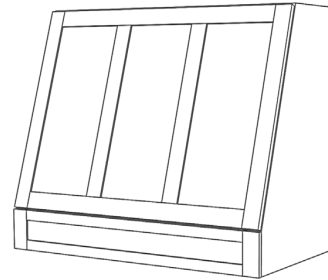

FX300BPUP 2-1*

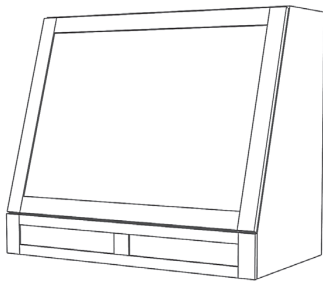

FX300BPUP 2-2**

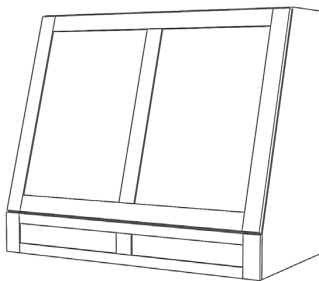

FX300BPUP 2-3

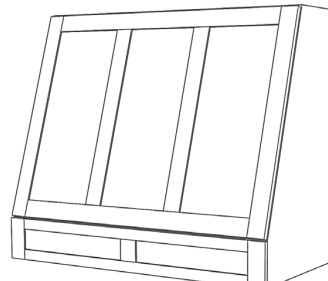

FX300BPUP 3-1*

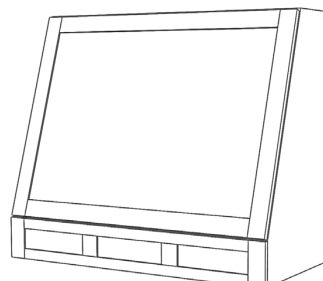

FX300BPUP 3-2**

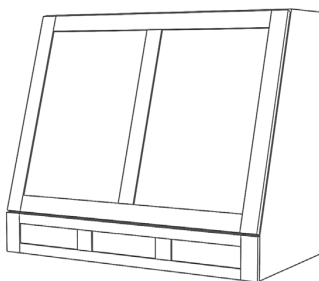

FX300BPUP 3-3

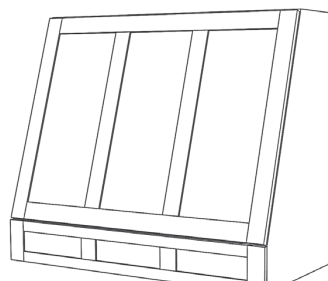

* In all sizes, 1 upper panel option requires Paint Grade.

** Hoods over 48" wide, 2 upper panel option requires Paint Grade .

STANISCI
DESIGN**G vs. GT Chimney Hoods**

The G and GT Series hood are identical chimney style hoods however, the G Series is made for a shorter style hood while the GT Series is made for a taller style hood.

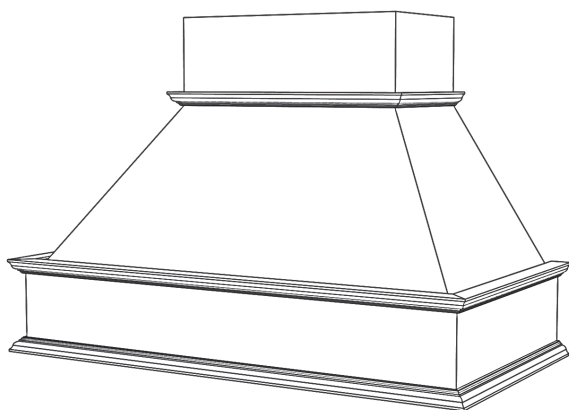

*G Series shown with Standard Base
36 x 30*

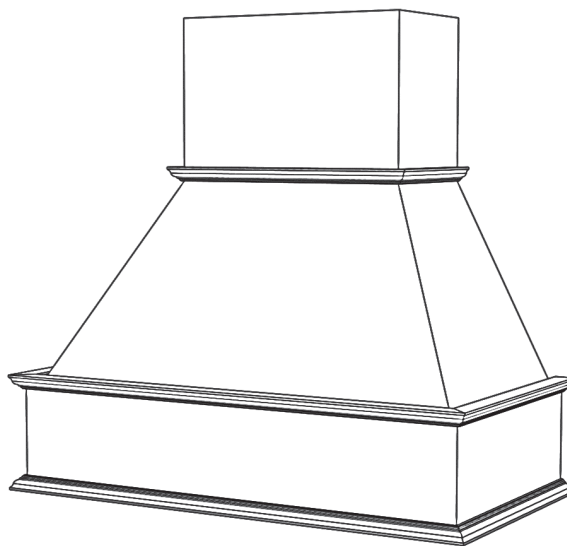

*GT Series shown with Standard Base
36 x 42*

(GT-Series was previously named T-Series)

STANISCI
DESIGN

Georgetown - G Series

Free Standing

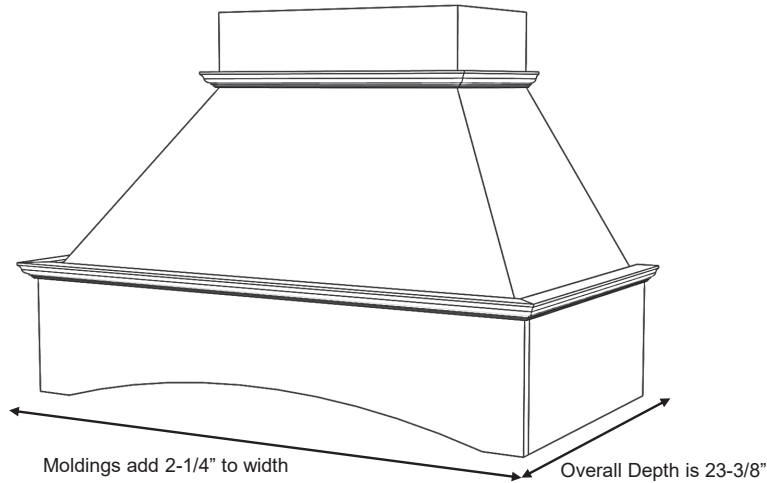

*G Series shown with SL Base (GSL)
and #1 Classic moldings*

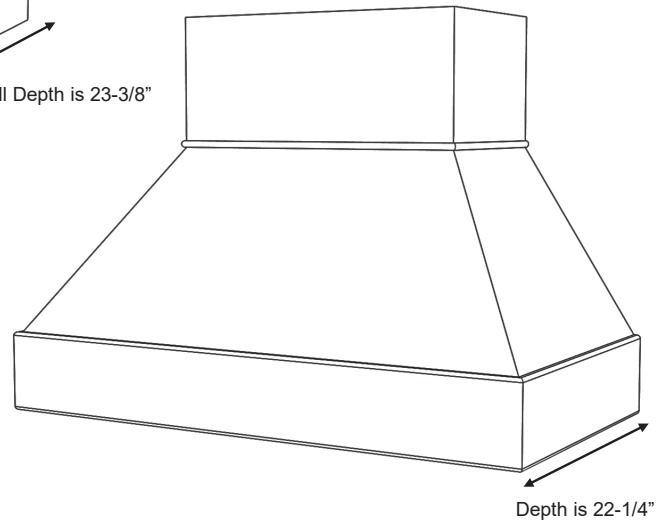

G Series shown with Hardwood Base (GHW)

G Series

Standard Widths	36, 42, 48, 54, 60
Standard Heights	30 (Modified heights available) Chimney can be trimmed in the field
Removable Options	Removable Top (RT) – see modifications section. Applied Removable Panel (ARP) – see modifications section.
Ventilation	Hood will be same width as available vent width. Example: To use a 36" vent model, the hood should be a minimum of 36" wide
Available Moldings	#1 Classic, #2 Simple, #3 Basic
Grain Direction	Vertical (Base is horizontal)

STANISCI[™] DESIGN

Georgetown - G Series

Free Standing

Standard Height: 30

G- Standard Base

G 36
G 42
G 48
G 54
G 60

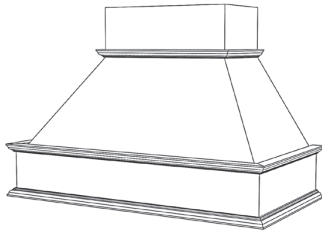

G- Hardwood Base

GHW 36
GHW 42
GHW 48
GHW 54
GHW 60

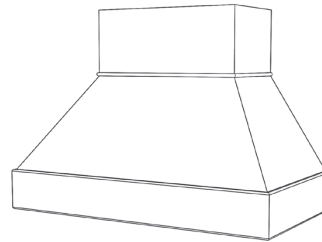

G- RS Base

GRS 36
GRS 42
GRS 48
GRS 54
GRS 60

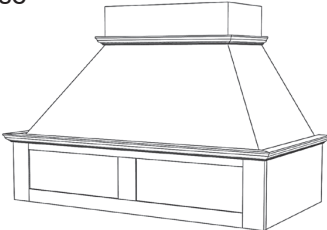

G- RSS Base

GRSS 36
GRSS 42
GRSS 48
GRSS 54
GRSS 60

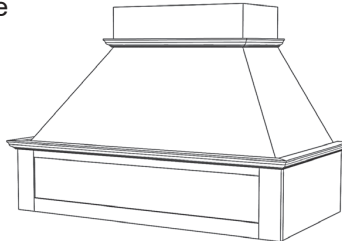

G- RA Base

GRA 36
GRA 42
GRA 48
GRA 54
GRA 60

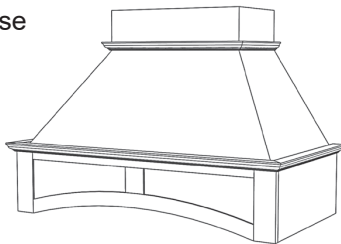

G- DP2 Base

GDP2 36
GDP2 42
GDP2 48
GDP2 54
GDP2 60

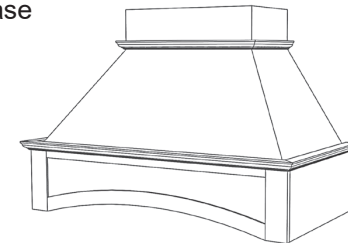

G- SL Base

GSL 36
GSL 42
GSL 48
GSL 54
GSL 60

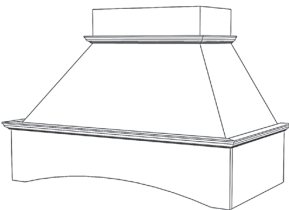

G- DP1 Base

GDP1 36
GDP1 42
GDP1 48
GDP1 54
GDP1 60

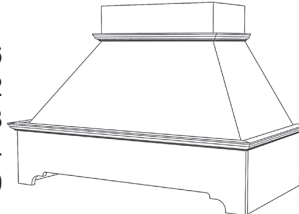

G- SS Base

GSS 36
GSS 42
GSS 48
GSS 54
GSS 60

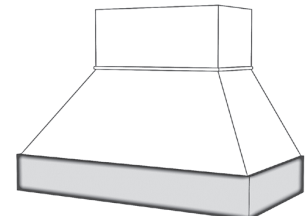

Previously Named: T

STANISCI™
DESIGN

Thompson - GT Series

Free Standing

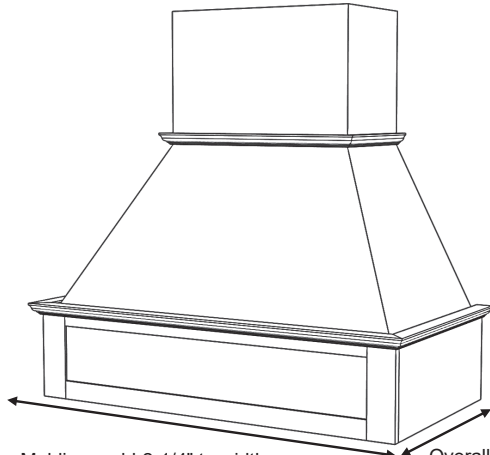

*GT Series shown with RSS Base (GTRSS)
and #1 Classic moldings*

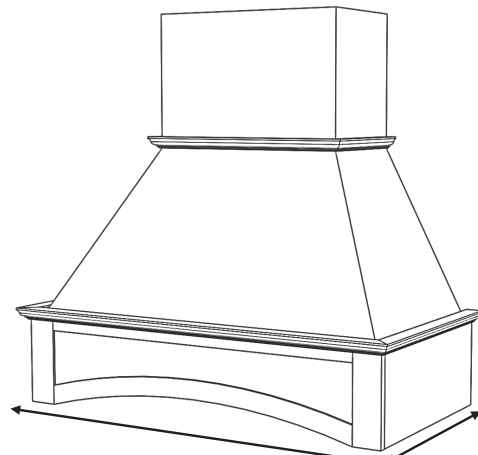

*GT Series shown with DP2 Base (GTDP2)
and #1 Classic moldings*

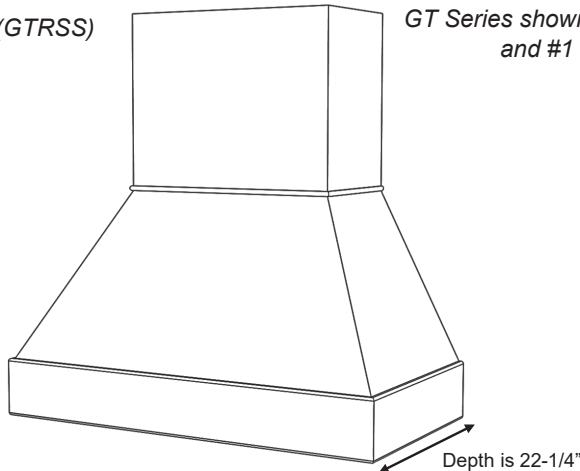

GT Series shown with Hardwood Base (GTHW)

GT Series

Standard Widths	36, 42, 48, 54, 60 (Reduced widths available)
Standard Heights	42" (Modified heights available) Chimney can be trimmed in the field
Removable Options	Removable Top (RT) – see modifications section. Applied Removable Panel (ARP) – see modifications section.
Ventilation	Hood will be same width as available vent width. Example: To use a 36" vent model, the hood should be a minimum of 36" wide
Available Moldings	#1 Classic, #2 Simple #3 Basic
Grain Direction	Vertical (Base is horizontal)

Previously Named: T

STANISCI DESIGN

Thompson - GT Series

Free Standing

Standard Height: 42

GT- Standard Base

GT 36
GT 42
GT 48
GT 54
GT 60

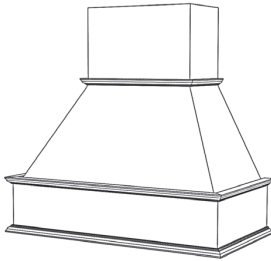

GT- Hardwood Base

GTHW 36
GTHW 42
GTHW 48
GTHW 54
GTHW 60

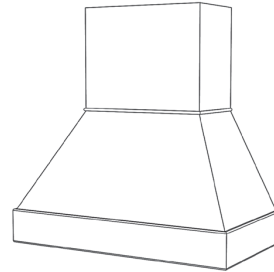

GT- RS Base

GTRS 36
GTRS 42
GTRS 48
GTRS 54
GTRS 60

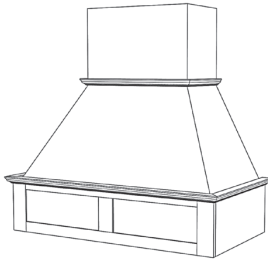

GT- RSS Base

GTRSS 36
GTRSS 42
GTRSS 48
GTRSS 54
GTRSS 60

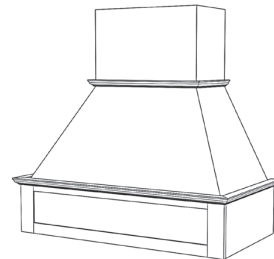

GT- RA Base

GTRA 36
GTRA 42
GTRA 48
GTRA 54
GTRA 60

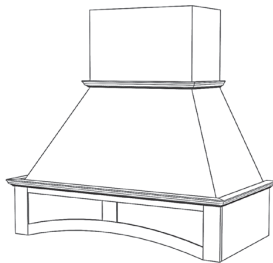

GT- DP2 Base

GTDP2 36
GTDP2 42
GTDP2 48
GTDP2 54
GTDP2 60

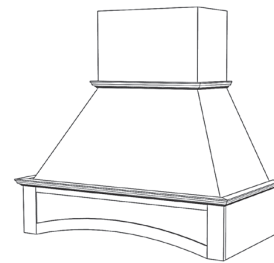

GT- SL Base

GTSL 36
GTSL 42
GTSL 48
GTSL 54
GTSL 60

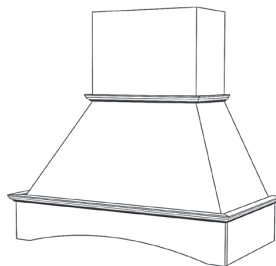

GT- DP1 Base

GTDP1 36
GTDP1 42
GTDP1 48
GTDP1 54
GTDP1 60

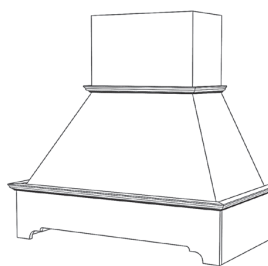

GT- SS Base

GTSS 36
GTSS 42
GTSS 48
GTSS 54
GTSS 60

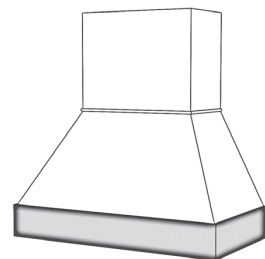

STANISCI
DESIGN

Hartford - H Series

In-Series

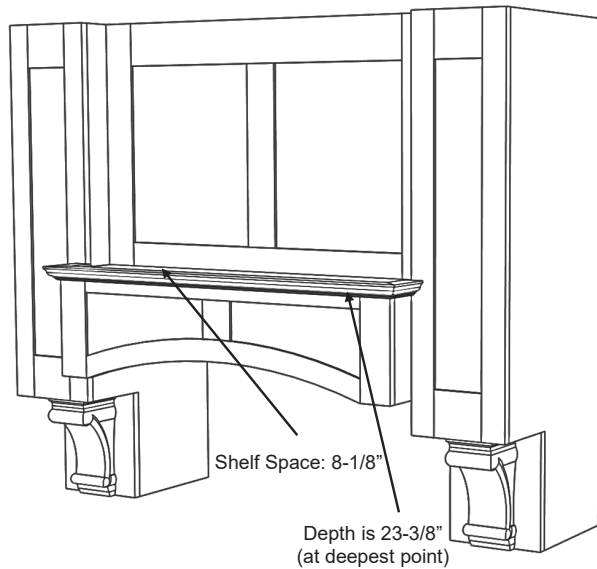

*H Series shown with RA Base (HRA)
#1 Classic molding, and optional corbels
(48" – 60" wide will have 2 center panels)*

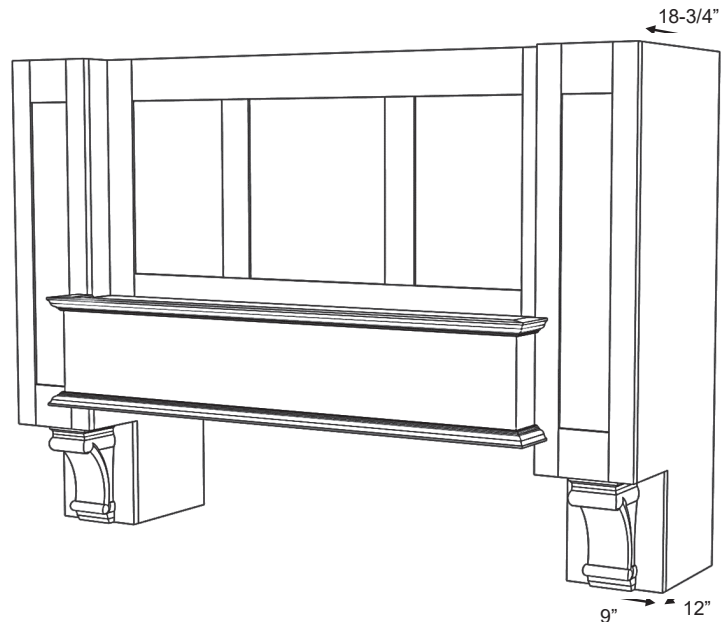

*H Series shown with Standard Base (H)
#1 Classic molding, and optional corbels
(66" – 78" wide will have 3 center panels)*

H Series

Standard Widths	48, 54, 60, 66, 72, 78 (Reduced widths available) To calculate minimum width, take range width plus 18". Example: A 36" range would get a 54" wide hood. (36 + 18 = 54)
Standard Heights	38, 44, 50, 56, 62 (Reduced heights available) To calculate height, take ceiling height minus 52". Example: A 96" ceiling would have a 44" tall hood. (96 - 52 = 44)
Removable Options	Removable Panel is standard (MRP) 2" fixed top rail available by request (MRP-2TR) – see modifications section.
Ventilation	Hood must be a minimum of 18" wider than available vent width. Example: To use a 36" vent model, the hood should be a minimum of 54" wide
Available Moldings	#1 Classic, #2 Simple, #3 Basic
Available Options	Corbels - All Stanisci corbel options will fit this design (See corbel options page)
Grain Direction	Vertical (Base is horizontal)

STANISCI DESIGN

Hartford – H Series

In-Series

Standard Heights: 38, 44, 50, 56, 62

H- Standard Base

H 48
H 54
H 60
H 66*
H 72*
H 78*

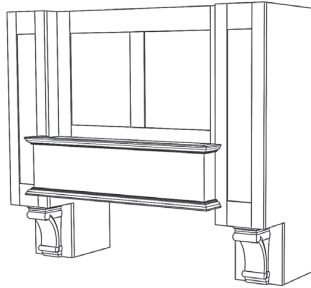

H- Hardwood Base

HHW 48
HHW 54
HHW 60
HHW 66*
HHW 72*
HHW 78*

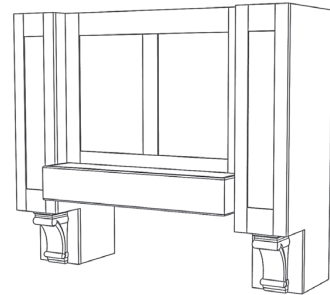

H- RS Base

HRS 48
HRS 54
HRS 60
HRS 66*
HRS 72*
HRS 78*

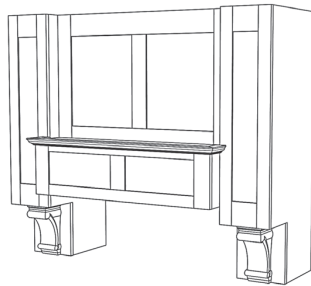

H- RSS Base

HRSS 48
HRSS 54
HRSS 60
HRSS 66*
HRSS 72*
HRSS 78*

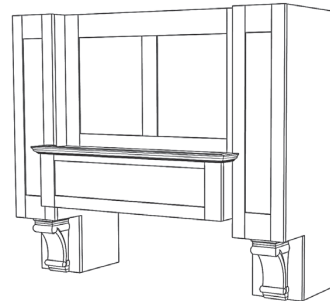

H- RA Base

HRA 48
HRA 54
HRA 60
HRA 66*
HRA 72*
HRA 78*

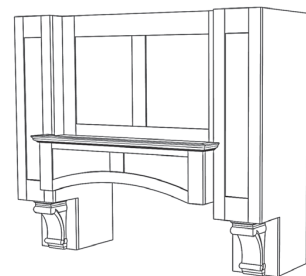

H- DP2 Base

HDP2 48
HDP2 54
HDP2 60
HDP2 66*
HDP2 72*
HDP2 78*

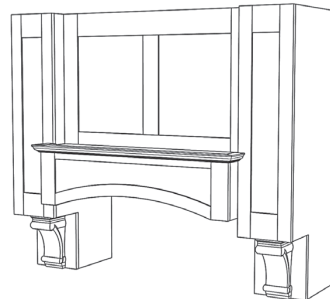

H- SL Base

HSL 48
HSL 54
HSL 60
HSL 66*
HSL 72*
HSL 78*

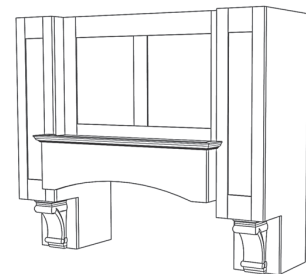

H- DP1 Base

HDP1 48
HDP1 54
HDP1 60
HDP1 66*
HDP1 72*
HDP1 78*

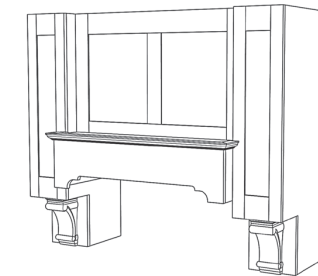

* Top center panel is three panels rather than two, due to width of hood.

**STANISCI™
DESIGN**

Huntington - H2 Series

In-Series

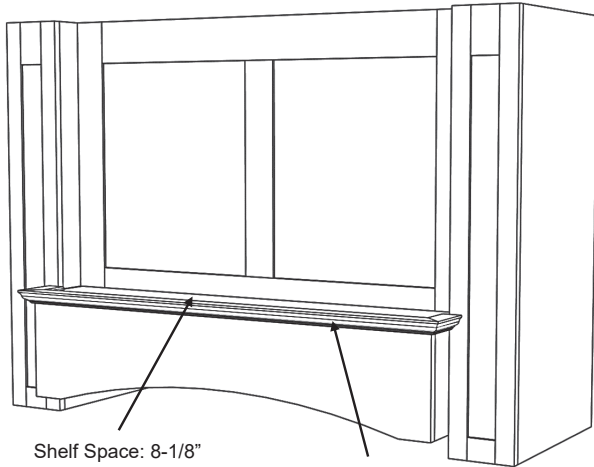

Shelf Space: 8-1/8"

Depth is 23-3/8"
(at deepest point)

*H2 Series shown with SL Base (H2SL)
and #1 Classic molding
(42" – 54" wide will have 2 center panels)*

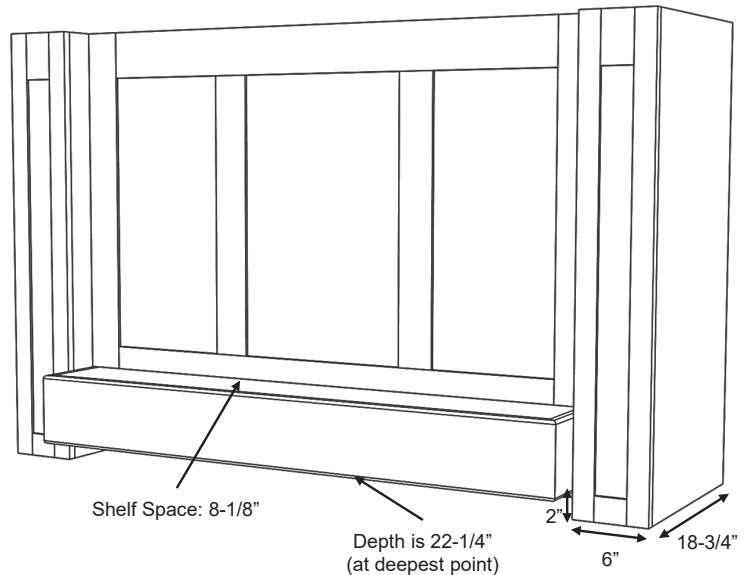

Shelf Space: 8-1/8"

Depth is 22-1/4"
(at deepest point)

2"

6"

18-3/4"

*H2 Series shown with Hardwood Base (H2HW)
(60" – 72" wide will have 3 center panels)*

H2 Series

Standard Widths	42, 48, 54, 60, 66, 72 (Reduced widths available) To calculate minimum width, take range width plus 12". Example: A 36" range would get a 48" wide hood. (36 + 12 = 48)
Standard Heights	26, 32, 38, 44, 50 To calculate height, take ceiling height minus 64". Example: A 96" ceiling would have a 32" tall hood. (96 - 64 = 32)
Removable Options	Removable Panel is standard (MRP) 2" fixed top rail available by request (MRP-2TR) – see modifications section.
Standard Assumptions	Side columns will always have a flat panel
Ventilation	Hood must be a minimum of 12" wider than available vent width. Example: To use a 36" vent model, the hood should be a minimum of 48" wide
Available Moldings	#1 Classic, #2 Simple, #3 Basic
Grain Direction	Vertical (Base is horizontal)

STANISCI DESIGN

Huntington - H2 Series

In-Series

Standard Heights: 26, 32, 38, 44, 50

H2- Standard Base

H2 42
H2 48
H2 54
H2 60*
H2 66*
H2 72*

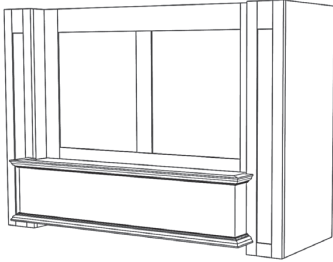

H2- Hardwood Base

H2HW 42
H2HW 48
H2HW 54
H2HW 60*
H2HW 66*
H2HW 72*

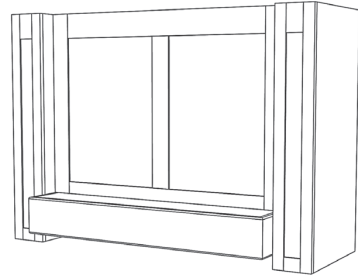

H2- RS Base

H2RS 42
H2RS 48
H2RS 54
H2RS 60*
H2RS 66*
H2RS 72*

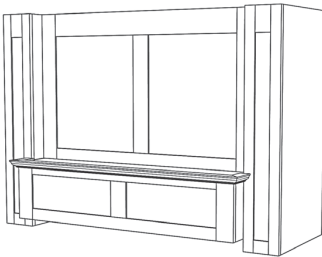

H2- RSS Base

H2RSS 42
H2RSS 48
H2RSS 54
H2RSS 60*
H2RSS 66*
H2RSS 72*

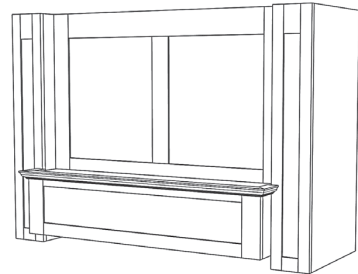

H2- RA Base

H2RA 42
H2RA 48
H2RA 54
H2RA 60*
H2RA 66*
H2RA 72*

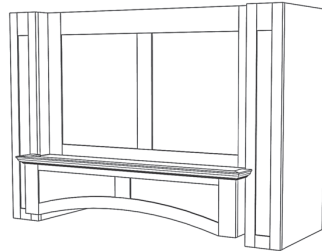

H2- DP2 Base

H2DP2 42
H2DP2 48
H2DP2 54
H2DP2 60*
H2DP2 66*
H2DP2 72*

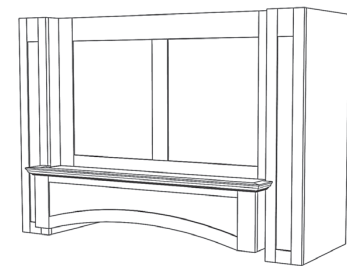

H2- SL Base

H2SL 42
H2SL 48
H2SL 54
H2SL 60*
H2SL 66*
H2SL 72*

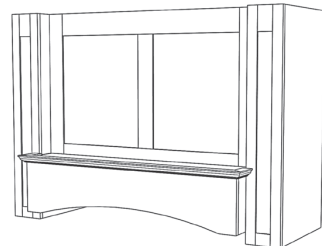

H2- DP1 Base

H2DP1 42
H2DP1 48
H2DP1 54
H2DP1 60*
H2DP1 66*
H2DP1 72*

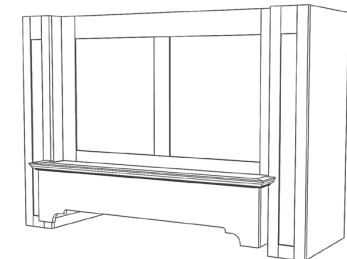

* Top center panel is three panels rather than two, due to width of hood

STANISCI
DESIGN

Island - I Series

Island Application

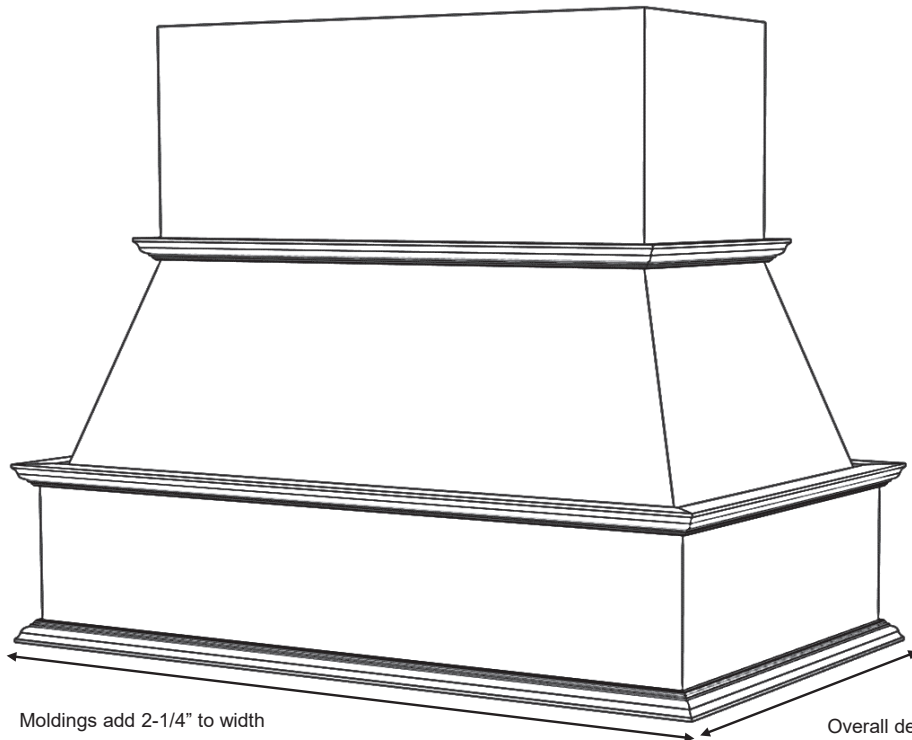

Moldings add 2-1/4" to width

Overall depth is 26-3/8"

*I Series shown with Standard Base (I)
and #1 Classic moldings*

I Series

Standard Widths	36, 42, 48, 54, 60 (Reduced widths available) (Order 6" wider than cooking surface for best capture area)
Standard Heights	30, 36, 42, 48 (Reduced heights available) (Not able to be trimmed in the field)
Removable Options	Applied Removable Panel (ARP) – see modifications section.
Ventilator	Hood will be same width as available vent width. Example: To use a 36" vent model, the hood should be a minimum of 36" wide (PML – Pro Mesh Liner is the only available Stanisci vent unit for Island hood.)
Available Moldings	#1 Classic, #2 Simple, #3 Basic
Grain Direction	Vertical (Base is horizontal)

STANISCI[™] DESIGN

Island - I Series

Island Application

Standard Heights: 30, 36, 42, 48

I- Standard Base

I 36
I 42
I 48
I 54
I 60

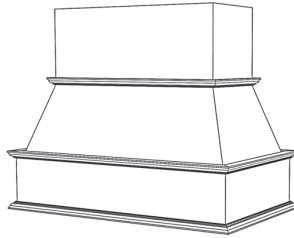

I- RS Base

IRS 36
IRS 42
IRS 48
IRS 54
IRS 60

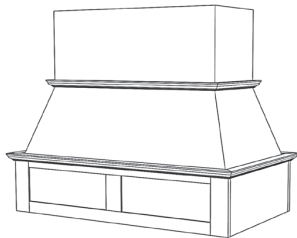

I- RSS Base

IRSS 36
IRSS 42
IRSS 48
IRSS 54
IRSS 60

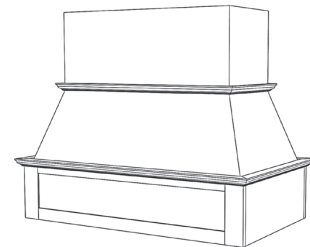

I- RA Base

IRA 36
IRA 42
IRA 48
IRA 54
IRA 60

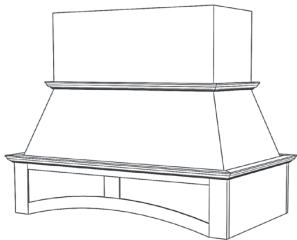

I- DP2 Base

IDP2 36
IDP2 42
IDP2 48
IDP2 54
IDP2 60

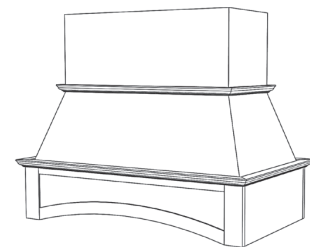

I- SL Base

ISL 36
ISL 42
ISL 48
ISL 54
ISL 60

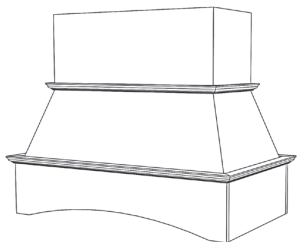

I- DP1 Base

IDP1 36
IDP1 42
IDP1 48
IDP1 54
IDP1 60

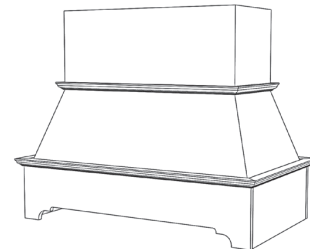

**STANISCI™
DESIGN**

Jacksonville - J Series

In-Series

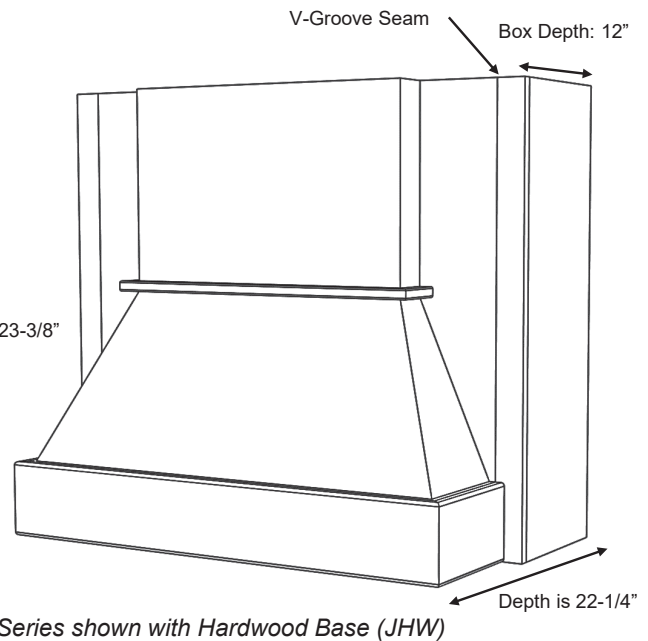
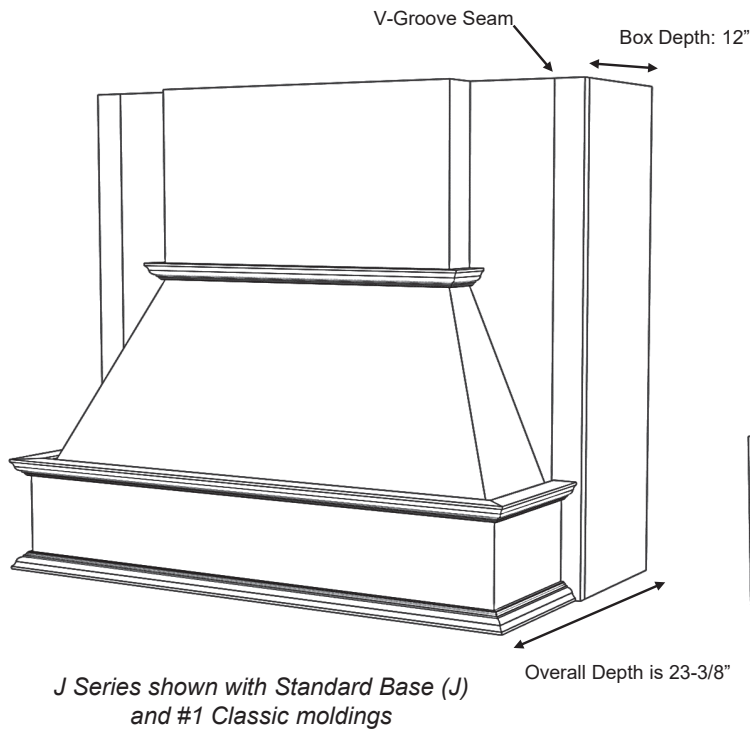

J Series

Standard Widths	33, 36, 39, 42, 45, 48, 51, 54, 57, 60, 63 (Reduced widths available)
Standard Heights	30, 36, 42, 48 (Reduced heights available)
Removable Options	Removable Front (RF) – Rear Box will be 14" – see modifications section. Applied Removable Panel (ARP) – see modifications section.
Available Options	12" Rear Box can be modified by request.
Ventilation	Hood must be a minimum of 3" wider than available vent width. Example: To use a 36" vent model, the hood should be a minimum of 39" wide
Available Moldings	#1 Classic, #2 Simple, #3 Basic
Grain Direction	Vertical (Base is horizontal)

STANISCI DESIGN

Jacksonville – J Series

In-Series

Standard Heights: 30, 36, 42, 48

J- Standard Base

J 33
J 36
J 39
J 42
J 45
J 48
J 51
J 54
J 57
J 60
J 63

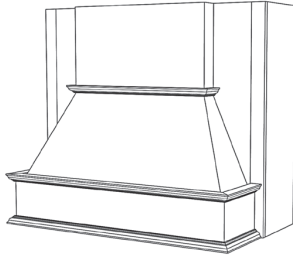

J- Hardwood Base

JHW 33
JHW 36
JHW 39
JHW 42
JHW 45
JHW 48
JHW 51
JHW 54
JHW 57
JHW 60
JHW 63

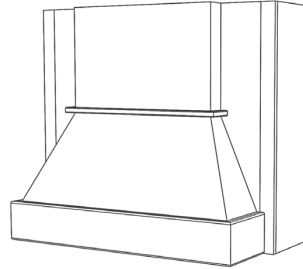

J- RS Base

JRS 33
JRS 36
JRS 39
JRS 42
JRS 45
JRS 48
JRS 51
JRS 54
JRS 57
JRS 60
JRS 63

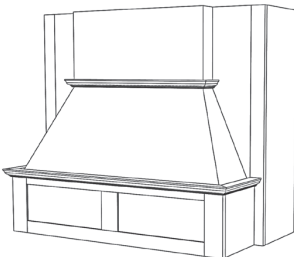

J- RSS Base

JRSS 33
JRSS 36
JRSS 39
JRSS 42
JRSS 45
JRSS 48
JRSS 51
JRSS 54
JRSS 57
JRSS 60
JRSS 63

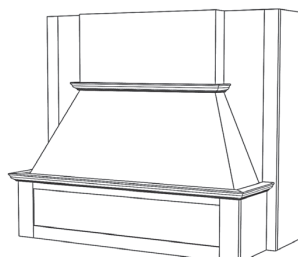

J- RA Base

JRA 33
JRA 36
JRA 39
JRA 42
JRA 45
JRA 48
JRA 51
JRA 54
JRA 57
JRA 60
JRA 63

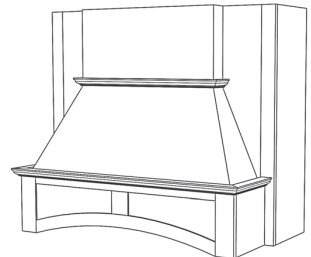

J- DP2 Base

JDP2 33
JDP2 36
JDP2 39
JDP2 42
JDP2 45
JDP2 48
JDP2 51
JDP2 54
JDP2 57
JDP2 60
JDP2 63

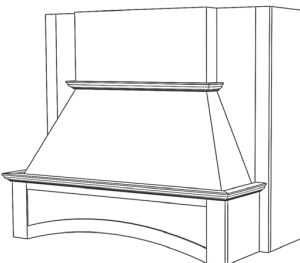

J- SL Base

JSL 33
JSL 36
JSL 39
JSL 42
JSL 45
JSL 48
JSL 51
JSL 54
JSL 57
JSL 60
JSL 63

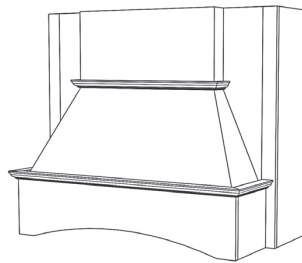

J- DP1 Base

JDP1 33
JDP1 36
JDP1 39
JDP1 42
JDP1 45
JDP1 48
JDP1 51
JDP1 54
JDP1 57
JDP1 60
JDP1 63

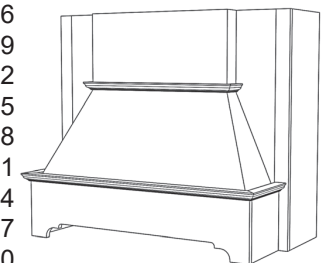

STANISCI
DESIGN

Kingston – K200 Series

Free Standing

NEW

AVAILABLE NOW

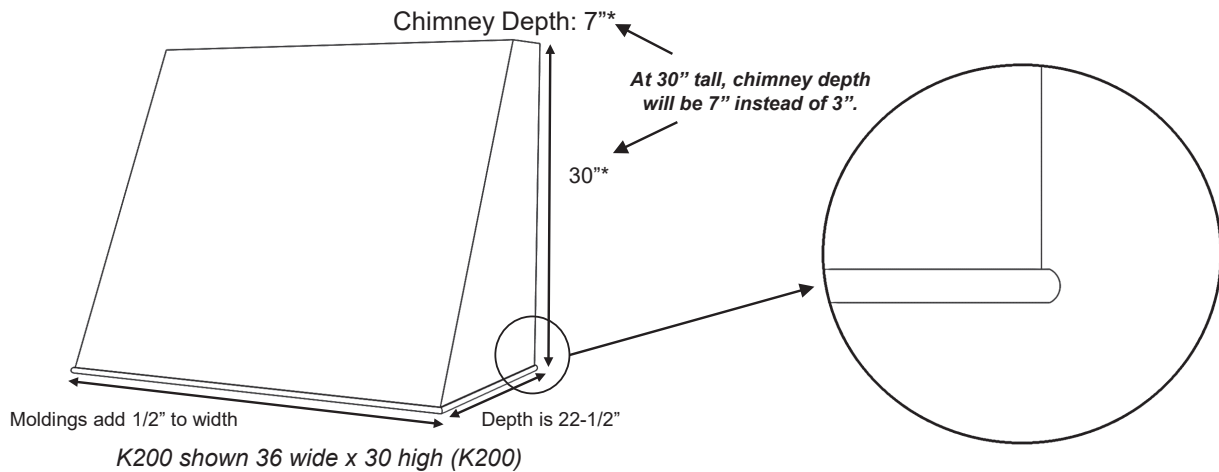
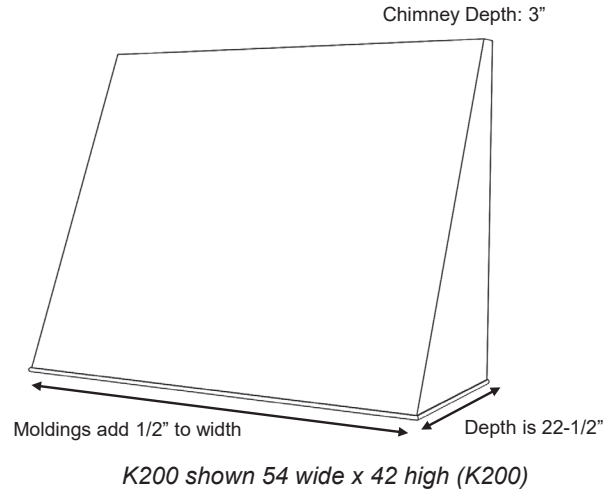
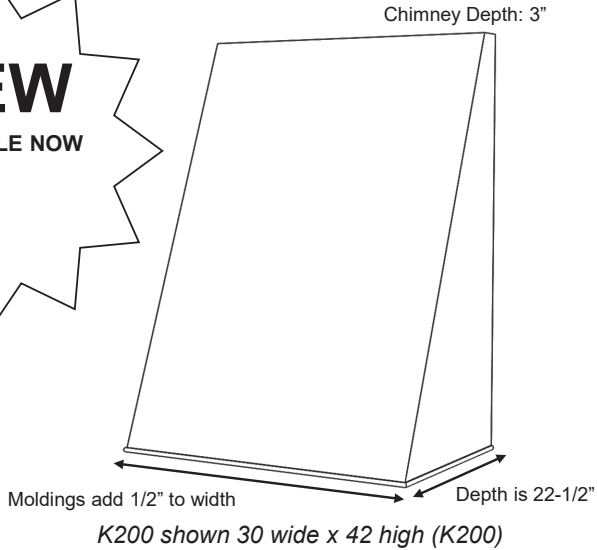

K200 Series

Standard Widths	30, 36, 42, 48, 54, 60 (Reduced widths available)
Standard Heights	30, 36, 42, 48, 54, 60 (Reduced heights available)
Removeable Options	Not available
Ventilation	Hood will be same width as available vent width. Example: To use a 36" vent model, the hood should be a minimum of 36" wide (PML- Special Depth 18-1/8" Pro Mesh Liner is only available Stanisci vent unit) Ventilation must be ducted out of the rear of the hood.
Grain Direction	Vertical Hoods over 48" wide will have horizontal grain

STANISCI™
DESIGN**Kingston – K200 Series***Free Standing*

Standard Heights: 30**, 36, 42, 48, 54, 60

K200

K200	30
K200	36
K200	42
K200	48
K200H	54*
K200H	60*

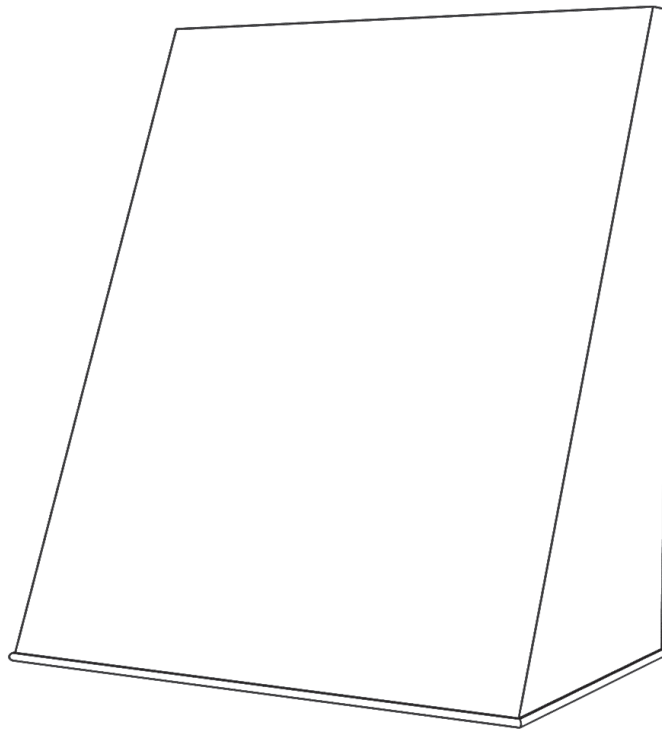

* Hoods over 48" wide have a maximum height of 42" and will have horizontal grain.

** At 30" tall, the top depth will be 7" instead of 3".

STANISCI
DESIGN

Kilgore - K300 Series

In-Series

NEW

AVAILABLE NOW

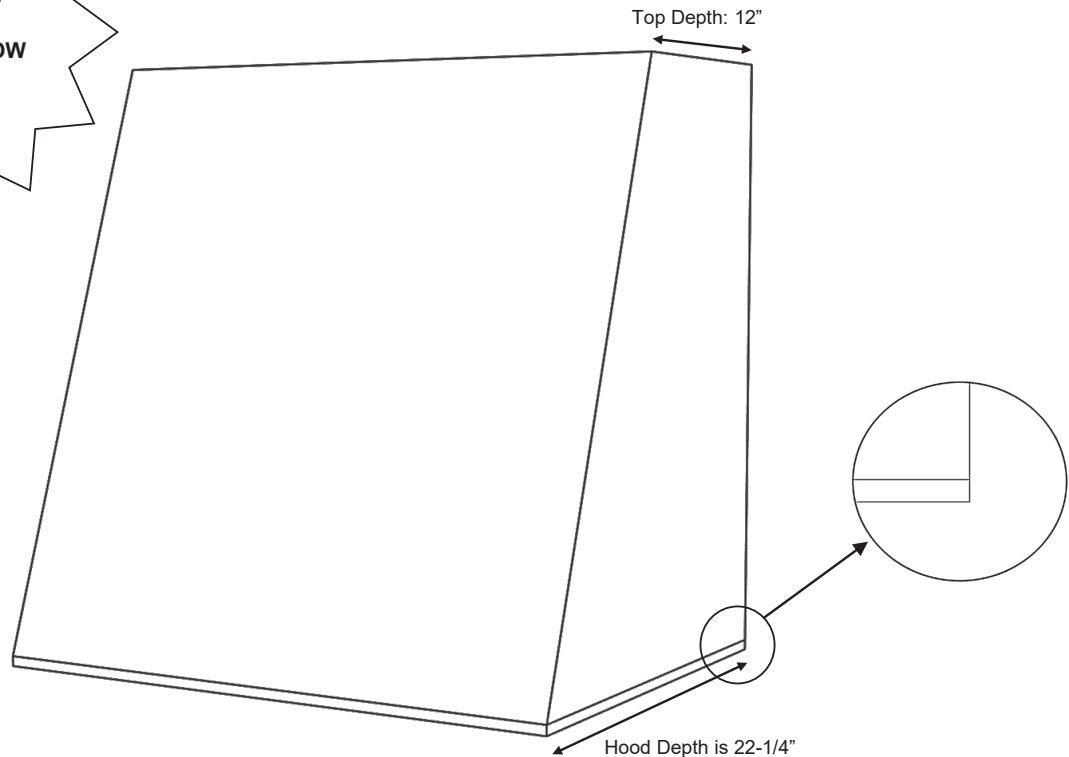

K300 Series Hood (K300)

K300 Series

Standard Widths	30, 36, 42, 48, 54, 60 (Reduced widths available)
Standard Heights	30, 36, 42, 48, 54, 60 (Reduced heights available)
Removeable Options	Not available
Ventilation	Hood will be same width as available vent width. Example: To use a 36" vent model, the hood should be a minimum of 36" wide. (PML – Special Depth 18-1/8" Pro Mesh Liner is only available Stanisci vent unit)
Grain Direction	<ul style="list-style-type: none">• Vertical• Hoods over 48" wide will have horizontal grain

STANISCI
DESIGN

Kilgore - K300 Series

In-Series



Standard Heights: 30, 36, 42, 48, 54, 60

K300

K300	30
K300	36
K300	42
K300	48
K300H	54*
K300H	60*

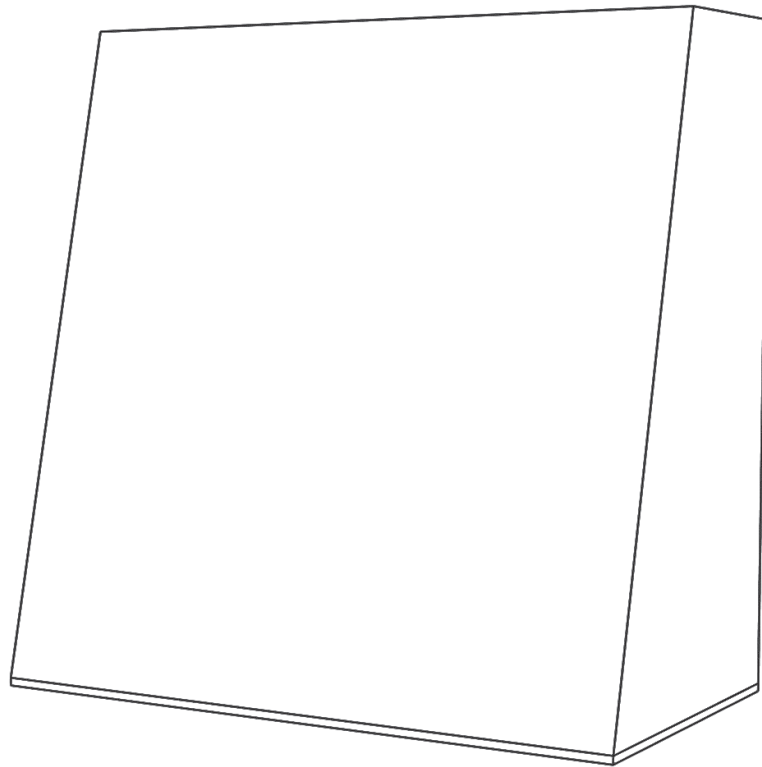

* Hoods over 48" wide have a maximum height of 42" and will have horizontal grain.

STANISCI DESIGN

Lexington - L Series

In-Series

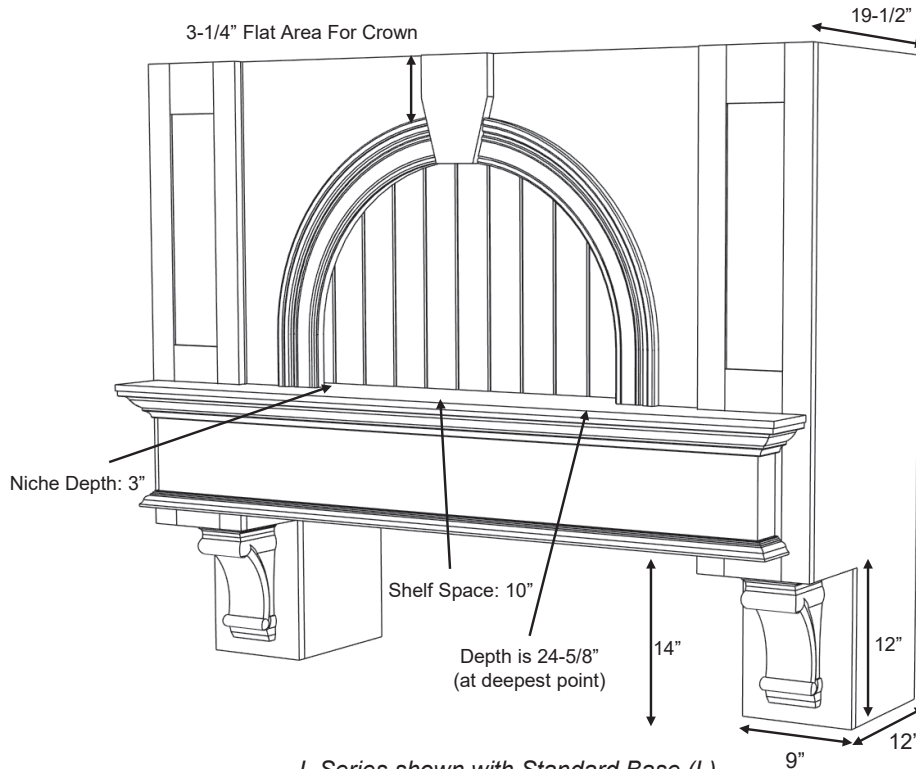

*L Series shown with Standard Base (L),
#1 Classic moldings and optional Corbels*

L Series

Standard Widths	48, 54, 60, 66, 72, 78 (Reduced widths available) To calculate minimum width, take range width plus 18". Example: A 36" range would get a 54" wide hood. (36 + 18 = 54)
Standard Heights	44, 50, 56, 62 (Reduced heights available) To calculate height, take ceiling height minus 52". Example: A 96" ceiling would have a 44" tall hood. (96 - 52 = 44)
Removable Options	Removable Panel is standard (Two seams in beading to allow for access) Non-bead panel by request – will not be removable (NBNA) - see modifications section.
Available Options	Corbels (All Stanisci corbels will fit this design)
Ventilation	Hood must be a minimum of 18" wider than available vent width. Example: To use a 36" vent model, the hood should be a minimum of 54" wide.
Available Moldings	#1 Classic, #2 Simple
Grain Direction	Vertical (Base is horizontal)

STANISCI™
DESIGN

Lexington - L Series

In-Series

Standard Heights: 44, 50, 56, 62

L- Standard Base

- L 48
- L 54
- L 60
- L 66
- L 72
- L 78

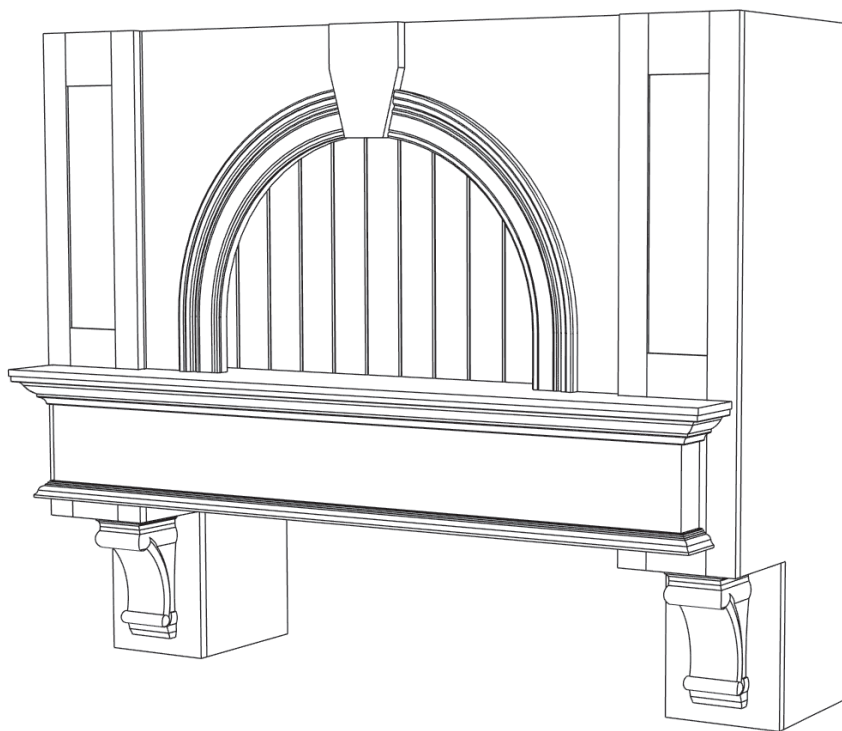

STANISCI™
DESIGN

Lincoln – L2 Series

In-Series

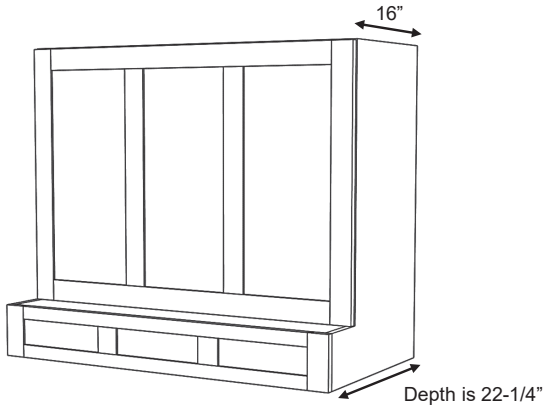

*L2 Series shown with 3 Upper Door Panels
and 3 Base Door Panels (L2BPUP 3-3)*

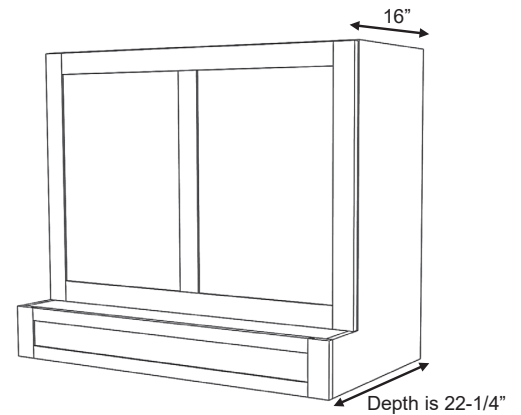

*L2 Series shown with 2 Upper Door Panels
and 1 Base Door Panel (L2BPUP 1-2)*

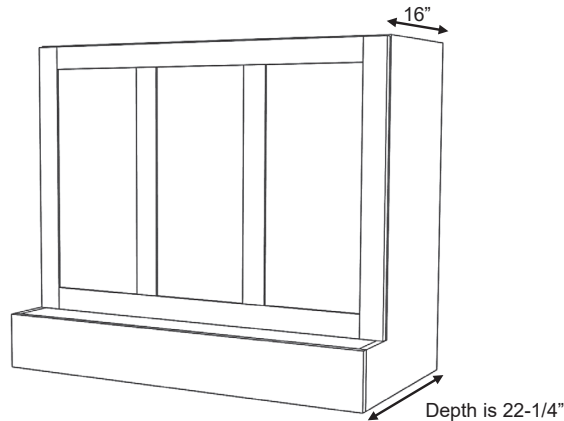

*L2 Series shown with 3 Upper Door Panels
And Hardwood Slab (L2UP -3)*

L2 Series

Standard Widths	30, 36, 42, 48, 54, 60 (Reduced widths available)
Standard Heights	24, 30, 36, 42, 48 (Reduced heights available)
Removable Options	Removable Panel - Standard
Available Options	Applied Molding Wrap (See options page) Applied Hardwood Wrap (See options page)
Standard Assumptions	Base door panels must be flat
Ventilation	Hood will be same width as available vent width. Example: To use a 36" vent model, the hood should be a minimum of 36" wide
Grain Direction	Vertical (Base is horizontal)

STANISCI™
DESIGN

Lincoln – L2 Series

In-Series

Standard Widths: 30, 36, 42, 48, 54, 60

Standard Heights: 24, 30, 36, 42, 48

L2UP 1*

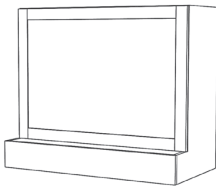

L2UP 2**

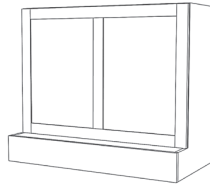

L2UP 3

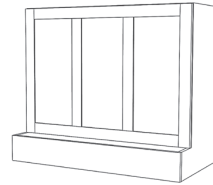

L2BPUP 1-1*

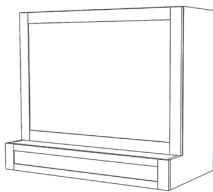

L2BPUP 1-2**

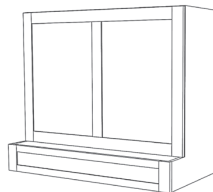

L2BPUP 1-3

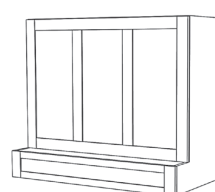

L2BPUP 2-1*

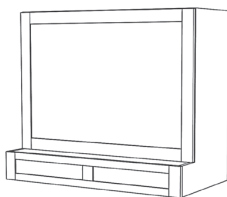

L2BP 2-2**

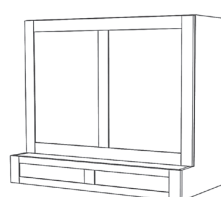

L2BPUP 2-3

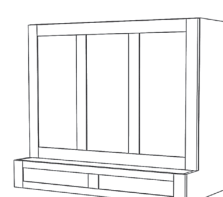

L2BPUP 3-1*

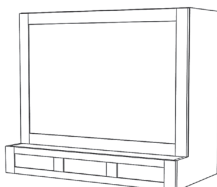

L2BPUP 3-2**

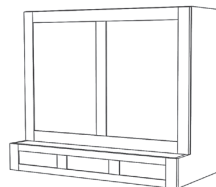

L2BPUP 3-3

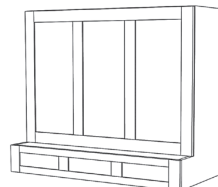

* In all sizes, 1 upper door panel option requires Paint Grade.

** Hoods over 48" wide, 2 upper door panel option requires Paint Grade.

STANISCI DESIGN

Madison - M Series

In-Series

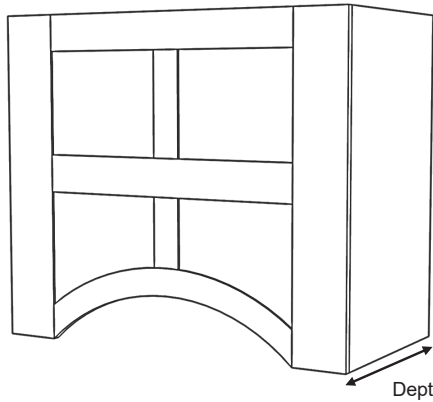

M Series shown with no shelf (M)

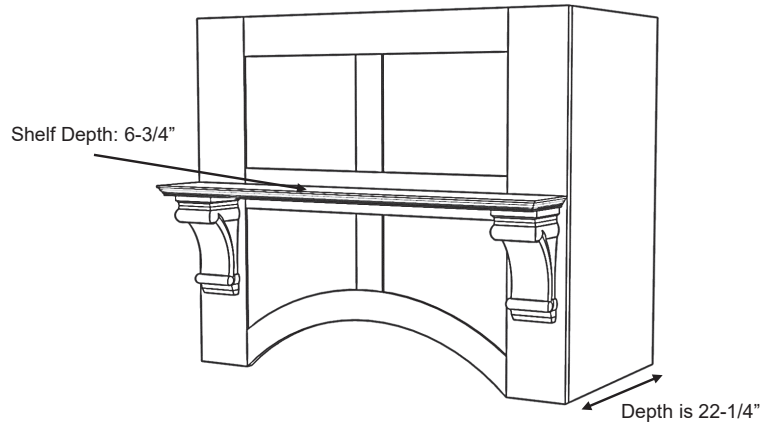

MS Series shown with optional corbels (MS)

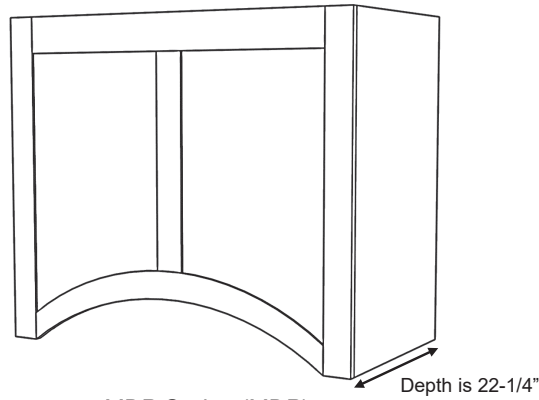

MDP Series (MDP)

M Series

Standard Widths	30, 36, 42, 48, 54, 60 (Reduced widths available)
Standard Heights	24, 30, 36, 42, 48 (Reduced heights available)
Removable Options	Removable Panel – Standard on MS style only (MRP) 2" fixed top rail available by request (MRP-2TR) –See modifications section.
Available Options	Decorative shelf is the default shelf style Basic shelf style is available upon request Corbels – All Stanisci corbel options will fit this design (See corbel options page)
Ventilation	Hood will be same width as available vent width. Example: To use a 36" vent model, the hood should be a minimum of 36" wide
Grain Direction	Vertical

STANISCI™
DESIGN

Madison – M Series

In-Series

Standard Heights: 24, 30, 36, 42, 48



Decorative Shelf- Standard

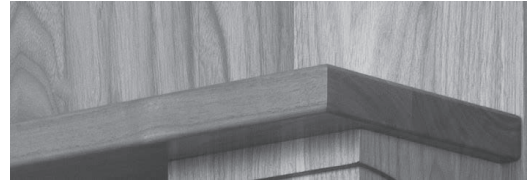

Basic Shelf- Optional

M- 4 Panels Without Shelf

M 30
M 36
M 42
M 48
M 54
M 60

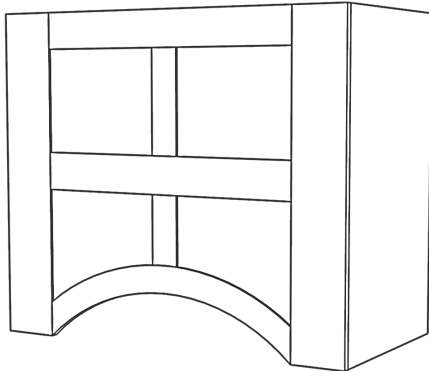

MS- 4 Panels With Shelf

MS 30
MS 36
MS 42
MS 48
MS 54
MS 60

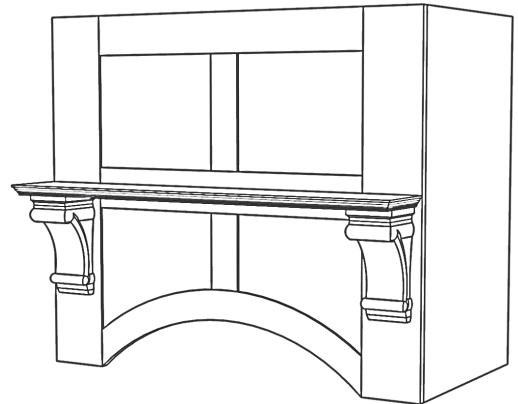

MDP- Two Panels

MDP 30
MDP 36
MDP 42
MDP 48
MDP 54
MDP 60

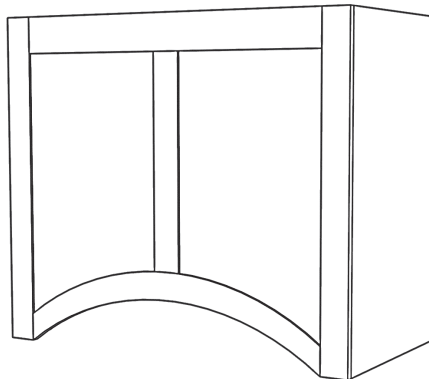

STANISCI DESIGN

Naples - N Series

In-Series

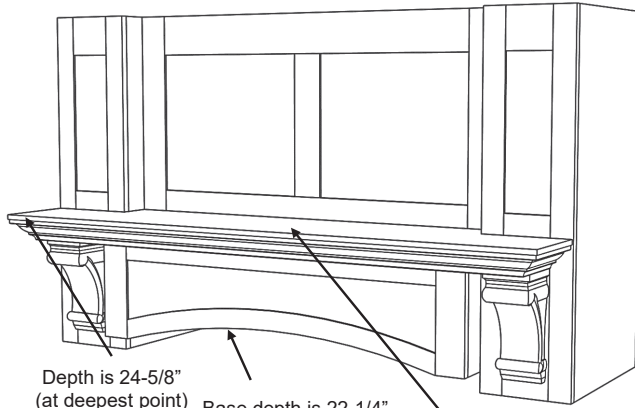

Depth is 24-5/8"
(at deepest point)

Base depth is 22-1/4"

Shelf space: 12"

*N Series shown with DP2 Base (NDP2),
#1 Classic molding and optional corbels
(48" – 60" wide will have 2 center panels)*

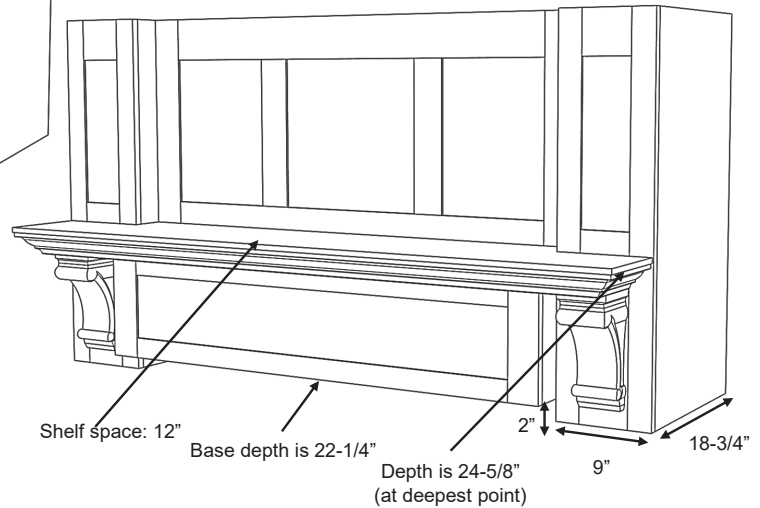

Shelf space: 12"

Base depth is 22-1/4"

Depth is 24-5/8"
(at deepest point)

2"

9"

18-3/4"

*N Series shown with RSS Base (NRSS),
#1 Classic molding and optional corbels
(66" – 78" wide will have 3 center panels)*

N Series

Standard Widths	48, 54, 60, 66, 72, 78 (Reduced widths available) To calculate minimum width, take range width plus 18". Example: A 36" range would get a 54" wide hood. (36 + 18 = 54)
Standard Heights	26, 32, 38, 44, 50 (Reduced heights available) To calculate height, take ceiling height minus 64". Example: A 96" ceiling would have a 32" tall hood. (96 - 64 = 32)
Removable Options	Removable Panel is standard (MRP) 2" fixed top rail available by request (MRP-2TR) – see modifications section.
Ventilation	Hood must be a minimum of 18" wider than available vent width. Example: To use a 36" vent model, the hood should be a minimum of 54" wide
Available Moldings	#1 Classic, #2 Simple
Available Options	Corbels - All Stanisci corbel options will fit this design (See corbel options page)
Grain Direction	Vertical (Base is horizontal)

STANISCI[™] DESIGN

Naples – N Series

In-Series

Standard Heights: 26, 32, 38, 44, 50

N- RS Base

NRS 48
NRS 54
NRS 60
NRS 66*
NRS 72*
NRS 78*

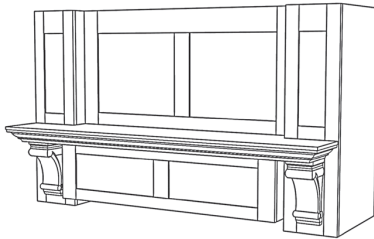

N- RSS Base

NRSS 48
NRSS 54
NRSS 60
NRSS 66*
NRSS 72*
NRSS 78*

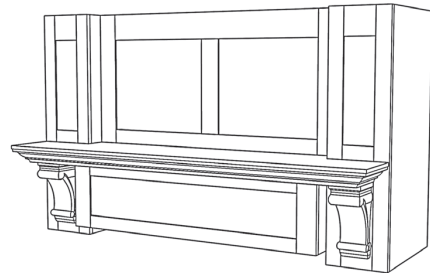

N- RA Base

NRA 48
NRA 54
NRA 60
NRA 66*
NRA 72*
NRA 78*

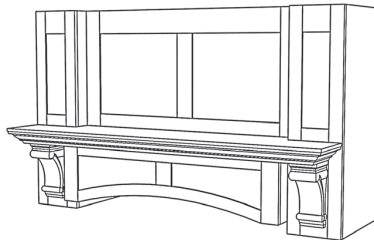

N- DP2 Base

NDP2 48
NDP2 54
NDP2 60
NDP2 66*
NDP2 72*
NDP2 78*

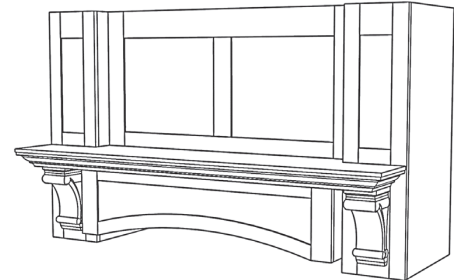

N- SL Base

NSL 48
NSL 54
NSL 60
NSL 66*
NSL 72*
NSL 78*

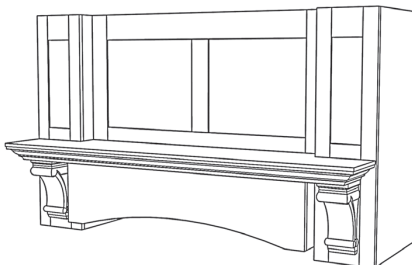

N- DP1 Base

NDP1 48
NDP1 54
NDP1 60
NDP1 66*
NDP1 72*
NDP1 78*

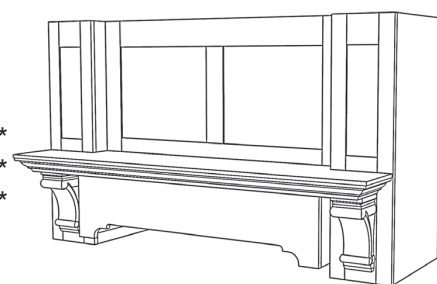

*Top center panel is three panels rather than two, due to width of hood.

STANISCI™
DESIGN

Plymouth – P Series

In-Series

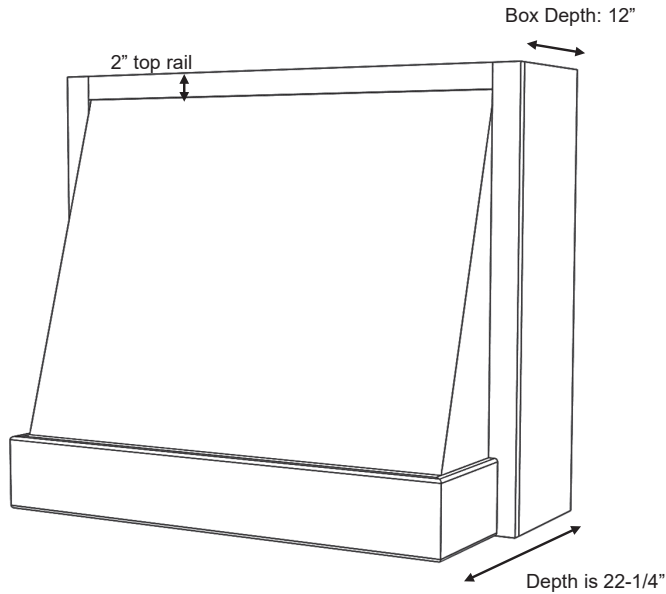

P Series shown with Hardwood Base (PHW)

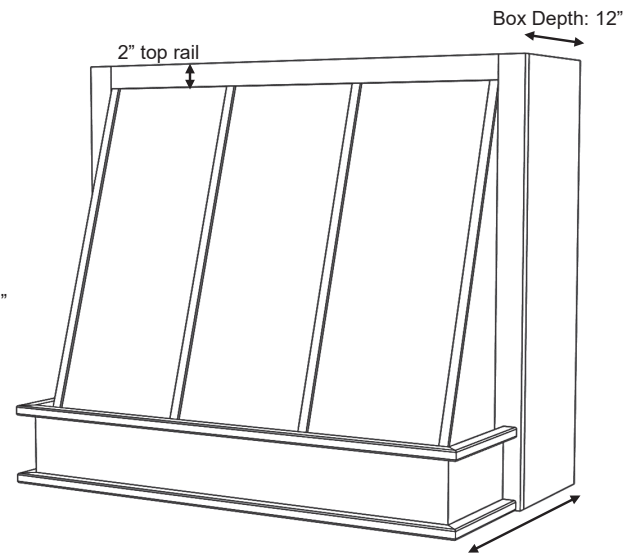

*P Series shown with PL Base (PPL)
and optional Hardwood Battens*

P Series

Standard Widths	33, 36, 39, 42, 45, 48, 51, 54, 57, 60, 63 (Reduced widths available)
Standard Heights	24, 30, 36, 42, 48 (Reduced heights available)
Removable Options	Removable Front (RF) – Rear Box Depth will be 16" – see modifications section. Applied Removable Panel (ARP) – see modifications section.
Ventilation	Hood must be a minimum of 3" wider than available vent width. Example: To use a 36" vent model, the hood should be a minimum of 39" wide
Available Moldings	#3 Basic is standard
Available Options	Hardwood Battens (See battens options page) 12" Box Depth can be modified by request
Grain Direction	Vertical (Base is horizontal)

STANISCI DESIGN

Plymouth - P Series

In-Series

Standard Heights: 24, 30, 36, 42, 48

P- PL Base

PPL 33
PPL 36
PPL 39
PPL 42
PPL 45
PPL 48
PPL 51
PPL 54
PPL 57
PPL 60
PPL 63

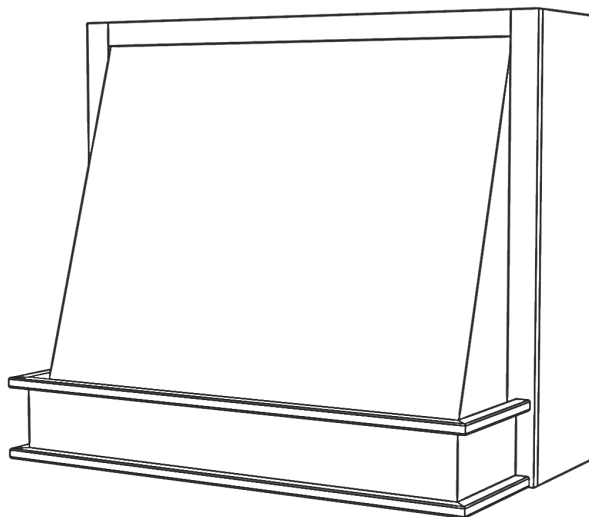

P- Hardwood Base

PHW 33
PHW 36
PHW 39
PHW 42
PHW 45
PHW 48
PHW 51
PHW 54
PHW 57
PHW 60
PHW 63

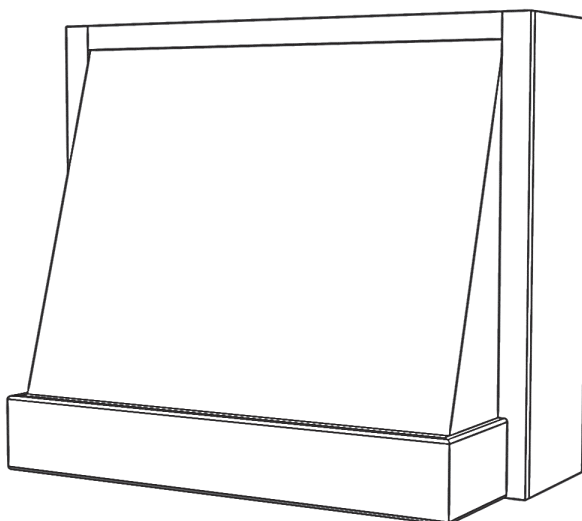

STANISCI
DESIGN

Quebec - Q Series

In-Series

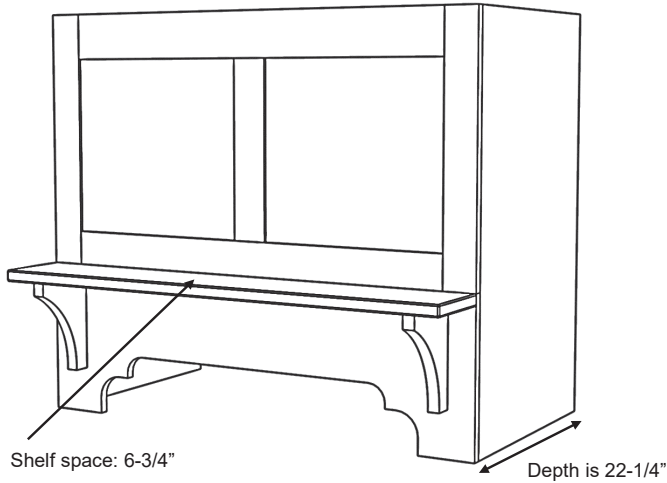

Q Series with Bracket Corbels (QBKT)

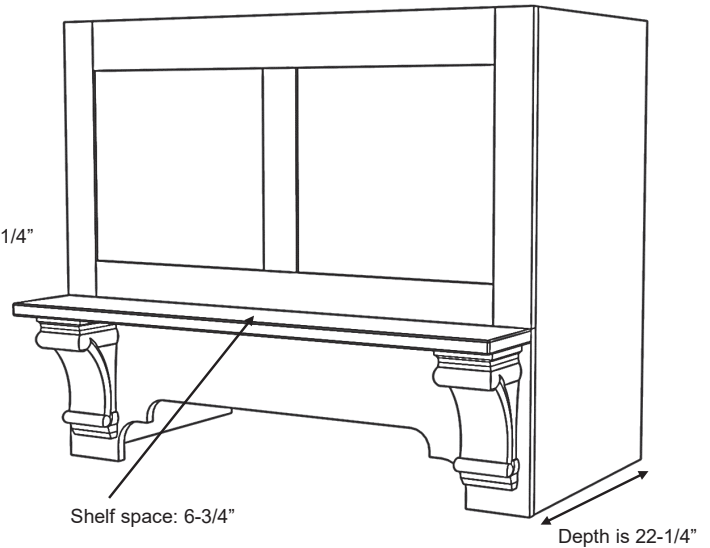

*Q Series (QS)
shown with optional corbels.*

Q Series

Standard Widths	30, 36, 42, 48, 54, 60 (Reduced widths available)
Standard Heights	24, 30, 36, 42, 48 (Reduced heights available)
Removable Options	Removable Panel is standard (MRP) 2" fixed top rail available by request (MRP-2TR) – see modifications section.
Ventilator	Hood will be same width as available vent width. Example: To use a 36" vent model, the hood should be a minimum of 36" wide.
Available Options	Basic shelf is the default shelf style Decorative shelf style is available upon request Corbels – All Stanisci corbel options will fit this design (See corbel options page)
Grain Direction	Vertical (Base is horizontal)

STANISCI DESIGN

Quebec – Q Series

In-Series

Standard Heights: 24, 30, 36, 42, 48



Basic Shelf- Standard



Decorative Shelf- Optional

QBKT- With Shelf and Simple Brackets

QBKT 30
QBKT 36
QBKT 42
QBKT 48
QBKT 54
QBKT 60

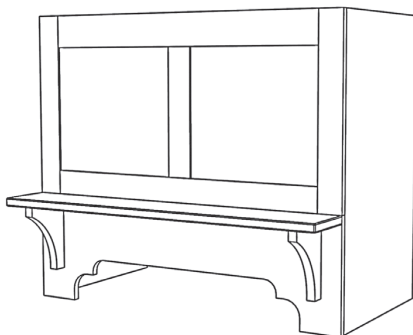

QS- With Shelf

QS 30
QS 36
QS 42
QS 48
QS 54
QS 60

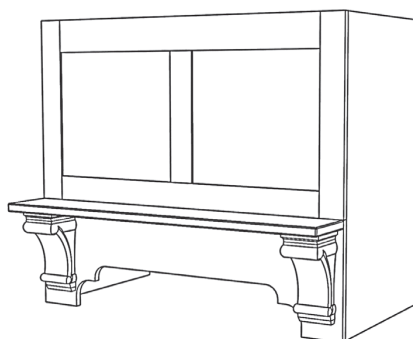

STANISCI
DESIGN

Saddlebrook - SB100 Series

In-Series

NEW

AVAILABLE FALL 2024

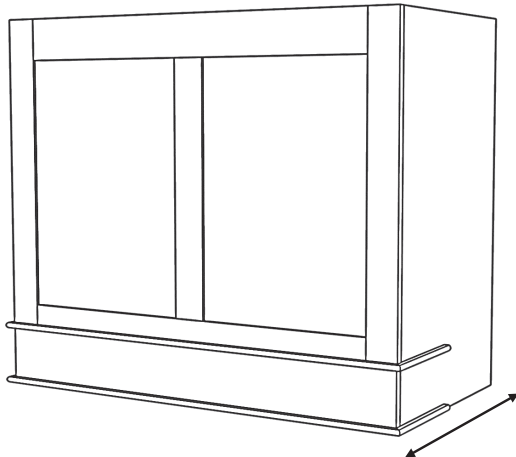

*SB100 Series hood (SB100)
(30" – 42" wide will have 2 center panels)*

Overall Depth is 22-7/8"

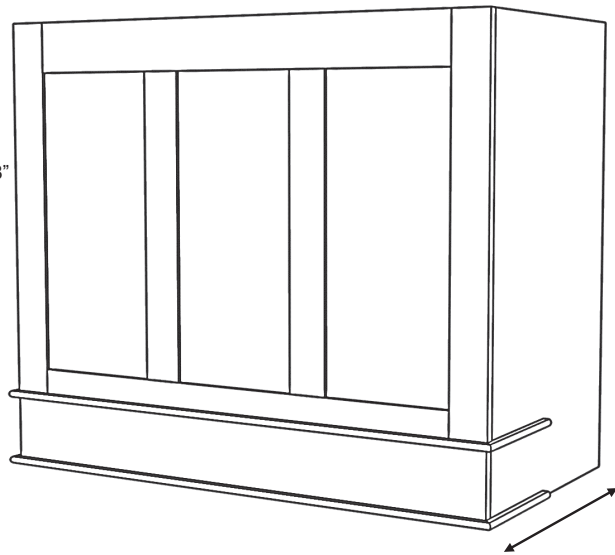

*SB100 Series hood (SB100)
(48" – 60" wide will have 3 center panels)*

Overall Depth is 22-7/8"

SB100 Series

Standard Widths	30, 36, 42, 48, 54, 60 (Reduced widths available)
Standard Heights	24, 30, 36, 42, 48 (Reduced heights available)
Removable Options	Removable Panel – standard (MRP) 2" fixed top rail available by request (MRP-2TR) – see modifications section.
Standard Assumptions	Moldings will be shipped loose w/ miters, cut and sized to full depth of hood, and field trimmed to size.
Ventilation	Hood will be same width as available vent width. Example: To use a 36" vent model, the hood should be a minimum of 36" wide.
Grain Direction	Vertical (Base is horizontal)

STANISCI
DESIGN

Saddlebrook - SB100 Series

In-Series

NEW

AVAILABLE FALL 2024

Standard Heights: 24, 30, 36, 42, 48

SB100

SB100 30
SB100 36
SB100 42
SB100 48*
SB100 54*
SB100 60*

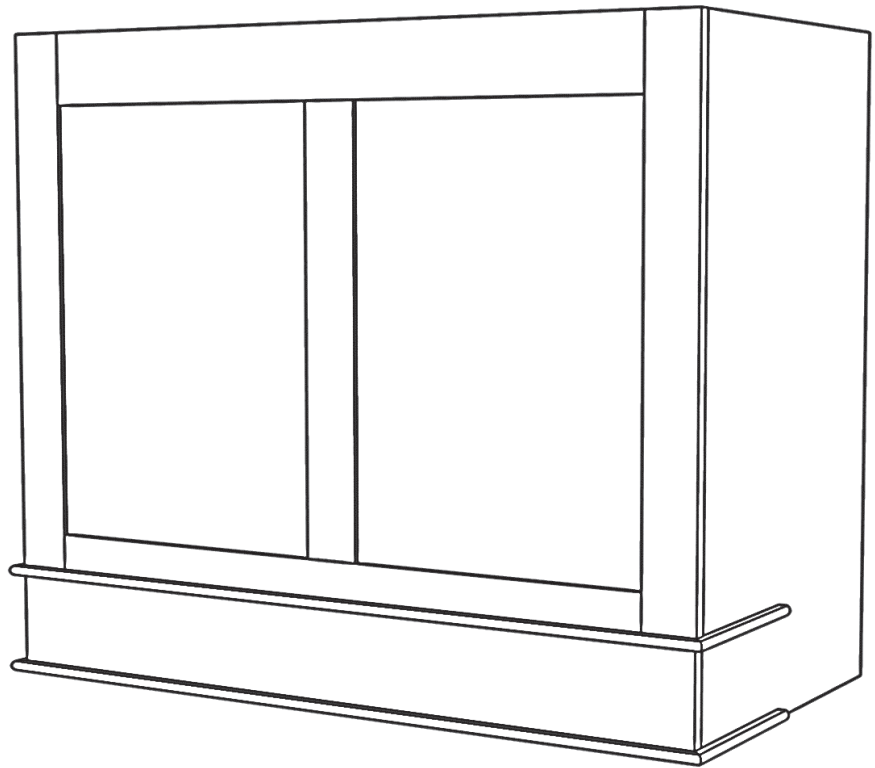

* There will be three panels rather than two, due to width of hood

STANISCI DESIGN

Springfield - S Series

In-Series

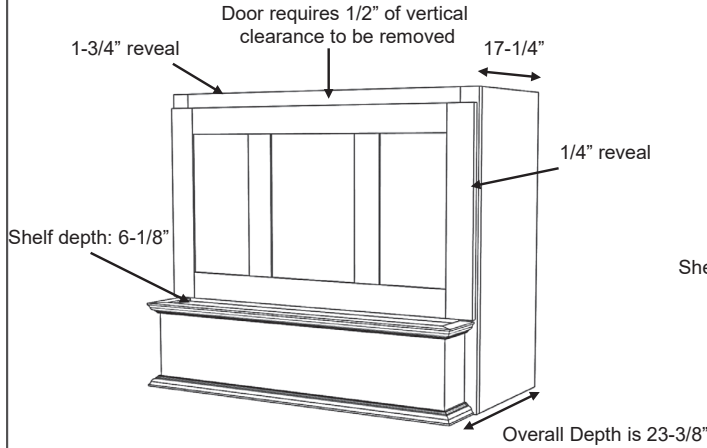

*S Series shown with Standard Base (S)
and #1 Classic moldings*

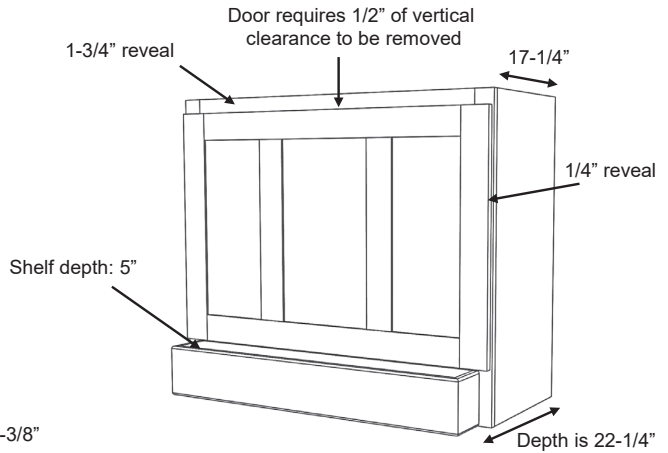

S Series shown with Hardwood Base (SHW)

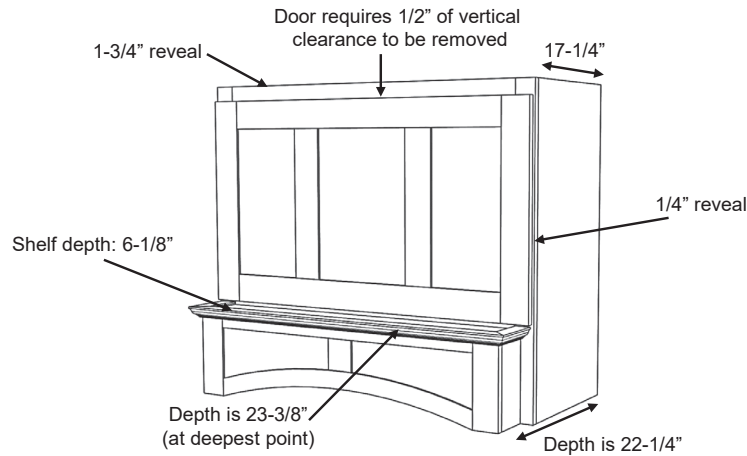

*S Series shown with RA Base (SRA)
and #1 Classic moldings*

S Series

Standard Widths	33, 36, 39, 42, 45, 48, 51, 54, 57, 60, 63 (Reduced widths available)
Standard Heights	24, 30, 36, 42, 48 (Reduced heights available)
Removable Options	Removable Panel is standard Door removes by pulling upwards. Minimum 1/2" clearance is needed above top of door.
Ventilation	Hood must be a minimum of 3" wider than available vent width. Example: To use a 36" vent model, the hood should be a minimum of 39" wide.
Available Moldings	#1 Classic, #2 Simple, #3 Basic
Grain Direction	Vertical (Base is horizontal)

STANISCI DESIGN

Springfield - S Series

In-Series

Standard heights of 24, 30, 36, 42, 48

S- Standard Base

S 33
S 36
S 39
S 42
S 45
S 48
S 51
S 54
S 60
S 57
S 63

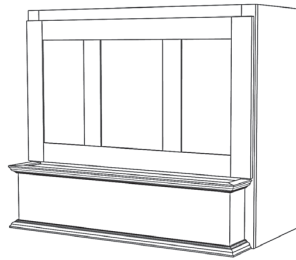

S- Hardwood Base

SHW 33
SHW 36
SHW 39
SHW 42
SHW 45
SHW 48
SHW 51
SHW 54
SHW 57
SHW 60
SHW 63

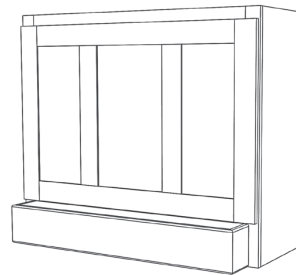

S- RS Base

SRS 33
SRS 36
SRS 39
SRS 42
SRS 45
SRS 48
SRS 51
SRS 54
SRS 57
SRS 60
SRS 63

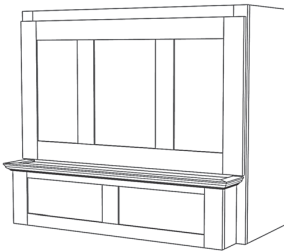

S- RSS Base

SRSS 33
SRSS 36
SRSS 39
SRSS 42
SRSS 45
SRSS 48
SRSS 51
SRSS 54
SRSS 57
SRSS 60
SRSS 63

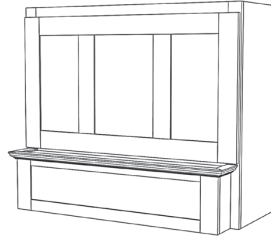

S- RA Base

SRA 33
SRA 36
SRA 39
SRA 42
SRA 45
SRA 48
SRA 51
SRA 54
SRA 57
SRA 60
SRA 63

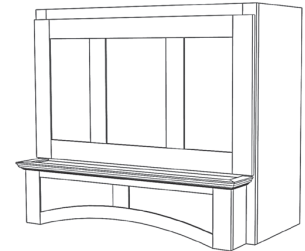

S- DP2 Base

SDP2 33
SDP2 36
SDP2 39
SDP2 42
SDP2 45
SDP2 48
SDP2 51
SDP2 54
SDP2 57
SDP2 60
SDP2 63

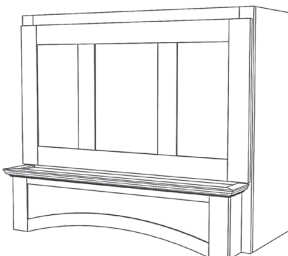

S- SL Base

SSL 33
SSL 36
SSL 39
SSL 42
SSL 45
SSL 48
SSL 51
SSL 54
SSL 57
SSL 60
SSL 63

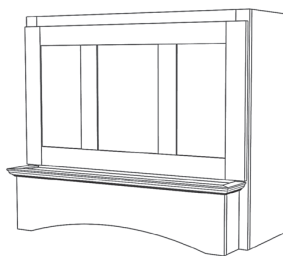

S- DP1 Base

SDP1 33
SDP1 36
SDP1 39
SDP1 42
SDP1 45
SDP1 48
SDP1 51
SDP1 54
SDP1 57
SDP1 60
SDP1 63

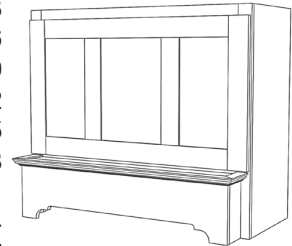

STANISCI
DESIGN

Washington - W Series

In-Series

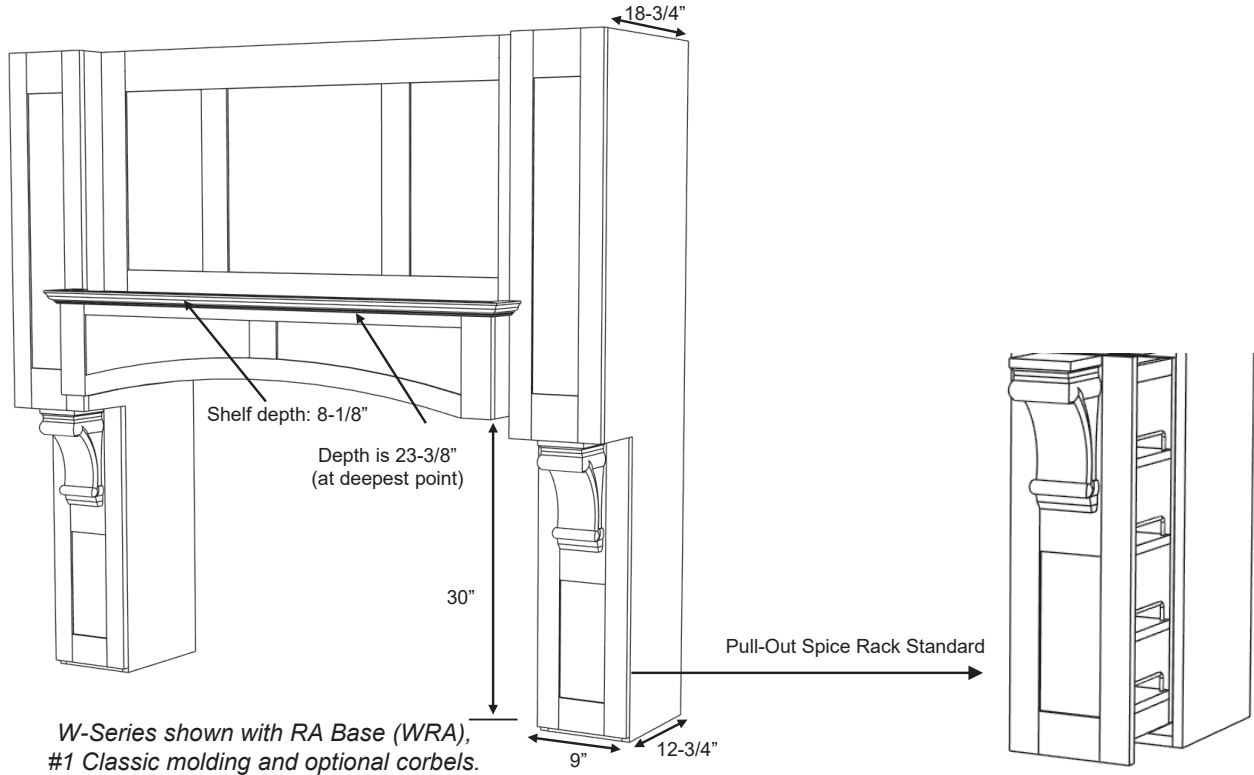

W Series

Standard Widths	66, 72, 78, 84, 90 (Reduced widths available) To calculate minimum width, take range width plus 36". Example: A 36" range would get a 72" wide hood. (36 + 36 = 72) (Assumes 9" clearance between cook top and leg on both sides. Refer to your local building codes for minimum required clearance.)
Standard Heights	54, 60, 66, 72, 78, 84 (Reduced heights available) To calculate height, take ceiling height minus 36". Example: A 96" ceiling would have a 60" tall hood. (96 - 36 = 60)
Removable Options	Removable Panel is standard (MRP) 2" fixed top rail available by request (MRP-2TR) – see modifications section.
Ventilation	Hood must be a minimum of 18" wider than available vent width. Example: To use a 54" vent model, the hood should be a minimum of 72" wide
Available Moldings	#1 Classic #2 Simple #3 Basic
Available Options	Pull out spice racks are standard – can be removed by request. Corbels - All Stanisci corbel options will fit this design (See corbel options page) Legs are set up for corbels, but full-size door can be requested if corbels are not being used.
Grain Direction	Vertical (Base is horizontal)

STANISCI DESIGN

Washington - W Series

In-Series

Standard Heights: 54, 60, 66, 72, 78, 84

W- Standard Base

W 66
W 72
W 78
W 84
W 90

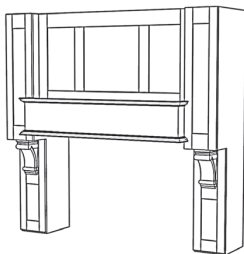

W- Hardwood Base

WHW 66
WHW 72
WHW 78
WHW 84
WHW 90

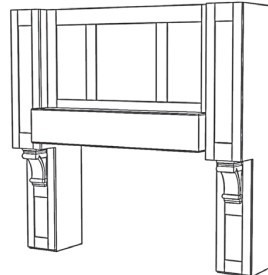

W- RS Base

WRS 66
WRS 72
WRS 78
WRS 84
WRS 90

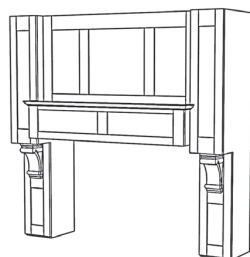

W- RSS Base

WRSS 66
WRSS 72
WRSS 78
WRSS 84
WRSS 90

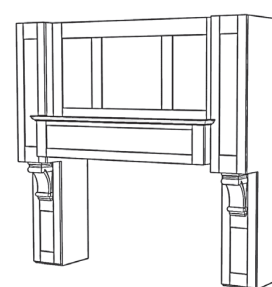

W- RA Base

WRA 66
WRA 72
WRA 78
WRA 84
WRA 90

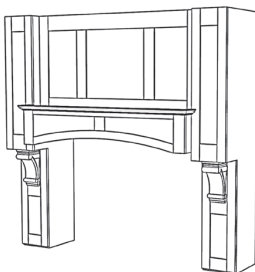

W- DP2 Base

WDP2 66
WDP2 72
WDP2 78
WDP2 84
WDP2 90

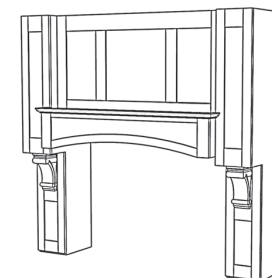

W- SL Base

WSL 66
WSL 72
WSL 78
WSL 84
WSL 90

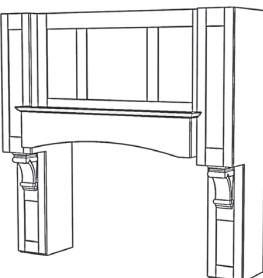

W- DP1 Base

WDP1 66
WDP1 72
WDP1 78
WDP1 84
WDP1 90

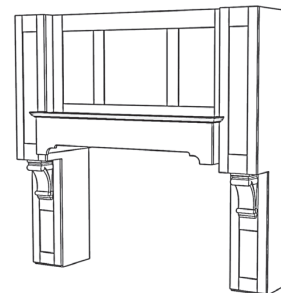

STANISCI
DESIGN

Xavier - X Series

In-Series

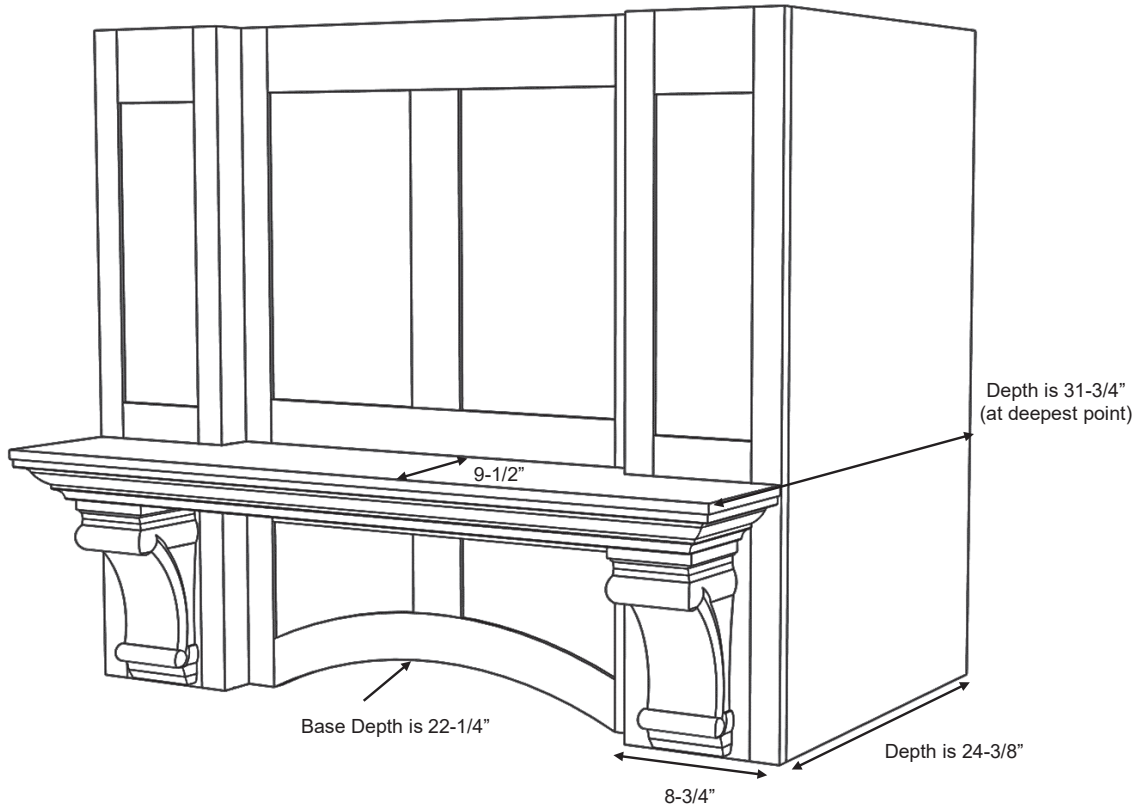

*X-Series shown with RA Base (XRA),
#1 Classic Molding, and optional corbels*

X Series

Standard Widths	30, 36, 42, 48, 54, 60 (Reduced widths available)
Standard Heights	24, 30, 36, 42, 48 (Reduced heights available)
Removable Options	Not available
Ventilation	Hood will be same width as available vent width. Example: To use a 36" vent model, the hood should be a minimum of 36" wide.
Available Moldings	#1 Classic, #2 Simple
Available option	Corbels - All Stanisci corbel options will fit this design (See corbel options page)
Grain Direction	Vertical

STANISCI™
DESIGN**Xavier - X Series***In-Series*

Standard Heights: 24, 30, 36, 42, 48

X- RA Base

XRA 30*
XRA 36
XRA 42
XRA 48
XRA 54
XRA 60

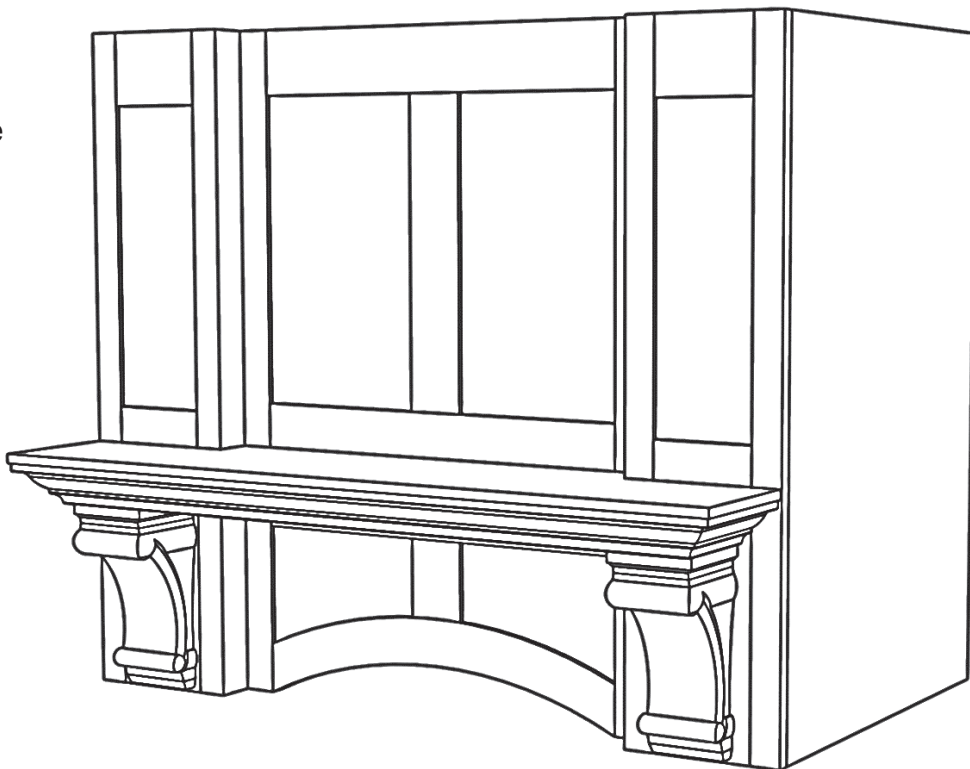

*Door Panels must be flat

STANISCI
DESIGN

Zenith – Z200 Series

In-Series

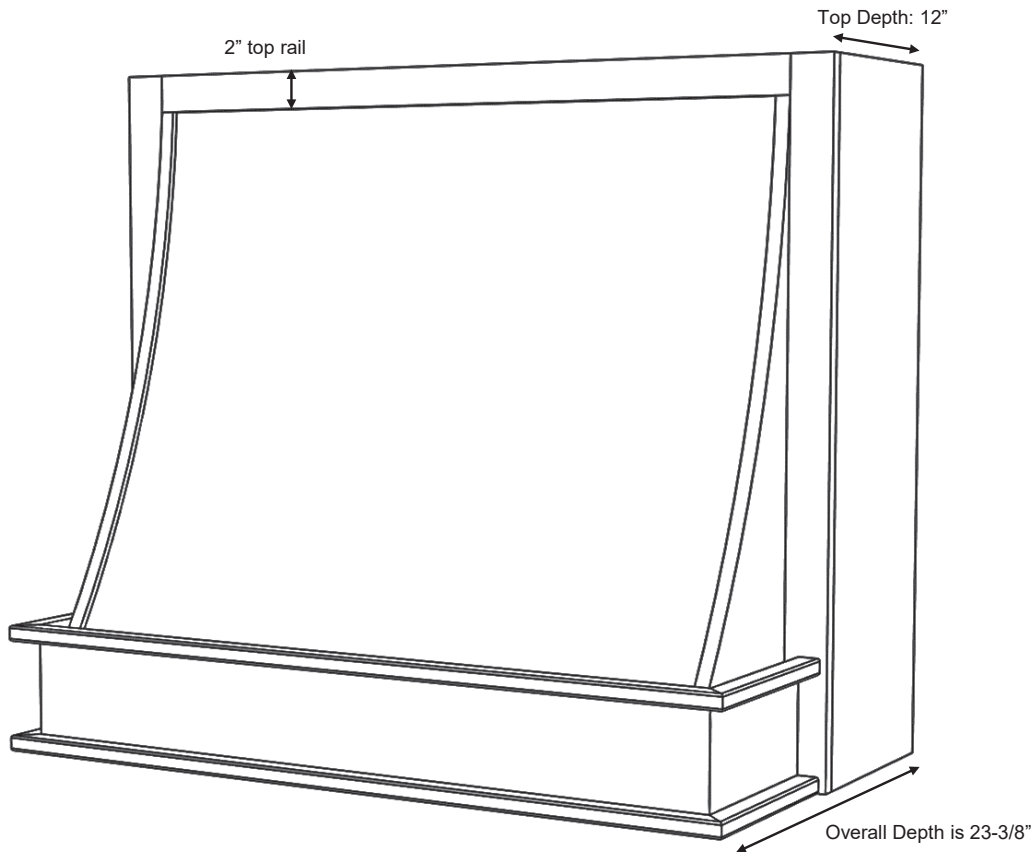

Z200 series shown with PL Base (Z200PL)

Z200 Series

Standard Widths	33, 36, 39, 42, 45, 48, 51, 54, 57, 60, 63 (Reduced widths available)
Standard Heights	30, 36, 42, 48 (Reduced heights available)
Removable Options	Removable Front (RF) – Rear Box must be 16" – see modifications section.
Ventilation	Hood must be a minimum of 3" wider than available vent width. Example: To use a 36" vent model, the hood should be a minimum of 39" wide.
Available Option	12" Box Depth can be modified by request.
Grain Direction	Vertical (Base is horizontal) Hoods over 48" wide will have horizontal grain on sloped front

STANISCI™
DESIGN**Zenith – Z200 Series***In-Series*

Standard Heights: 30, 36, 42, 48

Z200- PL Base

Z200PL	33
Z200PL	36
Z200PL	39
Z200PL	42
Z200PL	45
Z200PL	48
Z200PL	51*
Z200PL	54*
Z200PL	57*
Z200PL	60*
Z200PL	63*

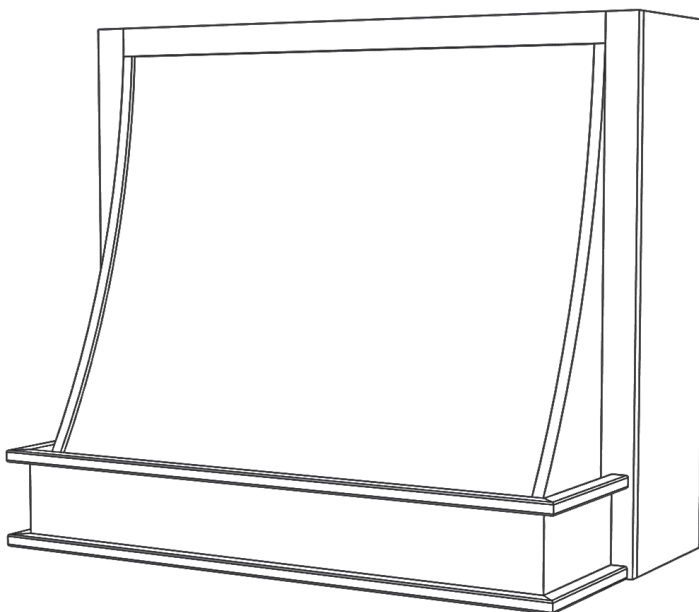

** Hoods over 48" wide will have horizontal grain on sloped front.*

STANISCI DESIGN

MODIFICATIONS

Removable Options

REMOVABLE TOP (RT)

Base of the hood will be installed first with the ventilation. After all hook ups are complete – the chimney top will be attached. You will need a minimum of 3/4" clearance to lower chimney on guides. Cutting or trimming of parts in field will void warranty and compromise structural integrity.

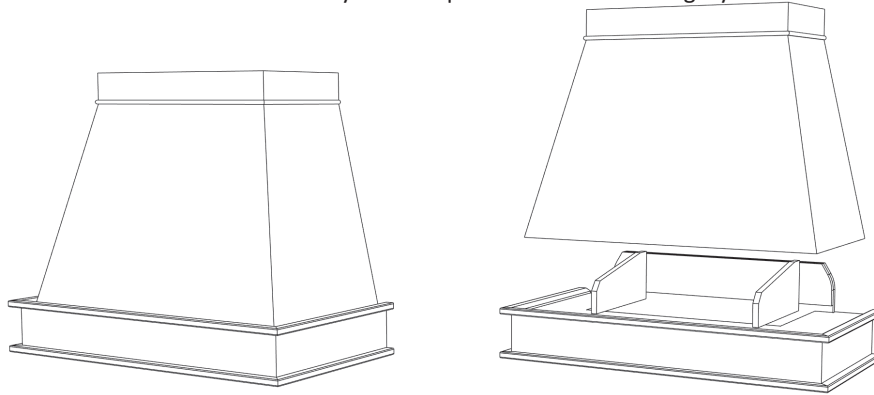

AVAILABLE ON THESE MODELS: BXHW, BXVHW, C, CX, E, E200, FX200, G, GT

REMOVABLE FRONT (RF)

Entire front section lifts straight up 3/4" and removes. Vent is easily installed, then front section is reattached. The rear cabinet box will be 16" deep (14" for J- Series). There is a 5/16" reveal on the front frame to box (adds 5/8" to overall width of front section only). A minimum 3/4" vertical clearance is needed between hood top and ceiling so that you can slide onto guides. Cutting or trimming of parts in field will void warranty and compromise structural integrity.

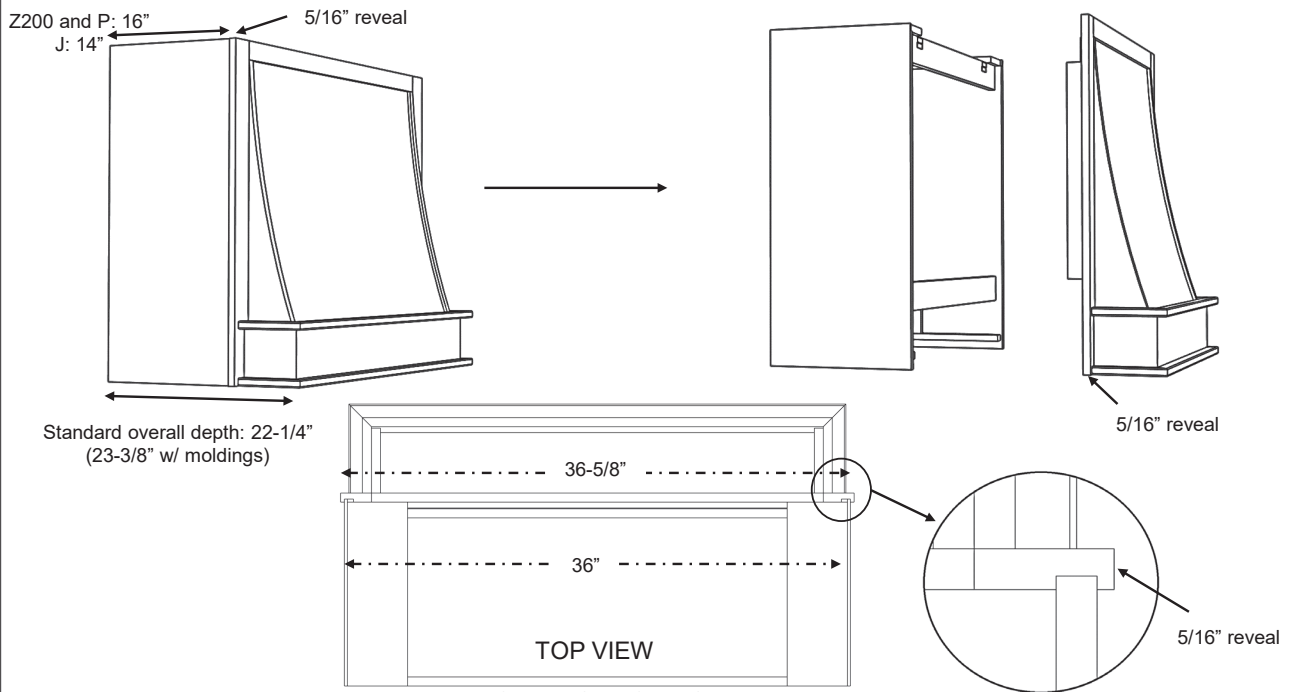

AVAILABLE ON THESE MODELS: J, P, Z200

STANISCI DESIGN

MODIFICATIONS

Removable Options Cont.

MODIFIED REMOVABLE PANEL (MRP)

Door panel is removable, and attaches with clips. Panel extends the full height of hood, and the lower seam is hidden behind a shelf. Crown can be laid on top of door once vent hook-ups are made.

STANDARD MRP

no fixed top rail, panel extends full height of hood.

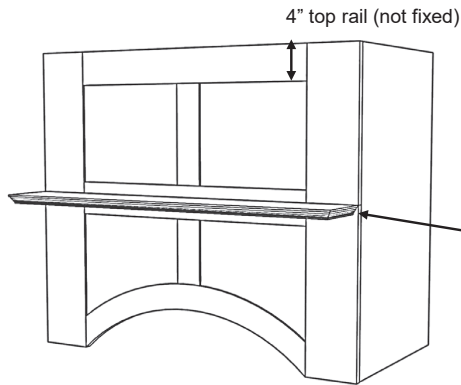

AVAILABLE BY CUSTOM REQUEST

2" fixed top, 4" total top rail.

ORDER: MRP-2TR

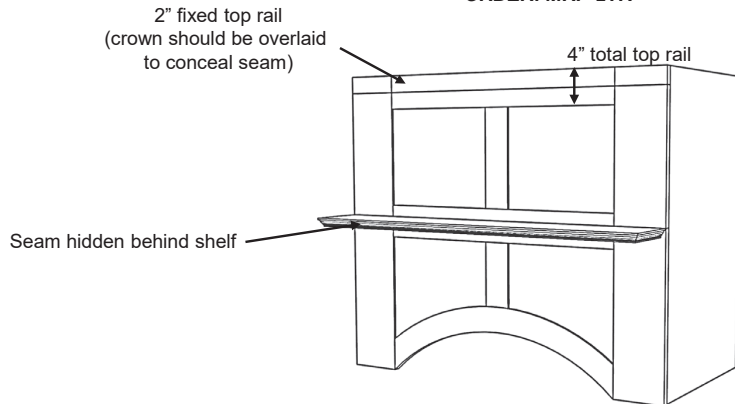

STANDARD ON THESE MODELS: H, H2, M, N, Q, SB100, W

APPLIED REMOVABLE PANEL (ARP)

An access panel is cut into the face of the hood, and decorative molding is applied to cover the seam.

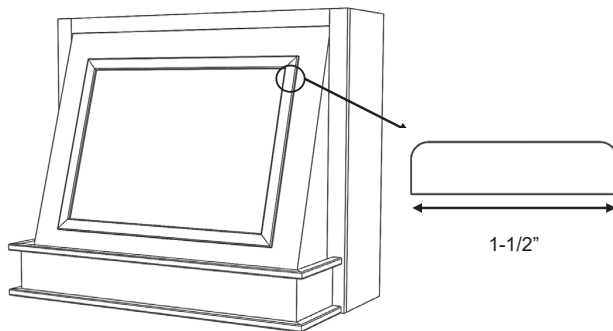

Basic batten style molding is standard.
ARP

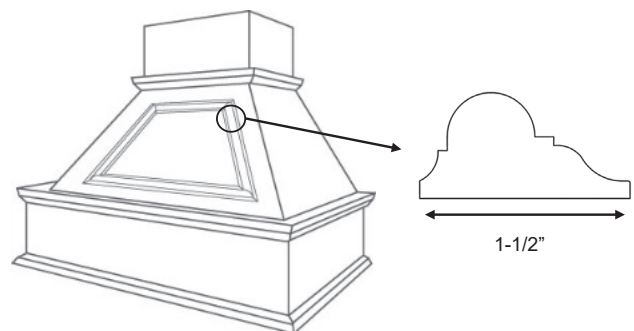

Decorative molding style available by request.
ARP-D

AVAILABLE ON THESE MODELS: C, CX, G, GT, I, J, P

STANISCI[™]
DESIGN

MODIFICATIONS

Removable Options Cont.

STANDARD REMOVABLE DOOR PANEL

A door panel is applied onto the face of the hood, and is removable.

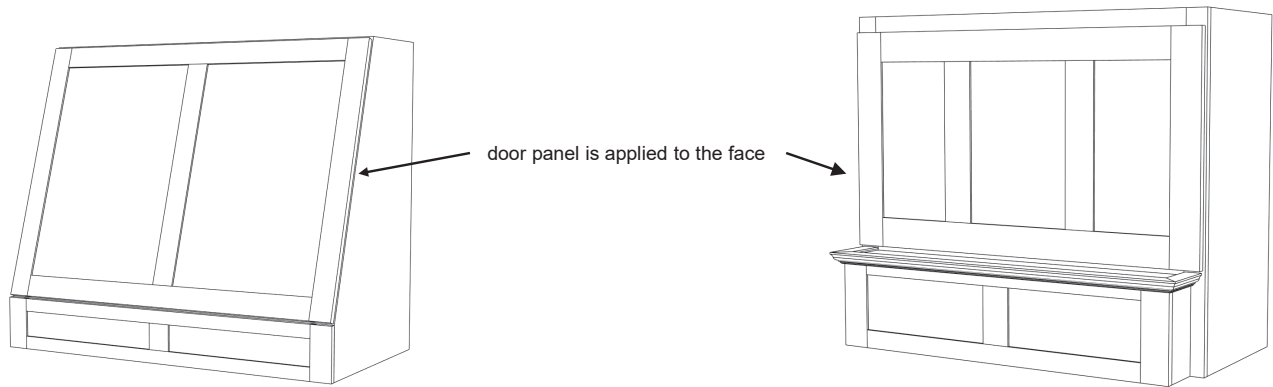

STANDARD ON THESE MODELS: FX300, L2, S*

On all S-Series models, door removes by pulling upwards. Minimum 1/2" clearance is needed above top of door.

BEADED ACCESS - CONCEALED

Decorative beading conceals 2 seams for the removable panel, secured by clips.

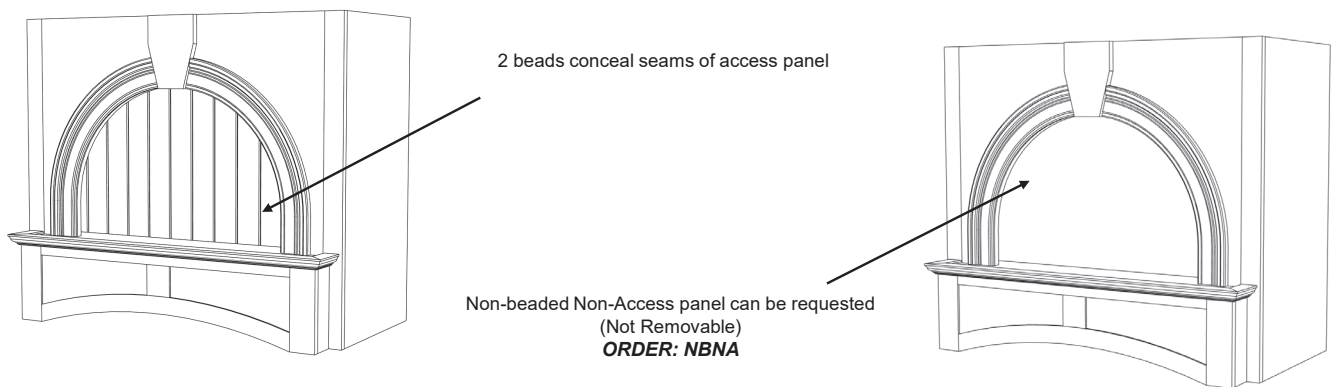

STANDARD ON THESE MODELS: A, L

**STANISCI™
DESIGN****MODIFICATIONS*****Hardwood Battens******CURVED BATTENS***

Curved Hardwood Battens are available in all of our standard species.

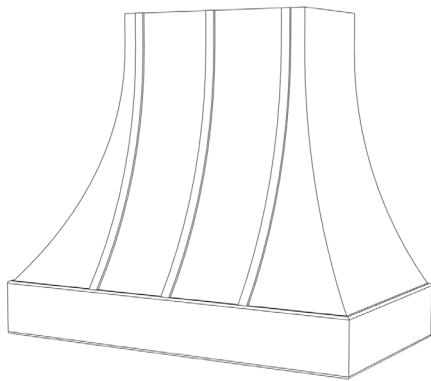
***AVAILABLE ON E-SERIES***

36" wide: 2 on face
42" and 48" wide: 3 on face
54" and 60" wide: 4 on face
* side battens available by request

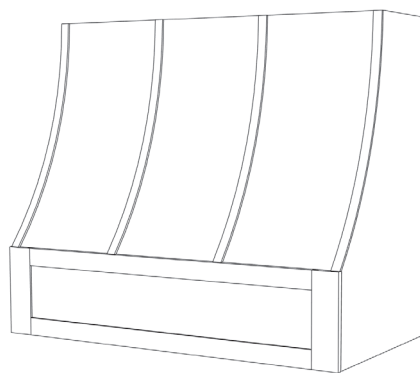
***AVAILABLE ON E200, E300, ER200, ER300, ER400, ER500, ER600***

30" – 48" wide: 4 battens on face
54" and 60" wide: 5 battens on face

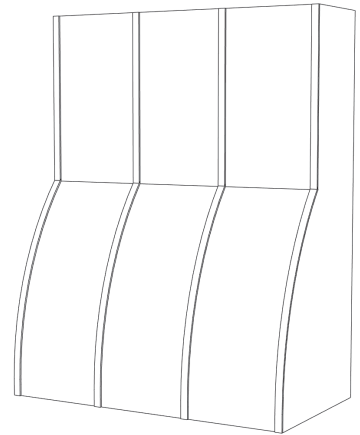
***Straight Battens***

Vertical Hardwood Battens are available in all of our standard species.

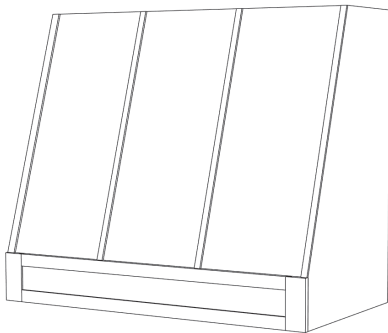
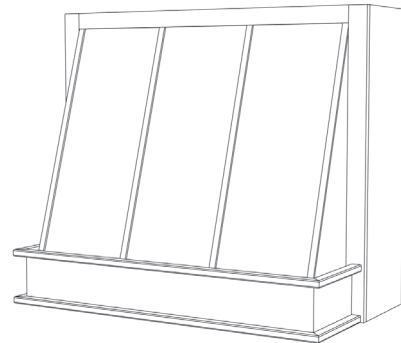
***AVAILABLE ON THESE MODELS: FX200, FX300, P***

STANISCI[™] DESIGN

MODIFICATIONS

Hardwood and Molding Wraps for In-Series Hoods

Applied Hardwood Wrap

A 6" high hardwood wrap can be applied along the bottom of an In-Series hood to create the visual appearance of a separate base section. The wrap is shipped loose, and can be trimmed in-field to desired depth so sides remain flush for cabinet installation. This wrap can be applied in a different species than the hood to create a two-tone design.

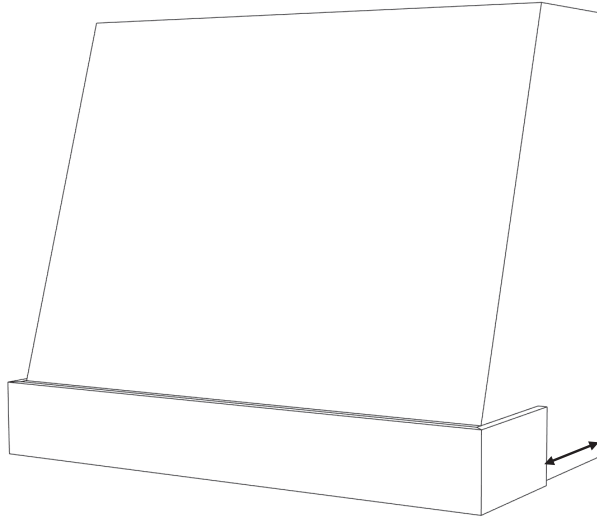

****Please consider door swings and clearances. Your cabinet design may require fillers or extended stiles****

Hardwood wrap will ship loose, mitered, and cut to full depth of hood. Can be trimmed in field to your desired depth.

AVAILABLE ON THESE MODELS: BX, BXV, E300, FX300, L2

Applied Molding Wrap

Basic style moldings can be applied along the top and bottom trim of the base panel and sides of In-Series hoods to create the visual appearance of a separate base section. Moldings are shipped loose, and can be trimmed infield to desired depth so sides remain flush for cabinet installation.

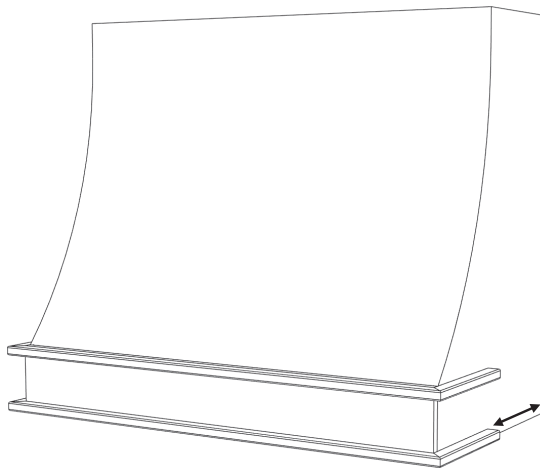

****Please consider door swings and clearances. Your cabinet design may require fillers or extended stiles****

Molding wrap will ship loose, mitered, and cut to full depth of hood. Can be trimmed in field to your desired depth.

AVAILABLE ON THESE MODELS: BX, BXV, E300, FX300, L2

STANISCI DESIGN

ACCESSORIES

Sorrento Spice Rack Supports

DESIGNED FOR THESE MODELS: H2, N, (AVAILABLE BY REQUEST ON ALL OTHER MODELS)

SECTION A – SIZE

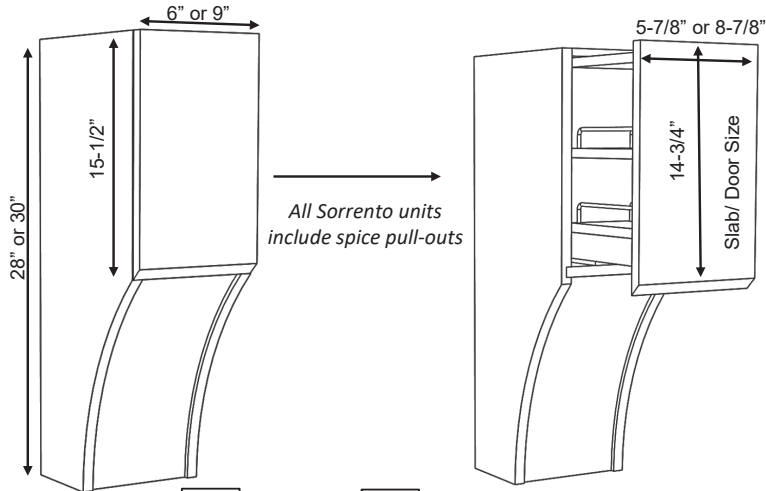

WIDTH ☐ 6" ☐ 9"
*must select one

HEIGHT ☐ 28" ☐ 30"
*must select one

SECTION B – FRONT PANEL

FRONT – SLAB PANEL FRONT – DOOR PANEL

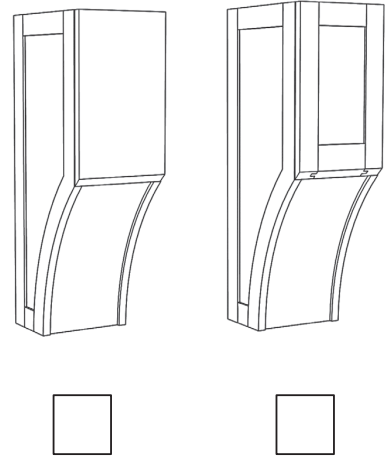

SECTION C – SIDE CHOICES

BOTH SIDES SLAB

BOTH SIDES DOOR
PANEL

LEFT SIDE OF LEG – SLAB
RIGHT SIDE OF LEG – DOOR PANEL
*image shows both sides of 1 leg

LEFT SIDE OF LEG – DOOR PANEL
RIGHT SIDE OF LEG – SLAB
*image shows both sides of 1 leg

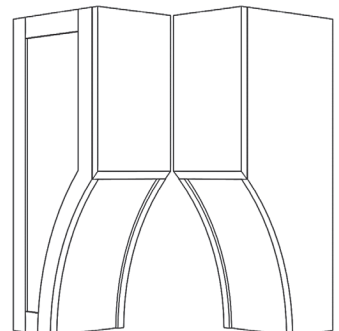
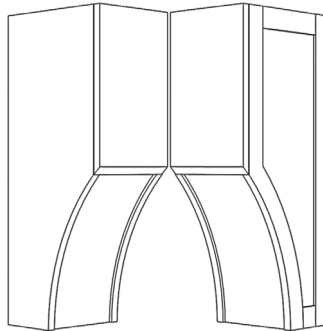
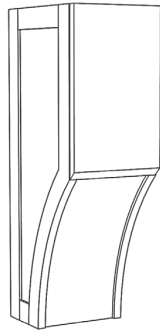
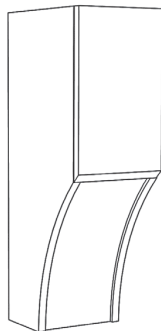

LEFT SORRENTO LEG
*must select one

☐
☐
☐
☐

RIGHT SORRENTO LEG
*must select one

☐
☐
☐
☐

STANISCI
DESIGN

ACCESSORIES

Corbels & Carvings

Providence Shallow

CBL-PRS3



3" x 4-3/4" x 10-1/2"

Princeton Wide

CBL-PRW3



4-1/2" x 4-3/4" x 10-1/2"

Provincial

CBL-PPC3



5" x 5" x 10"

Arts & Crafts

CBL-ART3



5" x 5" x 10"

*Paint Grade, Maple, Red Oak, Cherry and Alder are in stock.
All other species are special-ordered, and increases lead time approx. 1-2 weeks.
(Please note drawings are not to scale, they have been adjusted to fit the page)*

DIMENSIONS ARE: Width x Depth x Height

STANISCI
DESIGN

ACCESSORIES
Corbels & Carvings
Transitional
CBL-TR3

4-3/4" x 5-1/2" x 9-1/2"
Traditional
COR-TT2

4-1/4" x 4-5/8" x 10"
Acanthus
COR-AC2

5" x 5" x 10-1/2"
Acanthus Onlay
ONL-AC24

24" x 3/4" x 5-1/4"
Acanthus Corner Onlays
ONL-ACC3 (sold in pairs)

7-5/8" x 3/4" x 7-5/8"

*Paint Grade, Maple, Red Oak, Cherry and Alder are in stock.
All other species are special-ordered, and increases lead time approx. 1-2 weeks.
(Please note drawings are not to scale, they have been adjusted to fit the page)*

DIMENSIONS ARE: Width x Depth x Height

STANISCI
DESIGN

Stainless Base w/ Baffle Filters
Now available in 17 finishes
SS-BASE VENTILATION



C Series shown with Gold Stainless Base (CGS)



BX Series shown with Stainless Steel Base (BXSS)

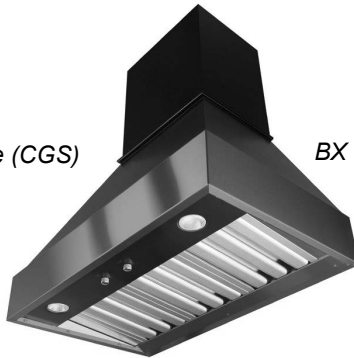

Underside view – Baffle filters will always be stainless steel regardless of selected finish

Stainless Base w/ Baffle Filters

Metal Baffle Bases can be ordered in place of the 6" high Hardwood Base on many of our range hood designs, and also serve as the hoods ventilation system. These Metal Baffle Bases consist of a 6" metal bottom and a fully integrated baffle liner on the underside complete with LED lights, stainless steel baffle filters, and control knobs.

Available Widths	30, 36, 42, 48, 54, 60 (custom widths are not available)
Motor Options	600/300 CFM, 1200 CFM
Available Hood Models	B, BX, BXV, C, CX, D, E, E200, ER200, ER600, FX200, G, and GT
Standard Finishes (in stock)	Stainless Steel (SS)

PRICE LEVEL 1 (SPECIAL ORDER 6-8 WEEK LEAD TIME)

Gold Stainless (GS)	Stainless w/ Matte clear (SMC)	Dark stainless (DSB)	Powder Coat: Aged Bronze (PC-AB)
Powder Coat: Speckled Pewter (PC-SP)	Powder Coat: Wilson Blue (PC-WB)	Powder Coat: Gardenia (PC-GA)	
Powder Coat: Traffic White (PC-TW)	Powder Coat: Jet Black (PC-JB)	Powder Coat: Flat Black Matte (PC-BM)	

PRICE LEVEL 2 (SPECIAL ORDER 6-8 WEEK LEAD TIME)

Brushed Brass Coated (BBC)	Brushed Brass *will patina (BB)	Smoked Brass (SB)
Brushed Copper *will patina (BC)	Brushed Copper Coated (BCC)	Smoked Copper (SC)

STANISCI
DESIGN

Stainless Base w/ Baffle Filters

Now available in 17 finishes

SS-BASE VENTILATION

STANDARD FINISH (Stocked at Factory)



Stainless Steel - SS

SPECIAL ORDER FINISHES (6-8 week lead-time)

PRICE LEVEL 1



**Gold Stainless
GS**



**SS w/ Matte Clear
SMC**



**Dark Stainless
DSB**

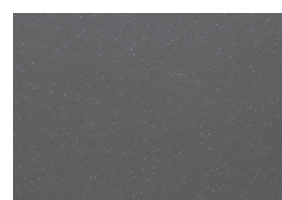

**Powder Coat: Aged Bronze
PC-AB**



**Powder Coat: Speckled Pewter
PC-SB**

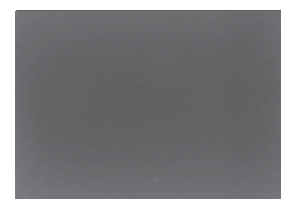

**Powder Coat: Wilson Blue
PC-WB**

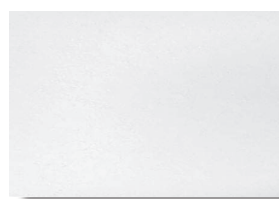

**Powder Coat: Gardenia
PC-GA**

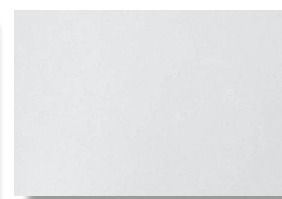

**Powder Coat: Traffic White
PC-TW**

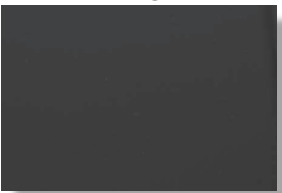

**Powder Coat: Jet Black
PC-JB**

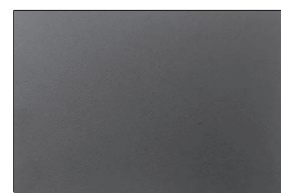

**Powder Coat: Flat Black Matte
PC-BM**

PRICE LEVEL 2



**Brushed Brass Coated
BBC**



**Brushed Brass **will patina*
BB**



**Smoked Brass
SB**



**Brushed Copper **will patina*
BC**



**Brushed Copper Coated
BCC**



**Smoked Copper
SC**

STANISCI
DESIGN***Stainless Base w/ Baffle Filters*****SS-BASE VENTILATION*****SS Base w/
Baffle Filters******Technical
Features:***

- 6" high metal base available in 17 finishes
- Fully integrated baffle liner on the underside of metal base
- Dimmer controlled LED lighting
- Variable speed fan control
- Large dishwasher safe brushed stainless steel baffle filters
- Several blower combinations available
- Liner sizes available from 30" – 60"



Stanisci Design ventilation has been engineered specifically for Stanisci Design Range Hoods, and are in-stock and ready to ship!

Features your customers want:

- Dishwasher safe filters
- Easy cleaning
- Dimmer controlled LED lighting
- European design
- Three year in home warranty
- Quiet, variable speed blower- made in Germany



STANISCI DESIGN

Stainless Base w/ Baffle Filters

SS-BASE VENTILATION

SM600/300 SS-BASE-600/300-XX	600 CFM motor *comes with optional wire harness to reduce max CFM to 300	SM1200 SS-BASE-1200-XX	1200 CFM motor
DUCTING	8" ROUND	DUCTING	10" ROUND
AMPS	110V - 15 amp dedicated circuit	AMPS	110V - 15 amp dedicated circuit
SS-BASE-600/300-30: 30 W x 22-1/4 D SS-BASE-600/300-36: 36 W x 22-1/4 D SS-BASE-600/300-42: 42 W x 22-1/4 D SS-BASE-600/300-48: 48 W x 22-1/4 D SS-BASE-600/300-54: 54 W x 22-1/4 D SS-BASE-600/300-60: 60 W x 22-1/4 D		NOT AVAILABLE IN 30" WIDE SS-BASE-1200-36: 36 W x 22-1/4 D SS-BASE-1200-42: 42 W x 22-1/4 D SS-BASE-1200-48: 48 W x 22-1/4 D SS-BASE-1200-54: 54 W x 22-1/4 D SS-BASE-1200-60: 60 W x 22-1/4 D	

30-42" liners have 2 LED bulbs
48" liners have 3 LED bulbs
54-60" liners have 4 LED bulbs.
LED BULBS – 50W equivalent

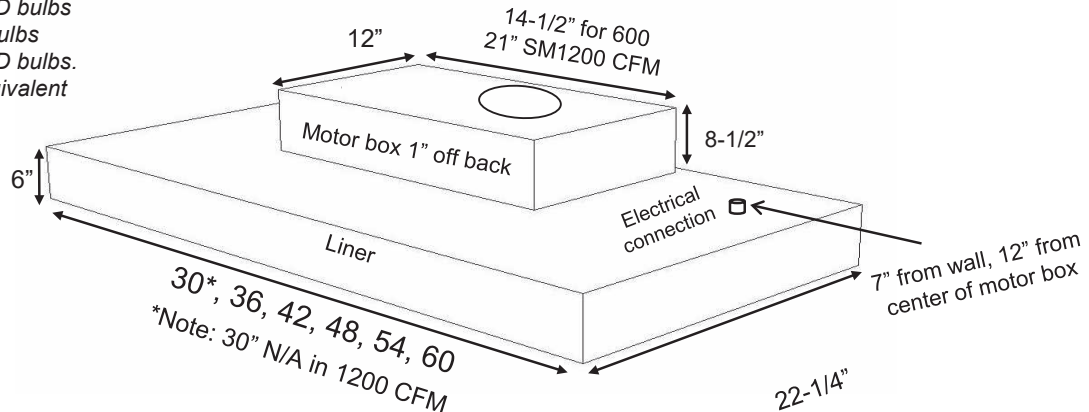

Vent Width / Model

WOOD HOOD MODEL & SIZE	SS-BASE-30	SS-BASE-36	SS-BASE-42	SS-BASE-48	SS-BASE-54	SS-BASE-60
C, CX, E200, ER200, ER600, FX200	30	36	42	48	54	60
B, D, E, G, GT	N/A	36	42	48	54	60
BX, BXV	30	36	42	48	54	60

STANISCI
DESIGN***PML Ventilation******Professional Mesh Liners (PML)******Professional
Mesh Liners******Technical
Features:***

- Dimmer LED lighting
- Variable speed fan control
- Large dishwasher safe stainless steel mesh insert filters
 - Several blower combinations available
- Liner sizes available from 30" – 60"
- Made exclusively for Stanisci Design by Modern-Aire Ventilation

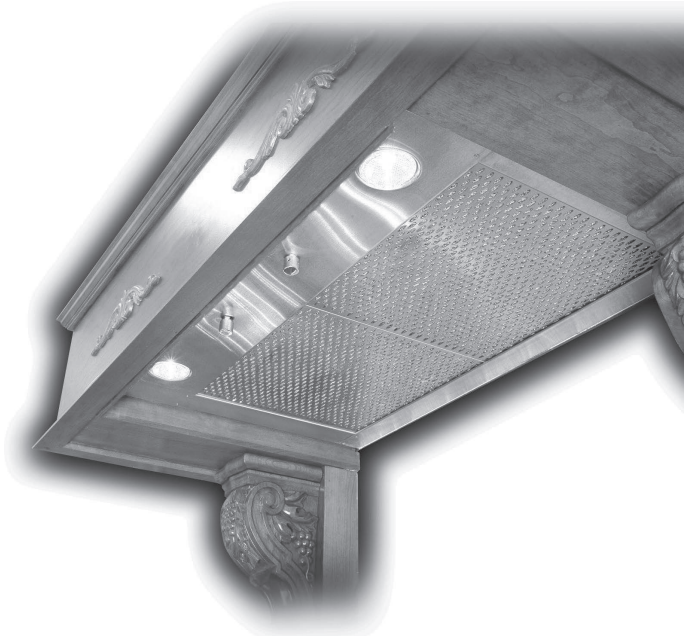

Stanisci Design ventilation has been engineered specifically for Stanisci Design Range Hoods, and are in-stock and ready to ship!

Features your customers want:

- Dishwasher safe filters
- Dimmer controlled LED lighting
- European design
- Three year in home warranty
- Quiet, variable speed blower- made in Germany
- Charcoal filters available for re-circulating applications (air must be directed out of hood to maintain warranties).



STANISCI DESIGN

PML Ventilation

Professional Mesh Liners (PML)

SM600/300 PML-600/300-XX	600 CFM motor *comes with optional wire harness to reduce max CFM to 300	SM1200 PML-1200-XX	1200 CFM motor
DUCTING	8" ROUND	DUCTING	10" ROUND
AMPS	110V - 15 amp dedicated circuit	AMPS	110V - 15 amp dedicated circuit
PML-600/300-30: 28-3/8 W x 20-5/8 D PML-600/300-36: 34-3/8 W x 20-5/8 D PML-600/300-42: 40-3/8 W x 20-5/8 D PML-600/300-48: 46-3/8 W x 20-5/8 D PML-600/300-54: 52-3/8 W x 20-5/8 D PML-600/300-60: 58-3/8 W x 20-5/8 D		NOT AVAILABLE IN 30" WIDE PML-1200-36: 34-3/8 W x 20-5/8 D PML-1200-42: 40-3/8 W x 20-5/8 D PML-1200-48: 46-3/8 W x 20-5/8 D PML-1200-54: 52-3/8 W x 20-5/8 D PML-1200-60: 58-3/8 W x 20-5/8 D	

30-42" liners have 2 LED bulbs
48" liners have 3 LED bulbs
54-60" liners have 4 LED bulbs.
LED BULBS – 50W equivalent

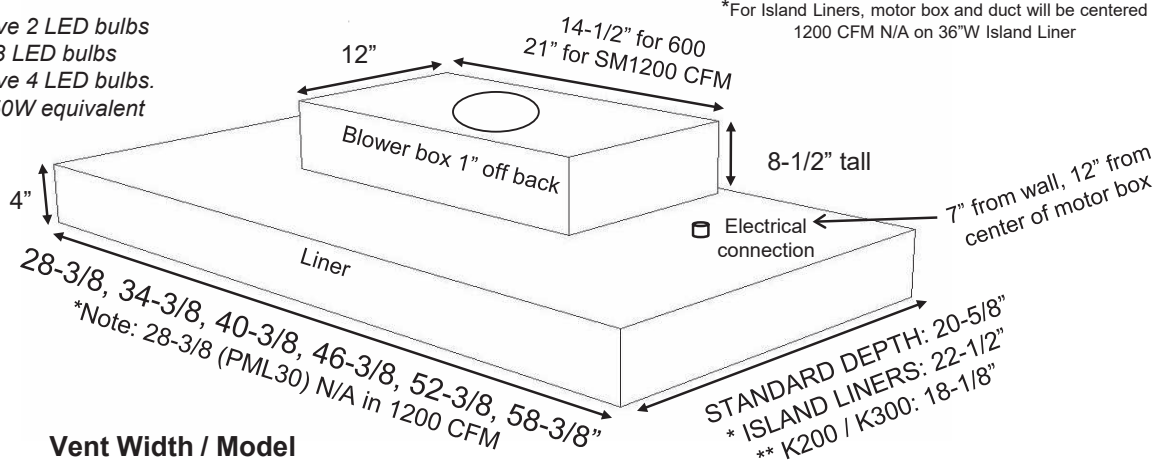

Vent Width / Model

WOOD HOOD MODEL & SIZE	28-3/8"	34-3/8"	40-3/8"	46-3/8"	52-3/8"	58-3/8"
	PML-30	PML-36	PML-42	PML-48	PML-54	PML-60
C, CX, E200, E300, ER200, ER300, ER400, ER500, ER600, FX200, FX300, K200**, K300**, L2, SB100	30	36	42	48	54	60
I – ISLAND (36 N/A w/1200 CFM)	N/A	36	42	48	54	60
B, D, E, G, GT	N/A	36	42	48	54	60
W	NA	N/A	N/A	66	72	78, 84, 90
H, L, N	NA	54	60	66	72	78
BX, BXV, M, Q, X	30	36	42	48	54	60
A, J, P, S, Z200	33 or 36	39 or 42	45 or 48	51 or 54	57 or 60	63
H2	42	48	54	60	66	72
AX	31	37	43	49	55	61

STANISCI
DESIGN™***PBL Ventilation******Professional Baffle Liner (PBL)******Professional
Baffle Liners******Technical
Features:***

- Dimmer controlled LED lighting
- Variable speed fan control
- Large dishwasher safe brushed stainless steel baffle filters
- Large capture area
- Several blower combinations available
- Liner sizes available from 30" – 60"
- 22 gauge Stainless Steel



Stanisci Design ventilation has been engineered specifically for Stanisci Design Range Hoods, and are in-stock and ready to ship!

Features your customers want:

- Dishwasher safe filters
- Easy cleaning
- Dimmer controlled LED lighting
- European design
- Three year in home warranty
- Quiet, variable speed blower- made in Germany



MADE IN

U. S. A.

STANISCI DESIGN

PBL Ventilation

Professional Baffle Liner (PBL)

SM600/300 PBL-600/300-XX	600 CFM motor *comes with optional wire harness to reduce max CFM to 300	SM1200 PBL-1200-XX	1200 CFM motor
DUCTING	8" ROUND	DUCTING	10" ROUND
AMPS	110V - 15 amp dedicated circuit	AMPS	110V - 15 amp dedicated circuit
PBL-600/300-30: 28-3/8 W x 20-5/8 D PBL-600/300-36: 34-3/8 W x 20-5/8 D PBL-600/300-42: 40-3/8 W x 20-5/8 D PBL-600/300-48: 46-3/8 W x 20-5/8 D PBL-600/300-54: 52-3/8 W x 20-5/8 D PBL-600/300-60: 58-3/8 W x 20-5/8 D		NOT AVAILABLE IN 30" WIDE PBL-1200-36: 34-3/8 W x 20-5/8 D PBL-1200-42: 40-3/8 W x 20-5/8 D PBL-1200-48: 46-3/8 W x 20-5/8 D PBL-1200-54: 52-3/8 W x 20-5/8 D PBL-1200-60: 58-3/8 W x 20-5/8 D	

30-42" liners have 2 LED bulbs
 48" liners have 3 LED bulbs
 54-60" liners have 4 LED bulbs.
 LED BULBS – 50W equivalent

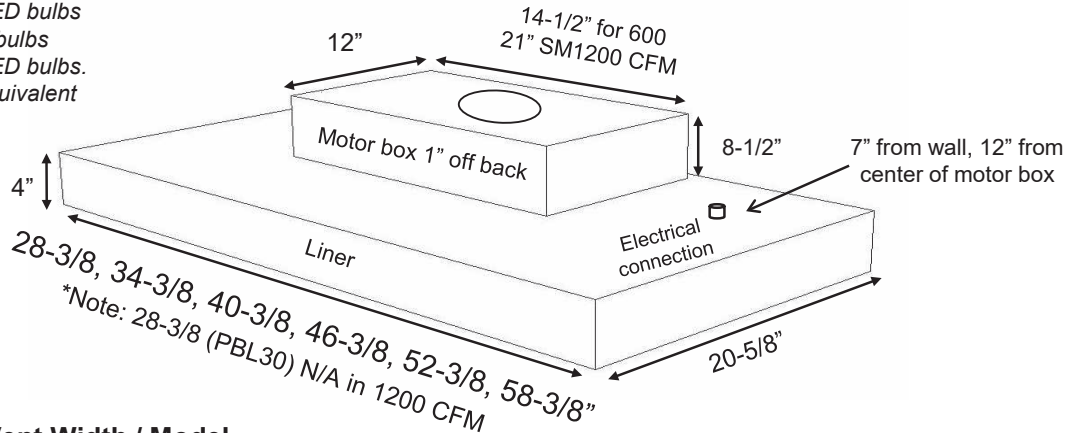

Vent Width / Model

WOOD HOOD MODEL & SIZE	28-3/8" PBL-30	34-3/8" PBL-36	40-3/8" PBL-42	46-3/8" PBL-48	52-3/8" PBL-54	58-3/8" PBL-60
C, CX, E200, E300, ER200, ER300, ER400, ER500, ER600, FX200, FX300, L2, SB100	30	36	42	48	54	60
B, D, E, G, GT	N/A	36	42	48	54	60
W	N/A	N/A	N/A	66	72	78, 84, 60
H, L, N	NA	54	60	66	72	78
BX, BXV, M, Q, X	30	36	42	48	54	60
A, J, P, S, Z200	33 or 36	39 or 42	45 or 48	51 or 54	57 or 60	63
H2	42	48	54	60	66	72
AX	31	37	43	49	55	61

**STANISCI™
DESIGN**

Ductwork Installation

PML, PBL, and SS-BASE

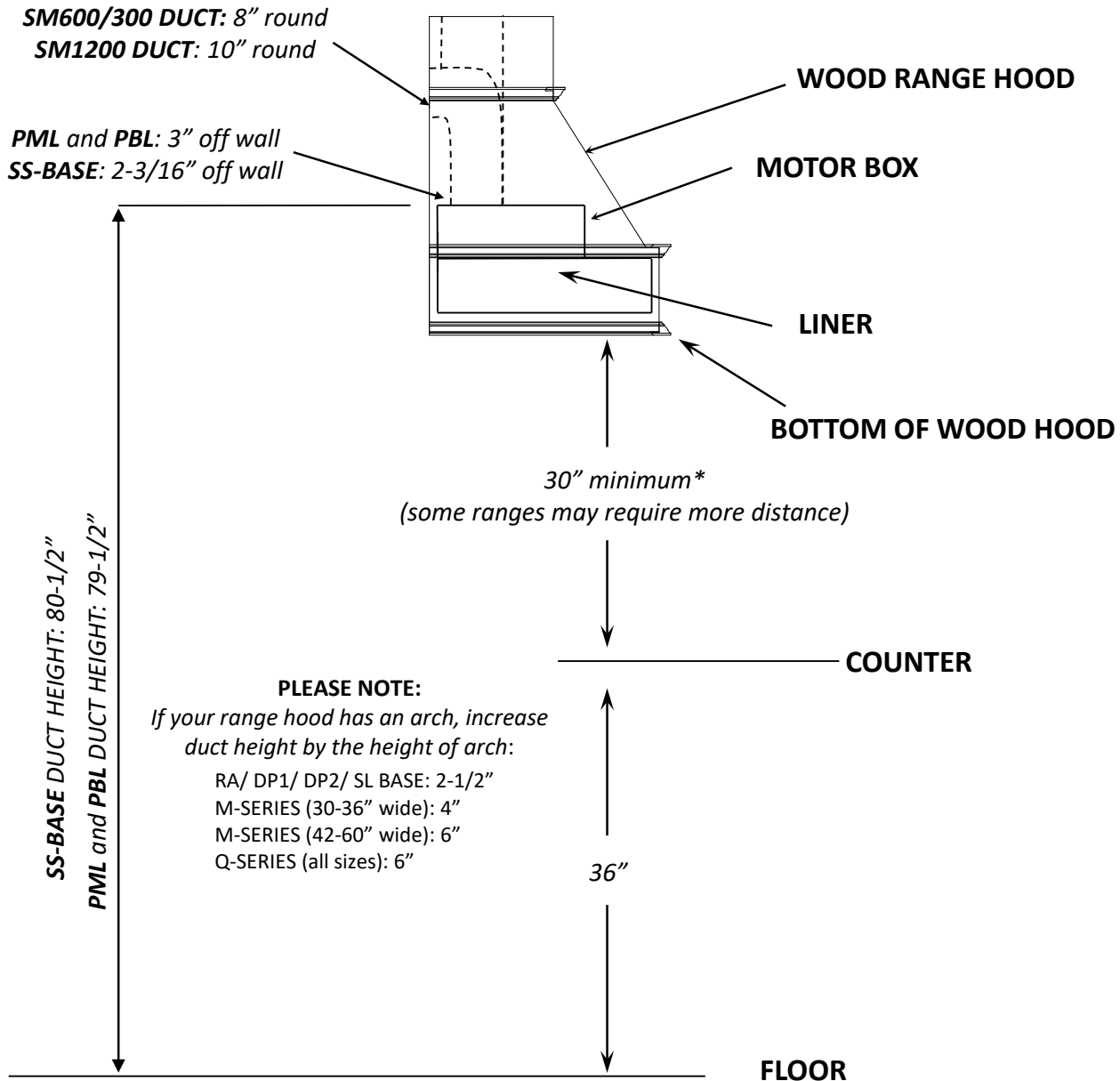

*Please note some cooktops require the range hood to be mounted higher than 30", see manufacturers specifications

STANISCI
DESIGN™***IPL Ventilation******Imperial Premium Liners (IPL)******Imperial
Premium
Liners***

- Dimmer controlled LED lighting
- Variable speed fan control
- Stainless Steel design w/ large, easy to clean aluminum mesh filters
- Large capture area
- 2 Internal motor combinations
- Sizes to fit 36" through 48" decorative range hoods
- Temperature-controlled auto-on feature

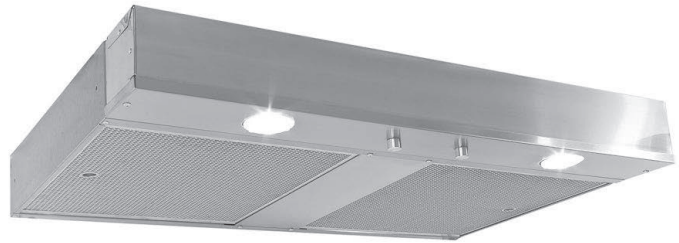

Stanisci Design ventilation has been engineered specifically for Stanisci Design Range Hoods, and are in-stock and ready to ship!

Features your customers want:

- Easy to clean filters
- Quiet, variable speed, single or dual blowers
- Dimmer controlled 5 Watt LED lighting, comparable to 50 Watt Halogen
- Temperature-controlled auto-on feature
- Three year in home warranty.



**NOT APPROVED FOR
USE IN CANADA**

STANISCI DESIGN

IPL Ventilation

Imperial Premium Liners (IPL)

635 IPL-635-XX	635 CFM motor
DUCTING	7" ROUND (4.25" off center)
AMPS	110V - 15 amp dedicated circuit
IPL-635-36:	34-3/8 W x 20-5/8 D
IPL-635-42:	40-3/8 W x 20-5/8 D

990 IPL-990-XX	990 CFM motor
DUCTING	10" ROUND
AMPS	110V - 15 amp dedicated circuit
IPL-990-36:	34-3/8 W x 20-5/8 D
IPL-990-42:	40-3/8 W x 20-5/8 D
IPL-990-48:	46-3/8 W x 20-5/8 D

Duct is offset 4-3/8" left. One or more adjustable 7" elbows may be needed to exit center of hood.

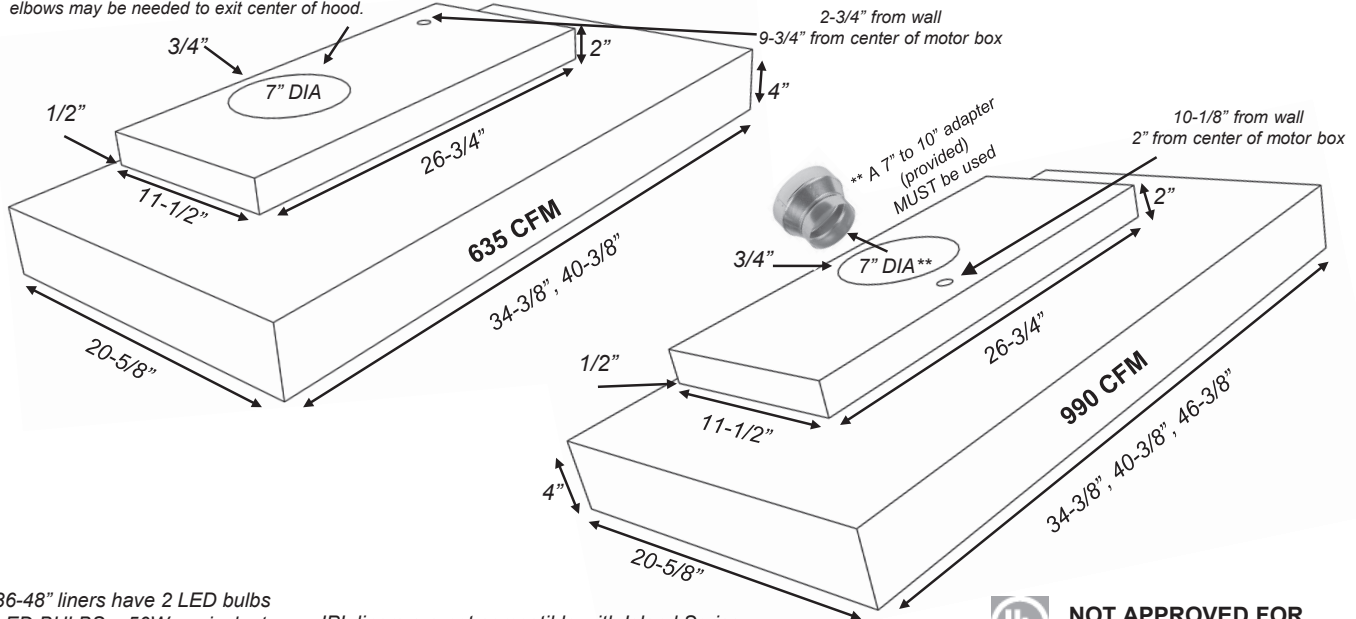

36-48" liners have 2 LED bulbs
LED BULBS – 50W equivalent

IPL liners are not compatible with Island Series.



**NOT APPROVED FOR
USE IN CANADA**

Wood Hood Model and Size	28-3/8"	34-3/8"	40-3/8"	46-3/8"
		IPL-36	IPL-42	IPL-48
C, CX, E200, E300, ER200, ER300, ER400, ER500, ER600, FX200, FX300, L2, SB100	N/A	36	42	48
B, D, E, G, GT	N/A	36	42	48
W	N/A	N/A	NA	66
H, L, N	N/A	54	60	66
BX, BXV, M, Q, X	N/A	36	42	48
A, J, P, S, Z200	N/A	39 or 42	45 or 48	51 or 54
H2	N/A	48	54	60
AX	N/A	37	43	49

STANISCI
DESIGN™***ISL Ventilation******Imperial Standard Liners (ISL)******Imperial
Standard
Liners***

- LED lighting
- Two speed fan control
- Large capture area
- Single 360 CFM Air Ring Fan
- Liner sizes 30" and 36"
- Stainless Steel design w/ large, easy to clean aluminum mesh filters

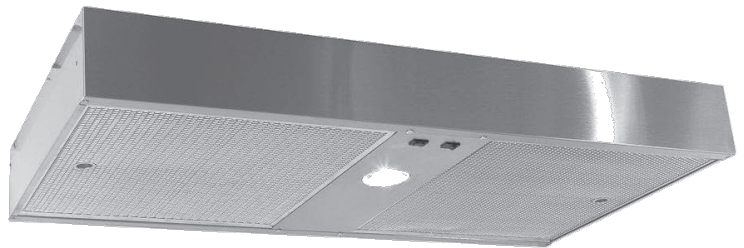

Stanisci Design ventilation has been engineered specifically for Stanisci Design Range Hoods, and are in-stock and ready to ship!

Features your customers want:

- Easy to clean filters
- Two speed fan control
- Single- 5 Watt LED, comparable to 50 Watt Halogen with Hi-Lo switch
- Three year in home warranty
- Axial Fan

MADE IN

U. S. A.



**NOT APPROVED FOR
USE IN CANADA**

STANISCI DESIGN

ISL Ventilation

Imperial Standard Liners (ISL)

360 ISL-360-XX	360 CFM motor
DUCTING	7" ROUND
AMPS	110V - 15 amp dedicated circuit
ISL-360-30:	28-3/8 W x 20-5/8 D
ISL-360-36:	34-3/8 W x 20-5/8 D

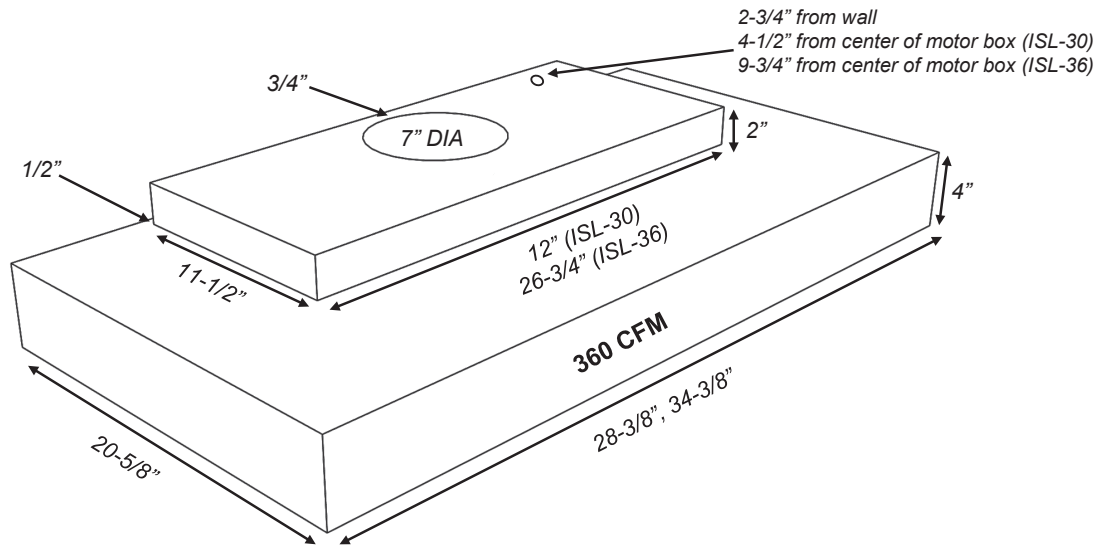

30" and 36" liners have 1 LED bulb
LED BULBS – 50W equivalent

ISL liners are not compatible with Island Series.

Wood Hood Model and Size	28-3/8"	34-3/8"
	ISL-30	ISL-36
C, CX, E200, E300, ER200, ER300, ER400, ER500, ER600, FX200, FX300, L2, SB100	30	36
B, D, E, G, GT	N/A	36
W	N/A	N/A
H, L, N	48	54
BX, BXV, M, Q, X	30	36
A, J, P, S, Z200	33 or 36	39 or 42
H2	42	48
AX	31	37

PLEASE NOTE: Cleaning filter in a dishwasher may cause discoloration. A degreaser (409, Simple Green...) in a sink is recommended.



**NOT APPROVED FOR
USE IN CANADA**

**STANISCI
DESIGN**

Ductwork Installation

ISL-360, IPL-635, and IPL-990

ISL-360 and IPL-635 DUCT: 7" round

IPL-990 DUCT: 10" round (must use 7" to 10" transition piece)

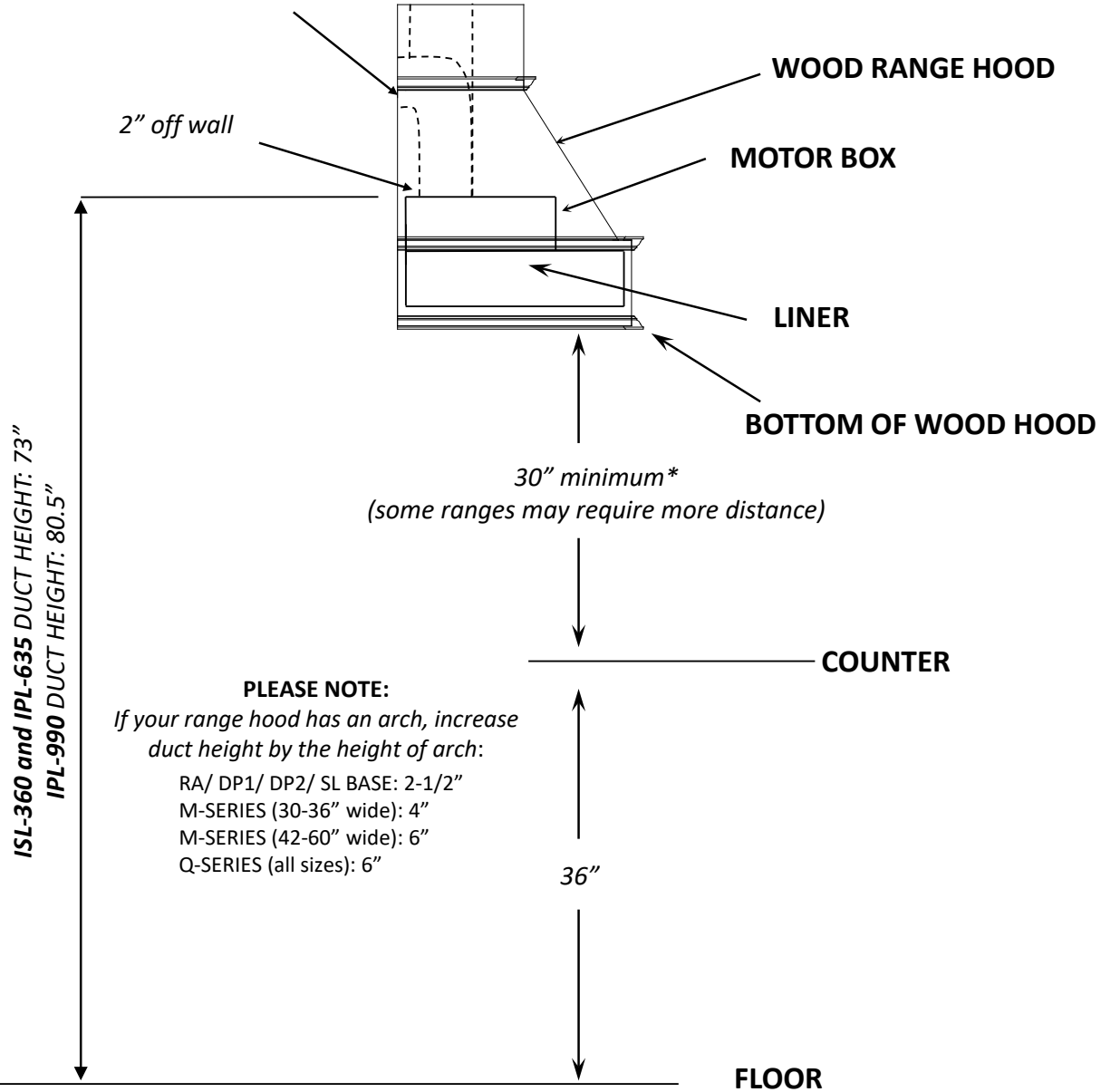

*Please note some cooktops require the range hood to be mounted higher than 30", see manufacturers specifications

METAL HOODS

ST1100	W	H	D	AVG WEIGHT	STANDARD FINISH	PREMIUM FINISH	DELUXE FINISH
ST110036	36	24	22	60 lbs	\$9,978	\$13,164	\$21,129
ST110042	42	27	22	70 lbs	\$11,895	\$16,143	\$30,693
ST110048	48	27	22	80 lbs	\$11,895	\$16,143	\$30,693
ST110054	54	30	22	95 lbs	\$11,895	\$16,143	\$30,693
ST110060	60	30	26	105 lbs	\$13,790	\$19,101	\$39,599

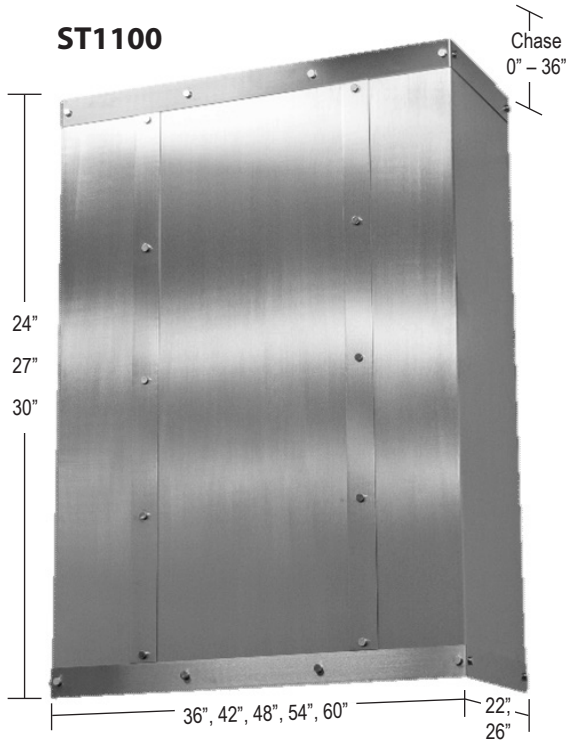

- Add \$2931 list if Chase Height is over 16" up to 36"
- Specify Chase Height to closest 1/8"

RANGE FINISHES

STANDARD	PREMIUM	DELUXE
Aspire Rust	Hot Roll Natural	Brushed Stainless
Bronzed Iron	Antique Black	Aged Copper
Charcoal	Antique Bronze	Aged Brass
Copper Vein	Antique Grey	Newport Brass
Matte Black	Antique Red	
Silver Mist	Antique Steel	
Silver Vein	Brushed Black	
Textured Black	Brushed White	
Weathered Brown	Burnished Bronze	
White	Burnished Copper	
	Champagne	
	Hale Navy	
	Industrial Black	
	Metallic Latte	
	Oil Rubbed Bronze	
	Rust Patina	
	Satin Gold	

Banding available in all finishes. (Including Polished Stainless)

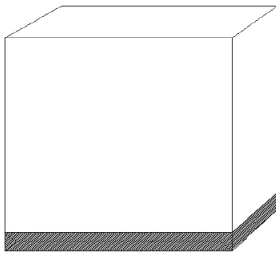

Banding Style 1
\$2,000

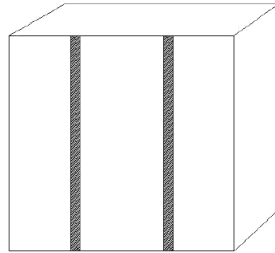

Banding Style 2
\$2,000

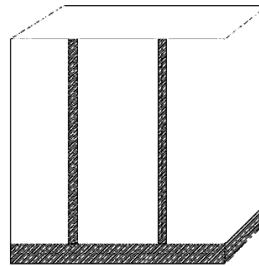

Banding Style 3
\$4,000

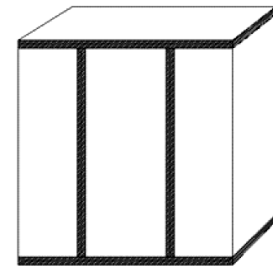

Banding Style 4
\$6,000

Shipping and crating are included in pricing, in the US excluding Alaska and Hawaii. 4-6 Week Lead Time. Ships directly to Dealer warehouse.

OPTIONAL INSERT: You can select your own insert or purchase one below. 2 inches of clearance required on either side of the liner.

Vent-A-Hood

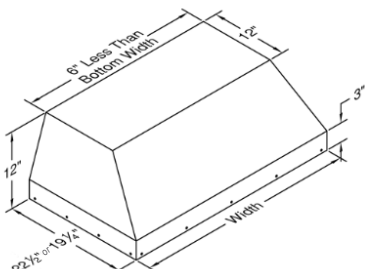

Vent-A-Hood Model	WIDTH	COLOR	CFM	DUCT	LIST PRICE
INSERTS FOR 36" WIDE HOODS:					
BH128SLD	28 3/8	STAINLESS	300	6"	\$7773
BH228SLD	28 3/8	STAINLESS	600	8"	\$10493
INSERTS FOR 42" WIDE HOODS:					
BH134SLD	34 3/8	STAINLESS	300	6"	\$7773
BH234SLD	34 3/8	STAINLESS	600	8"	\$10493
INSERTS FOR 48" WIDE HOODS:					
BH140SLD	40 3/8	STAINLESS	300	6"	\$8507
BH240SLD	40 3/8	STAINLESS	600	8"	\$11227
INSERTS FOR 54" WIDE HOODS:					
BH246SLD	46 3/8	STAINLESS	600	8"	\$12107
BH346SLD	46 3/8	STAINLESS	900	6" & 8"	\$15373
INSERTS FOR 60" WIDE HOODS:					
BH352PSLD	52 3/8	STAINLESS	900	6" & 8"	\$18613
BH452PSLD	52 3/8	STAINLESS	1200	8" & 8"	\$21333

P.O. # _____

Dealer: _____

Dealer Contact: _____

Dealer Phone: _____

Dealer Contact Email: _____

SHIP TO: _____

Address: _____

City: _____ State: _____ Zip: _____

Phone: _____

☐ Check Here if Residential Address (additional fees apply)

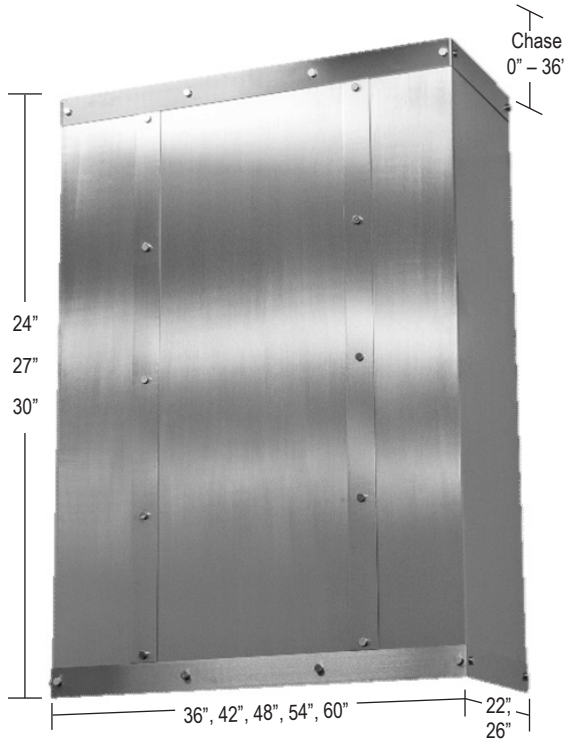

Shipping and crating are included in pricing,
in the US excluding Alaska and Hawaii.
4-6 Week Lead Time. Ships directly to Dealer.
Blower and liner are NOT included in the pricing.

Hood Selection Item Number : _____

Hood Finish Color: _____

Chase Height to Nearest 1/8": _____

(Max Height is 36") Chase cannot be trimmed in field.

Chase Height Over 16" High - Add \$2931

BANDING FINISH SELECTION: _____

☐ Check Here To Select No Banding

SELECT STYLE OF BANDING

Banding available in all finishes. (Including Polished Stainless)

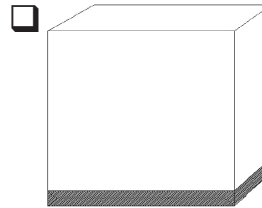

Banding Style 1
\$2000

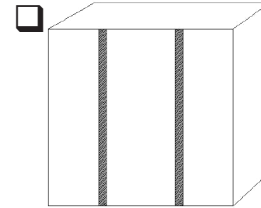

Banding Style 2
\$2000

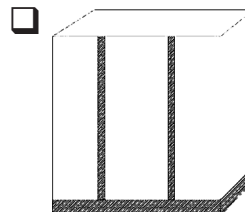

Banding Style 3
\$4000

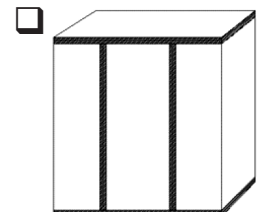

Banding Style 4
\$6000

Insert Information:

You can provide your own insert or select a Vent-A-Hood insert to purchase with your hood for an additional charge. Pricing and specs for Vent-A-Hood inserts are on the metal hood spec pages.

☐ Check here if you are providing your own insert. Please attach spec pages and model number of your insert.

Customer Provided Insert Info: _____

☐ Check here to purchase a Vent-A-Hood insert with your hood.

Vent-A-Hood Model Number from Metal Hood Spec Pages: _____

METAL HOODS

ST1210	W	H	D	AVG WEIGHT	STANDARD FINISH	PREMIUM FINISH	DELUXE FINISH
ST121036	36	24	22	60 lbs	\$11,433	\$14,619	\$22,584
ST121042	42	27	22	70 lbs	\$13,706	\$17,954	\$32,504
ST121048	48	27	22	80 lbs	\$13,706	\$17,954	\$32,504
ST121054	54	30	22	95 lbs	\$13,706	\$17,954	\$32,504
ST121060	60	30	26	105 lbs	\$15,968	\$21,278	\$41,776

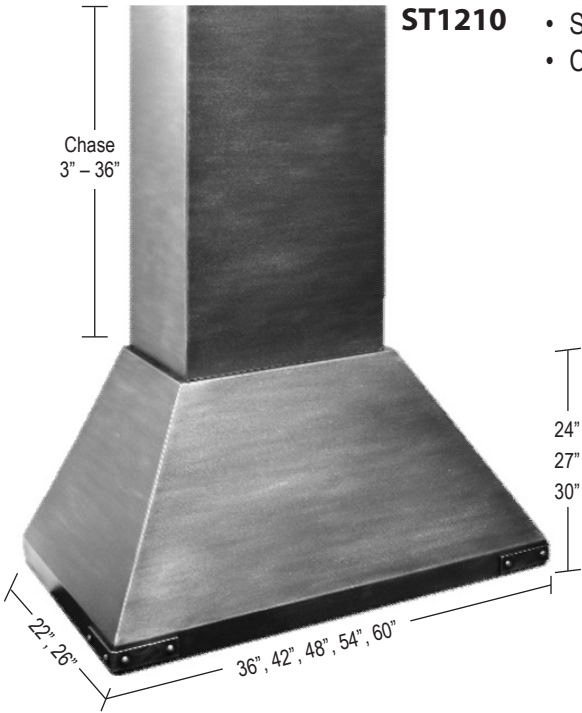

- Add \$2931 list if Chase Height is over 16" up to 36"
- Specify Chase Height to closest 1/8"
- Chase cannot be trimmed in field.

RANGE FINISHES

STANDARD	PREMIUM	DELUXE
Aspire Rust	Hot Roll Natural	Brushed Stainless
Bronzed Iron	Antique Black	Aged Copper
Charcoal	Antique Bronze	Aged Brass
Copper Vein	Antique Grey	Newport Brass
Matte Black	Antique Red	
Silver Mist	Antique Steel	
Silver Vein	Brushed Black	
Textured Black	Brushed White	
Weathered Brown	Burnished Bronze	
White	Burnished Copper	
	Champagne	
	Hale Navy	
	Industrial Black	
	Metallic Latte	
	Oil Rubbed Bronze	
	Rust Patina	
	Satin Gold	

Banding available in all finishes. (Including Polished Stainless)

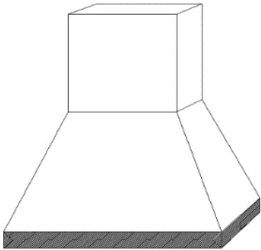

Banding Style 1
\$2,000

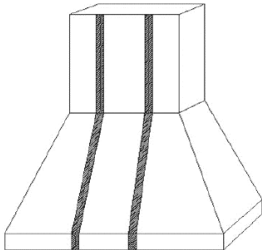

Banding Style 2
\$2,000

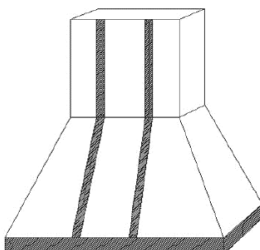

Banding Style 3
\$4,000

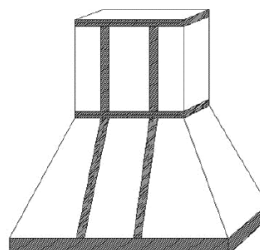

Banding Style 4
\$6,000

Shipping and crating are included in pricing, in the US excluding Alaska and Hawaii. 4-6 Week Lead Time. Ships directly to Dealer warehouse.

OPTIONAL INSERT: You can select your own insert or purchase one below. 2 inches of clearance required on either side of the liner.

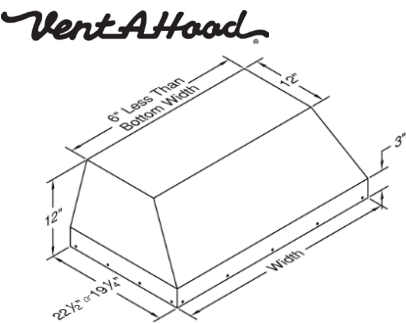

Vent-A-Hood Model	WIDTH	COLOR	CFM	DUCT	LIST PRICE
INSERTS FOR 36" WIDE HOODS:					
BH128SLD	28 3/8	STAINLESS	300	6"	\$7773
BH228SLD	28 3/8	STAINLESS	600	8"	\$10493
INSERTS FOR 42" WIDE HOODS:					
BH134SLD	34 3/8	STAINLESS	300	6"	\$7773
BH234SLD	34 3/8	STAINLESS	600	8"	\$10493
INSERTS FOR 48" WIDE HOODS:					
BH140SLD	40 3/8	STAINLESS	300	6"	\$8507
BH240SLD	40 3/8	STAINLESS	600	8"	\$11227
INSERTS FOR 54" WIDE HOODS:					
BH246SLD	46 3/8	STAINLESS	600	8"	\$12107
BH346SLD	46 3/8	STAINLESS	900	6" & 8"	\$15373
INSERTS FOR 60" WIDE HOODS:					
BH352PSLD	52 3/8	STAINLESS	900	6" & 8"	\$18613
BH452PSLD	52 3/8	STAINLESS	1200	8" & 8"	\$21333

P.O. # _____

Dealer: _____

Dealer Contact: _____

Dealer Phone: _____

Dealer Contact Email: _____

SHIP TO: _____

Address: _____

City: _____ State: _____ Zip: _____

Phone: _____

☐ Check Here if Residential Address (additional fees apply)

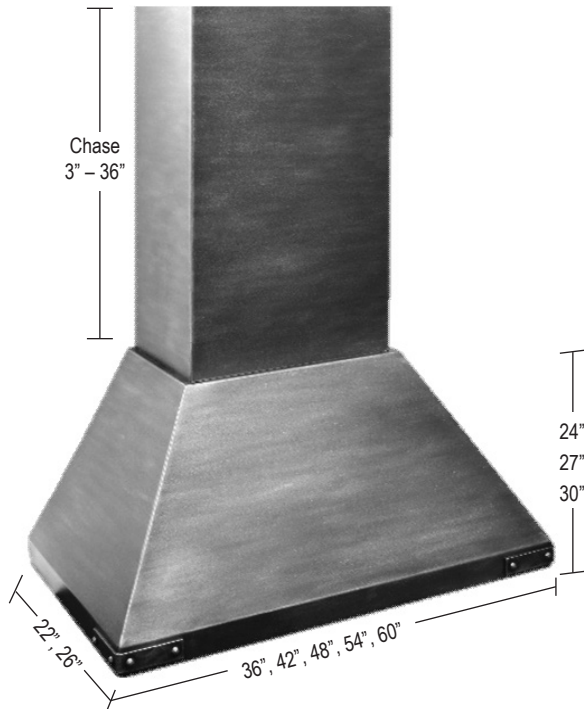

Shipping and crating are included in pricing,
in the US excluding Alaska and Hawaii.
4-6 Week Lead Time. Ships directly to Dealer.
Blower and liner are NOT included in the pricing.

Hood Selection Item Number : _____

Hood Finish Color: _____

Chase Height to Nearest 1/8": _____

(Max Height is 36") Chase cannot be trimmed in field.

Chase Height Over 16" High - Add \$2931

BANDING FINISH SELECTION: _____

☐ Check Here To Select No Banding

SELECT STYLE OF BANDING

Banding available in all finishes. (Including Polished Stainless)

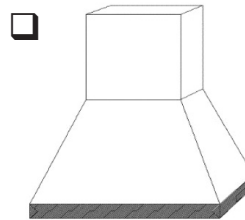

Banding Style 1
\$2,000

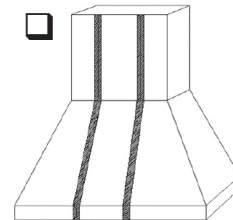

Banding Style 2
\$2,000

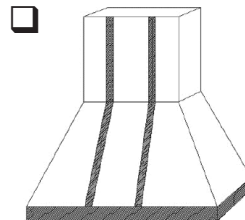

Banding Style 3
\$4,000

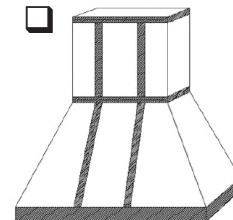

Banding Style 4
\$6,000

Insert Information:

You can provide your own insert or select a Vent-A-Hood insert to purchase with your hood for an additional charge. Pricing and specs for Vent-A-Hood inserts are on the metal hood spec pages.

☐ Check here if you are providing your own insert. Please attach spec pages and model number of your insert.

Customer Provided Insert Info: _____

☐ Check here to purchase a Vent-A-Hood insert with your hood.

Vent-A-Hood Model Number from Metal Hood Spec Pages: _____

METAL HOODS

ST1310	W	H	D	AVG WEIGHT	STANDARD FINISH	PREMIUM FINISH	DELUXE FINISH
ST131036	36	24	22	60 lbs	\$15,708	\$18,894	\$26,859
ST131042	42	27	22	70 lbs	\$19,048	\$23,296	\$37,846
ST131048	48	27	22	80 lbs	\$19,048	\$23,296	\$37,846
ST131054	54	30	22	95 lbs	\$19,048	\$23,296	\$37,846
ST131060	60	30	26	105 lbs	\$22,383	\$27,693	\$48,191

ST1310

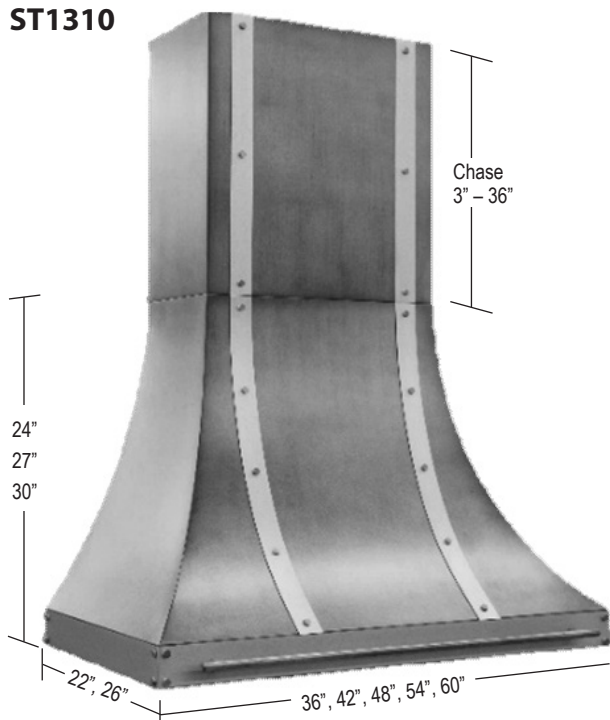

- Add \$2931 list if Chase Height is over 16" up to 36"
- Specify Chase Height to closest 1/8"
- Chase cannot be trimmed in field.

RANGE FINISHES

STANDARD	PREMIUM	DELUXE
Aspire Rust	Hot Roll Natural	Brushed Stainless
Bronzed Iron	Antique Black	
Charcoal	Antique Bronze	
Copper Vein	Antique Grey	
Matte Black	Antique Red	
Silver Mist	Antique Steel	
Silver Vein	Brushed Black	
Textured Black	Brushed White	
Weathered Brown	Burnished Bronze	
White	Burnished Copper	
	Champagne	
	Hale Navy	
	Industrial Black	
	Metallic Latte	
	Oil Rubbed Bronze	
	Rust Patina	
	Satin Gold	

Banding available in all finishes. (Including Polished Stainless)

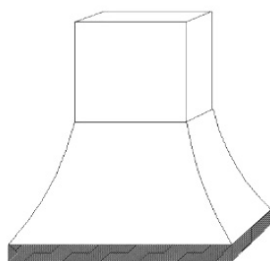

Banding Style 1
\$2,000

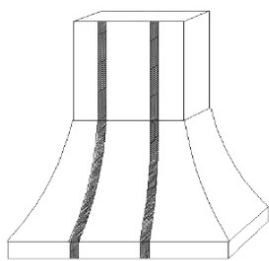

Banding Style 2
\$2,000

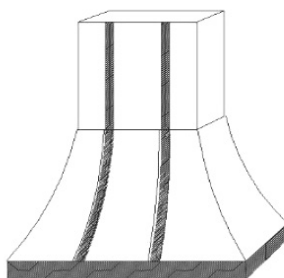

Banding Style 3
\$4,000

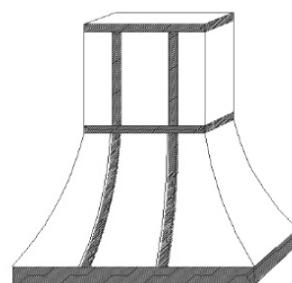

Banding Style 4
\$6,000

Shipping and crating are included in pricing, in the US excluding Alaska and Hawaii. 4-6 Week Lead Time. Ships directly to Dealer warehouse.

OPTIONAL INSERT: You can select your own insert or purchase one below. 2 inches of clearance required on either side of the liner.

Vent-A-Hood

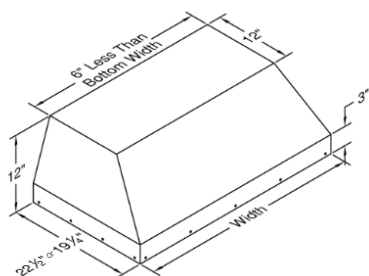

Vent-A-Hood Model	WIDTH	COLOR	CFM	DUCT	LIST PRICE
INSERTS FOR 36" WIDE HOODS:					
BH128SLD	28 3/8	STAINLESS	300	6"	\$7773
BH228SLD	28 3/8	STAINLESS	600	8"	\$10493
INSERTS FOR 42" WIDE HOODS:					
BH134SLD	34 3/8	STAINLESS	300	6"	\$7773
BH234SLD	34 3/8	STAINLESS	600	8"	\$10493
INSERTS FOR 48" WIDE HOODS:					
BH140SLD	40 3/8	STAINLESS	300	6"	\$8507
BH240SLD	40 3/8	STAINLESS	600	8"	\$11227
INSERTS FOR 54" WIDE HOODS:					
BH246SLD	46 3/8	STAINLESS	600	8"	\$12107
BH346SLD	46 3/8	STAINLESS	900	6" & 8"	\$15373
INSERTS FOR 60" WIDE HOODS:					
BH352PSLD	52 3/8	STAINLESS	900	6" & 8"	\$18613
BH452PSLD	52 3/8	STAINLESS	1200	8" & 8"	\$21333

P.O. # _____

Dealer: _____

Dealer Contact: _____

Dealer Phone: _____

Dealer Contact Email: _____

SHIP TO: _____

Address: _____

City: _____ State: _____ Zip: _____

Phone: _____

☐ Check Here if Residential Address (additional fees apply)

ST1310

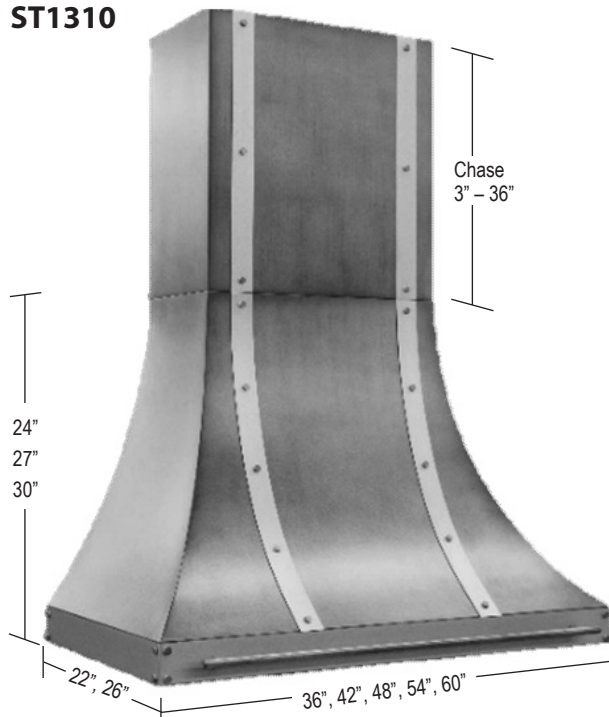

Shipping and crating are included in pricing,
in the US excluding Alaska and Hawaii.
4-6 Week Lead Time. Ships directly to Dealer.
Blower and liner are NOT included in the pricing.

Hood Selection Item Number : _____

Hood Finish Color: _____

Chase Height to Nearest 1/8": _____

(Max Height is 36") Chase cannot be trimmed in field.

Chase Height Over 16" High - Add \$2931

BANDING FINISH SELECTION: _____

☐ Check Here To Select No Banding

SELECT STYLE OF BANDING

Banding available in all finishes. (Including Polished Stainless)

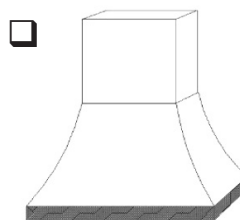

Banding Style 1
\$2,000

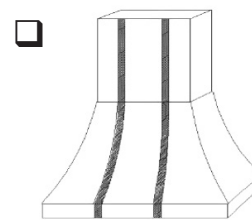

Banding Style 2
\$2,000

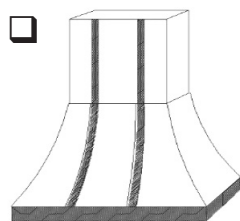

Banding Style 3
\$4,000

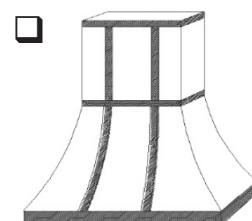

Banding Style 4
\$6,000

Insert Information:

You can provide your own insert or select a Vent-A-Hood insert to purchase with your hood for an additional charge. Pricing and specs for Vent-A-Hood inserts are on the metal hood spec pages.

☐ Check here if you are providing your own insert. Please attach spec pages and model number of your insert.

Customer Provided Insert Info: _____

☐ Check here to purchase a Vent-A-Hood insert with your hood.

Vent-A-Hood Model Number from Metal Hood Spec Pages: _____

METAL HOODS

ST1410	W	H	D	AVG WEIGHT	STANDARD FINISH	PREMIUM FINISH	DELUXE FINISH
ST141036	36	24	22	60 lbs	\$14,104	\$17,290	\$25,256
ST141042	42	27	22	70 lbs	\$17,040	\$21,289	\$35,839
ST141048	48	27	22	80 lbs	\$17,040	\$21,289	\$35,839
ST141054	54	30	22	95 lbs	\$17,040	\$21,289	\$35,839
ST141060	60	30	26	105 lbs	\$19,977	\$25,287	\$45,785

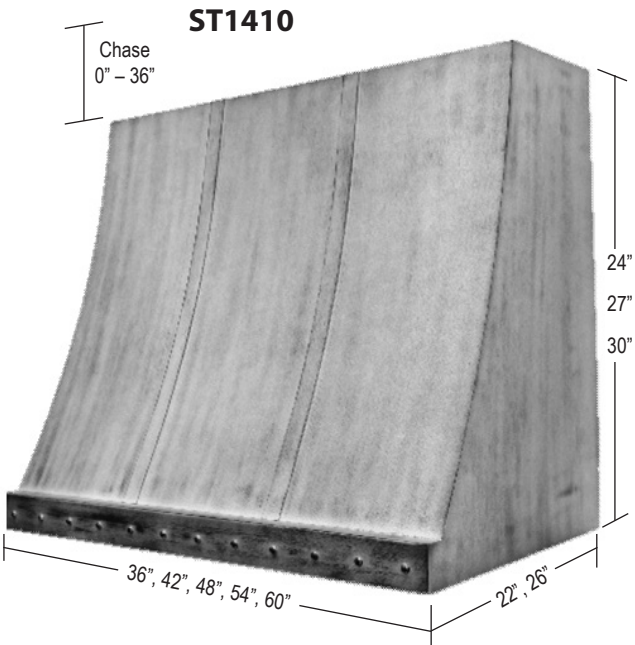

- Add \$2931 list if Chase Height is over 16" up to 36"
- Specify Chase Height to closest 1/8"
- Chase cannot be trimmed in field.

RANGE FINISHES

STANDARD	PREMIUM	DELUXE
Aspire Rust	Hot Roll Natural	Brushed Stainless
Bronzed Iron	Antique Black	
Charcoal	Antique Bronze	
Copper Vein	Antique Grey	
Matte Black	Antique Red	
Silver Mist	Antique Steel	
Silver Vein	Brushed Black	
Textured Black	Brushed White	
Weathered Brown	Burnished Bronze	
White	Burnished Copper	
	Champagne	
	Hale Navy	
	Industrial Black	
	Metallic Latte	
	Oil Rubbed Bronze	
	Rust Patina	
	Satin Gold	

Banding available in all finishes. (Including Polished Stainless)

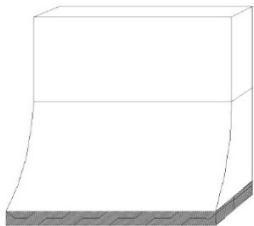

Banding Style 1
\$2,000

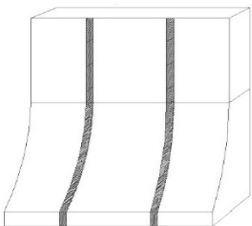

Banding Style 2
\$2,000

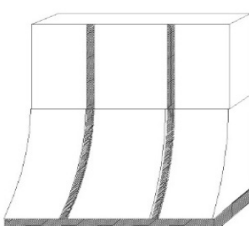

Banding Style 3
\$4,000

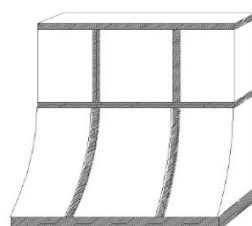

Banding Style 4
\$6,000

Shipping and crating are included in pricing, in the US excluding Alaska and Hawaii. 4-6 Week Lead Time. Ships directly to Dealer warehouse.

OPTIONAL INSERT: You can select your own insert or purchase one below. 2 inches of clearance required on either side of the liner.

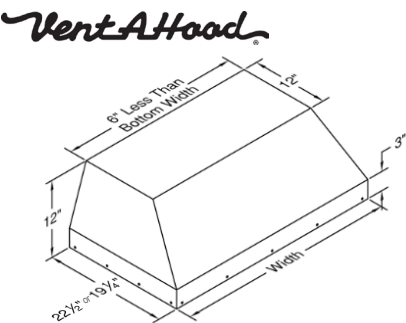

Vent-A-Hood Model	WIDTH	COLOR	CFM	DUCT	LIST PRICE
INSERTS FOR 36" WIDE HOODS:					
BH128SLD	28 3/8	STAINLESS	300	6"	\$7773
BH228SLD	28 3/8	STAINLESS	600	8"	\$10493
INSERTS FOR 42" WIDE HOODS:					
BH134SLD	34 3/8	STAINLESS	300	6"	\$7773
BH234SLD	34 3/8	STAINLESS	600	8"	\$10493
INSERTS FOR 48" WIDE HOODS:					
BH140SLD	40 3/8	STAINLESS	300	6"	\$8507
BH240SLD	40 3/8	STAINLESS	600	8"	\$11227
INSERTS FOR 54" WIDE HOODS:					
BH246SLD	46 3/8	STAINLESS	600	8"	\$12107
BH346SLD	46 3/8	STAINLESS	900	6" & 8"	\$15373
INSERTS FOR 60" WIDE HOODS:					
BH352PSLD	52 3/8	STAINLESS	900	6" & 8"	\$18613
BH452PSLD	52 3/8	STAINLESS	1200	8" & 8"	\$21333

P.O. # _____

Dealer: _____

Dealer Contact: _____

Dealer Phone: _____

Dealer Contact Email: _____

SHIP TO: _____

Address: _____

City: _____ State: _____ Zip: _____

Phone: _____

☐ Check Here if Residential Address (additional fees apply)

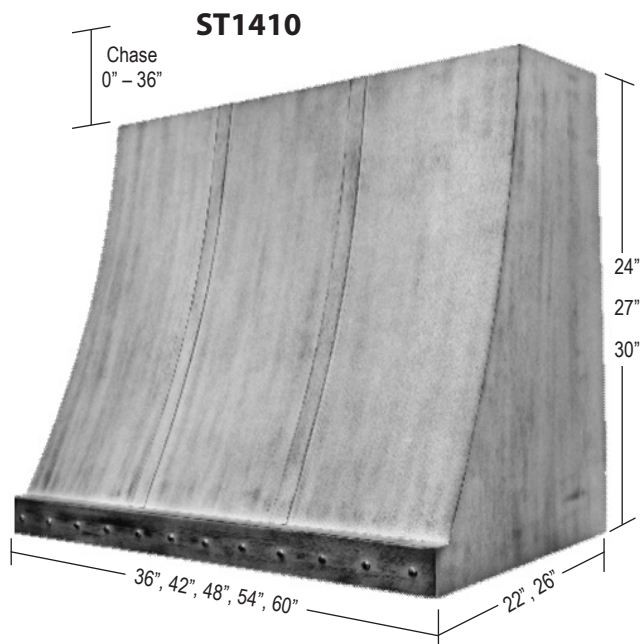

Shipping and crating are included in pricing,
in the US excluding Alaska and Hawaii.
4-6 Week Lead Time. Ships directly to Dealer.
Blower and liner are NOT included in the pricing.

Hood Selection Item Number : _____

Hood Finish Color: _____

Chase Height to Nearest 1/8": _____

(Max Height is 36") Chase cannot be trimmed in field.

Chase Height Over 16" High - Add \$2931

BANDING FINISH SELECTION: _____

☐ Check Here To Select No Banding

SELECT STYLE OF BANDING

Banding available in all finishes. (Including Polished Stainless)

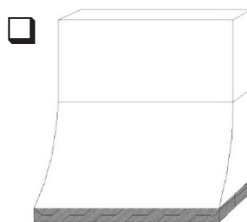

Banding Style 1
\$2,000

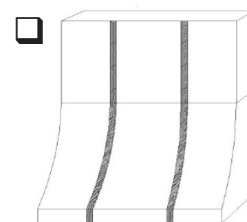

Banding Style 2
\$2,000

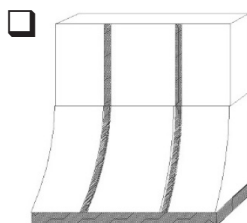

Banding Style 3
\$4,000

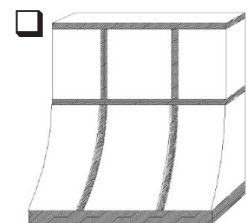

Banding Style 4
\$6,000

Insert Information:

You can provide your own insert or select a Vent-A-Hood insert to purchase with your hood for an additional charge. Pricing and specs for Vent-A-Hood inserts are on the metal hood spec pages.

☐ Check here if you are providing your own insert. Please attach spec pages and model number of your insert.

Customer Provided Insert Info: _____

☐ Check here to purchase a Vent-A-Hood insert with your hood.

Vent-A-Hood Model Number from Metal Hood Spec Pages: _____

MAX INSIDE CLEARANCES

ST1100	WxD	Max: A	Max: B	Max: C
	36 x 22	32	19	19
	42 x 22	38	19	19
	48 x 22	44	19	19
	54 x 22	50	19	19
	60 x 26	56	23	23

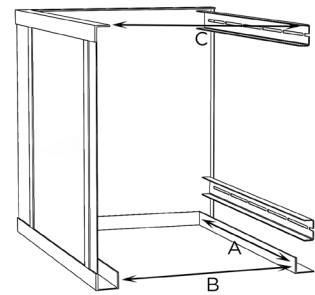

ST1210	WxD	Max: A	Max: B	Max: C
	36 x 22	32	19	7
	42 x 22	38	19	7
	48 x 22	44	19	7
	54 x 22	50	19	9
	60 x 26	56	23	11

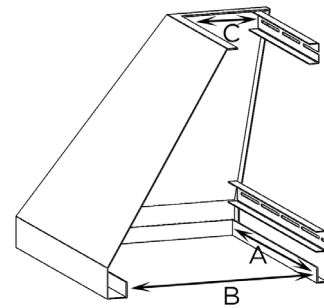

ST1310	WxD	Max: A	Max: B	Max: C
	36 x 22	32	19	7
	42 x 22	38	19	7
	48 x 22	44	19	7
	54 x 22	50	19	9
	60 x 26	56	23	11

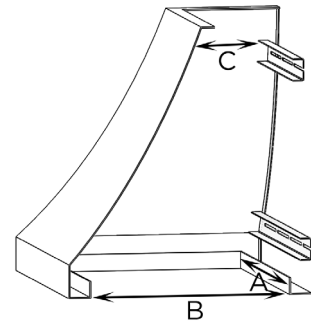

ST1410	WxD	Max: A	Max: B	Max: C
	36 x 22	32	19	7
	42 x 22	38	19	7
	48 x 22	44	19	7
	54 x 22	50	19	9
	60 x 26	56	23	11

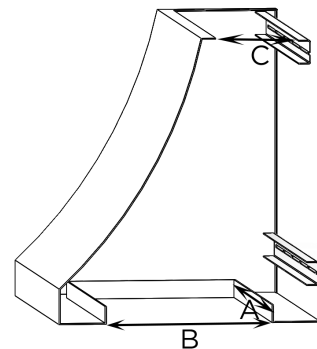

Loose Door and Drawer Front Pricing - Framed

(Applicable Finish Enhancement Up-Charges Will Apply)

ITEM SKU	WIDTH	HEIGHT	PRICE	MULLION DOORS
DRAWER FRONTS:				
DDF10	9.75	5.625	\$87	---
DDF12	11.25	5.625	\$87	---
DDF12DB-3	11.25	12.3125	\$118	---
DDF12DB-4	11.25	11.75	\$118	---
DDF12DBM	11.25	11.0625	\$118	---
DDF12VDM	11.25	8.25	\$118	---
DDF13	12.75	5.625	\$87	---
DDF15	14.25	5.625	\$87	---
DDF15DB-3	14.25	12.3125	\$118	---
DDF15DB-4	14.25	11.75	\$118	---
DDF15DBM	14.25	11.0625	\$118	---
DDF15VDM	14.25	8.25	\$118	---
DDF16	15.75	5.625	\$87	---
DDF16DB-2	15.75	14.6875	\$118	---
DDF16DB-3	15.75	12.3125	\$118	---
DDF16DB-4	15.75	11.75	\$118	---
DDF16DBM	15.75	11.0625	\$118	---
DDF18	17.25	5.625	\$87	---
DDF18DB-2	17.25	14.6875	\$118	---
DDF18DB-3	17.25	12.3125	\$118	---
DDF18DB-4	17.25	11.75	\$118	---
DDF18DBM	17.25	11.0625	\$118	---
DDF18DB-OF	17.25	17.375	\$132	---
DDF18VDM	17.25	8.25	\$118	---
DDF18VFC-2	17.25	14.25	\$132	---
DDF19	18.75	5.625	\$87	---
DDF19DB-2	18.75	14.6875	\$132	---
DDF19DB-3	18.75	12.3125	\$132	---
DDF19DB-4	18.75	11.75	\$132	---
DDF19DBM	18.75	11.0625	\$132	---
DDF21	20.25	5.625	\$87	---
DDF21DB-2	20.25	14.6875	\$132	---
DDF21DB-3	20.25	12.3125	\$132	---
DDF21DB-4	20.25	11.75	\$132	---
DDF21DBM	20.25	11.0625	\$118	---
DDF21VDM	20.25	8.25	\$118	---
DDF21VKD	20.25	4.75	\$100	---
DDF22	21.75	5.625	\$100	---
DDF22DB-2	21.75	14.6875	\$145	---
DDF22DB-3	21.75	12.3125	\$145	---
DDF22DB-4	21.75	11.75	\$145	---
DDF22DBM	21.75	11.0625	\$145	---
DDF24	23.25	5.625	\$100	---
DDF24DB-2	23.25	14.6875	\$145	---
DDF24DB-3	23.25	12.3125	\$145	---
DDF24DB-4	23.25	11.75	\$145	---
DDF24DBM	23.25	11.0625	\$132	---
DDF24DB-WS	23.25	11.375	\$145	---
DDF24OVD	23.25	6.875	\$100	---
DDF24VDM	23.25	8.25	\$145	---
DDF27	26.25	5.625	\$100	---
DDF27DB-2	26.25	14.6875	\$145	---
DDF27DB-3	26.25	12.3125	\$145	---
DDF27DB-4	26.25	11.75	\$145	---
DDF27DBM	26.25	11.0625	\$132	---
DDF27OVD	26.25	6.875	\$100	---
DDF27VDM	26.25	8.25	\$132	---
DDF27VKD	26.25	4.75	\$87	---
DDF30	29.25	5.625	\$118	---
DDF30DB-2	29.25	14.6875	\$158	---
DDF30DB-3	29.25	12.3125	\$158	---
DDF30DB-4	29.25	11.75	\$158	---
DDF30DBM	29.25	11.0625	\$145	---
DDF30DB-WS	29.25	11.375	\$158	---
DDF30OVD	29.25	6.875	\$118	---
DDF30VDM	29.25	8.25	\$145	---
DDF33	32.25	5.625	\$118	---
DDF33DB-2	32.25	14.6875	\$158	---
DDF33DB-3	32.25	12.3125	\$158	---
DDF33DB-4	32.25	11.75	\$158	---
DDF33DBM	32.25	11.0625	\$145	---
DDF33DB-WS	32.25	11.375	\$158	---
DDF33OVD	32.25	6.875	\$118	---
DDF33VDM	32.25	8.25	\$145	---
DDF36	35.25	5.625	\$118	---
DDF36DB-2	35.25	14.6875	\$158	---
DDF36DB-3	35.25	12.3125	\$158	---
DDF36DB-4	35.25	11.75	\$158	---

ITEM SKU	WIDTH	HEIGHT	PRICE	MULLION DOORS
DDF36DBM	35.25	11.0625	\$145	---
DDF36DB-WS	35.25	11.375	\$158	---
DDF36VDM	35.25	8.25	\$158	---
DDF39	38.25	5.625	\$158	---
DDFDCSB36	14.75	5.625	\$87	---
DOORS:				
DR0631SLAB	5.25	29.75	\$143.00	---
DR0731LS	7.25	29.75	\$143.00	---
DR0930	8.25	29.375	\$167.00	---
DR0931	8.25	29.75	\$167.00	---
DR0933	8.25	32.375	\$198.00	---
DR0936	8.25	35.375	\$198.00	---
DR0939	8.25	38.375	\$215.00	---
DR0942	8.25	41.375	\$215.00	---
DR1018LS	10.25	17.375	\$143.00	\$279.00
DR1030LS	10.25	29.375	\$191.00	\$339.00
DR1031LS	10.25	29.75	\$191.00	\$339.00
DR1033LS	10.25	32.375	\$215.00	\$369.00
DR1036LS	10.25	35.375	\$215.00	\$369.00
DR1039LS	10.25	38.375	\$215.00	\$369.00
DR1042LS	10.25	41.375	\$215.00	\$369.00
DR1212B	11.5625	11.375	\$143.00	\$279.00
DR1215B	11.5625	14.375	\$143.00	\$279.00
DR1218	11.25	17.375	\$143.00	\$279.00
DR1218B	11.5625	17.375	\$143.00	\$279.00
DR1221	11.25	20.375	\$191.00	\$339.00
DR1221B	11.5625	20.375	\$191.00	\$339.00
DR1224	11.25	23.75	\$167.00	\$309.00
DR1224B	11.5625	23.75	\$167.00	\$309.00
DR1226BV	11.5625	25.625	\$191.00	\$339.00
DR1226V	11.25	25.625	\$191.00	\$339.00
DR1227B	11.5625	26.375	\$191.00	\$339.00
DR1230	11.25	29.375	\$191.00	\$339.00
DR1230B	11.5625	29.375	\$191.00	\$339.00
DR1231	11.25	29.75	\$191.00	\$339.00
DR1231B	11.5625	29.75	\$191.00	\$339.00
DR1233	11.25	32.375	\$215.00	\$369.00
DR1233B	11.5625	32.375	\$215.00	\$369.00
DR1236	11.25	35.375	\$215.00	\$369.00
DR1236B	11.5625	35.375	\$215.00	\$369.00
DR1239	11.25	38.375	\$239.00	\$399.00
DR1239B	11.5625	38.375	\$239.00	\$399.00
DR1242	11.25	41.375	\$239.00	\$399.00
DR1242B	11.5625	41.375	\$239.00	\$399.00
DR1248	11.25	47.375	\$262.00	\$428.00
DR1248B	11.5625	47.375	\$262.00	\$428.00
DR1249B	11.5625	49.375	\$262.00	\$428.00
DR1250	11.25	49.75	\$262.00	\$428.00
DR1250B	11.5625	49.75	\$262.00	\$428.00
DR1252B	11.5625	52.375	\$310.00	\$488.00
DR1255B	11.5625	55.375	\$310.00	\$488.00
DR1258B	11.5625	58.375	\$310.00	\$488.00
DR1262B	11.5625	61.375	\$310.00	\$488.00
DR1312B	13.0625	11.375	\$143.00	\$279.00
DR1315B	13.0625	14.375	\$143.00	\$279.00
DR1318B	13.0625	17.375	\$167.00	\$309.00
DR1321B	13.0625	20.375	\$167.00	\$309.00
DR1324B	13.0625	23.75	\$191.00	\$339.00
DR1326BV	13.0625	25.625	\$191.00	\$339.00
DR1327B	13.0625	26.375	\$191.00	\$339.00
DR1330B	13.0625	29.375	\$215.00	\$369.00
DR1331B	13.0625	29.75	\$215.00	\$369.00
DR1333B	13.0625	32.375	\$239.00	\$399.00
DR1336B	13.0625	35.375	\$239.00	\$399.00
DR1339B	13.0625	38.375	\$262.00	\$428.00
DR1342B	13.0625	41.375	\$262.00	\$428.00
DR1348B	13.0625	47.375	\$310.00	\$488.00
DR1349B	13.0625	49.375	\$310.00	\$488.00
DR1350B	13.0625	49.75	\$310.00	\$488.00
DR1352B	13.0625	52.375	\$310.00	\$488.00
DR1355B	13.0625	55.375	\$310.00	\$488.00
DR1358B	13.0625	58.375	\$310.00	\$488.00
DR1362B	13.0625	61.375	\$358.00	\$548.00
DR1512	14.25	11.375	\$143.00	\$279.00
DR1512B	14.5625	11.375	\$143.00	\$279.00
DR1515	14.25	14.375	\$143.00	\$279.00
DR1515B	14.5625	14.375	\$143.00	\$279.00
DR1515HFB	14.25	14.375	\$143.00	---
DR1515SAM	14.25	14.375	\$120.00	---

Loose Door & Drawer Front Pricing for Framed Cabinets (Applicable Finish Enhancement Up-Charges Will Apply)

ITEM SKU	WIDTH	HEIGHT	PRICE	MULLION DOORS
DR1518	14.25	17.375	\$167.00	\$309.00
DR1518B	14.5625	17.375	\$167.00	\$309.00
DR1518BV	14.5625	19.25	\$167.00	\$309.00
DR1518DMH	14.25	17.375	\$167.00	---
DR1518V	14.25	19.25	\$167.00	\$309.00
DR1521	14.25	20.375	\$191.00	\$339.00
DR1521B	14.5625	20.375	\$191.00	\$339.00
DR1524	14.25	23.75	\$191.00	\$339.00
DR1524B	14.5625	23.75	\$191.00	\$339.00
DR1526BV	14.5625	25.625	\$215.00	\$369.00
DR1526V	14.25	25.625	\$215.00	\$369.00
DR1527	14.25	26.375	\$215.00	\$369.00
DR1527B	14.5625	26.375	\$215.00	\$369.00
DR1530	14.25	29.375	\$215.00	\$369.00
DR1530B	14.5625	29.375	\$215.00	\$369.00
DR1531	14.25	29.75	\$215.00	\$369.00
DR1531B	14.5625	29.75	\$215.00	\$369.00
DR1533	14.25	32.375	\$262.00	\$428.00
DR1533B	14.5625	32.375	\$262.00	\$428.00
DR1536	14.25	35.375	\$262.00	\$428.00
DR1536B	14.5625	35.375	\$262.00	\$428.00
DR1539	14.25	38.375	\$262.00	\$428.00
DR1539B	14.5625	38.375	\$262.00	\$428.00
DR1542	14.25	41.375	\$286.00	\$458.00
DR1542B	14.5625	41.375	\$286.00	\$458.00
DR1548	14.25	47.375	\$310.00	\$488.00
DR1548B	14.5625	47.375	\$310.00	\$488.00
DR1549B	14.5625	49.375	\$310.00	\$488.00
DR1550	14.25	49.75	\$310.00	\$488.00
DR1550B	14.5625	49.75	\$310.00	\$488.00
DR1552B	14.5625	52.375	\$358.00	\$548.00
DR1555B	14.5625	55.375	\$358.00	\$548.00
DR1558B	14.5625	58.375	\$358.00	\$548.00
DR1562	14.25	61.375	\$358.00	\$548.00
DR1562B	14.5625	61.375	\$358.00	\$548.00
DR1612	15.75	11.375	\$143.00	\$279.00
DR1612B	16.0625	11.375	\$143.00	\$279.00
DR1615	15.75	14.375	\$167.00	\$309.00
DR1615B	16.0625	14.375	\$167.00	\$309.00
DR1618	15.75	17.375	\$167.00	\$309.00
DR1618B	16.0625	17.375	\$191.00	\$339.00
DR1618BV	16.0625	19.25	\$191.00	\$339.00
DR1618V	15.75	19.25	\$191.00	\$339.00
DR1621	15.75	20.375	\$191.00	\$339.00
DR1621B	16.0625	20.375	\$191.00	\$339.00
DR1624	15.75	23.75	\$215.00	\$369.00
DR1624B	16.0625	23.75	\$215.00	\$369.00
DR1624MC	15.25	23.75	\$239.00	\$399.00
DR1626BV	16.0625	25.625	\$215.00	\$369.00
DR1626V	15.75	25.625	\$215.00	\$369.00
DR1627	15.75	26.375	\$215.00	\$369.00
DR1627B	16.0625	26.375	\$239.00	\$399.00
DR1630	15.75	29.375	\$239.00	\$399.00
DR1630B	16.0625	29.375	\$239.00	\$399.00
DR1630MC	15.25	28.625	\$239.00	\$399.00
DR1631	15.75	29.75	\$239.00	\$399.00
DR1631B	16.0625	29.75	\$239.00	\$399.00
DR1633	15.75	32.375	\$262.00	\$428.00
DR1633B	16.0625	32.375	\$262.00	\$428.00
DR1636	15.75	35.375	\$262.00	\$428.00
DR1636B	16.0625	35.375	\$262.00	\$428.00
DR1639	15.75	38.375	\$310.00	\$488.00
DR1639B	16.0625	38.375	\$310.00	\$488.00
DR1642	15.75	41.375	\$310.00	\$488.00
DR1642B	16.0625	41.375	\$310.00	\$488.00
DR1648B	16.0625	47.375	\$358.00	\$548.00
DR1649B	16.0625	49.375	\$358.00	\$548.00
DR1650B	16.0625	49.75	\$358.00	\$548.00
DR1652B	16.0625	52.375	\$358.00	\$548.00
DR1655B	16.0625	55.375	\$445.00	\$660.00
DR1658B	16.0625	58.375	\$445.00	\$660.00
DR1662B	16.0625	61.375	\$445.00	\$660.00
DR1812	17.25	11.375	\$143.00	\$279.00
DR1812B	17.5625	11.375	\$143.00	\$279.00
DR1812rw	17.75	11.375	\$143.00	\$279.00
DR1815	17.25	14.375	\$167.00	\$309.00
DR1815B	17.5625	14.375	\$167.00	\$309.00
DR1815HFB	17.25	14.375	\$167.00	---
DR1815rw	17.75	14.375	\$167.00	\$309.00
DR1818	17.25	17.375	\$191.00	\$339.00
DR1818B	17.5625	17.375	\$191.00	\$339.00
DR1818BV	17.5625	19.25	\$191.00	\$339.00

ITEM SKU	WIDTH	HEIGHT	PRICE	MULLION DOORS
DR1818DMH	18	17.375	\$191.00	---
DR1818rw	17.75	17.375	\$191.00	\$339.00
DR1818V	17.25	19.25	\$191.00	\$339.00
DR1821	17.25	20.375	\$191.00	\$339.00
DR1821B	17.5625	20.375	\$191.00	\$339.00
DR1821rw	17.75	20.375	\$191.00	\$339.00
DR1823	17.25	22.375	\$215.00	\$369.00
DR1823B	17.5625	22.375	\$215.00	\$369.00
DR1823rw	17.75	22.375	\$215.00	\$369.00
DR1824	17.25	23.75	\$215.00	\$369.00
DR1824B	17.5625	23.75	\$215.00	\$369.00
DR1824rw	17.75	23.75	\$215.00	\$369.00
DR1824rwb	18.0625	23.75	\$215.00	\$369.00
DR1826BV	17.5625	25.625	\$239.00	\$399.00
DR1826V	17.25	25.625	\$239.00	\$399.00
DR1827	17.25	26.375	\$239.00	\$399.00
DR1827B	17.5625	26.375	\$239.00	\$399.00
DR1830	17.25	29.375	\$262.00	\$428.00
DR1830B	17.5625	29.375	\$262.00	\$428.00
DR1831	17.25	29.75	\$262.00	\$428.00
DR1831B	17.5625	29.75	\$262.00	\$428.00
DR1833	17.25	32.375	\$286.00	\$458.00
DR1833B	17.5625	32.375	\$286.00	\$458.00
DR1836	17.25	35.375	\$286.00	\$458.00
DR1836B	17.5625	35.375	\$286.00	\$458.00
DR1839	17.25	38.375	\$310.00	\$488.00
DR1839B	17.5625	38.375	\$310.00	\$488.00
DR1842	17.25	41.375	\$310.00	\$488.00
DR1842B	17.5625	41.375	\$310.00	\$488.00
DR1848	17.25	47.375	\$358.00	\$548.00
DR1848B	17.5625	47.375	\$358.00	\$548.00
DR1849	17.25	49.375	\$358.00	\$548.00
DR1849B	17.5625	49.375	\$358.00	\$548.00
DR1850	17.25	49.75	\$358.00	\$548.00
DR1850B	17.5625	49.75	\$358.00	\$548.00
DR1852	17.25	52.375	\$445.00	\$660.00
DR1852B	17.5625	52.375	\$445.00	\$660.00
DR1855	17.25	55.375	\$445.00	\$660.00
DR1855B	17.5625	55.375	\$445.00	\$660.00
DR1858	17.25	58.375	\$445.00	\$660.00
DR1858B	17.5625	58.375	\$445.00	\$660.00
DR1862	17.25	61.375	\$445.00	\$660.00
DR1862B	17.5625	61.375	\$445.00	\$660.00
DR1912	18.75	11.375	\$143.00	\$279.00
DR1915	18.75	14.375	\$167.00	\$309.00
DR1918	18.75	17.375	\$191.00	\$339.00
DR1918V	18.75	19.25	\$215.00	\$369.00
DR1921	18.75	20.375	\$215.00	\$369.00
DR1923	18.75	22.375	\$215.00	\$369.00
DR1924	18.75	23.75	\$239.00	\$399.00
DR1927	18.75	26.375	\$239.00	\$399.00
DR1930	18.75	29.375	\$262.00	\$428.00
DR1931	18.75	29.75	\$262.00	\$428.00
DR1933	18.75	32.375	\$310.00	\$488.00
DR1936	18.75	35.375	\$310.00	\$488.00
DR1939	18.75	38.375	\$334.00	\$518.00
DR1942	18.75	41.375	\$334.00	\$518.00
DR2112	20.25	11.375	\$167.00	\$309.00
DR2115	20.25	14.375	\$191.00	\$339.00
DR2118	20.25	17.375	\$191.00	\$339.00
DR2118DMH	21	17.375	\$191.00	---
DR2121	20.25	20.375	\$215.00	\$369.00
DR2124	20.25	23.75	\$239.00	\$399.00
DR2126V	20.25	25.625	\$262.00	\$428.00
DR2127	20.25	26.375	\$262.00	\$428.00
DR2130	20.25	29.375	\$286.00	\$458.00
DR2131	20.25	29.75	\$286.00	\$458.00
DR2133	20.25	32.375	\$310.00	\$488.00
DR2136	20.25	35.375	\$310.00	\$488.00
DR2139	20.25	38.375	\$358.00	\$548.00
DR2142	20.25	41.375	\$358.00	\$548.00
DR2148	20.25	47.375	\$445.00	\$660.00
DR2149	20.25	49.375	\$445.00	\$660.00
DR2150	20.25	49.75	\$445.00	\$660.00
DR2152	20.25	52.375	\$532.00	\$772.00
DR2155	20.25	55.375	\$532.00	\$772.00
DR2158	20.25	58.375	\$532.00	\$772.00
DR2162	20.25	61.375	\$532.00	\$772.00
DR2212	21.75	11.375	\$191.00	\$339.00
DR2215	21.75	14.375	\$191.00	\$339.00
DR2218	21.75	17.375	\$215.00	\$369.00
DR2221	21.75	20.375	\$215.00	\$369.00

Cabinet Door and Drawer Front Item List

Use this section to look up the doors and drawer fronts on a specific cabinet.

SKU	DOORS				DRAWER FRONTS					
	Only Door(s) or	QTY	Bottom Door(s)	QTY	DRAWER FRONT		DRAWER		DRAWER	
	Top Door(s)				A	QTY	FRONT B	QTY	FRONT C	QTY
ABT12L	DR1531	1								
ABT12R	DR1531	1								
B12	DR1224	1			DDF12	1				
B15	DR1524	1			DDF15	1				
B16.5	DR1624	1			DDF16	1				
B18	DR1824	1			DDF18	1				
B19.5	DR1924	1			DDF19	1				
B21	DR2124	1			DDF21	1				
B22.5	DR2224	1			DDF22	1				
B24	DR2424	1			DDF24	1				
B24-Butt	DR1224B	2			DDF24	1				
B27-Butt	DR1324B	2			DDF27	1				
B30	DR1524	2			DDF30	1				
B30-Butt	DR1524B	2			DDF30	1				
B33	DR1624	2			DDF33	1				
B33-Butt	DR1624B	2			DDF33	1				
B36	DR1824	2			DDF18	2				
B36-Butt	DR1824B	2			DDF36	1				
B39	DR1924	2			DDF19	2				
B42	DR2124	2			DDF21	2				
B45	DR2224	2			DDF22	2				
B48	DR2424	2			DDF24	2				
BAE24	DR1631	2								
BEPD	DRDECO2431	1								
BEPD12	DRDECO1231	1								
BEPD15	DRDECO1531	1								
BEPD18	DRDECO1831	1								
BEPD27	DRDECO1331B	2								
BEPD30	DRDECO1531B	2								
BER33	DR0731LS	2								
BER36	DR1031LS	2								
BLB3639	DR1224	1			DDF12	1				
BLB3942	DR1524	1			DDF15	1				
BLB4245	DR1824	1			DDF18	1				
BLB4548	DR2124	1			DDF21	1				
BLS33	DR0731LS	2								
BLS36	DR1031LS	2								
BLW242730	DR1230	1								
BLW242733	DR1233	1								
BLW242736	DR1236	1								
BLW242739	DR1239	1								
BLW242742	DR1242	1								
BLW273030	DR1530	1								
BLW273033	DR1533	1								
BLW273036	DR1536	1								
BLW273039	DR1539	1								
BLW273042	DR1542	1								
BLW303330	DR1830	1								
BLW303333	DR1833	1								
BLW303336	DR1836	1								
BLW303339	DR1839	1								
BLW303342	DR1842	1								
BLW333630	DR2130	1								
BLW333633	DR2133	1								
BLW333636	DR2136	1								
BLW333639	DR2139	1								
BLW333642	DR2142	1								
BLW363930	DR2430	1								
BLW363933	DR1233B	2								
BLW363936	DR1236B	2								
BLW363939	DR1239B	2								
BLW363942	DR1242B	2								
BLW394230	DR1330B	2								
BLW394233	DR1333B	2								
BLW394236	DR1336B	2								
BLW394239	DR1339B	2								
BLW394242	DR1342B	2								
BLW424530	DR1530	2								
BLW424533	DR1533	2								
BLW424536	DR1536	2								
BLW424539	DR1539	2								
BLW424542	DR1542	2								
BLW454830	DR1630	2								
BLW454833	DR1633	2								
BLW454836	DR1636	2								
BLW454839	DR1639	2								
BLW454842	DR1642	2								
BSS36	DR1031LS	2								
CSF42	DR2424	1			DDF24	1				
CTB30	DR1524B	2			DDF30	1				

SKU	DOORS				DRAWER FRONTS					
	Only Door(s) or	QTY	Bottom Door(s)	QTY	DRAWER FRONT		DRAWER		DRAWER	
	Top Door(s)				A	QTY	FRONT B	QTY	FRONT C	QTY
CTB33	DR1624B	2			DDF33	1				
CTB36	DR1824B	2			DDF36	1				
CTDB36-2					DDF36DBM	1	DDF36DB-3	1		
CW2412	DR1512	1								
CW2415	DR1515	1								
CW2418	DR1518	1								
CW2421	DR1521	1								
CW2424	DR1524	1								
CW2427	DR1527	1								
CW2430	DR1530	1								
CW2433	DR1533	1								
CW2436	DR1536	1								
CW2439	DR1539	1								
CW2442	DR1542	1								
CW2448	DR1530	1	DR1518	1						
CW2454	DR1536	1	DR1518	1						
CW2460	DR1542	1	DR1518	1						
CW2712-15	DR1512	1								
CW2715-15	DR1515	1								
CW2718-15	DR1518	1								
CW2721-15	DR1521	1								
CW2724-15	DR1524	1								
CW2727-15	DR1527	1								
CW2730-15	DR1530	1								
CW2733-15	DR1533	1								
CW2736-15	DR1536	1								
CW2739-15	DR1539	1								
CW2742-15	DR1542	1								
CW2748-15	DR1530	1	DR1518	1						
CW2754-15	DR1536	1	DR1518	1						
CW2760-15	DR1542	1	DR1518	1						
DB12-3					DDF12	1	DDF12DBM	1	DDF12DB-3	1
DB12-4					DDF12	3	DDF12DB-4	1		
DB15-3					DDF15	1	DDF15DBM	1	DDF15DB-3	1
DB15-4					DDF15	3	DDF15DB-4	1		
DB16.5-2					DDF16DB-2	2				
DB16.5-3					DDF16	1	DDF16DBM	1	DDF16DB-3	1
DB16.5-4					DDF16	3	DDF16DB-4	1		
DB18-2					DDF18DB-2	2				
DB18-3					DDF18	1	DDF18DBM	1	DDF18DB-3	1
DB18-4					DDF18	3	DDF18DB-4	1		
DB19.5-2					DDF19DB-2	2				
DB19.5-3					DDF19	1	DDF19DBM	1	DDF19DB-3	1
DB19.5-4					DDF19	3	DDF19DB-4	1		
DB21-2					DDF21DB-2	2				
DB21-3					DDF21	1	DDF21DBM	1	DDF21DB-3	1
DB21-4					DDF21	3	DDF21DB-4	1		
DB22.5-2					DDF22DB-2	2				
DB22.5-3					DDF22	1	DDF22DBM	1	DDF22DB-3	1
DB22.5-4					DDF22	3	DDF22DB-4	1		
DB24-2					DDF24DB-2	2				
DB24-3					DDF24	1	DDF24DBM	1	DDF24DB-3	1
DB24-4					DDF24	3	DDF24DB-4	1		
DB27-2					DDF27DB-2	2				
DB27-3					DDF27	1	DDF27DBM	1	DDF27DB-3	1
DB27-4					DDF27	3	DDF27DB-4	1		
DB30-2					DDF30DB-2	2				
DB30-3					DDF30	1	DDF30DBM	1	DDF30DB-3	1
DB30-4					DDF30	3	DDF30DB-4	1		
DB33-2					DDF33DB-2	2				
DB33-3					DDF33	1	DDF33DBM	1	DDF33DB-3	1
DB33-4					DDF33	3	DDF33DB-4	1		
DB36-2					DDF36DB-2	2				
DB36-3					DDF36	1	DDF36DBM	1	DDF36DB-3	1
DB36-4					DDF36	3	DDF36DB-4	1		
DCSB36	DRDCSB36	1			DDFDCSB36	1				
DCSB39	DR1924	1			DDF19	1				
DCSB42	DR2424	1			DDF24	1				
ENT152184-AW	DR1531	1								
ENT152187-AW	DR1531	1								
ENT152190-AW	DR1531	1								
ENT152193-AW	DR1531	1								
ENT152196-AW	DR1531	1								
ENT152484-AW	DR1531	1								
ENT152487-AW	DR1531	1								
ENT152490-AW	DR1531	1								
ENT152493-AW	DR1531	1								
ENT152496-AW	DR1531	1								
ENT182184-AW	DR1831	1								
ENT182187-AW	DR1831	1								
ENT182190-AW	DR1831	1								
ENT182193-AW	DR1831	1								
ENT182196-AW	DR1831	1								
ENT182484-AW	DR1831	1								
ENT182487-AW	DR1831	1								
ENT182490-AW	DR1831	1								

SKU	DOORS				DRAWER FRONTS					
	Only Door(s) or	QTY	Bottom Door(s)	QTY	DRAWER FRONT		DRAWER		DRAWER	
	Top Door(s)				A	QTY	FRONT B	QTY	FRONT C	QTY
ENT182493-AW	DR1831	1								
ENT182496-AW	DR1831	1								
ENT212184-AW	DR2131	1								
ENT212187-AW	DR2131	1								
ENT212190-AW	DR2131	1								
ENT212193-AW	DR2131	1								
ENT212196-AW	DR2131	1								
ENT212484-AW	DR2131	1								
ENT212487-AW	DR2131	1								
ENT212490-AW	DR2131	1								
ENT212493-AW	DR2131	1								
ENT212496-AW	DR2131	1								
ENT242184-AW	DR1231B	2								
ENT242187-AW	DR1231B	2								
ENT242190-AW	DR1231B	2								
ENT242193-AW	DR1231B	2								
ENT242196-AW	DR1231B	2								
ENT242484-AW	DR1231B	2								
ENT242487-AW	DR1231B	2								
ENT242490-AW	DR1231B	2								
ENT242493-AW	DR1231B	2								
ENT242496-AW	DR1231B	2								
ENT272184-AW	DR1331B	2								
ENT272187-AW	DR1331B	2								
ENT272190-AW	DR1331B	2								
ENT272193-AW	DR1331B	2								
ENT272196-AW	DR1331B	2								
ENT272484-AW	DR1331B	2								
ENT272487-AW	DR1331B	2								
ENT272490-AW	DR1331B	2								
ENT272493-AW	DR1331B	2								
ENT272496-AW	DR1331B	2								
ENT302184-AW	DR1531B	2								
ENT302187-AW	DR1531B	2								
ENT302190-AW	DR1531B	2								
ENT302193-AW	DR1531B	2								
ENT302196-AW	DR1531B	2								
ENT302484-AW	DR1531B	2								
ENT302487-AW	DR1531B	2								
ENT302490-AW	DR1531B	2								
ENT302493-AW	DR1531B	2								
ENT302496-AW	DR1531B	2								
ENT332184-AW	DR1631B	2								
ENT332187-AW	DR1631B	2								
ENT332190-AW	DR1631B	2								
ENT332193-AW	DR1631B	2								
ENT332196-AW	DR1631B	2								
ENT332484-AW	DR1631B	2								
ENT332487-AW	DR1631B	2								
ENT332490-AW	DR1631B	2								
ENT332493-AW	DR1631B	2								
ENT332496-AW	DR1631B	2								
ENT362184-AW	DR1831B	2								
ENT362187-AW	DR1831B	2								
ENT362190-AW	DR1831B	2								
ENT362193-AW	DR1831B	2								
ENT362196-AW	DR1831B	2								
ENT362484-AW	DR1831B	2								
ENT362487-AW	DR1831B	2								
ENT362490-AW	DR1831B	2								
ENT362493-AW	DR1831B	2								
ENT362496-AW	DR1831B	2								
ENTD152184-AW					DDF15	1	DDF15DBM	1	DDF15DB-3	1
ENTD152187-AW					DDF15	1	DDF15DBM	1	DDF15DB-3	1
ENTD152190-AW					DDF15	1	DDF15DBM	1	DDF15DB-3	1
ENTD152193-AW					DDF15	1	DDF15DBM	1	DDF15DB-3	1
ENTD152196-AW					DDF15	1	DDF15DBM	1	DDF15DB-3	1
ENTD152484-AW					DDF15	1	DDF15DBM	1	DDF15DB-3	1
ENTD152487-AW					DDF15	1	DDF15DBM	1	DDF15DB-3	1
ENTD152490-AW					DDF15	1	DDF15DBM	1	DDF15DB-3	1
ENTD152493-AW					DDF15	1	DDF15DBM	1	DDF15DB-3	1
ENTD152496-AW					DDF15	1	DDF15DBM	1	DDF15DB-3	1
ENTD182184-AW					DDF18	1	DDF18DBM	1	DDF18DB-3	1
ENTD182187-AW					DDF18	1	DDF18DBM	1	DDF18DB-3	1
ENTD182190-AW					DDF18	1	DDF18DBM	1	DDF18DB-3	1
ENTD182193-AW					DDF18	1	DDF18DBM	1	DDF18DB-3	1
ENTD182196-AW					DDF18	1	DDF18DBM	1	DDF18DB-3	1
ENTD182484-AW					DDF18	1	DDF18DBM	1	DDF18DB-3	1
ENTD182487-AW					DDF18	1	DDF18DBM	1	DDF18DB-3	1
ENTD182490-AW					DDF18	1	DDF18DBM	1	DDF18DB-3	1
ENTD182493-AW					DDF18	1	DDF18DBM	1	DDF18DB-3	1
ENTD182496-AW					DDF18	1	DDF18DBM	1	DDF18DB-3	1
ENTD212184-AW					DDF21	1	DDF21DBM	1	DDF21DB-3	1
ENTD212187-AW					DDF21	1	DDF21DBM	1	DDF21DB-3	1
ENTD212190-AW					DDF21	1	DDF21DBM	1	DDF21DB-3	1
ENTD212193-AW					DDF21	1	DDF21DBM	1	DDF21DB-3	1

SKU	DOORS				DRAWER FRONTS					
	Only Door(s) or	QTY	Bottom Door(s)	QTY	DRAWER FRONT		DRAWER FRONT B	QTY	DRAWER FRONT C	
	Top Door(s)				A	QTY			FRONT C	QTY
ENTD212196-AW					DDF21	1	DDF21DBM	1	DDF21DB-3	1
ENTD212484-AW					DDF21	1	DDF21DBM	1	DDF21DB-3	1
ENTD212487-AW					DDF21	1	DDF21DBM	1	DDF21DB-3	1
ENTD212490-AW					DDF21	1	DDF21DBM	1	DDF21DB-3	1
ENTD212493-AW					DDF21	1	DDF21DBM	1	DDF21DB-3	1
ENTD212496-AW					DDF21	1	DDF21DBM	1	DDF21DB-3	1
ENTD242184-AW					DDF24	1	DDF24DBM	1	DDF24DB-3	1
ENTD242187-AW					DDF24	1	DDF24DBM	1	DDF24DB-3	1
ENTD242190-AW					DDF24	1	DDF24DBM	1	DDF24DB-3	1
ENTD242193-AW					DDF24	1	DDF24DBM	1	DDF24DB-3	1
ENTD242196-AW					DDF24	1	DDF24DBM	1	DDF24DB-3	1
ENTD242484-AW					DDF24	1	DDF24DBM	1	DDF24DB-3	1
ENTD242487-AW					DDF24	1	DDF24DBM	1	DDF24DB-3	1
ENTD242490-AW					DDF24	1	DDF24DBM	1	DDF24DB-3	1
ENTD242493-AW					DDF24	1	DDF24DBM	1	DDF24DB-3	1
ENTD242496-AW					DDF24	1	DDF24DBM	1	DDF24DB-3	1
ENTD272184-AW					DDF27	1	DDF27DBM	1	DDF27DB-3	1
ENTD272187-AW					DDF27	1	DDF27DBM	1	DDF27DB-3	1
ENTD272190-AW					DDF27	1	DDF27DBM	1	DDF27DB-3	1
ENTD272193-AW					DDF27	1	DDF27DBM	1	DDF27DB-3	1
ENTD272196-AW					DDF27	1	DDF27DBM	1	DDF27DB-3	1
ENTD272484-AW					DDF27	1	DDF27DBM	1	DDF27DB-3	1
ENTD272487-AW					DDF27	1	DDF27DBM	1	DDF27DB-3	1
ENTD272490-AW					DDF27	1	DDF27DBM	1	DDF27DB-3	1
ENTD272493-AW					DDF27	1	DDF27DBM	1	DDF27DB-3	1
ENTD272496-AW					DDF27	1	DDF27DBM	1	DDF27DB-3	1
ENTD302184-AW					DDF30	1	DDF30DBM	1	DDF30DB-3	1
ENTD302187-AW					DDF30	1	DDF30DBM	1	DDF30DB-3	1
ENTD302190-AW					DDF30	1	DDF30DBM	1	DDF30DB-3	1
ENTD302193-AW					DDF30	1	DDF30DBM	1	DDF30DB-3	1
ENTD302196-AW					DDF30	1	DDF30DBM	1	DDF30DB-3	1
ENTD302484-AW					DDF30	1	DDF30DBM	1	DDF30DB-3	1
ENTD302487-AW					DDF30	1	DDF30DBM	1	DDF30DB-3	1
ENTD302490-AW					DDF30	1	DDF30DBM	1	DDF30DB-3	1
ENTD302493-AW					DDF30	1	DDF30DBM	1	DDF30DB-3	1
ENTD302496-AW					DDF30	1	DDF30DBM	1	DDF30DB-3	1
ENTD332184-AW					DDF33	1	DDF33DBM	1	DDF33DB-3	1
ENTD332187-AW					DDF33	1	DDF33DBM	1	DDF33DB-3	1
ENTD332190-AW					DDF33	1	DDF33DBM	1	DDF33DB-3	1
ENTD332193-AW					DDF33	1	DDF33DBM	1	DDF33DB-3	1
ENTD332196-AW					DDF33	1	DDF33DBM	1	DDF33DB-3	1
ENTD332484-AW					DDF33	1	DDF33DBM	1	DDF33DB-3	1
ENTD332487-AW					DDF33	1	DDF33DBM	1	DDF33DB-3	1
ENTD332490-AW					DDF33	1	DDF33DBM	1	DDF33DB-3	1
ENTD332493-AW					DDF33	1	DDF33DBM	1	DDF33DB-3	1
ENTD332496-AW					DDF33	1	DDF33DBM	1	DDF33DB-3	1
ENTD362184-AW					DDF36	1	DDF36DBM	1	DDF36DB-3	1
ENTD362187-AW					DDF36	1	DDF36DBM	1	DDF36DB-3	1
ENTD362190-AW					DDF36	1	DDF36DBM	1	DDF36DB-3	1
ENTD362193-AW					DDF36	1	DDF36DBM	1	DDF36DB-3	1
ENTD362196-AW					DDF36	1	DDF36DBM	1	DDF36DB-3	1
ENTD362484-AW					DDF36	1	DDF36DBM	1	DDF36DB-3	1
ENTD362487-AW					DDF36	1	DDF36DBM	1	DDF36DB-3	1
ENTD362490-AW					DDF36	1	DDF36DBM	1	DDF36DB-3	1
ENTD362493-AW					DDF36	1	DDF36DBM	1	DDF36DB-3	1
ENTD362496-AW					DDF36	1	DDF36DBM	1	DDF36DB-3	1
FH-B12	DR1231	1								
FH-B15	DR1531	1								
FH-B16.5	DR1631	1								
FH-B18	DR1831	1								
FH-B19.5	DR1931	1								
FH-B21	DR2131	1								
FH-B22.5	DR2231	1								
FH-B24	DR2431	1								
FH-B24-Butt	DR1231B	2								
FH-B27-Butt	DR1331B	2								
FH-B30	DR1531	2								
FH-B30-Butt	DR1531B	2								
FH-B33	DR1631	2								
FH-B33-Butt	DR1631B	2								
FH-B36	DR1831	2								
FH-B36-Butt	DR1831B	2								
FH-B39	DR1931	2								
FH-B42	DR2131	2								
FH-B45	DR2231	2								
FH-B48	DR2431	2								
FH-DCLS36	DRDCSB31	1								
FH-TV812	DR1231	1								
FH-TV815	DR1531	1								
FH-TV816.5	DR1631	1								
FH-TV818	DR1831	1								
FH-TV819.5	DR1931	1								
FH-TV821	DR2131	1								
FH-TV822.5	DR2231	1								
FH-TV824	DR2431	1								
FH-TV824-BUTT	DR1231B	2								
FH-TV827-bUTT	DR1331B	2								

SKU	DOORS				DRAWER FRONTS					
	Only Door(s) or	QTY	Bottom Door(s)	QTY	DRAWER FRONT		DRAWER		DRAWER	
	Top Door(s)				A	QTY	FRONT B	QTY	FRONT C	QTY
FH-TV830	DR1531	2								
FH-TV830-bUTT	DR1531B	2								
FH-TV833	DR1631	2								
FH-TV833-bUTT	DR1631B	2								
FH-TV836	DR1831	2								
FH-TV836-bUTT	DR1831B	2								
FH-TV839	DR1931	2								
FH-TV842	DR2131	2								
FH-TV845	DR2231	2								
FH-TV848	DR2431	2								
FH-TV854	DR1231B	2	DR1531	2						
FH-TV860	DR1531	4								
FH-V812	DR1227B	1								
FH-V815	DR1527	1								
FH-V818	DR1827	1								
FH-V821	DR2127	1								
FH-V824-Butt	DR1227B	2								
FH-V827-Butt	DR1327B	2								
FH-V830	DR1527	2								
FH-V830-Butt	DR1527B	2								
FH-V833	DR1627	2								
FH-V833-Butt	DR1627B	2								
FH-V836	DR1827	2								
FH-V836-Butt	DR1827B	2								
FH-V854	DR1527	2	DR1227B	2						
FH-V860	DR1527	4								
FHW1248	DR1248	1								
FHW1548	DR1548	1								
FHW1848	DR1848	1								
FHW2148	DR2148	1								
FHW2448	DR1248B	2								
FHW2748	DR1348B	2								
FHW3048	DR1548B	2								
FHW3348	DR1648B	2								
FHW3648	DR1848B	2								
FSB30	DR1518V	2								
FSB30-Butt	DR1518BV	2								
FSB33	DR1618V	2								
FSB33-Butt	DR1618BV	2								
FSB36	DR1818V	2								
FSB36-Butt	DR1818BV	2								
FSB39	DR1918V	2								
MBC24					DDF24DB-3	1				
MBC24-S					DDF24OVD	1				
MBC27					DDF27DB-3	1				
MBC27-S					DDF27OVD	1				
MBC30					DDF30DB-3	1				
MBC30-S					DDF30OVD	1				
MBC33					DDF33DB-3	1				
MBC33-S					DDF33OVD	1				
MC1624	DR1624MC	1								
MC1630	DR1630MC	1								
MOSD2484	DR126V	1			DDF21	1	DDF21DBM	1	DDF21DB-3	1
MOSD2487	DR2127	1			DDF21	1	DDF21DBM	1	DDF21DB-3	1
MOSD2490	DR2130	1			DDF21	1	DDF21DBM	1	DDF21DB-3	1
MOSD2493	DR2133	1			DDF21	1	DDF21DBM	1	DDF21DB-3	1
MOSD2496	DR2136	1			DDF21	1	DDF21DBM	1	DDF21DB-3	1
MOSD2496P	DR2136	1			DDF21	1	DDF21DBM	1	DDF21DB-3	1
MOSD2784	DR1226BV	2			DDF24	1	DDF24DBM	1	DDF24DB-3	1
MOSD2787	DR1227B	2			DDF24	1	DDF24DBM	1	DDF24DB-3	1
MOSD2790	DR1230B	2			DDF24	1	DDF24DBM	1	DDF24DB-3	1
MOSD2793	DR1233B	2			DDF24	1	DDF24DBM	1	DDF24DB-3	1
MOSD2796	DR1236B	2			DDF24	1	DDF24DBM	1	DDF24DB-3	1
MOSD2796P	DR1236B	2			DDF24	1	DDF24DBM	1	DDF24DB-3	1
MOSD3084	DR1326BV	2			DDF27	1	DDF27DBM	1	DDF27DB-3	1
MOSD3087	DR1327B	2			DDF27	1	DDF27DBM	1	DDF27DB-3	1
MOSD3090	DR1330B	2			DDF27	1	DDF27DBM	1	DDF27DB-3	1
MOSD3093	DR1333B	2			DDF27	1	DDF27DBM	1	DDF27DB-3	1
MOSD3096	DR1336B	2			DDF27	1	DDF27DBM	1	DDF27DB-3	1
MOSD3096P	DR1336B	2			DDF27	1	DDF27DBM	1	DDF27DB-3	1
MW3036-AW	DR1515	2								
MW3036-Butt-AW	DR1515B	2								
MW3042-AW	DR1521	2								
MW3042-Butt-AW	DR1521B	2								
MWT3036-21	DR1515	2								
MWT3036-Butt-21	DR1515B	2								
MWT3042-21	DR1521	2								
MWT3042-Butt-21	DR1521B	2								
OB18	DR1818	1			DDF18	1				
OB21	DR2118	1			DDF21	1				
OB24-Butt	DR1218B	2			DDF24	1				
ODB18					DDF18	2	DDF18DB-4	1		
ODB21					DDF21	2	DDF21DB-4	1		
ODB24					DDF24	2	DDF24DB-4	1		
OFDB18					DDF18	1	DDF18DB-OF	1		
OSD3084	DR1318B	2			DDF27	1	DDF27DBM	1	DDF27DB-3	1
OSD3087	DR1321B	2			DDF27	1	DDF27DBM	1	DDF27DB-3	1

SKU	DOORS				DRAWER FRONTS					
	Only Door(s) or	QTY	Bottom Door(s)	QTY	DRAWER FRONT		DRAWER		DRAWER	
	Top Door(s)				A	QTY	FRONT B	QTY	FRONT C	QTY
OSD3090	DR1324B	2			DDF27	1	DDF27DBM	1	DDF27DB-3	1
OSD3093	DR1327B	2			DDF27	1	DDF27DBM	1	DDF27DB-3	1
OSD3096	DR1330B	2			DDF27	1	DDF27DBM	1	DDF27DB-3	1
OSD3096P	DR1330B	2			DDF27	1	DDF27DBM	1	DDF27DB-3	1
OSD3384	DR1518	2			DDF30	1	DDF30DBM	1	DDF30DB-3	1
OSD3384	DR1518B	2			DDF30	1	DDF30DBM	1	DDF30DB-3	1
OSD3387	DR1521	2			DDF30	1	DDF30DBM	1	DDF30DB-3	1
OSD3387-Butt	DR1521B	2			DDF30	1	DDF30DBM	1	DDF30DB-3	1
OSD3390	DR1524	2			DDF30	1	DDF30DBM	1	DDF30DB-3	1
OSD3390-Butt	DR1524B	2			DDF30	1	DDF30DBM	1	DDF30DB-3	1
OSD3393	DR1527	2			DDF30	1	DDF30DBM	1	DDF30DB-3	1
OSD3393-Butt	DR1527B	2			DDF30	1	DDF30DBM	1	DDF30DB-3	1
OSD3396	DR1530	2			DDF30	1	DDF30DBM	1	DDF30DB-3	1
OSD3396-Butt	DR1530B	2			DDF30	1	DDF30DBM	1	DDF30DB-3	1
OSD3396P	DR1530	2			DDF30	1	DDF30DBM	1	DDF30DB-3	1
OSD3396P-Butt	DR1530B	2			DDF30	1	DDF30DBM	1	DDF30DB-3	1
OVD3084	DR1318B	2			DDF27OVD	1				
OVD3087	DR1321B	2			DDF27OVD	1				
OVD3090	DR1324B	2			DDF27OVD	1				
OVD3093	DR1327B	2			DDF27OVD	1				
OVD3096	DR1330B	2			DDF27OVD	1				
OVD3096P	DR1330B	2			DDF27OVD	1				
OVD3384	DR1518	2			DDF30OVD	1				
OVD3384-Butt	DR1518B	2			DDF30OVD	1				
OVD3387	DR1521	2			DDF30OVD	1				
OVD3387-Butt	DR1521B	2			DDF30OVD	1				
OVD3390	DR1524	2			DDF30OVD	1				
OVD3390-Butt	DR1524B	2			DDF30OVD	1				
OVD3393	DR1527	2			DDF30OVD	1				
OVD3393-Butt	DR1527B	2			DDF30OVD	1				
OVD3396	DR1530	2			DDF30OVD	1				
OVD3396-Butt	DR1530B	2			DDF30OVD	1				
OVD3396P	DR1530	2			DDF30OVD	1				
OVD3396P-Butt	DR1530B	2			DDF30OVD	1				
OVS2784	DR1218B	2	DR1224B	2						
OVS2787	DR1221B	2	DR1224B	2						
OVS2790	DR1224B	2	DR1224B	2						
OVS2793	DR1227B	2	DR1224B	2						
OVS2796	DR1230B	2	DR1224B	2						
OVS2796P	DR1230B	2	DR1224B	2						
OVS3084	DR1318B	2	DR1324B	2						
OVS3087	DR1321B	2	DR1324B	2						
OVS3090	DR1324B	2	DR1324B	2						
OVS3093	DR1327B	2	DR1324B	2						
OVS3096	DR1330B	2	DR1324B	2						
OVS3096P	DR1330B	2	DR1324B	2						
OVS3384	DR1518	2	DR1524	2						
OVS3384-Butt	DR1518B	2	DR1524B	2						
OVS3387	DR1521	2	DR1524	2						
OVS3387-Butt	DR1521B	2	DR1524B	2						
OVS3390	DR1524	2	DR1524	2						
OVS3390-Butt	DR1524B	2	DR1524B	2						
OVS3393	DR1527	2	DR1524	2						
OVS3393-Butt	DR1527B	2	DR1524B	2						
OVS3396	DR1530	2	DR1524	2						
OVS3396-Butt	DR1530B	2	DR1524B	2						
OVS3396P	DR1530	2	DR1524	2						
OVS3396P-Butt	DR1530B	2	DR1524B	2						
RW3312	DR1612	2								
RW3312-Butt	DR1612B	2								
RW3315	DR1615	2								
RW3315-Butt	DR1615B	2								
RW3318	DR1618	2								
RW3318-Butt	DR1618B	2								
RW3321	DR1621	2								
RW3321-Butt	DR1621B	2								
RW3324	DR1624	2								
RW3324-Butt	DR1624B	2								
RW3612	DR1812	2								
RW3612-Butt	DR1812B	2								
RW3615	DR1815	2								
RW3615-Butt	DR1815B	2								
RW3618	DR1818	2								
RW3618-Butt	DR1818B	2								
RW3621	DR1821	2								
RW3621-Butt	DR1821B	2								
RW3623	DR1823	2								
RW3623-Butt	DR1823B	2								
RW3624	DR1824	2								
RW3624-Butt	DR1824B	2								
RW3712	DR1812rw	2								
RW3715	DR1815rw	2								
RW3718	DR1818rw	2								
RW3721	DR1821rw	2								
RW3723	DR1823rw	2								
RW3724	DR1824rw	2								
RW3724-Butt	DR1824rwb	2								

SKU	DOORS				DRAWER FRONTS					
	Only Door(s) or	QTY	Bottom Door(s)	QTY	DRAWER FRONT		DRAWER		DRAWER	
	Top Door(s)				A	QTY	FRONT B	QTY	FRONT C	QTY
RW3912	DR1912	2								
RW3915	DR1915	2								
RW3918	DR1918	2								
RW3921	DR1921	2								
RW3923	DR1923	2								
RW3924	DR1924	2								
RW4212	DR2112	2								
RW4215	DR2115	2								
RW4218	DR2118	2								
RW4221	DR2121	2								
RW4224	DR2124	2								
RW4512	DR1512	3								
RW4515	DR1515	3								
RW4518	DR1518	3								
RW4521	DR1521	3								
RW4524	DR2224	2								
RW4812	DR1212B	4								
RW4815	DR1215B	4								
RW4818	DR1218B	4								
RW4821	DR1221B	4								
RW4824	DR2424	2								
SB24	DR2424	1			DDF24	1				
SB24-Butt	DR1224B	2			DDF24	1				
SB27-Butt	DR1324B	2			DDF27	1				
SB30	DR1524	2			DDF30	1				
SB30-Butt	DR1524B	2			DDF30	1				
SB33	DR1624	2			DDF33	1				
SB33-Butt	DR1624B	2			DDF33	1				
SB36	DR1824	2			DDF18	2				
SB36-Butt	DR1824B	2			DDF36	1				
SB39	DR1924	2			DDF19	2				
SB42	DR2124	2			DDF21	2				
SB45	DR2224	2			DDF22	2				
SB48	DR2424	2			DDF24	2				
SOM2784	DR1218B	2			DDF24DB-3	1				
SOM2787	DR1221B	2			DDF24DB-3	1				
SOM2790	DR1224B	2			DDF24DB-3	1				
SOM2793	DR1227B	2			DDF24DB-3	1				
SOM2796	DR1230B	2			DDF24DB-3	1				
SOM2796P	DR1230B	2			DDF24DB-3	1				
SOM3084	DR1318B	2			DDF27DB-3	1				
SOM3087	DR1321B	2			DDF27DB-3	1				
SOM3090	DR1324B	2			DDF27DB-3	1				
SOM3093	DR1327B	2			DDF27DB-3	1				
SOM3096	DR1330B	2			DDF27DB-3	1				
SOM3096P	DR1330B	2			DDF27DB-3	1				
SOM3384	DR1518	2			DDF30DB-3	1				
SOM3384	DR1518B	2			DDF30DB-3	1				
SOM3387	DR1521	2			DDF30DB-3	1				
SOM3387	DR1521B	2			DDF30DB-3	1				
SOM3390	DR1524	2			DDF30DB-3	1				
SOM3390	DR1524B	2			DDF30DB-3	1				
SOM3393	DR1527	2			DDF30DB-3	1				
SOM3393	DR1527B	2			DDF30DB-3	1				
SOM3396	DR1530	2			DDF30DB-3	1				
SOM3396	DR1530B	2			DDF30DB-3	1				
SOM3396P	DR1530	2			DDF30DB-3	1				
SOM3396P	DR1530B	2			DDF30DB-3	1				
TB6	DR0631slab	1								
TB9	DR0931	1								
TEPD12x84	DRDECO1230B	1	DRDECO1250B	1						
TEPD12x87	DRDECO1233B	1	DRDECO1250B	1						
TEPD12x90	DRDECO1236B	1	DRDECO1250B	1						
TEPD12x93	DRDECO1239B	1	DRDECO1250B	1						
TEPD12x96	DRDECO1242B	1	DRDECO1250B	1						
TEPD12x102	DRDECO1248B	1	DRDECO1250B	1						
TEPD15x84	DRDECO1530B	1	DRDECO1550B	1						
TEPD15x87	DRDECO1533B	1	DRDECO1550B	1						
TEPD15x90	DRDECO1536B	1	DRDECO1550B	1						
TEPD15x93	DRDECO1539B	1	DRDECO1550B	1						
TEPD15x96	DRDECO1542B	1	DRDECO1550B	1						
TEPD15x102	DRDECO1548B	1	DRDECO1550B	1						
TEPD18x84	DRDECO1830B	1	DRDECO1850B	1						
TEPD18x87	DRDECO1833B	1	DRDECO1850B	1						
TEPD18x90	DRDECO1836B	1	DRDECO1850B	1						
TEPD18x93	DRDECO1839B	1	DRDECO1850B	1						
TEPD18x96	DRDECO1842B	1	DRDECO1850B	1						
TEPD18x102	DRDECO1848B	1	DRDECO1850B	1						
TEPD21x84	DRDECO2130	1	DRDECO2150	1						
TEPD21x87	DRDECO2133	1	DRDECO2150	1						
TEPD21x90	DRDECO2136	1	DRDECO2150	1						
TEPD21x93	DRDECO2139	1	DRDECO2150	1						
TEPD21x96	DRDECO2142	1	DRDECO2150	1						
TEPD21x102	DRDECO2148	1	DRDECO2150	1						
TEPD24x84	DRDECO1230B	2	DRDECO1250B	2						
TEPD24x87	DRDECO1233B	2	DRDECO1250B	2						
TEPD24x90	DRDECO1236B	2	DRDECO1250B	2						

	DOORS				DRAWER FRONTS					
SKU	Only Door(s) or	QTY	Bottom Door(s)	QTY	DRAWER FRONT	QTY	DRAWER	QTY	DRAWER	QTY
	Top Door(s)				A		FRONT B		FRONT C	
TEPD24x93	DRDECO1239B	2	DRDECO1250B	2						
TEPD24x96	DRDECO1242B	2	DRDECO1250B	2						
TEPD24x102	DRDECO1248B	2	DRDECO1250B	2						
TEPD27x84	DRDECO1330B	2	DRDECO1350B	2						
TEPD27x87	DRDECO1333B	2	DRDECO1350B	2						
TEPD27x90	DRDECO1336B	2	DRDECO1350B	2						
TEPD27x93	DRDECO1339B	2	DRDECO1350B	2						
TEPD27x96	DRDECO1342B	2	DRDECO1350B	2						
TEPD27x102	DRDECO1348B	2	DRDECO1350B	2						
TEPD30x84	DRDECO1530B	2	DRDECO1550B	2						
TEPD30x87	DRDECO1533B	2	DRDECO1550B	2						
TEPD30x90	DRDECO1536B	2	DRDECO1550B	2						
TEPD30x93	DRDECO1539B	2	DRDECO1550B	2						
TEPD30x96	DRDECO1542B	2	DRDECO1550B	2						
TEPD30x102	DRDECO1548B	2	DRDECO1550B	2						
TT2430-AW	DR1224B	2								
TT2436-AW	DR1230B	2								
TVAN36	DR1824	2			DDF10	2	DDF15	1		
TVAN36-Butt	DR1824B	2			DDF10	2	DDF15	1		
TVAN39	DR1924	2			DDF10	2	DDF18	1		
TVAN42	DR2124	2			DDF13	2	DDF15	1		
TVAN45	DR2224	2			DDF13	2	DDF18	1		
TVAN48	DR2424	2			DDF15	2	DDF18	1		
TVB12	DR1224	1			DDF12	1				
TVB15	DR1524	1			DDF15	1				
TVB16.5	DR1624	1			DDF16	1				
TVB18	DR1824	1			DDF18	1				
TVB19.5	DR1924	1			DDF19	1				
TVB21	DR2124	1			DDF21	1				
TVB22.5	DR2224	1			DDF22	1				
TVB24	DR2424	1			DDF24	1				
TVB24-Butt	DR1224B	2			DDF24	1				
TVB27-Butt	DR1324B	2			DDF27	1				
TVB30	DR1524	2			DDF30	1				
TVB30-Butt	DR1524B	2			DDF30	1				
TVB33	DR1624	2			DDF33	1				
TVB33-Butt	DR1624B	2			DDF33	1				
TVB36	DR1824	2			DDF18	2				
TVB36-Butt	DR1824B	2			DDF36	1				
TVB39	DR1924	2			DDF19	2				
TVB42	DR2124	2			DDF21	2				
TVB45	DR2224	2			DDF22	2				
TVB48	DR2424	2			DDF24	2				
TVB54	DR1524	2	DR1231B	2	DDF15	2				
TVB57	DR1524	2	DR1331B	2	DDF15	2				
TVB60	DR1524	2	DR1531	2	DDF15	2				
TVCD24-3L	DR1224	1			DDF24	1	DDF12DBM	1	DDF12DB-3	1
TVCD24-3R	DR1224	1			DDF24	1	DDF12DBM	1	DDF12DB-3	1
TVCD30-3L	DR1524	1			DDF30	1	DDF15DBM	1	DDF15DB-3	1
TVCD30-3R	DR1524	1			DDF30	1	DDF15DBM	1	DDF15DB-3	1
TVCD33-3L	DR1824	1			DDF33	1	DDF15DBM	1	DDF15DB-3	1
TVCD33-3R	DR1824	1			DDF33	1	DDF15DBM	1	DDF15DB-3	1
TVCD36-3L	DR1824	1			DDF36	1	DDF18DBM	1	DDF18DB-3	1
TVCD36-3R	DR1824	1			DDF36	1	DDF18DBM	1	DDF18DB-3	1
TVCD39-3L	DR2124	1			DDF39	1	DDF18DBM	1	DDF18DB-3	1
TVCD39-3R	DR2124	1			DDF39	1	DDF18DBM	1	DDF18DB-3	1
TVCD42-3	DR1824	1			DDF18	1	DDF12	2	DDF12DBM	2
TVCD48-3	DR1224B	2			DDF24	1	DDF12	2	DDF12DBM	2
TVCD54-3	DR1224B	2			DDF24	1	DDF15	2	DDF15DBM	2
TVCD60-3	DR1524B	2			DDF30	1	DDF15	2	DDF15DBM	2
TVDB12-3					DDF12	1	DDF12DBM	1	DDF12DB-3	1
TVDB12-4					DDF12	3	DDF12DB-4	1		
TVDB15-3					DDF15	1	DDF15DBM	1	DDF15DB-3	1
TVDB15-4					DDF15	3	DDF15DB-4	1		
TVDB16.5-2					DDF16DB-2	2				
TVDB16.5-3					DDF16	1	DDF15DBM	1	DDF15DB-3	1
TVDB16.5-4					DDF16	3	DDF16DB-4	1		
TVDB18-2					DDF18DB-2	2				
TVDB18-3					DDF18	1	DDF18DBM	1	DDF18DB-3	1
TVDB18-4					DDF18	3	DDF18DB-4	1		
TVDB19.5-2					DDF19DB-2	2				
TVDB19.5-3					DDF19	1	DDF19DBM	1	DDF19DB-3	1
TVDB19.5-4					DDF19	3	DDF19DB-4	1		
TVDB21-2					DDF21DB-2	2				
TVDB21-3					DDF21	1	DDF21DBM	1	DDF21DB-3	1
TVDB21-4					DDF21	3	DDF21DB-4	1		
TVDB22.5-2					DDF22DB-2	2				
TVDB22.5-3					DDF22	1	DDF22DBM	1	DDF22DB-3	1
TVDB22.5-4					DDF22	3	DDF22DB-4	1		
TVDB24-2					DDF24DB-2	2				
TVDB24-3					DDF24	1	DDF24DBM	1	DDF24DB-3	1
TVDB24-4					DDF24	3	DDF24DB-4	1		
TVDB27-2					DDF27DB-2	2				
TVDB27-3					DDF27	1	DDF27DBM	1	DDF27DB-3	1
TVDB27-4					DDF27	3	DDF27DB-4	1		
TVDB30-2					DDF30DB-2	2				

DRAWER FRONT D	QTY
DDF12DB-3	2
DDF12DB-3	2
DDF15DB-3	2
DDF15DB-3	2

SKU	DOORS				DRAWER FRONTS					
	Only Door(s) or	QTY	Bottom Door(s)	QTY	DRAWER FRONT		DRAWER		DRAWER	
	Top Door(s)				A	QTY	FRONT B	QTY	FRONT C	QTY
TVDB30-3					DDF30	1	DDF30DBM	1	DDF30DB-3	1
TVDB30-4					DDF30	3	DDF30DB-4	1		
TVDB33-2					DDF33DB-2	2				
TVDB33-3					DDF33	1	DDF33DBM	1	DDF33DB-3	1
TVDB33-4					DDF33	3	DDF33DB-4	1		
TVDB36-2					DDF36DB-2	2				
TVDB36-3					DDF36	1	DDF36DBM	1	DDF36DB-3	1
TVDB36-4					DDF36	3	DDF36DB-4	1		
TVDSB60	DR1231B	4			DDF12	1	DDF12DBM	1	DDF12DB-3	1
TVEPD	DRDECO2131	1								
TVSB21	DR2124	1			DDF21	1				
TVSB24	DR2424	1			DDF24	1				
TVSB24	DR1224B	2			DDF24	1				
TVSB27	DR1324B	2			DDF27	1				
TVSB30	DR1524	2			DDF30	1				
TVSB30	DR1524B	2			DDF30	1				
TVSB33	DR1624	2			DDF33	1				
TVSB33	DR1624B	2			DDF33	1				
TVSB36	DR1824	2			DDF18	2				
TVSB36	DR1824B	2			DDF36	1				
TVSB39	DR1924	2			DDF19	2				
TVSB42	DR2124	2			DDF21	2				
TVSB45	DR2224	2			DDF22	2				
TVSB48	DR2424	2			DDF24	2				
UT121284	DR1230	1	DR1250	1						
UT121287	DR1233	1	DR1250	1						
UT121290	DR1236	1	DR1250	1						
UT121293	DR1239	1	DR1250	1						
UT121296	DR1242	1	DR1250	1						
UT121296P	DR1242	1	DR1250	1						
UT122184	DR1230	1	DR1250	1						
UT122187	DR1233	1	DR1250	1						
UT122190	DR1236	1	DR1250	1						
UT122193	DR1239	1	DR1250	1						
UT122196	DR1242	1	DR1250	1						
UT122196P	DR1242	1	DR1250	1						
UT122484	DR1230	1	DR1250	1						
UT122487	DR1233	1	DR1250	1						
UT122490	DR1236	1	DR1250	1						
UT122493	DR1239	1	DR1250	1						
UT122496	DR1242	1	DR1250	1						
UT122496P	DR1242	1	DR1250	1						
UT151284	DR1530	1	DR1550	1						
UT151287	DR1533	1	DR1550	1						
UT151290	DR1536	1	DR1550	1						
UT151293	DR1539	1	DR1550	1						
UT151296	DR1542	1	DR1550	1						
UT151296P	DR1542	1	DR1550	1						
UT152184	DR1530	1	DR1550	1						
UT152187	DR1533	1	DR1550	1						
UT152190	DR1536	1	DR1550	1						
UT152193	DR1539	1	DR1550	1						
UT152196	DR1542	1	DR1550	1						
UT152196P	DR1542	1	DR1550	1						
UT152484	DR1530	1	DR1550	1						
UT152487	DR1533	1	DR1550	1						
UT152490	DR1536	1	DR1550	1						
UT152493	DR1539	1	DR1550	1						
UT152496	DR1542	1	DR1550	1						
UT152496P	DR1542	1	DR1550	1						
UT181284	DR1830	1	DR1850	1						
UT181287	DR1833	1	DR1850	1						
UT181290	DR1836	1	DR1850	1						
UT181293	DR1839	1	DR1850	1						
UT181296	DR1842	1	DR1850	1						
UT181296P	DR1842	1	DR1850	1						
UT182184	DR1830	1	DR1850	1						
UT182187	DR1833	1	DR1850	1						
UT182190	DR1836	1	DR1850	1						
UT182193	DR1839	1	DR1850	1						
UT182196	DR1842	1	DR1850	1						
UT182196P	DR1842	1	DR1850	1						
UT182484	DR1830	1	DR1850	1						
UT182487	DR1833	1	DR1850	1						
UT182490	DR1836	1	DR1850	1						
UT182493	DR1839	1	DR1850	1						
UT182496	DR1842	1	DR1850	1						
UT182496P	DR1842	1	DR1850	1						
UT211284	DR2130	1	DR2150	1						
UT211287	DR2133	1	DR2150	1						
UT211290	DR2136	1	DR2150	1						
UT211293	DR2139	1	DR2150	1						
UT211296	DR2142	1	DR2150	1						
UT211296P	DR2142	1	DR2150	1						
UT212184	DR2130	1	DR2150	1						
UT212187	DR2133	1	DR2150	1						

SKU	DOORS				DRAWER FRONTS					
	Only Door(s) or	QTY	Bottom Door(s)	QTY	DRAWER FRONT	QTY	DRAWER	QTY	DRAWER	QTY
	Top Door(s)				A		FRONT B		FRONT C	
UT212190	DR2136	1	DR2150	1						
UT212193	DR2139	1	DR2150	1						
UT212196	DR2142	1	DR2150	1						
UT212196P	DR2142	1	DR2150	1						
UT212484	DR2130	1	DR2150	1						
UT212487	DR2133	1	DR2150	1						
UT212490	DR2136	1	DR2150	1						
UT212493	DR2139	1	DR2150	1						
UT212496	DR2142	1	DR2150	1						
UT212496P	DR2142	1	DR2150	1						
UT241284	DR1230B	2	DR1250B	2						
UT241287	DR1233B	2	DR1250B	2						
UT241290	DR1236B	2	DR1250B	2						
UT241293	DR1239B	2	DR1250B	2						
UT241296	DR1242B	2	DR1250B	2						
UT241296P	DR1242B	2	DR1250B	2						
UT242184	DR1230B	2	DR1250B	2						
UT242187	DR1233B	2	DR1250B	2						
UT242190	DR1236B	2	DR1250B	2						
UT242193	DR1239B	2	DR1250B	2						
UT242196	DR1242B	2	DR1250B	2						
UT242196P	DR1242B	2	DR1250B	2						
UT242484	DR1230B	2	DR1250B	2						
UT242487	DR1233B	2	DR1250B	2						
UT242490	DR1236B	2	DR1250B	2						
UT242493	DR1239B	2	DR1250B	2						
UT242496	DR1242B	2	DR1250B	2						
UT242496P	DR1242B	2	DR1250B	2						
UT271284	DR1330B	2	DR1350B	2						
UT271287	DR1333B	2	DR1350B	2						
UT271290	DR1336B	2	DR1350B	2						
UT271293	DR1339B	2	DR1350B	2						
UT271296	DR1342B	2	DR1350B	2						
UT271296P	DR1342B	2	DR1350B	2						
UT272184	DR1330B	2	DR1350B	2						
UT272187	DR1333B	2	DR1350B	2						
UT272190	DR1336B	2	DR1350B	2						
UT272193	DR1339B	2	DR1350B	2						
UT272196	DR1342B	2	DR1350B	2						
UT272196P	DR1342B	2	DR1350B	2						
UT272484	DR1330B	2	DR1350B	2						
UT272487	DR1333B	2	DR1350B	2						
UT272490	DR1336B	2	DR1350B	2						
UT272493	DR1339B	2	DR1350B	2						
UT272496	DR1342B	2	DR1350B	2						
UT272496P	DR1342B	2	DR1350B	2						
UT301284	DR1530B	2	DR1550B	2						
UT301287	DR1533B	2	DR1550B	2						
UT301290	DR1536B	2	DR1550B	2						
UT301293	DR1539B	2	DR1550B	2						
UT301296	DR1542B	2	DR1550B	2						
UT301296P	DR1542B	2	DR1550B	2						
UT302184	DR1530B	2	DR1550B	2						
UT302187	DR1533B	2	DR1550B	2						
UT302190	DR1536B	2	DR1550B	2						
UT302193	DR1539B	2	DR1550B	2						
UT302196	DR1542B	2	DR1550B	2						
UT302196P	DR1542B	2	DR1550B	2						
UT302484	DR1530B	2	DR1550B	2						
UT302487	DR1533B	2	DR1550B	2						
UT302490	DR1536B	2	DR1550B	2						
UT302493	DR1539B	2	DR1550B	2						
UT302496	DR1542B	2	DR1550B	2						
UT302496P	DR1542B	2	DR1550B	2						
UT331284	DR1630B	2	DR1650B	2						
UT331287	DR1633B	2	DR1650B	2						
UT331290	DR1636B	2	DR1650B	2						
UT331293	DR1639B	2	DR1650B	2						
UT331296	DR1642B	2	DR1650B	2						
UT331296P	DR1642B	2	DR1650B	2						
UT332184	DR1630B	2	DR1650B	2						
UT332187	DR1633B	2	DR1650B	2						
UT332190	DR1636B	2	DR1650B	2						
UT332193	DR1639B	2	DR1650B	2						
UT332196	DR1642B	2	DR1650B	2						
UT332196P	DR1642B	2	DR1650B	2						
UT332484	DR1630B	2	DR1650B	2						
UT332487	DR1633B	2	DR1650B	2						
UT332490	DR1636B	2	DR1650B	2						
UT332493	DR1639B	2	DR1650B	2						
UT332496	DR1642B	2	DR1650B	2						
UT332496P	DR1642B	2	DR1650B	2						
UT361284	DR1830B	2	DR1850B	2						
UT361287	DR1833B	2	DR1850B	2						
UT361290	DR1836B	2	DR1850B	2						
UT361293	DR1839B	2	DR1850B	2						

	DOORS				DRAWER FRONTS					
SKU	Only Door(s) or Top Door(s)	QTY	Bottom Door(s)	QTY	DRAWER FRONT A	QTY	DRAWER FRONT B	QTY	DRAWER FRONT C	QTY
UT361296	DR1842B	2	DR1850B	2						
UT361296P	DR1842B	2	DR1850B	2						
UT362184	DR1830B	2	DR1850B	2						
UT362187	DR1833B	2	DR1850B	2						
UT362190	DR1836B	2	DR1850B	2						
UT362193	DR1839B	2	DR1850B	2						
UT362196	DR1842B	2	DR1850B	2						
UT362196P	DR1842B	2	DR1850B	2						
UT362484	DR1830B	2	DR1850B	2						
UT362487	DR1833B	2	DR1850B	2						
UT362490	DR1836B	2	DR1850B	2						
UT362493	DR1839B	2	DR1850B	2						
UT362496	DR1842B	2	DR1850B	2						
UT362496P	DR1842B	2	DR1850B	2						
UTB151284	DR1518	1	DR1562	1						
UTB151287	DR1521	1	DR1562	1						
UTB151290	DR1524	1	DR1562	1						
UTB151293	DR1527	1	DR1562	1						
UTB151296	DR1530	1	DR1562	1						
UTB151296P	DR1530	1	DR1562	1						
UTB152184	DR1518	1	DR1562	1						
UTB152187	DR1521	1	DR1562	1						
UTB152190	DR1524	1	DR1562	1						
UTB152193	DR1527	1	DR1562	1						
UTB152196	DR1530	1	DR1562	1						
UTB152196P	DR1530	1	DR1562	1						
UTB152484	DR1518	1	DR1562	1						
UTB152487	DR1521	1	DR1562	1						
UTB152490	DR1524	1	DR1562	1						
UTB152493	DR1527	1	DR1562	1						
UTB152496	DR1530	1	DR1562	1						
UTB152496P	DR1530	1	DR1562	1						
UTB181284	DR1818	1	DR1862	1						
UTB181287	DR1821	1	DR1862	1						
UTB181290	DR1824	1	DR1862	1						
UTB181293	DR1827	1	DR1862	1						
UTB181296	DR1830	1	DR1862	1						
UTB181296P	DR1830	1	DR1862	1						
UTB182184	DR1818	1	DR1862	1						
UTB182187	DR1821	1	DR1862	1						
UTB182190	DR1824	1	DR1862	1						
UTB182193	DR1827	1	DR1862	1						
UTB182196	DR1830	1	DR1862	1						
UTB182196P	DR1830	1	DR1862	1						
UTB182484	DR1818	1	DR1862	1						
UTB182487	DR1821	1	DR1862	1						
UTB182490	DR1824	1	DR1862	1						
UTB182493	DR1827	1	DR1862	1						
UTB182496	DR1830	1	DR1862	1						
UTB182496P	DR1830	1	DR1862	1						
UTB211284	DR2118	1	DR2162	1						
UTB211287	DR2121	1	DR2162	1						
UTB211290	DR2124	1	DR2162	1						
UTB211293	DR2127	1	DR2162	1						
UTB211296	DR2130	1	DR2162	1						
UTB211296P	DR2130	1	DR2162	1						
UTB212184	DR2118	1	DR2162	1						
UTB212187	DR2121	1	DR2162	1						
UTB212190	DR2124	1	DR2162	1						
UTB212193	DR2127	1	DR2162	1						
UTB212196	DR2130	1	DR2162	1						
UTB212196P	DR2130	1	DR2162	1						
UTB212484	DR2118	1	DR2162	1						
UTB212487	DR2121	1	DR2162	1						
UTB212490	DR2124	1	DR2162	1						
UTB212493	DR2127	1	DR2162	1						
UTB212496	DR2130	1	DR2162	1						
UTB212496P	DR2130	1	DR2162	1						
UTB241284	DR1218B	2	DR1262B	2						
UTB241287	DR1221B	2	DR1262B	2						
UTB241290	DR1224B	2	DR1262B	2						
UTB241293	DR1227B	2	DR1262B	2						
UTB241296	DR1230B	2	DR1262B	2						
UTB241296P	DR1230B	2	DR1262B	2						
UTB242184	DR1218B	2	DR1262B	2						
UTB242187	DR1221B	2	DR1262B	2						
UTB242190	DR1224B	2	DR1262B	2						
UTB242193	DR1227B	2	DR1262B	2						
UTB242196	DR1230B	2	DR1262B	2						
UTB242196P	DR1230B	2	DR1262B	2						
UTB242484	DR1218B	2	DR1262B	2						
UTB242487	DR1221B	2	DR1262B	2						
UTB242490	DR1224B	2	DR1262B	2						
UTB242493	DR1227B	2	DR1262B	2						
UTB242496	DR1230B	2	DR1262B	2						
UTB242496P	DR1230B	2	DR1262B	2						
UTB271284	DR1318B	2	DR1362B	2						

SKU	DOORS				DRAWER FRONTS					
	Only Door(s) or	QTY	Bottom Door(s)	QTY	DRAWER FRONT		DRAWER		DRAWER	
	Top Door(s)				A	QTY	FRONT B	QTY	FRONT C	QTY
UTB271287	DR1321B	2	DR1362B	2						
UTB271290	DR1324B	2	DR1362B	2						
UTB271293	DR1327B	2	DR1362B	2						
UTB271296	DR1330B	2	DR1362B	2						
UTB271296P	DR1330B	2	DR1362B	2						
UTB272184	DR1318B	2	DR1362B	2						
UTB272187	DR1321B	2	DR1362B	2						
UTB272190	DR1324B	2	DR1362B	2						
UTB272193	DR1327B	2	DR1362B	2						
UTB272196	DR1330B	2	DR1362B	2						
UTB272196P	DR1330B	2	DR1362B	2						
UTB272484	DR1318B	2	DR1362B	2						
UTB272487	DR1321B	2	DR1362B	2						
UTB272490	DR1324B	2	DR1362B	2						
UTB272493	DR1327B	2	DR1362B	2						
UTB272496	DR1330B	2	DR1362B	2						
UTB272496P	DR1330B	2	DR1362B	2						
UTB301284	DR1518B	2	DR1562B	2						
UTB301287	DR1521B	2	DR1562B	2						
UTB301290	DR1524B	2	DR1562B	2						
UTB301293	DR1527B	2	DR1562B	2						
UTB301296	DR1530B	2	DR1562B	2						
UTB301296P	DR1530B	2	DR1562B	2						
UTB302184	DR1518B	2	DR1562B	2						
UTB302187	DR1521B	2	DR1562B	2						
UTB302190	DR1524B	2	DR1562B	2						
UTB302193	DR1527B	2	DR1562B	2						
UTB302196	DR1530B	2	DR1562B	2						
UTB302196P	DR1530B	2	DR1562B	2						
UTB302484	DR1518B	2	DR1562B	2						
UTB302487	DR1521B	2	DR1562B	2						
UTB302490	DR1524B	2	DR1562B	2						
UTB302493	DR1527B	2	DR1562B	2						
UTB302496	DR1530B	2	DR1562B	2						
UTB302496P	DR1530B	2	DR1562B	2						
UTB331284	DR1618B	2	DR1662B	2						
UTB331287	DR1621B	2	DR1662B	2						
UTB331290	DR1624B	2	DR1662B	2						
UTB331293	DR1627B	2	DR1662B	2						
UTB331296	DR1630B	2	DR1662B	2						
UTB331296P	DR1630B	2	DR1662B	2						
UTB332184	DR1618B	2	DR1662B	2						
UTB332187	DR1621B	2	DR1662B	2						
UTB332190	DR1624B	2	DR1662B	2						
UTB332193	DR1627B	2	DR1662B	2						
UTB332196	DR1630B	2	DR1662B	2						
UTB332196P	DR1630B	2	DR1662B	2						
UTB332484	DR1618B	2	DR1662B	2						
UTB332487	DR1621B	2	DR1662B	2						
UTB332490	DR1624B	2	DR1662B	2						
UTB332493	DR1627B	2	DR1662B	2						
UTB332496	DR1630B	2	DR1662B	2						
UTB332496P	DR1630B	2	DR1662B	2						
UTB361284	DR1818B	2	DR1862B	2						
UTB361287	DR1821B	2	DR1862B	2						
UTB361290	DR1824B	2	DR1862B	2						
UTB361293	DR1827B	2	DR1862B	2						
UTB361296	DR1830B	2	DR1862B	2						
UTB361296P	DR1830B	2	DR1862B	2						
UTB362184	DR1818B	2	DR1862B	2						
UTB362187	DR1821B	2	DR1862B	2						
UTB362190	DR1824B	2	DR1862B	2						
UTB362193	DR1827B	2	DR1862B	2						
UTB362196	DR1830B	2	DR1862B	2						
UTB362196P	DR1830B	2	DR1862B	2						
UTB362484	DR1818B	2	DR1862B	2						
UTB362487	DR1821B	2	DR1862B	2						
UTB362490	DR1824B	2	DR1862B	2						
UTB362493	DR1827B	2	DR1862B	2						
UTB362496	DR1830B	2	DR1862B	2						
UTB362496P	DR1830B	2	DR1862B	2						
UTDB182184	DR1849	1			DDF18	1	DDF18DBM	1	DDF18DB-3	1
UTDB182187	DR1852	1			DDF18	1	DDF18DBM	1	DDF18DB-3	1
UTDB182190	DR1855	1			DDF18	1	DDF18DBM	1	DDF18DB-3	1
UTDB182193	DR1858	1			DDF18	1	DDF18DBM	1	DDF18DB-3	1
UTDB182196	DR1862	1			DDF18	1	DDF18DBM	1	DDF18DB-3	1
UTDB182484	DR1849	1			DDF18	1	DDF18DBM	1	DDF18DB-3	1
UTDB182487	DR1852	1			DDF18	1	DDF18DBM	1	DDF18DB-3	1
UTDB182490	DR1855	1			DDF18	1	DDF18DBM	1	DDF18DB-3	1
UTDB182493	DR1858	1			DDF18	1	DDF18DBM	1	DDF18DB-3	1
UTDB182496	DR1862	1			DDF18	1	DDF18DBM	1	DDF18DB-3	1
UTDB182496P	DR1862	1			DDF18	1	DDF18DBM	1	DDF18DB-3	1
UTDB212184	DR2149	1			DDF21	1	DDF21DBM	1	DDF21DB-3	1
UTDB212187	DR2152	1			DDF21	1	DDF21DBM	1	DDF21DB-3	1
UTDB212190	DR2155	1			DDF21	1	DDF21DBM	1	DDF21DB-3	1
UTDB212193	DR2158	1			DDF21	1	DDF21DBM	1	DDF21DB-3	1
UTDB212196	DR2162	1			DDF21	1	DDF21DBM	1	DDF21DB-3	1

	DOORS				DRAWER FRONTS					
SKU	Only Door(s) or Top Door(s)	QTY	Bottom Door(s)	QTY	DRAWER FRONT A	QTY	DRAWER FRONT B	QTY	DRAWER FRONT C	QTY
UTDB212484	DR2149	1			DDF21	1	DDF21DBM	1	DDF21DB-3	1
UTDB212487	DR2152	1			DDF21	1	DDF21DBM	1	DDF21DB-3	1
UTDB212490	DR2155	1			DDF21	1	DDF21DBM	1	DDF21DB-3	1
UTDB212493	DR2158	1			DDF21	1	DDF21DBM	1	DDF21DB-3	1
UTDB212496	DR2162	1			DDF21	1	DDF21DBM	1	DDF21DB-3	1
UTDB212496P	DR2162	1			DDF21	1	DDF21DBM	1	DDF21DB-3	1
UTDB242184	DR1249B	2			DDF24	1	DDF24DBM	1	DDF24DB-3	1
UTDB242187	DR1252B	2			DDF24	1	DDF24DBM	1	DDF24DB-3	1
UTDB242190	DR1255B	2			DDF24	1	DDF24DBM	1	DDF24DB-3	1
UTDB242193	DR1258B	2			DDF24	1	DDF24DBM	1	DDF24DB-3	1
UTDB242196	DR1262B	2			DDF24	1	DDF24DBM	1	DDF24DB-3	1
UTDB242484	DR1249B	2			DDF24	1	DDF24DBM	1	DDF24DB-3	1
UTDB242487	DR1252B	2			DDF24	1	DDF24DBM	1	DDF24DB-3	1
UTDB242490	DR1255B	2			DDF24	1	DDF24DBM	1	DDF24DB-3	1
UTDB242493	DR1258B	2			DDF24	1	DDF24DBM	1	DDF24DB-3	1
UTDB242496	DR1262B	2			DDF24	1	DDF24DBM	1	DDF24DB-3	1
UTDB242496P	DR1262B	2			DDF24	1	DDF24DBM	1	DDF24DB-3	1
UTDB272184	DR1349B	2			DDF27	1	DDF27DBM	1	DDF27DB-3	1
UTDB272187	DR1352B	2			DDF27	1	DDF27DBM	1	DDF27DB-3	1
UTDB272190	DR1355B	2			DDF27	1	DDF27DBM	1	DDF27DB-3	1
UTDB272193	DR1358B	2			DDF27	1	DDF27DBM	1	DDF27DB-3	1
UTDB272196	DR1362B	2			DDF27	1	DDF27DBM	1	DDF27DB-3	1
UTDB272484	DR1349B	2			DDF27	1	DDF27DBM	1	DDF27DB-3	1
UTDB272487	DR1352B	2			DDF27	1	DDF27DBM	1	DDF27DB-3	1
UTDB272490	DR1355B	2			DDF27	1	DDF27DBM	1	DDF27DB-3	1
UTDB272493	DR1358B	2			DDF27	1	DDF27DBM	1	DDF27DB-3	1
UTDB272496	DR1362B	2			DDF27	1	DDF27DBM	1	DDF27DB-3	1
UTDB272496P	DR1362B	2			DDF27	1	DDF27DBM	1	DDF27DB-3	1
UTDB302184	DR1549B	2			DDF30	1	DDF30DBM	1	DDF30DB-3	1
UTDB302187	DR1552B	2			DDF30	1	DDF30DBM	1	DDF30DB-3	1
UTDB302190	DR1555B	2			DDF30	1	DDF30DBM	1	DDF30DB-3	1
UTDB302193	DR1558B	2			DDF30	1	DDF30DBM	1	DDF30DB-3	1
UTDB302196	DR1562B	2			DDF30	1	DDF30DBM	1	DDF30DB-3	1
UTDB302484	DR1549B	2			DDF30	1	DDF30DBM	1	DDF30DB-3	1
UTDB302487	DR1552B	2			DDF30	1	DDF30DBM	1	DDF30DB-3	1
UTDB302490	DR1555B	2			DDF30	1	DDF30DBM	1	DDF30DB-3	1
UTDB302493	DR1558B	2			DDF30	1	DDF30DBM	1	DDF30DB-3	1
UTDB302496	DR1562B	2			DDF30	1	DDF30DBM	1	DDF30DB-3	1
UTDB302496P	DR1562B	2			DDF30	1	DDF30DBM	1	DDF30DB-3	1
UTDB332184	DR1649B	2			DDF33	1	DDF33DBM	1	DDF33DB-3	1
UTDB332187	DR1652B	2			DDF33	1	DDF33DBM	1	DDF33DB-3	1
UTDB332190	DR1655B	2			DDF33	1	DDF33DBM	1	DDF33DB-3	1
UTDB332193	DR1658B	2			DDF33	1	DDF33DBM	1	DDF33DB-3	1
UTDB332196	DR1662B	2			DDF33	1	DDF33DBM	1	DDF33DB-3	1
UTDB332484	DR1649B	2			DDF33	1	DDF33DBM	1	DDF33DB-3	1
UTDB332487	DR1652B	2			DDF33	1	DDF33DBM	1	DDF33DB-3	1
UTDB332490	DR1655B	2			DDF33	1	DDF33DBM	1	DDF33DB-3	1
UTDB332493	DR1658B	2			DDF33	1	DDF33DBM	1	DDF33DB-3	1
UTDB332496	DR1662B	2			DDF33	1	DDF33DBM	1	DDF33DB-3	1
UTDB332496P	DR1662B	2			DDF33	1	DDF33DBM	1	DDF33DB-3	1
UTDB362184	DR1849B	2			DDF36	1	DDF36DBM	1	DDF36DB-3	1
UTDB362187	DR1852B	2			DDF36	1	DDF36DBM	1	DDF36DB-3	1
UTDB362190	DR1855B	2			DDF36	1	DDF36DBM	1	DDF36DB-3	1
UTDB362193	DR1858B	2			DDF36	1	DDF36DBM	1	DDF36DB-3	1
UTDB362196	DR1862B	2			DDF36	1	DDF36DBM	1	DDF36DB-3	1
UTDB362484	DR1849B	2			DDF36	1	DDF36DBM	1	DDF36DB-3	1
UTDB362487	DR1852B	2			DDF36	1	DDF36DBM	1	DDF36DB-3	1
UTDB362490	DR1855B	2			DDF36	1	DDF36DBM	1	DDF36DB-3	1
UTDB362493	DR1858B	2			DDF36	1	DDF36DBM	1	DDF36DB-3	1
UTDB362496	DR1862B	2			DDF36	1	DDF36DBM	1	DDF36DB-3	1
UTDB362496P	DR1862B	2			DDF36	1	DDF36DBM	1	DDF36DB-3	1
utMOSD2484	DR1226BV	2			DDF24	1	DDF24DBM	1	DDF24DB-3	1
utMOSD2487	DR1227B	2			DDF24	1	DDF24DBM	1	DDF24DB-3	1
utMOSD2490	DR1230B	2			DDF24	1	DDF24DBM	1	DDF24DB-3	1
utMOSD2493	DR1233B	2			DDF24	1	DDF24DBM	1	DDF24DB-3	1
utMOSD2496	DR1236B	2			DDF24	1	DDF24DBM	1	DDF24DB-3	1
utMOSD2496P	DR1236B	2			DDF24	1	DDF24DBM	1	DDF24DB-3	1
utMOSD2784	DR1326BV	2			DDF27	1	DDF27DBM	1	DDF27DB-3	1
utMOSD2787	DR1327B	2			DDF27	1	DDF27DBM	1	DDF27DB-3	1
utMOSD2790	DR1330B	2			DDF27	1	DDF27DBM	1	DDF27DB-3	1
utMOSD2793	DR1333B	2			DDF27	1	DDF27DBM	1	DDF27DB-3	1
utMOSD2796	DR1336B	2			DDF27	1	DDF27DBM	1	DDF27DB-3	1
utMOSD2796P	DR1336B	2			DDF27	1	DDF27DBM	1	DDF27DB-3	1
utMOSD3084	DR1526BV	2			DDF30	1	DDF30DBM	1	DDF30DB-3	1
utMOSD3087	DR1527B	2			DDF30	1	DDF30DBM	1	DDF30DB-3	1
utMOSD3090	DR1530B	2			DDF30	1	DDF30DBM	1	DDF30DB-3	1
utMOSD3093	DR1533B	2			DDF30	1	DDF30DBM	1	DDF30DB-3	1
utMOSD3096	DR1536B	2			DDF30	1	DDF30DBM	1	DDF30DB-3	1
utMOSD3096P	DR1536B	2			DDF30	1	DDF30DBM	1	DDF30DB-3	1
utOSD3084	DR1518B	2			DDF30	1	DDF30DBM	1	DDF30DB-3	1
utOSD3087	DR1521B	2			DDF30	1	DDF30DBM	1	DDF30DB-3	1
utOSD3090	DR1524B	2			DDF30	1	DDF30DBM	1	DDF30DB-3	1
utOSD3093	DR1527B	2			DDF30	1	DDF30DBM	1	DDF30DB-3	1
utOSD3096	DR1530B	2			DDF30	1	DDF30DBM	1	DDF30DB-3	1
utOSD3096P	DR1530B	2			DDF30	1	DDF30DBM	1	DDF30DB-3	1
utOSD3384	DR1618	2			DDF33	1	DDF33DBM	1	DDF33DB-3	1
utOSD3384-Butt	DR1618B	2			DDF33	1	DDF33DBM	1	DDF33DB-3	1

	DOORS				DRAWER FRONTS					
SKU	Only Door(s) or Top Door(s)	QTY	Bottom Door(s)	QTY	DRAWER FRONT A	QTY	DRAWER FRONT B	QTY	DRAWER FRONT C	QTY
ut0SD3387	DR1621	2			DDF33	1	DDF33DBM	1	DDF33DB-3	1
ut0SD3387-Butt	DR1621B	2			DDF33	1	DDF33DBM	1	DDF33DB-3	1
ut0SD3390	DR1624	2			DDF33	1	DDF33DBM	1	DDF33DB-3	1
ut0SD3390-Butt	DR1624B	2			DDF33	1	DDF33DBM	1	DDF33DB-3	1
ut0SD3393	DR1627	2			DDF33	1	DDF33DBM	1	DDF33DB-3	1
ut0SD3393-Butt	DR1627B	2			DDF33	1	DDF33DBM	1	DDF33DB-3	1
ut0SD3396	DR1630	2			DDF33	1	DDF33DBM	1	DDF33DB-3	1
ut0SD3396-Butt	DR1630B	2			DDF33	1	DDF33DBM	1	DDF33DB-3	1
ut0SD3396P	DR1630	2			DDF33	1	DDF33DBM	1	DDF33DB-3	1
ut0SD3396P-Butt	DR1630B	2			DDF33	1	DDF33DBM	1	DDF33DB-3	1
ut0VD3084	DR1518B	2			DDF300VD	1				
ut0VD3087	DR1521B	2			DDF300VD	1				
ut0VD3090	DR1524B	2			DDF300VD	1				
ut0VD3093	DR1527B	2			DDF300VD	1				
ut0VD3096	DR1530B	2			DDF300VD	1				
ut0VD3096P	DR1530B	2			DDF300VD	1				
ut0VD3384	DR1618	2			DDF330VD	1				
ut0VD3384-Butt	DR1618B	2			DDF330VD	1				
ut0VD3387	DR1621	2			DDF330VD	1				
ut0VD3387-Butt	DR1621B	2			DDF330VD	1				
ut0VD3390	DR1624	2			DDF330VD	1				
ut0VD3390-Butt	DR1624B	2			DDF330VD	1				
ut0VD3393	DR1627	2			DDF330VD	1				
ut0VD3393-Butt	DR1627B	2			DDF330VD	1				
ut0VD3396	DR1630	2			DDF330VD	1				
ut0VD3396-Butt	DR1630B	2			DDF330VD	1				
ut0V32784	DR1318B	2	DR1324B	2	DDF330VD	1				
ut0V32787	DR1321B	2	DR1324B	2						
ut0V32790	DR1324B	2	DR1324B	2						
ut0V32793	DR1327B	2	DR1324B	2						
ut0V32796	DR1330B	2	DR1324B	2						
ut0V32796P	DR1330B	2	DR1324B	2						
ut0V33084	DR1518B	2	DR1524B	2						
ut0V33087	DR1521B	2	DR1524B	2						
ut0V33090	DR1524B	2	DR1524B	2						
ut0V33093	DR1527B	2	DR1524B	2						
ut0V33096	DR1530B	2	DR1524B	2						
ut0V33096P	DR1530B	2	DR1524B	2						
ut0V33384	DR1618	2	DR1624	2						
ut0V33384-Butt	DR1618B	2	DR1624B	2						
ut0V33387	DR1621	2	DR1624	2						
ut0V33387-Butt	DR1621B	2	DR1624B	2						
ut0V33390	DR1624	2	DR1624	2						
ut0V33390-Butt	DR1624B	2	DR1624B	2						
ut0V33393	DR1627	2	DR1624	2						
ut0V33393-Butt	DR1627B	2	DR1624B	2						
ut0V33396	DR1630	2	DR1624	2						
ut0V33396-Butt	DR1630B	2	DR1624B	2						
ut0V33396P	DR1630	2	DR1624	2						
ut0V33396P-Butt	DR1630B	2	DR1624B	2						
utSOM2784	DR1318B	2			DDF27DB-3	1				
utSOM2787	DR1321B	2			DDF27DB-3	1				
utSOM2790	DR1324B	2			DDF27DB-3	1				
utSOM2793	DR1327B	2			DDF27DB-3	1				
utSOM2796	DR1330B	2			DDF27DB-3	1				
utSOM2796P	DR1330B	2			DDF27DB-3	1				
utSOM3084	DR1518B	2			DDF30DB-3	1				
utSOM3087	DR1521B	2			DDF30DB-3	1				
utSOM3090	DR1524B	2			DDF30DB-3	1				
utSOM3093	DR1527B	2			DDF30DB-3	1				
utSOM3096	DR1530B	2			DDF30DB-3	1				
utSOM3096P	DR1530B	2			DDF30DB-3	1				
utSOM3384	DR1618	2			DDF33DB-3	1				
utSOM3384-Butt	DR1618B	2			DDF33DB-3	1				
utSOM3387	DR1621	2			DDF33DB-3	1				
utSOM3387-Butt	DR1621B	2			DDF33DB-3	1				
utSOM3390	DR1624	2			DDF33DB-3	1				
utSOM3390-Butt	DR1624B	2			DDF33DB-3	1				
utSOM3393	DR1627	2			DDF33DB-3	1				
utSOM3393-Butt	DR1627B	2			DDF33DB-3	1				
utSOM3396	DR1630	2			DDF33DB-3	1				
utSOM3396-Butt	DR1630B	2			DDF33DB-3	1				
utSOM3396P	DR1630	2			DDF33DB-3	1				
utSOM3396P-Butt	DR1630B	2			DDF33DB-3	1				
VAN36	DR1821	2			DDF10	2	DDF15	1		
VAN39	DR1921	2			DDF10	2	DDF18	1		
VAN42	DR2121	2			DDF13	2	DDF15	1		
VAN45	DR2221	2			DDF13	2	DDF18	1		
VAN48	DR2421	2			DDF15	2	DDF18	1		
VB12	DR1221	1			DDF12	1				
VB15	DR1521	1			DDF15	1				
VB18	DR1821	1			DDF18	1				
VB21	DR2121	1			DDF21	1				
VB24-Butt	DR1221B	2			DDF24	1				
VB27-Butt	DR1321B	2			DDF27	1				

SKU	DOORS				DRAWER FRONTS					
	Only Door(s) or	QTY	Bottom Door(s)	QTY	DRAWER FRONT		DRAWER		DRAWER	
	Top Door(s)				A	QTY	FRONT B	QTY	FRONT C	QTY
VB30	DR1521	2			DDF30	1				
VB30-Butt	DR1521B	2			DDF30	1				
VB33	DR1621	2			DDF33	1				
VB33-Butt	DR1621B	2			DDF33	1				
VB36	DR1821	2			DDF18	2				
VB36-Butt	DR1821B	2			DDF36	1				
VB39	DR1921	2			DDF19	2				
VB54	DR1521	2	DR1227B	2	DDF15	2				
VB57	DR1521	2	DR1327B	2	DDF15	2				
VB60	DR1521	2	DR1527	2	DDF15	2				
VCD24L	DR1221	1			DDF24	1	DDF12VDM	1	DDF12DB-4	1
VCD24R	DR1221	1			DDF24	1	DDF12VDM	1	DDF12DB-4	1
VCD30L	DR1521	1			DDF30	1	DDF15VDM	1	DDF15DB-4	1
VCD30R	DR1521	1			DDF30	1	DDF15VDM	1	DDF15DB-4	1
VCD36L	DR1821	1			DDF36	1	DDF18VDM	1	DDF18DB-4	1
VCD36R	DR1821	1			DDF36	1	DDF18VDM	1	DDF18DB-4	1
VCD42	DR1821	1			DDF18	1	DDF12	2	DDF12VDM	2
VCD48	DR1221B	2			DDF24	1	DDF12	2	DDF12VDM	2
VDB12					DDF12	1	DDF12VDM	1	DDF12DB-4	
VDB15					DDF15	1	DDF15VDM	1	DDF15DB-4	
VDB18					DDF18	1	DDF18VDM	1	DDF18DB-4	
VDB21					DDF21	1	DDF21VDM	1	DDF21DB-4	
VDB24					DDF24	1	DDF24VDM	1	DDF24DB-4	
VDB27					DDF27	1	DDF27VDM	1	DDF27DB-4	
VDB30					DDF30	1	DDF30VDM	1	DDF30DB-4	
VDB33					DDF33	1	DDF33VDM	1	DDF33DB-4	
VDB36					DDF36	1	DDF36VDM	1	DDF36DB-4	
VDD24					DDF24	1				
VDD27					DDF27	1				
VDD30					DDF30	1				
VDD33					DDF33	1				
VDD36					DDF18	2				
VDD39					DDF19	2				
VDD42					DDF21	2				
VDSB60	DR1226BV	4			DDF12	1	DDF12VDM	1	DDF12DB-4	1
VEPD	DRDECO2127	1								
VFC18					DDF18DB-4	1	DDF18VFC-2	1		
VKD36					DDF21VKD	1				
VKD42					DDF27VKD	1				
VS21	DR2121	1			DDF21	1				
VS24	DR1221B	2			DDF24	1				
VS27	DR1321B	2			DDF27	1				
VS30	DR1521	2			DDF30	1				
VS30-Butt	DR1521B	2			DDF30	1				
VS33	DR1621	2			DDF33	1				
VS33-Butt	DR1621B	2			DDF33	1				
VS36	DR1821	2			DDF36	1				
VS36-Butt	DR1821B	2			DDF36	1				
VS39	DR1921	2			DDF19	2				
VS42	DR2121	2			DDF21	2				
VS45	DR2221	2			DDF22	2				
VS48	DR2421	2			DDF24	2				
W0930	DR0930	1								
W0933	DR0933	1								
W0936	DR0936	1								
W0939	DR0939	1								
W0942	DR0942	1								
W1224	DR1224	1								
W1230	DR1230	1								
W1233	DR1233	1								
W1236	DR1236	1								
W1239	DR1239	1								
W1242	DR1242	1								
W1248	DR1218	1	DR1230	1						
W1254	DR1218	1	DR1236	1						
W1260	DR1218	1	DR1242	1						
W1512	DR1512	1								
W1515	DR1515	1								
W1518	DR1518	1								
W1521	DR1521	1								
W1524	DR1524	1								
W1527	DR1527	1								
W1530	DR1530	1								
W1533	DR1533	1								
W1536	DR1536	1								
W1539	DR1539	1								
W1542	DR1542	1								
W1548	DR1518	1	DR1530	1						
W1554	DR1518	1	DR1536	1						
W1560	DR1518	1	DR1542	1						
W16.512	DR1612	1								
W16.515	DR1615	1								
W16.518	DR1618	1								
W16.521	DR1621	1								
W16.524	DR1624	1								
W16.527	DR1627	1								
W16.530	DR1630	1								

DRAWER	
FRONT D	QTY
DDF12DB-4	2
DDF12DB-4	2

SKU	DOORS				DRAWER FRONTS					
	Only Door(s) or	QTY	Bottom Door(s)	QTY	DRAWER FRONT	QTY	DRAWER	QTY	DRAWER	QTY
	Top Door(s)				A		FRONT B		FRONT C	
W16.533	DR1633	1								
W16.536	DR1636	1								
W16.539	DR1639	1								
W16.542	DR1642	1								
W1812	DR1812	1								
W1815	DR1815	1								
W1818	DR1818	1								
W1821	DR1821	1								
W1824	DR1824	1								
W1827	DR1827	1								
W1830	DR1830	1								
W1833	DR1833	1								
W1836	DR1836	1								
W1839	DR1839	1								
W1842	DR1842	1								
W1848	DR1818	1	DR1830	1						
W1854	DR1818	1	DR1836	1						
W1860	DR1818	1	DR1842	1						
W19.512	DR1912	1								
W19.515	DR1915	1								
W19.518	DR1918	1								
W19.521	DR1921	1								
W19.524	DR1924	1								
W19.527	DR1927	1								
W19.530	DR1930	1								
W19.533	DR1933	1								
W19.536	DR1936	1								
W19.539	DR1939	1								
W19.542	DR1942	1								
W2112	DR2112	1								
W2115	DR2115	1								
W2118	DR2118	1								
W2121	DR2121	1								
W2124	DR2124	1								
W2127	DR2127	1								
W2130	DR2130	1								
W2133	DR2133	1								
W2136	DR2136	1								
W2139	DR2139	1								
W2142	DR2142	1								
W2148	DR2118	1	DR2130	1						
W2154	DR2118	1	DR2136	1						
W2160	DR2118	1	DR2142	1						
W22.512	DR2212	1								
W22.515	DR2215	1								
W22.518	DR2218	1								
W22.521	DR2221	1								
W22.524	DR2224	1								
W22.527	DR2227	1								
W22.530	DR2230	1								
W22.533	DR2233	1								
W22.536	DR2236	1								
W22.539	DR2239	1								
W22.542	DR2242	1								
W2412-Butt	DR1212B	2								
W2415-Butt	DR1215B	2								
W2418-Butt	DR1218B	2								
W2421-Butt	DR1221B	2								
W2424	DR2424	1								
W2424-Butt	DR1224B	2								
W2427	DR1227B	2								
W2430	DR2430	1								
W2430-Butt	DR1230B	2								
W2433-Butt	DR1233B	2								
W2436-Butt	DR1236B	2								
W2439-Butt	DR1239B	2								
W2442-Butt	DR1242B	2								
W2448-Butt	DR1218B	2	DR1230B	2						
W2454-Butt	DR1218B	2	DR1236B	2						
W2460-Butt	DR1218B	2	DR1242B	2						
W2712-Butt	DR1312B	2								
W2715-Butt	DR1315B	2								
W2718-Butt	DR1318B	2								
W2721-Butt	DR1321B	2								
W2724-Butt	DR1324B	2								
W2727-Butt	DR1327B	2								
W2730-Butt	DR1330B	2								
W2733-Butt	DR1333B	2								
W2736-Butt	DR1336B	2								
W2739-Butt	DR1339B	2								
W2742-Butt	DR1342B	2								
W2748-Butt	DR1318B	2	DR1330B	2						
W2754-Butt	DR1318B	2	DR1336B	2						
W2760-Butt	DR1318B	2	DR1342B	2						
W3012	DR1512	2								
W3012-Butt	DR1512B	2								
W3015	DR1515	2								

SKU	DOORS				DRAWER FRONTS					
	Only Door(s) or	QTY	Bottom Door(s)	QTY	DRAWER FRONT	QTY	DRAWER	QTY	DRAWER	QTY
	Top Door(s)				A		FRONT B		FRONT C	
W3015-Butt	DR1515B	2								
W3018	DR1518	2								
W3018-Butt	DR1518B	2								
W3021	DR1521	2								
W3021-Butt	DR1521B	2								
W3024	DR1524	2								
W3024-Butt	DR1524B	2								
W3027	DR1527	2								
W3027-Butt	DR1527B	2								
W3030	DR1530	2								
W3030-Butt	DR1530B	2								
W3033-Butt	DR1533B	2								
W3036	DR1536	2								
W3036-Butt	DR1536B	2								
W3039-Butt	DR1539B	2								
W3042	DR1542	2								
W3042-Butt	DR1542B	2								
W3048-Butt	DR1518B	2	DR1530B	2						
W3054-Butt	DR1518B	2	DR1536B	2						
W3060-Butt	DR1518B	2	DR1542B	2						
W3312	DR1612	2								
W3312-Butt	DR1612B	2								
W3315	DR1615	2								
W3315-Butt	DR1615B	2								
W3318	DR1618	2								
W3318-Butt	DR1618B	2								
W3321	DR1621	2								
W3321-Butt	DR1621B	2								
W3324	DR1624	2								
W3324-Butt	DR1624B	2								
W3327	DR1627	2								
W3327-Butt	DR1627B	2								
W3330	DR1630	2								
W3330-Butt	DR1630B	2								
W3333-Butt	DR1633B	2								
W3336	DR1636	2								
W3336-Butt	DR1636B	2								
W3339-Butt	DR1639B	2								
W3342	DR1642	2								
W3342-Butt	DR1642B	2								
W3348-Butt	DR1618B	2	DR1630B	2						
W3354-Butt	DR1618B	2	DR1636B	2						
W3360-Butt	DR1618B	2	DR1642B	2						
W3612	DR1812	2								
W3612-Butt	DR1812B	2								
W3615	DR1815	2								
W3615-Butt	DR1815B	2								
W3618	DR1818	2								
W3618-Butt	DR1818B	2								
W3621	DR1821	2								
W3621-Butt	DR1821B	2								
W3623	DR1823	2								
W3623-Butt	DR1823B	2								
W3624	DR1824	2								
W3624-Butt	DR1824B	2								
W3627	DR1827	2								
W3627-Butt	DR1827B	2								
W3630	DR1830	2								
W3630-Butt	DR1830B	2								
W3636	DR1836	2								
W3636-Butt	DR1836B	2								
W3639-Butt	DR1839B	2								
W3642	DR1842	2								
W3642-Butt	DR1842B	2								
W3648-Butt	DR1818B	2	DR1830B	2						
W3654-Butt	DR1818B	2	DR1836B	2						
W3660-Butt	DR1818B	2	DR1842B	2						
W3912	DR1912	2								
W3915	DR1915	2								
W3918	DR1918	2								
W3921	DR1921	2								
W3923	DR1923	2								
W3924	DR1924	2								
W3927	DR1927	2								
W3930	DR1930	2								
W3933	DR1933	2								
W3936	DR1936	2								
W3939	DR1939	2								
W3942	DR1942	2								
W3948	DR1918	2	DR1930	2						
W3954	DR1918	2	DR1936	2						
W3960	DR1918	2	DR1942	2						
W4212	DR2112	2								
W4215	DR2115	2								
W4218	DR2118	2								
W4221	DR2121	2								
W4224	DR2124	2								

SKU	DOORS				DRAWER FRONTS					
	Only Door(s) or	QTY	Bottom Door(s)	QTY	DRAWER FRONT	QTY	DRAWER	QTY	DRAWER	QTY
	Top Door(s)				A		FRONT B		FRONT C	
W4227	DR2127	2								
W4230	DR2130	2								
W4233	DR2133	2								
W4236	DR2136	2								
W4239	DR2139	2								
W4242	DR2142	2								
W4248	DR2118	2	DR2130	2						
W4254	DR2118	2	DR2136	2						
W4260	DR2118	2	DR2142	2						
W4512	DR1512	3								
W4515	DR1515	3								
W4518	DR1518	3								
W4521	DR1521	3								
W4524	DR2224	2								
W4527	DR1527	3								
W4530	DR2230	2								
W4533	DR1533	3								
W4536	DR1536	3								
W4539	DR1539	3								
W4542	DR1542	3								
W4812-Butt	DR1212B	4								
W4815-Butt	DR1215B	4								
W4818-Butt	DR1218B	4								
W4821	DR1221B	4								
W4824	DR2424	2								
W4827	DR1227B	4								
W4830	DR2430	2								
W4833	DR1233B	4								
W4836	DR1236B	4								
W4839	DR1239B	4								
W4842	DR1242B	4								
WAE1230-AW	DR1530	1								
WAE1233-AW	DR1533	1								
WAE1236-AW	DR1536	1								
WAE1239-AW	DR1539	1								
WAE1242-AW	DR1542	1								
WEPD1212	DRDECO1212B	1								
WEPD1215	DRDECO1215B	1								
WEPD1218	DRDECO1218B	1								
WEPD1221	DRDECO1221B	1								
WEPD1224	DRDECO1224B	1								
WEPD1227	DRDECO1227B	1								
WEPD1230	DRDECO1230B	1								
WEPD1233	DRDECO1233B	1								
WEPD1236	DRDECO1236B	1								
WEPD1239	DRDECO1239B	1								
WEPD1242	DRDECO1242B	1								
WEPD1248	DRDECO1218B	1	DRDECO1230B	1						
WEPD1254	DRDECO1218B	1	DRDECO1236B	1						
WEPD1260	DRDECO1218B	1	DRDECO1242B	1						
WEPD1512	DRDECO1512B	1								
WEPD1515	DRDECO1515B	1								
WEPD1518	DRDECO1518B	1								
WEPD1521	DRDECO1521B	1								
WEPD1524	DRDECO1524B	1								
WEPD1527	DRDECO1527B	1								
WEPD1530	DRDECO1530B	1								
WEPD1533	DRDECO1533B	1								
WEPD1536	DRDECO1536B	1								
WEPD1539	DRDECO1539B	1								
WEPD1542	DRDECO1542B	1								
WEPD1548	DRDECO1518B	1	DRDECO1530B	1						
WEPD1554	DRDECO1518B	1	DRDECO1536B	1						
WEPD1560	DRDECO1518B	1	DRDECO1542B	1						
WEPD1812	DRDECO1812B	1								
WEPD1815	DRDECO1815B	1								
WEPD1818	DRDECO1818B	1								
WEPD1821	DRDECO1821B	1								
WEPD1824	DRDECO1824B	1								
WEPD1827	DRDECO1827B	1								
WEPD1830	DRDECO1830B	1								
WEPD1833	DRDECO1833B	1								
WEPD1836	DRDECO1836B	1								
WEPD1839	DRDECO1839B	1								
WEPD1842	DRDECO1842B	1								
WEPD1848	DRDECO1818B	1	DRDECO1830B	1						
WEPD1854	DRDECO1818B	1	DRDECO1836B	1						
WEPD1860	DRDECO1818B	1	DRDECO1842B	1						
WEPD2112	DRDECO2112	1								
WEPD2115	DRDECO2115	1								
WEPD2118	DRDECO2118	1								
WEPD2121	DRDECO2121	1								
WEPD2124	DRDECO2124	1								
WEPD2127	DRDECO2127	1								
WEPD2130	DRDECO2130	1								
WEPD2133	DRDECO2133	1								

SKU	DOORS				DRAWER FRONTS					
	Only Door(s) or	QTY	Bottom Door(s)	QTY	DRAWER FRONT		DRAWER		DRAWER	
	Top Door(s)				A	QTY	FRONT B	QTY	FRONT C	QTY
WEPD2136	DRDECO2136	1								
WEPD2139	DRDECO2139	1								
WEPD2142	DRDECO2142	1								
WEPD2148	DRDECO2118	1	DRDECO2130	1						
WEPD2154	DRDECO2118	1	DRDECO2136	1						
WEPD2160	DRDECO2118	1	DRDECO2142	1						
WEPD2412	DRDECO1212B	2								
WEPD2415	DRDECO1215B	2								
WEPD2418	DRDECO1218B	2								
WEPD2421	DRDECO1221B	2								
WEPD2424	DRDECO1224B	2								
WEPD2427	DRDECO1227B	2								
WEPD2430	DRDECO1230B	2								
WEPD2433	DRDECO1233B	2								
WEPD2436	DRDECO1236B	2								
WEPD2439	DRDECO1239B	2								
WEPD2442	DRDECO1242B	2								
WEPD2448	DRDECO1218B	2	DRDECO1230B	2						
WEPD2454	DRDECO1218B	2	DRDECO1236B	2						
WEPD2460	DRDECO1218B	2	DRDECO1242B	2						
WEZR2430	DR1030	2								
WEZR2433	DR1033	2								
WEZR2436	DR1036	2								
WEZR2439	DR1039	2								
WEZR2442	DR1042	2								
WEZR2448	DR1018	2	DR1030	2						
WEZR2454	DR1018	2	DR1036	2						
WEZR2460	DR1018	2	DR1042	2						
WEZR2730-15	DR1030	2								
WEZR2733-15	DR1033	2								
WEZR2736-15	DR1036	2								
WEZR2739-15	DR1039	2								
WEZR2742-15	DR1042	2								
WEZR2748-15	DR1018	2	DR1030	2						
WEZR2754-15	DR1018	2	DR1036	2						
WEZR2760-15	DR1018	2	DR1042	2						
WSC2416	DR1212B	2								
WSC3016	DR1512B	2								
WSC3316	DR1612B	2								
WSC3616	DR1812B	2								
WSD82416			DDF24DB-WS	1						
WSD83016			DDF30DB-WS	1						
WSD83316			DDF33DB-WS	1						
WSD83616			DDF36DB-WS	1						
WT1DC1248 SDT	DR1242	1			DDF12	1				
WT1DC1254 SDT	DR1248	1			DDF12	1				
WT1DC1548 SDT	DR1542	1			DDF15	1				
WT1DC1554 SDT	DR1548	1			DDF15	1				
WT1DC1848 SDT	DR1842	1			DDF18	1				
WT1DC1854 SDT	DR1848	1			DDF18	1				
WT1DC2148 SDT	DR2142	1			DDF21	1				
WT1DC2154 SDT	DR2148	1			DDF21	1				
WT1DC2448 SDT	DR1242B	2			DDF24	1				
WT1DC2454 SDT	DR1248B	2			DDF24	1				
WT1DC2748 SDT	DR1342B	2			DDF27	1				
WT1DC2754 SDT	DR1348B	2			DDF27	1				
WT1DC3048 SDT	DR1542B	2			DDF30	1				
WT1DC3054 SDT	DR1548B	2			DDF30	1				
WT1DC3348 SDT	DR1642B	2			DDF33	1				
WT1DC3354 SDT	DR1648B	2			DDF33	1				
WT1DC3648 SDT	DR1842B	2			DDF36	1				
WT1DC3654 SDT	DR1848B	2			DDF36	1				
WT2DC1260 SDT	DR1248	1			DDF12	2				
WT2DC1560 SDT	DR1548	1			DDF15	2				
WT2DC1860 SDT	DR1848	1			DDF18	2				
WT2DC2160 SDT	DR2148	1			DDF21	2				
WT2DC2460 SDT	DR1248B	2			DDF24	2				
WT2DC2760 SDT	DR1348B	2			DDF27	2				
WT2DC3060 SDT	DR1548B	2			DDF30	2				
WT2DC3360 SDT	DR1648B	2			DDF33	2				
WT2DC3660 SDT	DR1848B	2			DDF36	2				
WT3DC1248 SDT	DR1230	1			DDF12	3				
WT3DC1254 SDT	DR1236	1			DDF12	3				
WT3DC1260 SDT	DR1242	1			DDF12	3				
WT3DC1548 SDT	DR1530	1			DDF15	3				
WT3DC1554 SDT	DR1536	1			DDF15	3				
WT3DC1560 SDT	DR1542	1			DDF15	3				
WT3DC1848 SDT	DR1830	1			DDF18	3				
WT3DC1854 SDT	DR1836	1			DDF18	3				
WT3DC1860 SDT	DR1842	1			DDF18	3				
WT3DC2148 SDT	DR2130	1			DDF21	3				
WT3DC2154 SDT	DR2136	1			DDF21	3				
WT3DC2160 SDT	DR2142	1			DDF21	3				
WT3DC2448 SDT	DR1230B	2			DDF24	3				
WT3DC2454 SDT	DR1236B	2			DDF24	3				
WT3DC2460 SDT	DR1242B	2			DDF24	3				

[illegible]

[illegible]

FACE FRAMED CABINETRY CABINET ELEVATIONS

84" FRAME ELEVATION

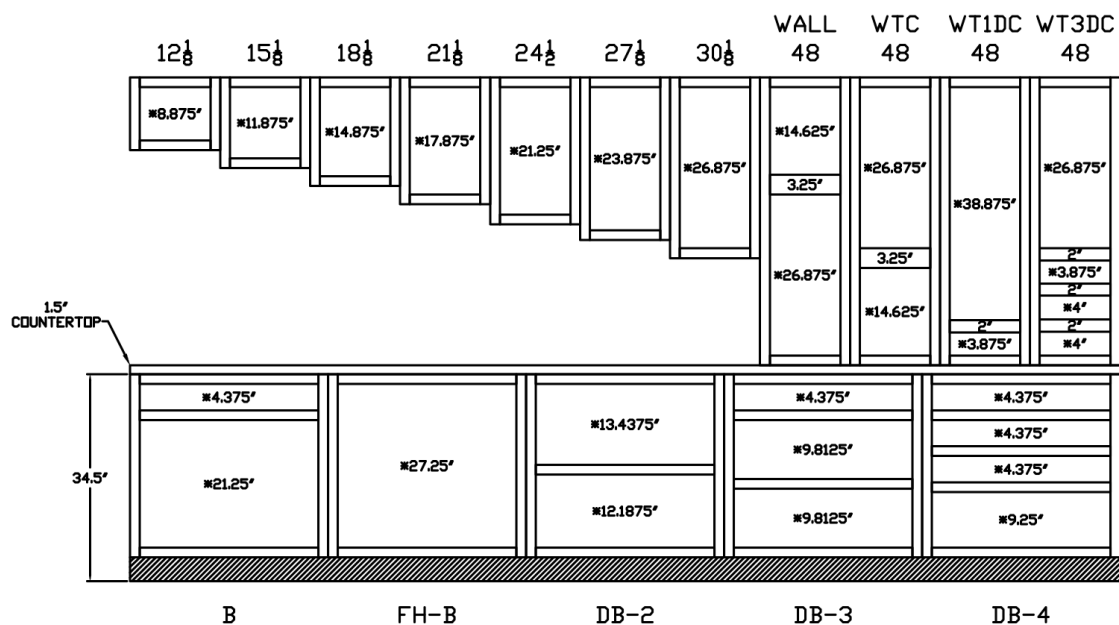

FACE FRAMED CABINETRY

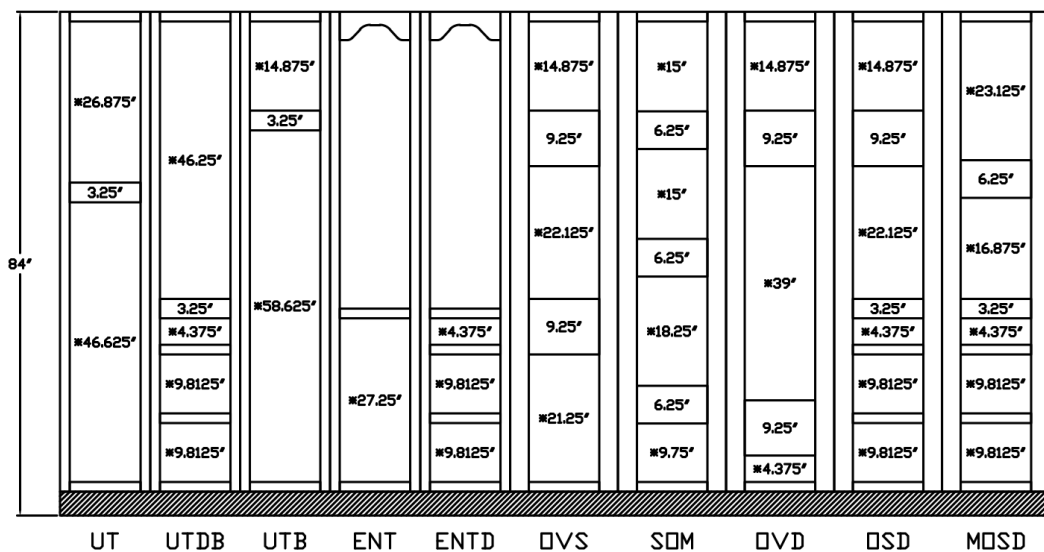

Unless otherwise noted, all Stiles and Rails are 1-5/8".

Oven cabinets have 3-1/8" vertical Stiles.

(UT) Oven cabinets have 1-5/8" vertical Stiles.

Opening heights are preceded with an asterisk (*)

FACE FRAMED CABINETRY CABINET ELEVATIONS

87" FRAME ELEVATION

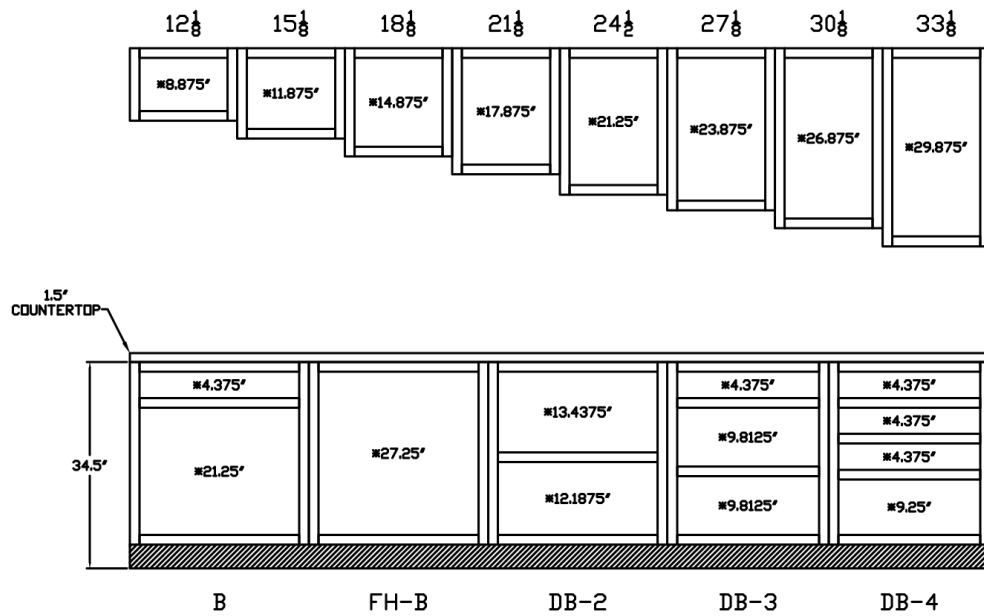

FACE FRAMED CABINETRY

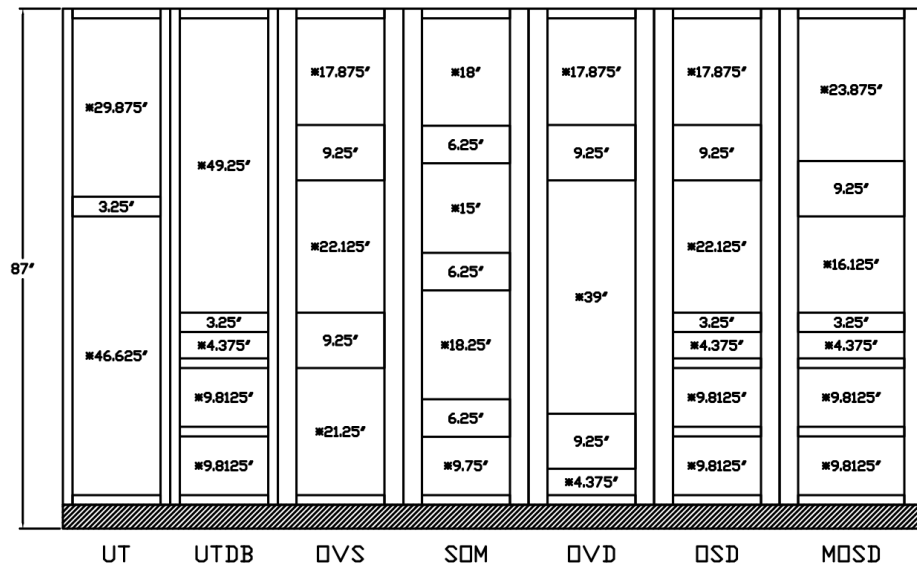

Unless otherwise noted, all Stiles and Rails are 1-5/8".

Oven cabinets have 3-1/8" vertical Stiles.

(UT) Oven cabinets have 1-5/8" vertical Stiles.

Opening heights are preceded with an asterisk (*)

FACE FRAMED CABINETRY CABINET ELEVATIONS

90" FRAME ELEVATION

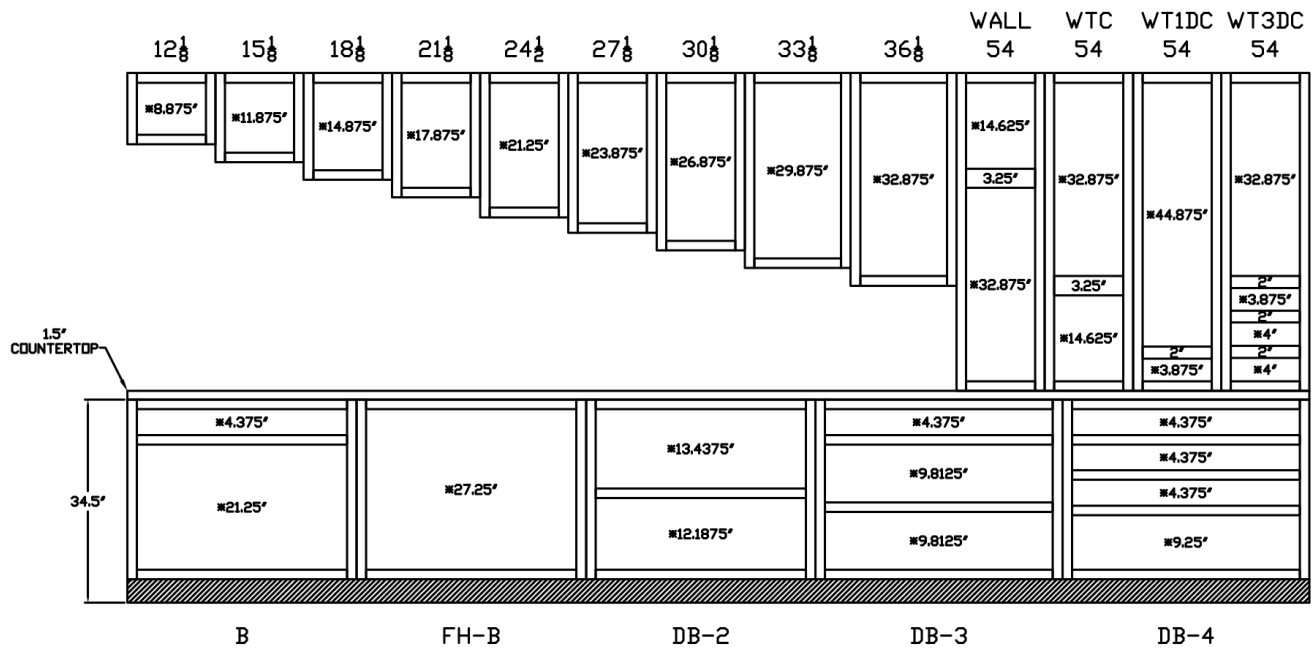

FACE FRAMED CABINETRY

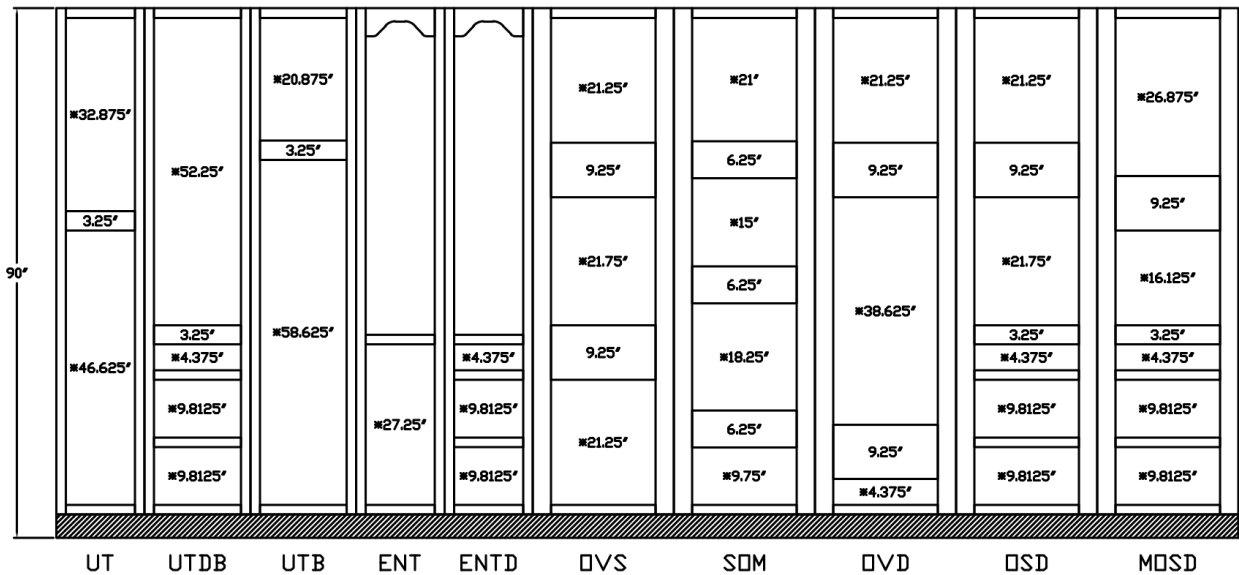

Unless otherwise noted, all Stiles and Rails are 1-5/8".

Oven cabinets have 3-1/8" vertical Stiles.

(UT) Oven cabinets have 1-5/8" vertical Stiles.

Opening heights are preceded with an asterisk (*)

FACE FRAMED CABINETRY CABINET ELEVATIONS

93" FRAME ELEVATION

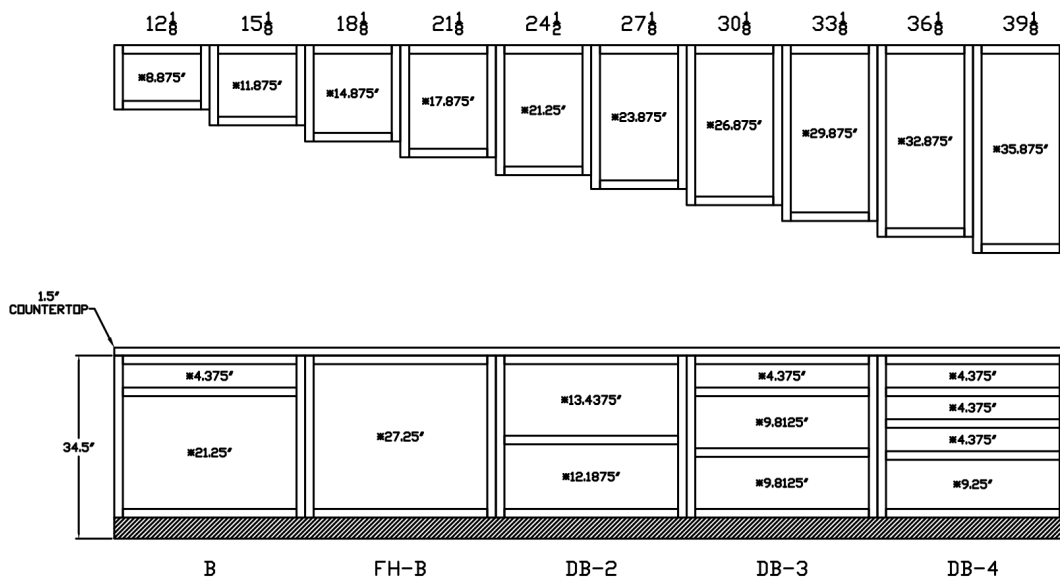

FACE FRAMED CABINETRY

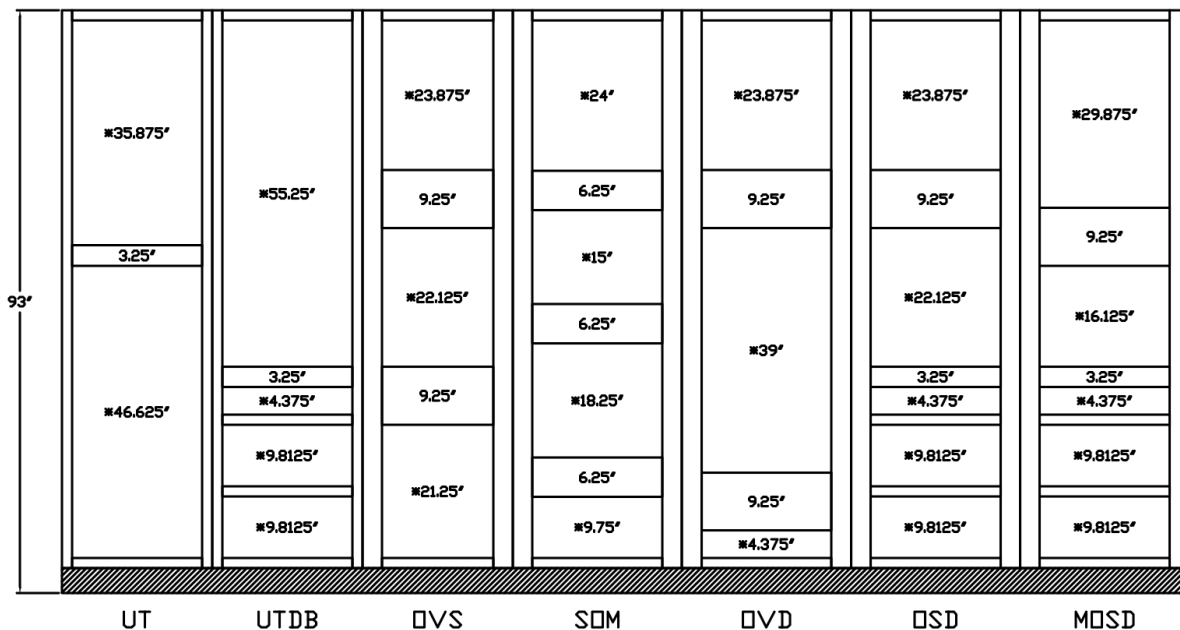

Unless otherwise noted, all Stiles and Rails are 1-5/8".

Oven cabinets have 3-1/8" vertical Stiles.

(UT) Oven cabinets have 1-5/8" vertical Stiles.

Opening heights are preceded with an asterisk (*)

FACE FRAMED CABINETRY CABINET ELEVATIONS

96" FRAME ELEVATION

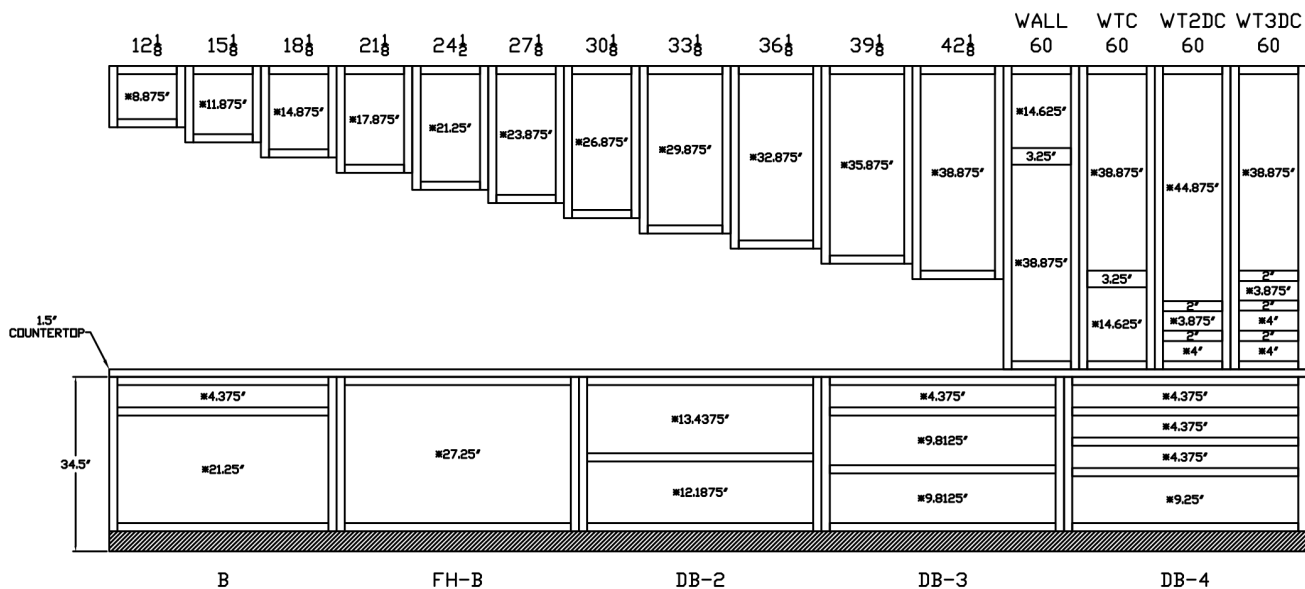

FACE FRAMED CABINETRY

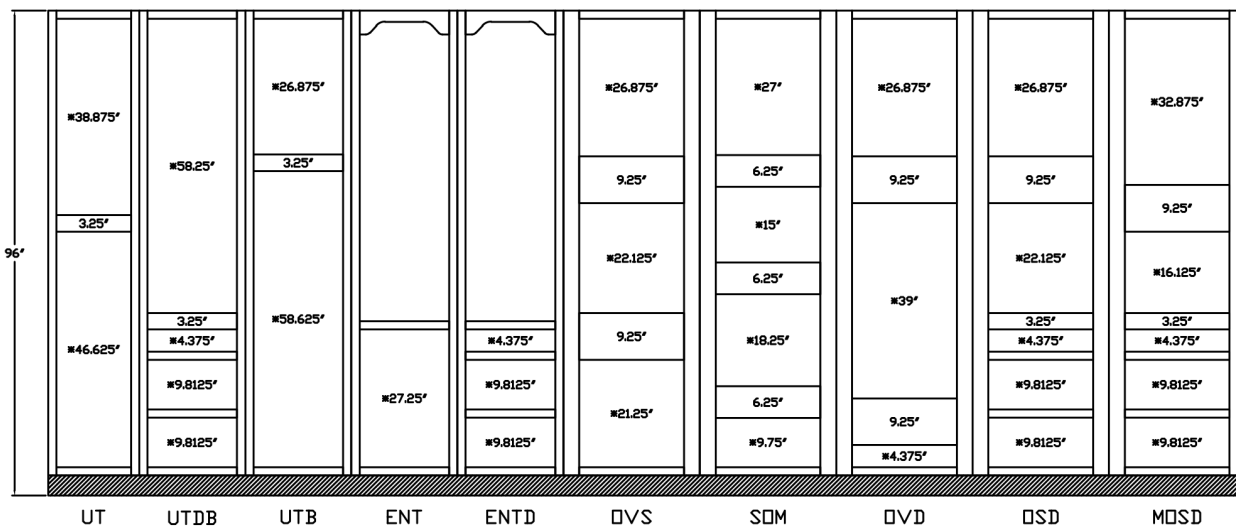

Unless otherwise noted, all Stiles and Rails are 1-5/8".

Oven cabinets have 3-1/8" vertical Stiles.

(UT) Oven cabinets have 1-5/8" vertical Stiles.

Opening heights are preceded with an asterisk (*)