

# KITHONE-FRAMED

## 6 Policies & Procedures

|  |   |
|--|---|
| Terms & Standards .....                                | 6 |
| Design & Pricing Software .....                        | 6 |
| Ordering.....  | 6 |
| Custom Cabinets .....                                  | 7 |
| Voided Orders.....                                     | 7 |
| Shipping / Freight Rates .....                         | 7 |
| Delivery.....  | 7 |
| Final Mile Deliveries .....                            | 7 |
| Delivery To Third Party Freight Forwarders.....        | 7 |
| Job Site Deliveries.....                               | 7 |
| Expedited Orders .....                                 | 7 |
| Replacement/Warranty Orders.....                       | 8 |
| Color Match Replacement/Warranty Orders.....           | 8 |
| Custom Color Orders - Framed Only - Paint Only.....    | 8 |
| Customer Supplied Parts.....                           | 8 |
| Returns .....  | 8 |
| Change Orders .....                                    | 8 |
| Order Cancellations.....                               | 8 |
| Proper Care And Cleaning Tips For Your Cabinetry ..... | 8 |
| Basic Care Tips .....                                  | 8 |

## 9 Lifetime Limited Warranty

## 10 Product Awareness

## 11 Order Forms

## 16 Customer Supplied Parts

## 18 Pricing

## 18 Finish Selections

## 19 Finish Enhancements

## 20 Finish Matrix By Color And Enhancement

## 21 Door Styles

## 26 Custom Color Information

## 28 Face Framed Cabinetry Construction

## 30 Custom Modifications - Framed

## 34 Wall Cabinets - Framed

|  |    |
|--|----|
| 12" High Wall Single Door.....               | 35 |
| 12" High Wall Two, Three, And Four Door..... | 35 |
| 15" High Wall Single Door.....               | 35 |
| 15" High Wall Two, Three, And Four Door..... | 36 |
| 18" High Wall Single Door.....               | 36 |
| 18" High Wall Two, Three, And Four Door..... | 36 |
| 21" High Wall Single Door.....               | 37 |
| 21" High Wall Two, Three, And Four Door..... | 37 |
| 23" High Wall Double Door.....               | 37 |
| 24" High Wall Single Door.....               | 37 |
| 24" High Wall Double Door .....              | 38 |
| 27" High Wall.....                           | 38 |
| 24" Deep Refrigerator Wall.....              | 39 |
| 30" High Wall Single Door .....              | 40 |
| 30" High Wall Double Door .....              | 40 |
| 33" High Wall Single Door.....               | 40 |
| 33" High Wall Three Or Four Door.....        | 41 |
| 36" High Wall Single Door.....               | 41 |

|  |    |
|--|----|
| 36" High Wall Double Door .....              | 42 |
| 36" High Wall Three Or Four Door .....       | 42 |
| 39" High Wall Single Door.....               | 42 |
| 39" High Wall Double Door .....              | 43 |
| 39" High Wall Three Or Four Door.....        | 43 |
| 42" High Wall Single Door.....               | 43 |
| 42" High Wall Single Door.....               | 44 |
| 42" High Wall Three Or Four Door .....       | 44 |
| 48" High Two Section Wall Cabinets .....     | 44 |
| 48" High Full Height Door Wall Cabinets..... | 45 |
| 54" High Two Section Wall Cabinets .....     | 45 |
| 60" High Two Section Wall Cabinets .....     | 45 |
| Diagonal Corner Wall Cabinet .....           | 46 |
| Wall Square Corner Easy Reach Cabinet .....  | 46 |
| Blind Corner Wall Cabinet.....               | 47 |
| Microwave Wall Cabinet.....                  | 48 |
| Wall Tower Cabinets .....                    | 48 |
| Wall Tower One Drawer Cabinets.....          | 49 |
| Wall Tower Two Drawer Cabinets.....          | 49 |
| Wall Tower Three Drawer Cabinets.....        | 50 |
| 18" Wide Bookcase Cabinets.....              | 50 |
| 21" Wide Bookcase Cabinets.....              | 51 |
| 24" Wide Bookcase Cabinets.....              | 51 |
| 27" Wide Bookcase Cabinets.....              | 51 |
| 30" Wide Bookcase Cabinets .....             | 52 |
| 33" Wide Bookcase Cabinets.....              | 52 |
| 36" Wide Bookcase Cabinets .....             | 52 |
| Wall Angle End Cabinet .....                 | 53 |
| Wall Toilet Topper Cabinet.....              | 53 |
| Medicine Cabinets .....                      | 53 |

## 54 Base Cabinets - Framed

|   |    |
|---|----|
| Base Cabinet Single Door Single Drawer .....              | 55 |
| Base Cabinet Double Door Single Drawer.....               | 55 |
| Base Cabinet Double Door Double Drawer.....               | 55 |
| Base Cabinet With Full Height Single Door .....           | 56 |
| Base Cabinet With Full Height Double Doors .....          | 56 |
| Base Cabinet With Full Height Door 12" Deep .....         | 57 |
| Base Cabinet With Full Height Double Doors 12" Deep ..... | 57 |
| Base Cabinet Single Door Single Drawer 18" Deep .....     | 57 |
| Base Cabinet Double Door Single Drawer 18" Deep .....     | 58 |
| Base Cabinet Double Door Double Drawer 18" Deep.....      | 58 |
| Base Cabinet With Roll-Out Trays.....                     | 58 |
| Two Drawer Base .....                                     | 59 |
| Three Drawer Base .....                                   | 59 |
| Four Drawer Base .....                                    | 59 |
| Three Drawer Base 18" Deep.....                           | 60 |
| Four Drawer Base 18" Deep.....                            | 60 |
| Microwave Base Cabinet.....                               | 61 |
| Angle Base Transition .....                               | 61 |
| Base Angle End Cabinet .....                              | 61 |
| Sink Base, Cooktop Base, And Farm Sink Base.....          | 62 |
| Cooktop Drawer Base.....                                  | 62 |
| Diagonal Corner Sink Base Cabinet .....                   | 63 |
| Base Bookcase Cabinets.....                               | 63 |
| Base Wine Rack Cabinet .....                              | 63 |
| Base Wine Cubbie .....                                    | 63 |
| Blind Corner Base.....                                    | 64 |
| Base Corner Cabinet .....                                 | 65 |
| Office Base Cabinets.....                                 | 66 |



|                                   |    |
|-----------------------------------|----|
| Office Drawer Base Cabinets ..... | 66 |
| Office File Drawer Base.....      | 66 |
| Window Seat Cabinets .....        | 67 |
| Window Seat Drawer Cabinets ..... | 67 |

## 68 Base Installed Accessories

|   |    |
|---|----|
| 34 Qt. Single Waste Basket Pull-Out ..... | 68 |
| 50 Qt. Single Waste Basket Pull-Out ..... | 68 |
| Top Mount Waste Basket Pullout .....      | 68 |
| Base Organizer .....                      | 68 |
| 34 Qt. Double Waste Basket Pull-Out ..... | 68 |
| 50 Qt. Double Waste Basket Pull-Out ..... | 68 |
| Base Spice Pullout.....                   | 68 |
| Base Organizer .....                      | 68 |

## 69 Base Installed Accessories

|  |    |
|--|----|
| Pullout W/Knife Block & Utensil Bins ..... | 69 |
| Food Storage Container Organizer .....     | 69 |
| Sink Front Tip-Out Trays.....              | 69 |
| Wood Cutlery Tray .....                    | 69 |
| Base Cabinet Pullout W/Utensil Bins.....   | 69 |
| Food Storage Container Organizer .....     | 69 |
| Heavy Duty Mixer Lift .....                | 69 |
| Half Moon With Pull-Out.....               | 69 |

## 70 Base Installed Accessories

|                                     |    |
|-------------------------------------|----|
| 24" Drawer Peg System .....         | 70 |
| 36" Drawer Peg System .....         | 70 |
| 30" Drawer Peg System .....         | 70 |
| Chrome Blind Corner Optimizer ..... | 70 |

## 71 Tall Cabinets - Framed

|  |    |
|--|----|
| Utility Cabinet 84" Tall.....                      | 72 |
| Utility Cabinet 87" Tall .....                     | 73 |
| Utility Cabinet 90" Tall.....                      | 74 |
| Utility Cabinet 93" Tall .....                     | 75 |
| Utility Cabinet 96" Tall.....                      | 76 |
| Utility Cabinet With Drawer Base 18" Wide.....     | 77 |
| Utility Cabinet With Drawer Base 21" Wide.....     | 77 |
| Utility Cabinet With Drawer Base 24" Wide .....    | 78 |
| Utility Cabinet With Drawer Base 27" Wide.....     | 78 |
| Utility Cabinet With Drawer Base 30" Wide .....    | 79 |
| Utility Cabinet With Drawer Base 33" Wide.....     | 79 |
| Utility Cabinet With Drawer Base 36" Wide .....    | 80 |
| Utility Broom Cabinet 15" Wide .....               | 81 |
| Utility Broom Cabinet 18" Wide .....               | 81 |
| Utility Broom Cabinet 21" Wide .....               | 82 |
| Utility Broom Cabinet 24" Wide .....               | 82 |
| Utility Broom Cabinet 27" Wide .....               | 83 |
| Utility Broom Cabinet 30" Wide.....                | 83 |
| Utility Broom Cabinet 33" Wide .....               | 84 |
| Utility Broom Cabinet 36" Wide .....               | 84 |
| Utility Cabinet With Roll-Out Trays .....          | 85 |
| Entertainment Cabinets With Full Height Doors..... | 86 |
| Entertainment Cabinets With Drawers .....          | 88 |
| Single Oven Utility Cabinets.....                  | 90 |
| Single Oven/Microwave Utility Cabinets.....        | 91 |
| Double Oven Utility Cabinets .....                 | 92 |
| Combination Oven Utility Cabinets.....             | 93 |
| Combination Microwave Utility Cabinets .....       | 94 |
| 18" Wide Bookcase Tall Cabinets.....               | 95 |
| 21" Wide Bookcase Tall Cabinets.....               | 95 |

|                                      |    |
|--------------------------------------|----|
| 24" Wide Bookcase Tall Cabinets..... | 95 |
| 27" Wide Bookcase Tall Cabinets..... | 96 |
| 30" Wide Bookcase Tall Cabinets..... | 96 |
| 33" Wide Bookcase Tall Cabinets..... | 96 |
| 36" Wide Bookcase Tall Cabinets..... | 97 |

## **98 Tall Installed Accessories**

|                          |    |
|--------------------------|----|
| Wood Pantry Pullout..... | 98 |
|--------------------------|----|

## **99 Vanity Cabinets - Framed**

|  |     |
|--|-----|
| Vanity Desk Drawer .....                                       | 100 |
| Vanity Desk Drawer .....                                       | 100 |
| Vanity Base Cabinets .....                                     | 100 |
| Vanity Base Cabinets 18" Deep .....                            | 101 |
| Vanity Drawer Base Cabinets.....                               | 101 |
| Vanity Drawer Base Cabinets 18" Deep.....                      | 101 |
| Vanity File Cabinet.....                                       | 102 |
| Vanity Sink Base Cabinets 18" Deep.....                        | 103 |
| Vanity Sink Base Combination Drawer Cabinets.....              | 104 |
| Vanity Base Cabinets With Full Height Doors.....               | 105 |
| Vanity Base Cabinets With Full Height Doors 18" Deep.....      | 106 |
| Tall Vanity Base Cabinets .....                                | 107 |
| Tall Vanity 2 Drawer Base Cabinets .....                       | 107 |
| Tall Vanity 3 Drawer Base Cabinets .....                       | 108 |
| Tall Vanity 4 Drawer Base Cabinets.....                        | 108 |
| Tall Vanity Sink Base Cabinets.....                            | 109 |
| Tall Vanity Combination Sink/Drawer Cabinets.....              | 110 |
| Tall Vanity Base Cabinets With Full Height Doors.....          | 111 |
| Tall Vanity Base Cabinets With Full Height Doors 18" Deep..... | 111 |
| What Not Shelves.....  | 112 |
| Wall Organizer Cabinets .....                                  | 112 |
| Wall Wine Cubbie Cabinets .....                                | 112 |
| X-Cube Wine Cabinets .....                                     | 112 |
| Wine Rack Cabinets .....                                       | 112 |
| Stemware Rack.....   | 113 |
| Plate Rack Cabinets.....                                       | 113 |
| Corner Wall Appliance Garage.....                              | 113 |
| Straight Appliance Garage.....                                 | 113 |

## **114 Floating Shelves**

|  |     |
|--|-----|
| Plain Floating Shelves (Weight Limit Of 15 Lbs. Per Sq. Ft.) ..... | 114 |
|--|-----|

## **115 Trim**

|  |     |
|--|-----|
| Universal Shelf Kits .....   | 115 |
| Finished Shelving Material .....                                   | 115 |
| Dishwasher Returns - Face Frame Only .....                         | 116 |
| Flush Finished End Dishwasher End Panels - Face Frame Only .....   | 116 |
| Wall Return Panels - Face Frame Only .....                         | 116 |
| Flush Finished End Wall Return Panel.....                          | 117 |
| End Panels - Face Frame Only .....                                 | 118 |
| End Panels.....  | 118 |
| Desk End Panels.....   | 119 |
| 3/4" Plywood Refrigerator Tall End Panels.....                     | 119 |
| Refrigerator End Panels With 1.5" Wood Styles .....                | 120 |
| Refrigerator End Panels With 3" Wood Styles.....                   | 120 |
| Refrigerator End Panels With 1.5" Wood Styles 30" Deep .....       | 120 |
| Refrigerator End Panels With 3" Wood Styles 30" Deep.....          | 121 |
| Flush Finished End Refrigerator Pane.....                          | 121 |
| Base And Vanity End Panel With Deco Door.....                      | 121 |
| Wall End Panel With Deco Door.....                                 | 122 |
| Tall End Panel With Deco Door.....                                 | 123 |
| Overlay Fillers 3" By Outside Edge Specific - Face Frame Only..... | 124 |

|   |     |
|---|-----|
| Overlay Fillers 6" By Outside Edge Specific - Face Frame Only .....             | 124 |
| Universal Fillers .....   | 125 |
| Pilaster Filler.....  | 125 |
| Reversible Fillers ( Fluted-Beaded).....  | 125 |
| Angled Fillers .....  | 125 |
| Fluted Fillers.....   | 126 |
| Toe Kick Overlay .....  | 126 |
| Wood Counter Top (Available In Lengths Up To 96" Sold By The Square Foot) ..... | 126 |
| Columns .....   | 127 |
| Fluted Columns .....  | 127 |
| Decorative Wainscot Panel.....  | 128 |
| Valances .....  | 129 |
| Molding.....  | 130 |

## **135 Accessories - Field Installed**

|   |     |
|---|-----|
| 3" Pull-Out Between Cabinet Base Filler.....  | 135 |
| 3" Pull-Out Between Cabinet Wall Filler.....  | 135 |
| 9" Pull-Out Between Cabinet Base Filler ..... | 135 |
| U-Shaped Tray Divider.....                    | 135 |
| 6" Pull-Out Between Cabinet Base Filler ..... | 135 |
| 6" Pull-Out Between Cabinet Wall Filler ..... | 135 |
| Chrome Tray Divider.....                      | 135 |
| Wood Tray Divider .....                       | 135 |

## **136 Accessories - Field Installed**

|                                |     |
|--------------------------------|-----|
| Door Mount Cutting Board ..... | 136 |
| Pullout Hamper.....            | 136 |
| Door Mount Kit .....           | 136 |
| Door Mount Spice Rack .....    | 136 |
| Wood Spice Drawer Insert ..... | 136 |

## **137 Details**

## **171 Sales Aids**

## **172 Hoods**

|  |     |
|--|-----|
| Hood-Ventilator/Liner/Ductless Kit Identification Chart..... | 172 |
| Hood Liners.....   | 173 |
| Wood Hoods.....  | 174 |
| Stanisci Hoods.....  | 191 |
| Metal Hoods.....   | 293 |

## **302 Loose Door And Drawer Front Pricing - Framed**

## **305 Cabinet Door And Drawer Front Item List**

## **327 Cabinet Elevations**

## Policies & Procedures

**Toll Free**

**To Order by Email**

**1-866-797-1713**

**orders@kithkitchens.com**

|  |                   |                               |         |
|--|-------------------|-------------------------------|---------|
| CEO  | Mark Smith        | msmith@kithkitchens.com       | Ext 185 |
| VP   | Bret Knight       | bret@kithkitchens.com         | Ext 104 |
| VP Sales and Marketing                       | Tyler Knight      | tyler@kithkitchens.com        | Ext 122 |
| Sales Coordinator                            | Tonya Hamilton    | thamilton@kithkitchens.com    | Ext 142 |
| Director of Customer Development             | Brian Vickery     | brian@kithkitchens.com        | Ext 113 |
| Accounts Receivable/Credit Manager           | Sharon Loden      | sharon@kithkitchens.com       | Ext 102 |
| Customer Service                             | Laken Egres       | legres@kithkitchens.com       | Ext 120 |
| Customer Service                             | Jacinda Ciciora   | jciciora@kithkitchens.com     | Ext 140 |
| Customer Service/Creative Marketing/20-20    | Jessica Cook      | jcook@kithkitchens.com        | Ext 107 |
| Customer Service                             | Cynthia Holcomb   | ctaylor@kithkitchens.com      | Ext 138 |
| Customer Service                             | Katie McMickin    | kstephens@kithkitchens.com    | Ext 186 |
| Customer Service                             | Linnea Garrison   | lgarrison@kithkitchens.com    | Ext 131 |
| Custom Cabinets/Custom Hoods / Engineering   | Rick Pate         | rick@kithkitchens.com         | Ext 118 |
| Custom Cabinets/Engineering                  | Todd Murr         | tmurr@kithkitchens.com        | Ext 175 |
| Custom Cabinets/Engineering                  | Tommy Etherington | tetherington@kithkitchens.com | Ext 184 |
| Custom Cabinets/Engineering                  | Brandon King      | bking@kithkitchens.com        | Ext 137 |
| Transportation                               | Joey Markham      | jmarkham@kithkitchens.com     | Ext 201 |
| Invoicing/Shipping                           | Debra Cornelius   | debra@kithkitchens.com        | Ext 119 |
| Invoicing/Shipping                           | Jackie Dodson     | jdodson@kithkitchens.com      | Ext 182 |
| Warranty Orders                              |                   | warranty@kithkitchens.com     |         |
| In-Stock Accessories/Customer Supplied Parts | Wade Head         | whead@kithkitchens.com        | Ext 123 |

## Terms & Standards

*All list prices and specifications are subject to change. All prices are F.O.B. Haleyville, Alabama. Prices do not include any applicable sales taxes. Contact your sales representative to establish your multiplier.*

*Terms of Payment offered are: 2% ten, net 30 days, or Prepay Before Build. Visa and MasterCard are accepted; however, the 2% discount will not be applied when paying with credit card. All accounts must be in good standing to place orders and receive merchandise. Invoices in excess of 15 calendar days beyond the 30 day terms will result in automatic termination of open account status.*

## Design & Pricing Software

Kith Kitchens can provide a product catalog compatible with 20-20 Design Software, version 9.1 and up. For catalogs and help regarding 20-20 contact Carol Testa, clbda.carol@gmail.com or 484-302-1536. Kith Kitchen supports Pro-Kitchen Design Software. To order Pro-Kitchen Design Software, please contact 617-868-5151. **A third party firm generates design software catalogs; therefore Kith Kitchens does not accept liability for discrepancies between design software and actual invoice.**

## Ordering

**All orders must be submitted with a Kith Kitchens/Eudora Order Cover Sheet.**

**Lead time is established by the date the order is signed off on, not the date the order is submitted.**

*All acknowledged orders must be signed off by 12:00 noon CST on your cutoff day, determined by region, to meet the current lead time. During peak seasons production can fill up, therefore placing and approving your order prior to your cutoff day 12:00 p.m. CST will help ensure your lead-time. Delivery dates will only be established after you have signed off on the order. **Kith Kitchens reserves the right to adjust lead-times during peak seasons and other factors out of our control.***

**The Dealer and Kith Kitchens/Eudora responsibilities are as follows:**

- (1) *The dealer's account must be in good credit standing.*
- (2) *The dealer will submit the order via email to: orders@kithkitchens.com, using only Kith Kitchens/Eudora Nomenclature.*
- (3) *Kith Kitchens customer service department will enter the order and forward an acknowledgment.*
  - *Customers should expect to receive an acknowledgment within 24 hours on orders that have no custom cabinets or custom wood hoods.*
  - *Customers placing orders with custom cabinets and custom wood hoods should expect to receive an acknowledgment within 48 hours.*

**If you have not received your order acknowledgment within 2 business days, please call Customer Service.**

- (4) *The dealer must sign off on the Acknowledgment by no later than 12:00 noon CST on the cutoff day, determined by region, to meet your respective lead-time. Therefore, your original order must be submitted with sufficient time to complete the above listed procedures. Kith Kitchens will not start production of the order until there is firm approval (sign-off) of the Acknowledgment.*

**Continued on next page**

**The Acknowledgment is our interpretation of your submitted order. Any discrepancy between your original submitted order and the Acknowledgment is the responsibility of the Dealer. Kith Kitchens will not produce an order until the signed Acknowledgment has been returned to customer service by way of fax or email. Orders will be produced from the signed Acknowledgment.**

*Stanisci Design Custom Hood orders may require additional lead-time.*

*Custom Color orders (Kith Kitchens Face-Frame Only) will be scheduled for production after the dealer and end-user have approved the Custom Color Door Samples.*

## Custom Cabinets

*Kith Kitchens reserves the right to deny certain custom cabinets due to our manufacturing processes. Multiple custom cabinets per order can delay your lead time. **No more than half the sku's on a P.O. can be custom.** Due to individual designer needs, our guidelines cannot cover all modifications possible. Therefore, some custom sizes, alterations, and/or configurations will be subject to special pricing not covered by pricing listed in the custom modifications section of the spec book.*

## Voided Orders

*All submitted orders and Acknowledgments not signed off within 30 days will be voided. A new order must be submitted.*

## Shipping / Freight Rates

*Charges for freight are based on a per cabinet box charge. The per-box rate applies only to items shipping on a Kith Kitchens Fleet Truck or a Kith Kitchens Certified Contract Carrier. **Cabinets, Hoods and Columns are charged the per-box rate, not accessories or moldings.** The per-box cabinet rate is based off of the National Fuel Average. The box rate is subject to increases or decreases depending on the National Fuel Average. The truck driver will contact your dealership one hour prior to arrival.*

*The minimum freight charge for orders shipping on a Kith Kitchens Fleet Truck or a Kith Kitchens certified Contract Carrier will be \$125.00.*

*In an effort to abstain from shipping orders common carrier (LTL), the option of holding orders for delivery on the cycle fleet truck is available.*

## Delivery

*Product will be delivered on a Kith Kitchens Dedicated Fleet Truck or Kith Kitchens Certified Contract Carrier. The Dealer must provide a representative to sign for and receive all orders. Any items signed for become the responsibility of the dealer. Damages and shortages must be noted at the time of delivery. Delivery is to the tailgate only. The dealer must provide assistance in unloading the truck.*

## Final Mile Deliveries

*Orders shipping to a residential address will be delivered to a Final Mile facility who will schedule a time to deliver to the residential address. Additional charges for Final Mile deliveries will be reflected on a separate line item of your Acknowledgment. You may contact shipping to get a quote prior to ordering. Shipping dates will be the date the order arrives at the Final Mile facility, not the date it arrives at the residential address. Once the order arrives at the Final Mile facility, they will schedule a date to deliver to the residential address. Orders will incur holding charges from the Final Mile facility if they are not scheduled to be delivered within a certain amount of time.*

## Delivery to Third Party Freight Forwarders

*The Third Party Warehouse/Transportation Company will be signing and receiving your orders. Kith Kitchens will not be responsible for product damage or loss once the Third Party Warehouse/Transportation assumes possession of the merchandise.*

## Job Site Deliveries

*Job site Deliveries must be pre-approved prior to placing your order, a quote will be given at that time.*

## Expedited Orders

**Expedited Orders must be noted on the Kith Kitchens Order Cover Sheet**

**Expedited Orders can only consist of 8 total pieces or less; only 2 of those pieces can be cabinets.** *Orders containing more items will be considered a regular order and fall under the normal lead-time. Anticipated shipping of an Expedited Order will be 10-13 business days after the dealer signs off on the order and the order will receive a 20% up-charge. The 10-13 business day shipping applies only if the order ships LTL or FedEx Ground. LTL and FedEx Ground shipments will incur shipping charges. Expedited orders that are added to the cycle truck will not meet the 10-13 business day shipping lead-time; these items will be added to the first available truck.*

**Complete kitchens cannot be ordered under the Expedited Program.**

**Face panels, wainscot panels, utility cabinets, doors that exceed 60" in height, and special cabinets cannot be ordered under the Expedited Program; these items will be added to the first available truck. These items will not ship LTL.**

*Continued on next page*

## Replacement/Warranty Orders

**Replacement/Warranty Orders must be submitted with a Replacement/Warranty Order Cover Sheet to [warranty@kithkitchens.com](mailto:warranty@kithkitchens.com)**  
Replacement / Warranty Orders will be reviewed as soon as the order is received. Valid Replacement / Warranty Orders will be shipped within 10 business days of the factory approving the order. Replacement / Warranty orders will ship Fed-EX Ground or LTL unless otherwise noted. Once the order ships, the dealer will receive an email notification. Often, Dealers request that Replacement/Warranty Orders be shipped on the Cycle Truck; if this option is selected, Kith Kitchens cannot guarantee the 10 business day shipping.

## Color Match Replacement/Warranty Orders

**Color Match Replacement/Warranty Orders must be submitted with a Replacement/Warranty Order Cover Sheet.**

Color Match Replacement/Warranty Orders must get approval prior to sending in the order. Color Match Replacement/Warranty Orders are entered in the order that they are received. This is a special process that takes extra time to complete. Dealers must supply the item to be matched (please submit a door or drawer front). **Please include a copy of the order or a reference number with the sample so it can be correctly matched to your order.** Orders will not be keyed until the receipt of the color match sample. Once the sample is received, it will go in a queue to be keyed in the order it was received. Lead time is from the approval of the color match acknowledgment.

## Custom Color Orders - Framed Only - Paint Only

**Custom Color Orders must be submitted with a Custom Color Cover Sheet.** Custom Color orders will receive standard lead time after approval of door sample. Allow 15-19 days for return of your custom color sample door. There is a \$1000 net fee for the formulation of the Custom Paint and Door Samples. Appropriate up-charges for paint, glaze, and rub-through where applicable. Custom Colors should be selected from Sherwin Williams paint colors. **Custom stains are not available. Custom paint colors only.**

**Custom colors are available on framed cabinetry only: custom colors not available on Eudora frameless.**

## Customer Supplied Parts

**Customer Supplied Parts must be submitted for approval prior to sending the parts to Kith for finishing.** Email us a description and/or photo of the item to [CSP@kithkitchens.com](mailto:CSP@kithkitchens.com). Once the part has been approved, you will need to submit a "Customer Supplied Part Form" on page 17. All customer supplied parts need to be sent to: Attn: Customer Supplied Parts, Kith Kitchens, 280 North Industrial Loop, Haleyville, AL 35565. Finished parts will be returned via FedEx Ground or LTL. If the customer supplied part is received damaged by Kith Kitchens, it is the dealer's responsibility to handle any freight damage claims.

## Returns

No returns will be accepted without a Kith Kitchens written approval and a Return Goods Authorization Number (RGA#).

## Change Orders

Change orders are not permitted after the signed acknowledgment has been submitted. A new order must be placed.

## Order Cancellations

Order cancellations are not permitted after an acknowledgment has been signed off.

## Proper Care and Cleaning Tips for Your Cabinetry

Kitchen Cabinets, just like fine furniture, should be dusted or vacuumed periodically depending on the amount of particulate matter that may have accumulated. Always dust with a polish-moistened or damp cloth, as dry dusting may scratch the surface. It is also a good practice to follow the grain of wood when dusting - wiping across the grain could cause scratches to appear if the dust contains grit. Residues such as smoke, cooking vapors or body oils can be cleaned with a damp cloth with a small amount of furniture cleaner. Remember to use a clean soft cloth such as an old t-shirt, cheesecloth, dishtowel, flannel or chamois with no snaps or buttons that may scratch the surface.

## Basic Care Tips

- Wipe up spills, splatters and water spots as they occur - keep the cabinets dry.
- Clean as needed with a soft, lint free cloth. Use a mild detergent or soap and warm water.
- Dry surfaces immediately with a soft cloth.
- Avoid using a dishcloth or sponge - it could contain remnants of grease or detergents.
- Do not use products with bleach, ammonia or abrasive additives.
- Never use scouring pads, steel wool or powdered cleaners.
- Do not allow oven cleaners to come in contact with wood finishes.
- Avoid placing small kitchen appliances where heat is directed onto cabinet surfaces.
- Avoid draping damp clothes or dishtowels over cabinet doors - excessive moisture can cause permanent damage.

With proper care and maintenance, your cabinets will be beautiful for years to come.



## KITH KITCHENS LIFETIME LIMITED WARRANTY

Kith Kitchens provides the original homeowner purchaser a lifetime limited warranty against defects in workmanship and materials subject to the exclusions and limitations noted below. This warranty applies only to the original homeowner purchaser who resides in the residential structure where the cabinetry was originally installed. The Kith Kitchens warranty is non-transferable.

The Kith Kitchens lifetime limited warranty does not cover defects or damage that are not directly the result of Kith Kitchens design or construction. The warranty does not cover damage caused by others or damage beyond the control of Kith Kitchens including misuse, abuse, accident, neglect, alteration, mishandling, improper storage, fire, flood, tornado, earthquake or other acts of God. This warranty does not apply to any product used or installed in conjunction with Kith Kitchens cabinetry such as plumbing fixtures, counter-tops or appliances.

Accessories or components that are not manufactured by Kith Kitchens are not covered under this warranty; however, they are covered under their own manufacturer's warranty. This may include but is not limited to outsourced internal cabinet accessories.

**This warranty is limited to the repair or replacement of defective parts. In no event shall Kith Kitchens pay for or be held liable for the cost of labor, installation and touch-up of the replacement products or for any other cost related to the replacement of products, all of which is the responsibility of the person making the claim.**

In addition, the following are excluded or limited from the Kith Kitchens lifetime limited warranty:

- Any condition or appearance caused by improper care or cleaning. (Proper care and cleaning instructions are included in the price book.)
- Natural characteristics in the wood grain and color. (For more information refer to the price book.)
- Kith Kitchens cabinetry is not intended for external or commercial use; such applications are not covered under this warranty.
- The Kith Kitchens warranty does not cover expansion defects and/or joint separations that occur as a result of high humidity, high moisture content, and exposure to extreme heat or improper storage. In the case of joint separation, Kith Kitchens may, at its option and after inspection from a Kith Kitchens Representative, defer action for a period of 6 months to allow the doors to acclimate to the environment.
- The Kith Kitchens warranty is not valid unless the products have been paid for in full.
- Unfinished product is not covered under this warranty.

To obtain service under this warranty, please contact the business where you purchased this product. A copy of the original purchaser's dated receipt must be submitted. Kith Kitchens reserves the right to inspect the claimed defective product or request that the replacement be invoiced at the time of shipment with credit being issued upon the return and inspection of the defective product.

No dealer or agent of Kith Kitchens has the authority to change or extend the above warranty or responsibility.

**This warranty is in lieu of all other warranties expressed or implied. To the extent permitted by law, this warranty does not cover special, incidental or consequential damages (such as labor expenses in uninstalling or installing any material or parts) whether arising out of breach of warranty, breach of contract, tort or otherwise.** Some states do not allow the exclusion or limitations of incidental or consequential damages, so the above limitations or exclusions may not apply to you.

# Product Awareness

## Grain and Color Variations of Wood

Nature signs every tree with its own fingerprint. It reflects the region and terrain where each tree grows and the weather each tree experiences during its many growth cycles. These influences are seen in the grain and pattern of each piece of wood. The beauty of natural wood is derived from the fact that no two trees are identical. Wood cut from one part of a tree will appear different from wood cut from other parts of a tree. Some of these differences are grain pattern, grain color, knots, pinholes, and sap runs. Each piece of wood reacts differently to all finish materials including white, all transparent stain colors and pigmented base coat finishes, due to the natural variations in the wood. All wood mellows and changes with the light that came in contact with the wood.

Doors and drawer fronts may not exactly match when first manufactured or as time goes on due to the different ways in which each piece of wood reacts to all of the above. In addition, environmental conditions such as smoke, cleaning agents, exposure to harsh sunlight and chemicals may cause the finish or wood color to change in appearance. For these reasons door samples and wood samples may not appear the same as a set of finished cabinetry. This is not a defect. It is a result of natural and environmental conditions that make each set of cabinets unique. As you look at wood cabinetry, remember that the beauty of a natural product is its one-of-a-kind character. So, enjoy it for its beauty.

## Enhanced Finishes

Creating an antiqued or weathered look by applying Glaze, Brushing, Rub-Through, Vintage or Heirloom Finish Enhancements is a process that is done by hand. Variation with these hand applied finish techniques is to be expected. It is not a defect. The variation should be judged for its overall effect to the entire finished product, not an individual door or drawer front.

## Pigmented Base Coat Finishes (Paint Finishes)

The nature of wood due to climate change and physical handling is to contract and expand. Painted finishes will magnify any expansion or contraction in the cabinets. Painted finishes, unlike stained finishes, will make the opening of joints and the center panel movement more obvious. Hairline openings at the joints can be expected and are not considered a defect.

The information in the previous awareness statement is not intended to discourage you from buying or selling any of the products. It is intended solely to inform you and your customer of the possible natural and man-made characteristics of cabinetry and the importance of your acceptance of these occurrences.

## Finish Agreement

I understand the variation in color pattern and the natural and man-made circumstances that occur when stain, paint or a finish enhancement has been applied to cabinetry. I understand that these are elements of nature, beauty and artistry and not a defect. There has been no attempt by the craftsman of Kith Kitchens to tone down or cover up any variation in wood.

I find these aspects of those variations to be desirable and agree not to hold Kith Kitchens nor my Kith Kitchens Dealer responsible in the event I find those variations to be any less desirable than I expected.

Wood Species of Order: \_\_\_\_\_ Finish Color: \_\_\_\_\_ Finish Enhancement: \_\_\_\_\_

\_\_\_\_\_  
Customer Signature and Date

\_\_\_\_\_  
Dealer Company Name, Signature and Date

Dealer P.O. Number \_\_\_\_\_

Orders for Natural Stains, Brushed Gray Glaze, and Vintage will not be produced without the Finish Agreement being signed by both the Customer and the Dealer.



Date: \_\_\_\_/\_\_\_\_/\_\_\_\_

Total Pages Sent: \_\_\_\_\_  
Including Cover Sheet

# KITH KITCHENS™

## Order Cover Sheet

Office Use Only

DPP? ☐ Yes ☐ No

SD: \_\_\_\_\_

Dealer: \_\_\_\_\_

Dealer Contact Name: \_\_\_\_\_

Dealer Address: \_\_\_\_\_

City: \_\_\_\_\_ State: \_\_\_\_\_ Zip: \_\_\_\_\_

Dealer Phone #: \_\_\_\_\_

Dealer Email: \_\_\_\_\_

Select Product Line:



KITH



EUDORA



K1THONE-  
FRAMED



K1THONE-  
FULL ACCESS



**Check here for EXPEDITE ORDERS** -ADDITIONAL FEE APPLIES  
(8 ITEMS OR LESS - ONLY 2 CAN BE CABINETS)

Dealer PO: \_\_\_\_\_  
(must be unique for each order)

Job Name/Tag: \_\_\_\_\_

Original Sales Order #/PO (if applicable): \_\_\_\_\_

Ship To: \_\_\_\_\_

Shipping Address: \_\_\_\_\_

City: \_\_\_\_\_ State: \_\_\_\_\_ Zip: \_\_\_\_\_

Phone #: \_\_\_\_\_

**Shipping Method:**

- ☐ Our Truck
- ☐ Home Delivery  
(additional fees apply)
- ☐ Common Carrier  
(Ground or LTL)
- ☐ Customer Pick-Up  
(Haleyville, AL)

Is this a residential address?

☐ Yes ☐ No

- If yes, please select Home Delivery for ship method.
- Common Carrier may be selected if eligible for Expedite.

**Please select:** ☐ New Construction ☐ Remodel

### Deluxe Plywood Construction includes:

Birch UV Finished Interior with Maple Full Extension Soft Close Drawers and Blum Soft Close Hinges

**Select Wood Species:** ☐ Maple ☐ Oak ☐ Cherry

Please note: Oak and Cherry are only available on certain door styles and in certain product lines. Please refer to your spec book for further details.

**Door Style:** \_\_\_\_\_

**Finish Color:** \_\_\_\_\_

**Finish Enhancement** (if applicable): \_\_\_\_\_

- Attach an appropriate order form or computer generated item list with this cover sheet.
- Please make sure ALL orders are submitted to: **ORDERS@KITHKITCHENS.COM**
- Orders shouldn't be emailed to any individual as this may cause duplications and delays.
- Feel free to call with questions: 205-485-2261



KITH KITCHENS™ CUSTOM CABINET DESIGN

Phone: 205-485-2261 Email: orders@kithkitchens.com

SELECT THE PRODUCT LINE:

K

KITH

E

EUDORA

K1

KITHONE-  
FRAMED

E1

KITHONE-  
FULL ACCESS

Dealer: \_\_\_\_\_ Date: \_\_\_\_\_

Address: \_\_\_\_\_ Email: \_\_\_\_\_

City: \_\_\_\_\_ PO #: \_\_\_\_\_

Door Style: \_\_\_\_\_ State: \_\_\_\_\_ Zip: \_\_\_\_\_ Job Name/Tag: \_\_\_\_\_

Finish Color: \_\_\_\_\_ Phone: \_\_\_\_\_

WWW.KITHKITCHENS.COM

## SAMPLE ORDER SHEET

EMAIL: [orders@kithkitchens.com](mailto:orders@kithkitchens.com)

**SELECT THE PRODUCT LINE:**

PHONE: \_\_\_\_\_

PHONE: \_\_\_\_\_

## PLEASE CHECK SELECTION(S) ✓

[illegible]

Date: \_\_\_/\_\_\_/\_\_\_

KITH KITCHENS  
REPLACEMENT FORM

Office Use Only

Dealer: \_\_\_\_\_

Dealer Phone #: \_\_\_\_\_

Dealer Email: \_\_\_\_\_

Ship To: \_\_\_\_\_

Shipping Address: \_\_\_\_\_

\_\_\_\_\_

City: \_\_\_\_\_ State: \_\_\_\_\_ Zip: \_\_\_\_\_

Phone #: \_\_\_\_\_

Dealer PO: \_\_\_\_\_

Job Name/Tag: \_\_\_\_\_

**REQUIRED - Original Sales Order #:**  
\_\_\_\_\_

Select Product Line:



KITH



EUDORA



KITHONE-  
FRAMED



KITHONE-  
FULL ACCESS

Select Wood Species:

☐ Maple  ☐ Oak  ☐ Cherry 

Please note: Oak and Cherry are only available on certain door styles and in certain product lines. Please refer to your spec book for further details.

Door Style: \_\_\_\_\_

Finish Color: \_\_\_\_\_

Enhancement: \_\_\_\_\_

Preferred Shipping Method for Replacement:

☐ Our Truck      ☐ Common Carrier (Ground or LTL)

- Please make sure ALL orders are submitted to: **WARRANTY@KITHKITCHENS.COM**  
- Replacements shouldn't be emailed to any individual as this may cause duplications and delays.
- **PICTURES and REASON ARE REQUIRED** for all warranty/replacement claims.
- ALL fields on the Warranty/Replacement form **MUST** be completed to avoid delays in processing.
- Orders should ship FedEx Ground/LTL within 7-10 business days from the receipt of Acknowledgment.
- Orders shipping Our Truck will be delayed to the next available truck.
- Feel free to call with questions: 205-485-2261

|    | SALES ORDER<br>LINE #  | QTY | ITEM DESCRIPTION |
|----|------------------------|-----|------------------|
| 1. |                        |     |                  |
|    | REASON FOR REPLACEMENT |     |                  |
| 2. |                        |     |                  |
|    | REASON FOR REPLACEMENT |     |                  |
| 3. |                        |     |                  |
|    | REASON FOR REPLACEMENT |     |                  |
| 4. |                        |     |                  |
|    | REASON FOR REPLACEMENT |     |                  |
| 5. |                        |     |                  |
|    | REASON FOR REPLACEMENT |     |                  |
| 6. |                        |     |                  |
|    | REASON FOR REPLACEMENT |     |                  |
| 7. |                        |     |                  |
|    | REASON FOR REPLACEMENT |     |                  |

# CUSTOMER SUPPLIED PARTS

Customer Supplied Parts are items purchased from a third party and sent to Kith Kitchens to be finished to match cabinetry. **Customer Supplied Parts must be submitted for approval prior to sending the parts to Kith for finishing.** Email us a description and/or photo of the item to [CSP@kithkitchens.com](mailto:CSP@kithkitchens.com). Once the part has been approved, you will need to submit a “Customer Supplied Part Form” on page 17 and have the part shipped to Kith.

All customer supplied parts need to be sent to:

Attn: Customer Supplied Parts  
Kith Kitchens  
280 North Industrial Loop  
Haleyville, AL 35565

Finished parts will be returned via FedEx Ground or LTL. If the Customer Supplied Part is received damaged by Kith Kitchens, it is the dealer’s responsibility to handle any freight damage claims.

Lead times for Customer Sent Parts are established from when the part is received at Kith Kitchens. Once the part is received, we will create an acknowledgment and email it to you. The part will be scheduled to ship in 15-19 business days from when the acknowledgment is created.

# KITH KITCHENS™

## CUSTOMER SUPPLIED PART FORM

Office Use Only

Date: \_\_\_\_ / \_\_\_\_ / \_\_\_\_

Phone: 205-485-2261  
Email: CSP@kithkitchens.com

**SUBMIT THIS FORM PRIOR TO SENDING A CUSTOMER SUPPLIED PART.**  
EMAIL TO CSP@KITHKITCHENS.COM

**All Customer Supplied Parts Need To Be Sent To:**     **Attn: Customer Supplied Parts**  
**Kith Kitchens**  
**280 North Industrial Loop**  
**Haleyville, AL 35565**

Select Product Line:



**KITH**



**EUDORA**



**KITHONE-  
FRAMED**



**KITHONE-  
FULL ACCESS**

Dealer Name: \_\_\_\_\_

Contact Name: \_\_\_\_\_ Email: \_\_\_\_\_

City: \_\_\_\_\_ State: \_\_\_\_\_

P.O. Number: \_\_\_\_\_ Job Name/Tag: \_\_\_\_\_

Description Of The Part Being Sent: \_\_\_\_\_

Name Of Vendor That Will Be Sending The Part: \_\_\_\_\_

Finish To Be Applied To Part: \_\_\_\_\_

Tracking Number & Carrier For Part Shipping To Kith: \_\_\_\_\_

**Address Kith Should Return Finished Part:**

Address \_\_\_\_\_

City \_\_\_\_\_ State \_\_\_\_\_ Zip \_\_\_\_\_

**FINISHED PARTS WILL BE RETURNED TO CUSTOMER VIA FED EX OR LTL.**

### FINISHING PRICING FOR CUSTOMERS SUPPLIED PARTS:

Door up to 30" .....List \$180  
Door 30" - 50" ..... List \$250  
Onlay Applique ..... List \$140  
Bunn Feet .....List \$180  
Valances ..... List \$280  
Small Corbel ..... List \$180  
Large Corbel .....List \$240

Post ..... List \$480  
Trim Moldings ..... List \$320  
Small Hood ..... List \$1400  
Medium Hood .....List \$2200  
Large Mantel Style Hood .....List \$2300  
Extra Large Hood .....List \$2800

If the customer supplied item is received by Kith Kitchens damaged, it is the dealer's responsibility to handle any freight damage claims.

# PRICING

## Published List Prices

List prices published in the Kith Kitchens Price Book include: Deluxe Plywood Box Construction, Maple Dovetail Drawer Box, Soft Close Hinge and Stain Prices.

Note: Finish Enhancements and any other modifications must be calculated in addition to the published list price.

### To calculate pricing for finish enhancements and modifications:

List Price x any percentage upcharges + any dollar amount upcharges

# FINISH SELECTIONS

Kith Kitchens offers a wide array of standard finish options that are included in the list price. Standard finish options include Stain Finishes and Painted Finishes.

### Toner Stain Finishes include: \*(see note below about Oak-Frameless)

- Natural
- Sand

Toner Stain Finishes have our standard 18 sheen topcoat finish.  
Sheens can't be modified.

### Traditional Hand-Rubbed Stain Finishes include: \*(see note below about Oak-Frameless)

- |             |                |
|-------------|----------------|
| • Ash       | • Nutmeg       |
| • Cognac    | • Pecan        |
| • Charcoal  | • Slate        |
| • Driftwood | • Storm        |
| • Espresso  | • Toffee       |
| • Java      | • Urban Bronze |

Traditional Hand-Rubbed Stain Finishes have our standard 18 Sheen topcoat finish.  
Sheens can't be modified.

### Pigmented Base Coat Finishes (Paint Finishes)

- |                  |              |              |
|------------------|--------------|--------------|
| • Alabaster      | • Ebony      | • Moss       |
| • Antique White  | • Fog        | • Naval      |
| • Basil          | • Forestwood | • Oyster     |
| • Beige          | • Greige     | • Sealskin   |
| • Billiard Green | • Haze       | • Smoky Blue |
| • Bright White   | • Iron       | • Thunder    |
| • Creekstone     | • Midnight   | • Willow     |

Painted Finishes have our standard 18 Sheen topcoat finish.  
Sheens can't be modified.

### \* PLEASE NOTE: Oak-Frameless cabinets are only available in 9 stain finishes

- |  |                     |  |
|--|---------------------|--|
| • Ash                                    | • Pecan             | • Storm Gray                                   |
| • Natural with Vintage<br>(10% upcharge) | • Sand              | • Storm Gray with<br>Vintage<br>(10% upcharge) |
| • Nutmeg                                 | • Sand with Vintage |  |
|  | • Slate             |  |

**All Maple and Oak-Framed cabinets are available with any stain finish.**

**All cabinets (Maple or Oak / Framed or Frameless) are available with any painted finish.**



# FINISH ENHANCEMENTS

## Glazes - 10% upcharge

Hand-wiping a complementing heavily pigmented stain to the base color of a wood component to accent the detail and wood grain. **Glazes are not applied to the backs of the doors or drawer fronts.**

- Pewter Glaze
- Chocolate Glaze
- Coffee Glaze

**Available on:** Toner Stains, Hand-Rubbed Stains, and Painted Finishes. **Not available on Metro Door Style.**

**Sheen:** Standard 18 Sheen topcoat finish.

**To Price with Glaze:** List Price x 10% for glaze

---

## Rub-Through - 10% upcharge

The component is given a worn look by sanding the base color to the wood. **Rub-Through is not applied to the backs of the doors or drawer fronts.**

**Available on:** All Toner Stains, Hand-Rubbed Stains, & Painted Finishes. **Not available on Metro door style.**

**Sheen:** Standard 18 Sheen topcoat finish.

**To Price with Rub-Through:** List Price x 10% for Rub-Through.

---

## Brushed Brown Glaze - 10% upcharge

Applying a light brown glaze over the base color of a wood component with a paint brush which gives the part a soft contrasting brush stroke look. **Brushed Brown Glaze is not applied to the backs of the doors or drawer fronts.**

**Available on:** All Painted finishes, except Ebony.

**Sheen:** Standard 18 Sheen topcoat finish.

**To Price with Brushed Brown Glaze:** List Price x 10% for Brushed Brown Glaze.

---

## Brushed Gray Glaze - 10% upcharge

Applying a gray glaze over the base color of a wood component with a paint brush which gives the part a soft contrasting brush stroke look. **Brushed Gray Glaze is not applied to the backs of the doors or drawer fronts.**

**Available on:** All Painted finishes, except Ebony.

**Sheen:** Standard 18 Sheen topcoat finish.

**To Price with Brushed Gray Glaze:** List Price x 10% for Brushed Gray Glaze.

---

## Vintage - 10% upcharge

**(Vintage is a specific type of glaze technique; no alterations can be made)** A complementing glaze process that is applied by hand; the glaze is then feathered-out with a paint brush giving the component a burnished and brush stroked look. **Vintage is not applied to the backs of the doors or drawer fronts.**

**Available on:** All Hand-Rubbed Stains and Natural. **Vintage cannot be applied to the Painted Finishes.** Not available on matching finished ends (MFE).

**Sheen:** Standard 18 Sheen topcoat finish.

**To Price with Vintage:** List Price x 10% for Vintage.

---

## Heirloom Brown -10% upcharge

**(Heirloom Brown is a specific type of Finish Enhancement; no alterations can be made)** The component is given an antiqued worn look by sanding the base color to the wood adding knife marks and worm holing and a complementing brush stroked glaze. **Heirloom Brown is not applied to the backs of the doors or drawer fronts.**

**Available on:** All Hand-Rubbed Stains, Natural, & Painted Finishes. Not available on matching finished ends (MFE).

**Sheen:** Standard 18 Sheen topcoat finish.

**To Price with Heirloom Brown:** List Price x 10% for Heirloom Brown.

---

## Heirloom Gray -10% upcharge

**(Heirloom Gray is a specific type of Finish Enhancement; no alterations can be made)** The component is given an antiqued worn look by sanding the base color to the wood adding knife marks and worm holing and a complementing brush stroked glaze. **Heirloom Gray is not applied to the backs of the doors or drawer fronts.**

**Available on:** All Painted finishes, except Ebony.

**Sheen:** Standard 18 Sheen topcoat finish.

**To Price Heirloom Gray:** List Price x 10% for Heirloom Gray.

---

# FINISH MATRIX BY COLOR AND ENHANCEMENT

|                | Rub-Through | Coffee Glaze | Chocolate Glaze | Pewter Glaze | Brushed Brown Glaze | Brushed Gray Glaze | Brushed Brown Glaze with Rub-Through | Brushed Gray Glaze with Rub-Through | Vintage | Heirloom Brown | Heirloom Gray |
|----------------|-------------|--------------|-----------------|--------------|---------------------|--------------------|--------------------------------------|-------------------------------------|---------|----------------|---------------|
| STAIN          |             |              |                 |              |                     |                    |                                      |                                     |         |                |               |
| Ash            | X           | X            | X               | X            |                     |                    |                                      |                                     | X       | X              |               |
| Charcoal       | X           | X            | X               | X            |                     |                    |                                      |                                     | X       | X              |               |
| Cognac         | X           | X            | X               | X            |                     |                    |                                      |                                     | X       | X              |               |
| Driftwood      | X           | X            | X               | X            |                     |                    |                                      |                                     | X       | X              |               |
| Espresso       | X           |              |                 | X            |                     |                    |                                      |                                     | X       | X              |               |
| Java           | X           | X            | X               | X            |                     |                    |                                      |                                     | X       | X              |               |
| Natural        |             | X            | X               | X            |                     |                    |                                      |                                     | X       | X              |               |
| Nutmeg         | X           | X            | X               | X            |                     |                    |                                      |                                     | X       | X              |               |
| Pecan          | X           | X            | X               | X            |                     |                    |                                      |                                     | X       | X              |               |
| Sand           |             | X            | X               | X            |                     |                    |                                      |                                     | X       | X              |               |
| Slate          | X           | X            | X               | X            |                     |                    |                                      |                                     | X       | X              |               |
| Storm          | X           | X            | X               | X            |                     |                    |                                      |                                     | X       | X              |               |
| Toffee         | X           | X            | X               | X            |                     |                    |                                      |                                     | X       | X              |               |
| Urban Bronze   | X           | X            |                 | X            |                     |                    |                                      |                                     | X       | X              |               |
| PAINT          |             |              |                 |              |                     |                    |                                      |                                     |         |                |               |
| Alabaster      | X           | X            | X               | X            | X                   | X                  | X                                    | X                                   |         | X              | X             |
| Antique White  | X           | X            | X               | X            | X                   | X                  | X                                    | X                                   |         | X              | X             |
| Basil          | X           | X            | X               | X            |                     |                    |                                      |                                     |         | X              | X             |
| Beige          | X           | X            | X               | X            | X                   | X                  | X                                    | X                                   |         | X              | X             |
| Billiard Green | X           | X            | X               | X            | X                   | X                  | X                                    | X                                   |         | X              | X             |
| Bright White   | X           | X            | X               | X            | X                   | X                  | X                                    | X                                   |         | X              | X             |
| Creekstone     | X           | X            | X               | X            | X                   | X                  | X                                    | X                                   |         | X              | X             |
| Ebony          | X           |              |                 |              |                     |                    |                                      |                                     |         |                |               |
| Fog            | X           | X            | X               | X            | X                   | X                  | X                                    | X                                   |         | X              | X             |
| Forestwood     | X           | X            | X               | X            | X                   | X                  | X                                    | X                                   |         | X              | X             |
| Greige         | X           | X            | X               | X            | X                   | X                  | X                                    | X                                   |         | X              | X             |
| Haze           | X           | X            | X               | X            | X                   | X                  | X                                    | X                                   |         | X              | X             |
| Iron           | X           | X            | X               | X            | X                   | X                  | X                                    | X                                   |         | X              | X             |
| Midnight       | X           | X            |                 | X            | X                   | X                  | X                                    | X                                   |         | X              | X             |
| Moss           | X           | X            | X               | X            | X                   | X                  | X                                    | X                                   |         | X              | X             |
| Naval          | X           | X            | X               | X            | X                   | X                  | X                                    | X                                   |         | X              | X             |
| Oyster         | X           | X            | X               | X            | X                   | X                  | X                                    | X                                   |         | X              | X             |
| Sealskin       | X           | X            |                 | X            |                     |                    |                                      |                                     |         | X              | X             |
| Smoky Blue     | X           | X            | X               | X            | X                   | X                  | X                                    | X                                   |         | X              | X             |
| Thunder        | X           | X            | X               |              | X                   | X                  | X                                    | X                                   |         | X              | X             |
| Willow         | X           | X            | X               | X            | X                   | X                  | X                                    | X                                   |         | X              | X             |

# DOOR STYLES

**All door styles available in Framed and Full Access Construction**

**FRAMELESS CABINETS:** Oak door styles are available in all painted finishes and the following stains only: Ash, Slate, Pecan, Nutmeg, Storm Gray, Storm Gray Vintage, and Natural Vintage.

## Benton

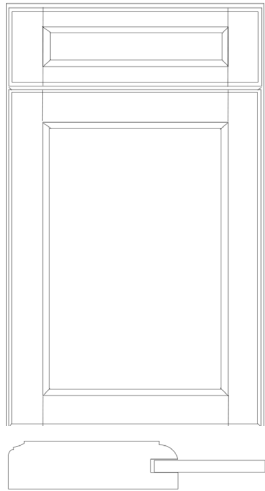

### • Maple •

2-3/4" Solid Northern Hardrock Maple Stiles and Rails

3/16" Maple veneered recessed center panel

Cope and Stick Construction

6-Way Adjustable concealed cam hinge

5 Piece Drawer Front constructed with Solid 2-3/4" Hardrock Maple Stiles and 1-3/4" Rails Center Panel of Drawers will be Flat recessed panel.

## Brighton

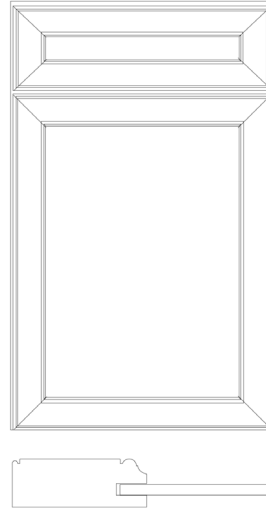

### • Maple •

2-1/4" Solid Northern Hardrock Maple Stiles and Rails

3/16" Maple veneered recessed center panel

European Mortise & Round End Tenon Construction

6-Way Adjustable concealed cam hinge

5 Piece Drawer Front constructed with Solid 2-1/4" Hardrock Maple Stiles and Rails Center Panel of Drawers will be Flat recessed panel.

## Carolina

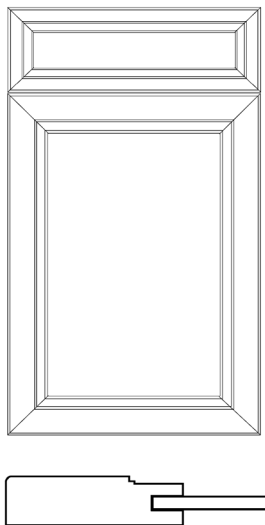

### • Maple •

2-3/4" Solid Northern Hardrock Maple Stiles and Rails

3/16" Maple veneered recessed center panel

European Round End Mortise & Tenon Miter Construction

6-Way Adjustable cam hinge

5 Piece Drawer Front with Maple veneered recessed center panel. 1-3/4" Stiles & Rails

## Colony

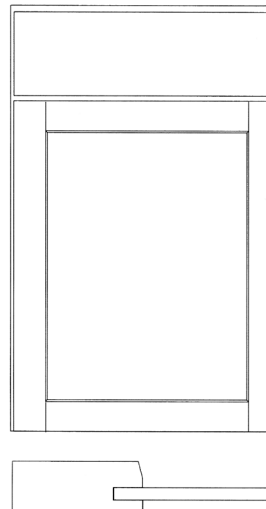

### • Maple, Oak, & MDF •

2-1/4" Stiles and Rails

3/16" Veneered recessed center panel

Cope and Stick Construction

6-Way Adjustable concealed cam hinge

Slab Drawer Front

## Cottage

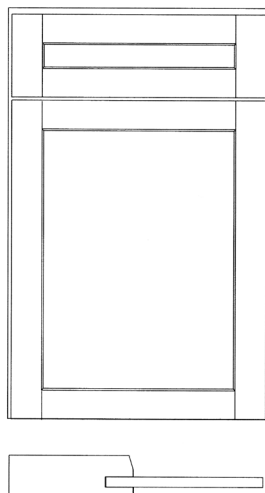

### • Maple, Oak, & MDF •

2-1/4" Stiles and Rails

3/16" veneered recessed center panel

Cope and Stick Construction

6-Way Adjustable concealed cam hinge

5 Piece Drawer Front with 2-1/4" Stile, 1-3/4" Rail for face-frame cabinets

Note: For Full Access Construction, the drawer fronts will have 2-1/4" Stiles, and 2-1/4" Rails.

## Coronado

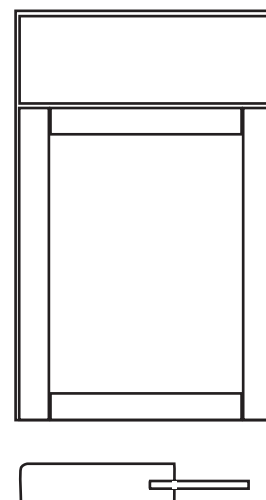

### • Maple, Oak, or Cherry •

2-3/4" Solid Stiles and Rails

3/16" veneered recessed center panel

Cope and Stick Construction

6-Way Adjustable concealed cam hinge

Slab Drawer Front

# Door Styles (All door styles available in framed and full-access construction)

## Coronado II

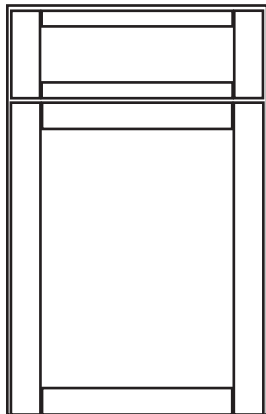

### • Maple, Oak, or Cherry •

2-3/4" Solid Stiles and Rails

3/16" veneered recessed center panel

Cope and Stick Construction

6-Way Adjustable concealed cam hinge

Five Piece Drawer Front  
2-3/4" Stiles and 1-3/4" Rails



## Destin

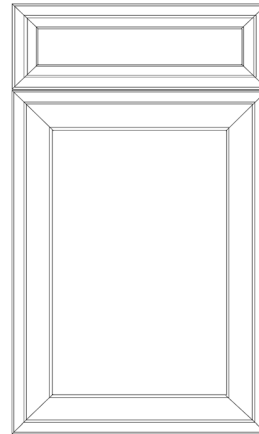

### • Maple •

2-3/4" Solid Northern Hardrock Maple Stiles and Rails

3/16" Maple veneered recessed center panel

European Round End Mortise & Tenon Miter Construction

6-Way Adjustable concealed cam hinge

5 Piece Drawer Front with Maple veneered recessed center panel.  
1-3/4" Stiles & Rails

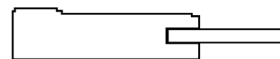

## Hampton Maple

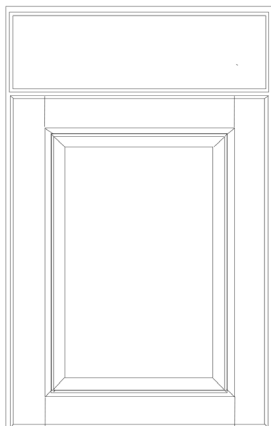

### • Maple •

2-3/4" Solid Maple Stiles and Rails

7/16" raised center panel

Cope and Stick Construction

6-Way Adjustable concealed cam hinge

Solid Maple Drawer Front



## Harmony

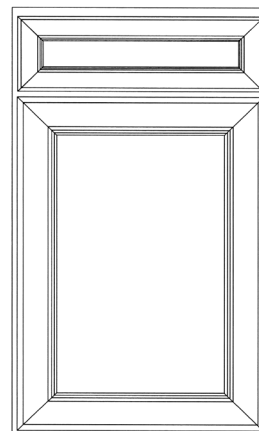

### • Maple or Cherry •

2-3/4" Stiles and Rails

3/16" veneered recessed center panel

European Round End Mortise & Tenon Miter Construction

6-Way Adjustable concealed cam hinge

5 Piece Drawer Front with veneered recessed center panel.  
1 3/4" Stiles & Rails



## Hartford

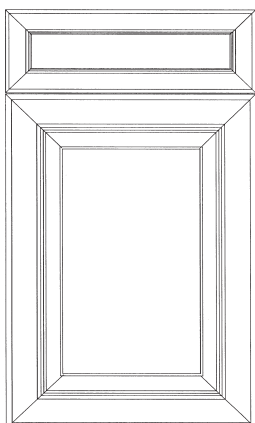

NOTE: Full Access Cabinetry will have a raised panel top drawer

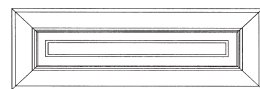

### • Maple •

2-3/4" Solid Northern Hardrock Maple Stiles and Rails

7/16" Solid wood raised center panel

European Mortise and Round End Tenon Construction

6-Way Adjustable concealed cam hinge

5 Piece Drawer Front constructed with Solid 1-3/4" Hardrock Maple Stiles and Rails. Center Panel of Top Drawers will be Flat recessed panel. Bottom Drawers will be Solid Wood Raised Panel.



## Homestead

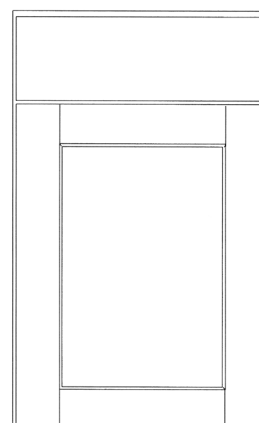

### • Maple, Oak, Cherry, & MDF •

3-1/8" Stiles and Rails

3/16" veneered recessed center panel

Cope and Stick Construction

6-Way Adjustable concealed cam hinge

Slab Drawer Front



**Door Styles** (All door styles available in framed and full-access construction)

**Homestead II**

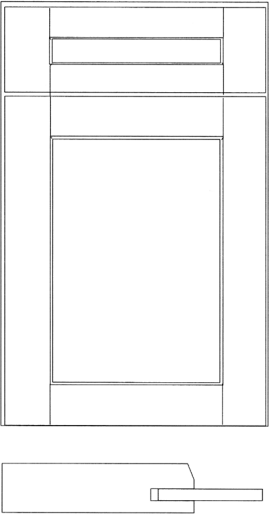

- **Maple, Oak, Cherry, & MDF •**
- 3-1/8" Stiles and Rails
- 3/16" Veneered recessed center panel
- Cope and Stick Construction
- 6-Way Adjustable concealed cam hinge
- 5 Piece Drawer Front with 3-1/8" Stiles, 1-3/4" Rails for face-frame cabinets
- Note: For Full Access Construction, the drawer fronts will have 3-1/8" Stiles, and 2-1/4" Rails.

**Jamestown**

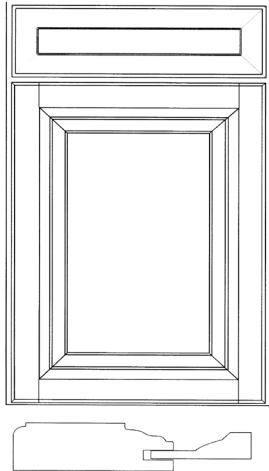

- **Maple or Cherry •**
- 2-3/4" Stiles and Rails
- 7/16" raised center panel
- Cope and Stick Construction
- 6-Way Adjustable concealed cam hinge
- 5/4" Drawer Front with a 1-1/2" Profile.

**Lancaster**

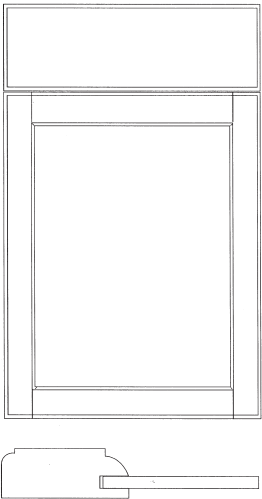

- **Maple •**
- 2-1/4" Solid Northern Hardrock Maple Stiles and Rails
- 3/16" Maple veneered recessed center panel
- Cope and Stick Construction
- 6-Way Adjustable concealed cam hinge
- Solid Northern Hardrock Maple Drawer Front. Drawer Front Profile matches Door.

**Lancaster II**

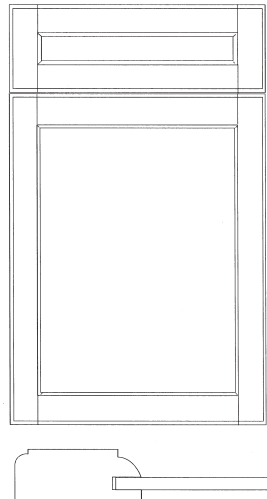

- **Maple •**
- 2-1/4" Solid Northern Hardrock Maple Stiles and Rails
- 3/16" Maple veneered recessed center panel
- Cope and Stick Construction
- 6-Way Adjustable concealed cam hinge
- 5 Piece Drawer Front constructed with Solid 2-1/4" Hardrock Maple Stiles and Rails Center Panel of Drawers will be Flat recessed panel.

**Lawrence**

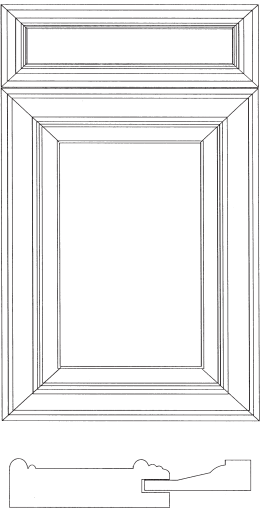

- NOTE: Full Access Cabinetry will have a raised panel top drawer
- 
- **Maple •**
  - 2-3/4" Solid Northern Hardrock Maple Stiles and Rails
  - 7/16" Solid wood raised center panel
  - European Mortise and Round End and Tenon Construction
  - 6-Way Adjustable concealed cam hinge
  - 5 Piece Drawer Front constructed with Solid 1-3/4" Hardrock Maple Stiles and Rails. Center Panel of Top Drawers will be Flat recessed panel. Bottom Drawers will be Solid Wood Raised Panel.

**Metro**

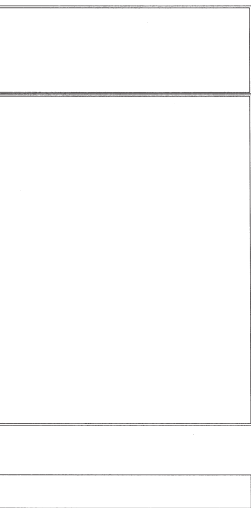

- **Maple or Oak •**
- 3/4" Thick Veneer Slab Door
- 3/4" Thick Veneer Drawer Front
- 6-Way Adjustable concealed cam hinge
- \*\*Not eligible for glazes or rub through\*\*

# Door Styles (All door styles available in framed and full-access construction)

## Norfolk

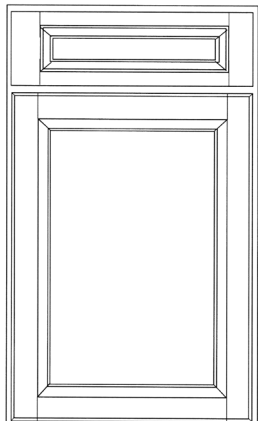

### • Maple or Cherry •

2-3/4" Stiles and Rails

3/16" veneered  
recessed center panel

Cope and Stick Construction

6-Way Adjustable  
concealed cam hinge

5 Piece Recessed Center  
Panel Drawer Front. 2-3/4"  
Stiles & 1-3/4" Rails

## Portrait

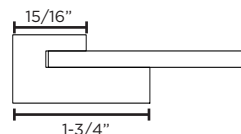
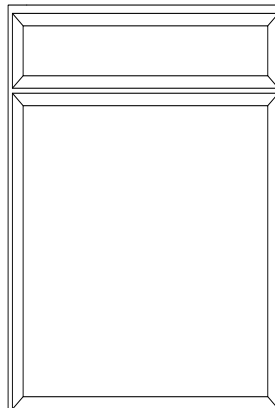

### • Maple or Oak •

Solid Northern Hardrock  
Maple or White Oak Stiles  
and Rails

3/16" veneered  
recessed center panel

European Round End  
Mortise & Tenon Miter  
Construction

6-Way Adjustable  
concealed cam hinge

5 Piece Drawer Front with  
Maple veneered recessed  
center panel.

## Richmond

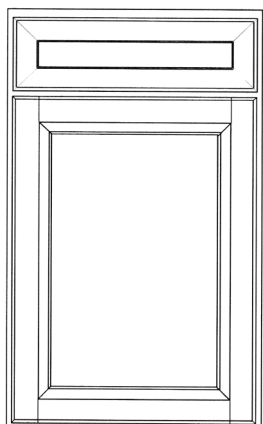

### • Maple or Cherry •

2-3/4" Stiles and Rails

3/16" veneered  
recessed center panel

Cope and Stick Construction

6-Way Adjustable  
concealed cam hinge

5/4" Drawer Front with a  
1-1/2" Profile.

## Ridgewood

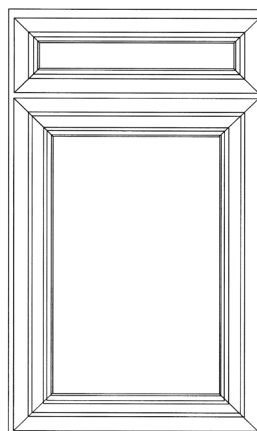

### • Maple •

2-3/4" Solid Northern Hardrock  
Maple Stiles and Rails

3/16" Maple veneered  
recessed center panel

European Round End  
Mortise & Tenon Miter  
Construction

6-Way Adjustable  
concealed cam hinge

5 Piece Drawer Front with Maple  
veneered recessed  
center panel. 1 3/4" Stiles & Rails

## Salem

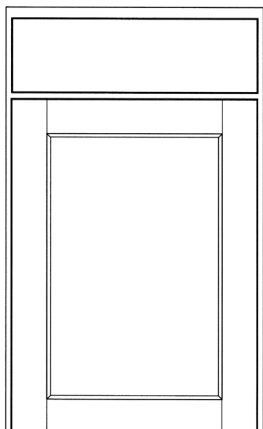

### • Maple •

2-3/4" Solid Northern Hardrock Maple  
Stiles and Rails

3/16" Maple veneered  
recessed center panel

Cope and Stick Construction

6-Way Adjustable  
concealed cam hinge

Slab Drawer Front

## Salem II

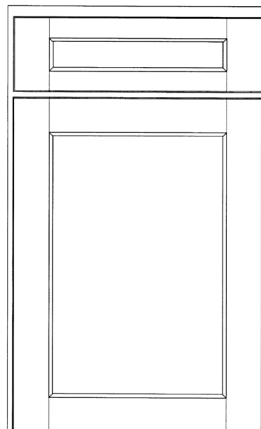

### • Maple •

2-3/4" Stiles and Rails

3/16" veneered  
recessed center panel

Cope and Stick Construction

6-Way Adjustable  
concealed cam hinge

5 Piece Drawer Front with  
veneered recessed  
center panel. 2-3/4" Stiles &  
1-3/4" Rails

# Door Styles (All door styles available in framed and full-access construction)

## Shelby

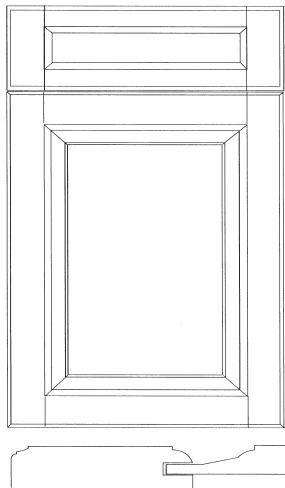

NOTE: Full Access Cabinetry will have a raised panel top drawer

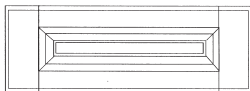

### • Maple •

2-3/4" Solid Northern Hardrock Maple Stiles and Rails

7/16" Solid wood raised center panel

Cope and Stick Construction

6-Way Adjustable concealed cam hinge

5 Piece Drawer Front constructed with Solid 2-3/4" Hardrock Maple Stiles and 1-3/4" Rails. Center Panel of Top Drawers will be Flat recessed panel. Bottom Drawers will be Solid Wood Raised Panel.

## Whitfield

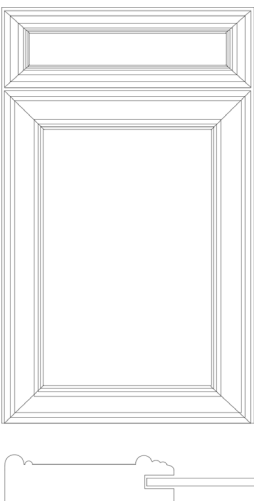

### • Maple •

2-3/4" Solid Northern Hardrock Maple Stiles and Rails

3/16" Maple veneered recessed center panel

European Mortise & Round End Tenon Construction

6-Way Adjustable concealed cam hinge

5 Piece Drawer Front constructed with Solid 1-3/4" Hardrock Maple Stiles and Rails Center Panel of Drawers will be Flat recessed panel.

## Yorktown

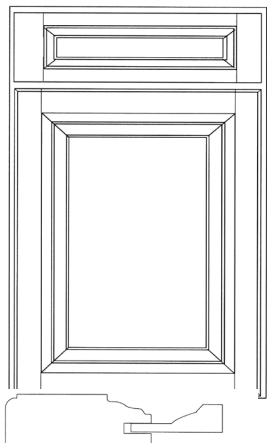

### • Maple or Cherry •

2-3/4" Stiles and Rails

7/16" raised center panel

Cope and Stick Construction

6-Way Adjustable concealed cam hinge

5 Piece Recessed Center Panel Drawer Front on top drawer, 5 Piece 7/16" Veneered Raised Center Panel on other drawers. 2-3/4" Stiles and 1-3/4" Rails.

# FACE-FRAME CABINETS ONLY

## CUSTOM COLOR INFORMATION

1. Select an existing paint color from a Sherwin Williams Paint Fan Deck.
  - Custom stains are not available. Paint colors only.
2. Fill out the appropriate information on the Kith Kitchens Custom Color Cover Sheet.
  - Send in just the cover sheet to order the sample doors.
  - There will be a \$1000 net fee for the formulation of the Custom Paint and Door Samples.
  - You must include the appropriate upcharges for paint, glaze, and rub-through where applicable.
3. A sample door will be shipped to you for approval.
  - Allow 15-19 days for the return of your custom color door samples.
4. Once the sample door has been approved, you can submit your cabinet order with the Custom Color Cover Sheet.
  - The sample door must be returned to the plant to sign-off on the color.
    - Return the door to:  
Kith Kitchens  
attn: Customer Service  
280 North Industrial Loop  
Haleyville, AL 35565
  - You may submit your approval of the color via email to get the cabinet order started, but the sample door still must be shipped back.
  - Upon completion of the order, the sign-off door will be returned.
  - Allow standard lead time for delivery of your cabinetry.

**Note: Not all Finish Enhancements are available on Custom Colors. Please verify with Customer Service prior to placing an order.**

### Additionally:

- If the initial door sample is not approved, subsequent attempts will cost \$100 net, and the entire process of matching and sign offs begin anew.
  - » Allow 15-19 days for the return of each additional sample door.
- Any Damage or Add-on will have a 90-day closure period from the original invoice date.
- Any Add-On orders after 90 days will be viewed as a new Custom Color Order, the \$1000 net fee will apply.
- All Custom Color Orders are purchase order and site location specific. Additional, new orders will incur the custom color fee. No repeat orders apply.



Date: \_\_\_\_/\_\_\_\_/\_\_\_\_

Total Pages Sent: \_\_\_\_\_  
Including Cover Sheet

# KITH KITCHENS™

## Custom Color Cover Sheet

Office Use Only

Dealer: \_\_\_\_\_

Dealer Contact Name: \_\_\_\_\_

Dealer Address: \_\_\_\_\_

City: \_\_\_\_\_ State: \_\_\_\_\_ Zip: \_\_\_\_\_

Dealer Phone #: \_\_\_\_\_

Dealer Email: \_\_\_\_\_

Ship To: \_\_\_\_\_

Shipping Address: \_\_\_\_\_

City: \_\_\_\_\_ State: \_\_\_\_\_ Zip: \_\_\_\_\_

Phone #: \_\_\_\_\_

Select Product Line:



KITH



KITHONE-  
FRAMED

Custom Colors are  
only available in  
framed cabinetry



**Check here for EXPEDITE ORDERS** -ADDITIONAL FEE APPLIES  
(8 ITEMS OR LESS - ONLY 2 CAN BE CABINETS)

Dealer PO: \_\_\_\_\_  
(must be unique for each order)

Job Name/Tag: \_\_\_\_\_

Original Sales Order #/PO (if applicable): \_\_\_\_\_

**Shipping Method:**

- ☐ Our Truck
- ☐ Home Delivery  
(additional fees apply)
- ☐ Common Carrier  
(Ground or LTL)
- ☐ Customer Pick-Up  
(Haleyville, AL)

Is this a residential address?

☐ Yes ☐ No

- If yes, please select Home Delivery for ship method.
- Common Carrier may be selected if eligible for Expedite.

**Please select:** ☐ New Construction ☐ Remodel

**Deluxe Plywood Construction includes:**

Birch UV Finished Interior with Maple Full Extension Soft Close Drawers and Blum Soft Close Hinges

**Select Wood Species:** ☐ Maple ☐ Oak ☐ Cherry

Please note: Oak and Cherry are only available on certain door styles and in certain product lines. Please refer to your spec book for further details.

**Door Style:** \_\_\_\_\_

**Sherwin Williams Paint # :** \_\_\_\_\_ **Color Name:** \_\_\_\_\_

**Finish Enhancement (if applicable):** \_\_\_\_\_

- If this is an initial order for sample doors, just send in this cover sheet.
- Attach an appropriate order form or computer generated item list with this cover sheet when the color is approved and you are ready to order the cabinets.
- Please make sure ALL orders are submitted to:  
**ORDERS@KITHKITCHENS.COM**
- Orders shouldn't be emailed to any individual as this may cause duplications and delays.
- Feel free to call with questions: 205-485-2261

Office Use Only

XP# \_\_\_\_\_

Schedule: \_\_\_\_\_

CCF: \_\_\_\_\_

## FACE FRAMED CABINETRY CONSTRUCTION

KithONE framed cabinets are constructed of 1/2" plywood side panels, a 1/4" plywood back panel, 1/2" plywood top and bottom panels, 1/2" plywood stretchers and hanging rails and 3/4" plywood wood adjustable center shelves. The interior of our Framed Box is UV finished Birch. Doors will have Blum Integrated Soft Close hinges. Standard door hinging is left hinge.

Framed cabinets are manufactured with an unfinished exterior. For all finishes and wood species combinations the customer must order a matching 1/4" End Skin (WEP, BEP, Face Panel, etc.), specify Matching Finished Ends (MFE), or specify Finished Flush Ends (FFE) for all exposed cabinets.

---

### SOLID MAPLE DRAWER BOX INFORMATION:

Solid maple drawer boxes are 5/8" solid maple furniture finished dovetail drawers with full extension under-mount Blum Integrated Motion Slides, with 1/4" bottom panel inset 1/2" from bottom of drawer box.

- Solid maple drawer boxes are available in depths (front to back) of 9", 12", 15", 18", 21"
- Solid maple drawer boxes are available in four heights: 3-1/4", 6", 8", and 10"
  - » \$420 List for 8" tall and \$520 List for 10" tall, where applicable
- To calculate **width** of a solid maple drawer box in a cabinet with a **single drawer**:
  - » Subtract 3-5/8" from cabinet width
- To calculate **width** of solid maple drawer boxes in a cabinet with **double drawers**:
  - » Subtract 7-1/4" from cabinet width then divide by 2.
- To calculate the **internal usable space** inside a solid maple drawer box:
  - » For width, subtract 1-1/4" from width of drawer box
  - » For depth, subtract 1-1/4" from depth of drawer box
  - » For height, subtract 3/4" from height of drawer box.

FACE FRAMED CABINETRY

# FACE FRAMED CABINETRY CONSTRUCTION

See corresponding Cabinet Construction image at the bottom of the page:

1

## Face Frames

3/4" x 1-5/8" Kiln Dried Maple or White Oak stiles and rails. Frames are pre-drilled and joined with wood screws.

2

## Drawer Fronts

Drawer fronts are constructed of Northern Hardrock Maple or Appalachian Grade White Oak.

3

## Doors

Doors are constructed of Northern Hardrock Maple or Appalachian Grade White Oak. Center panels will be recessed, raised veneer core, MDF, or solid wood raised panels. Cabinet doors are standard hinge left.

4

## End Panels

1/2" UV Finished Birch Plywood Interior. The exterior side of the plywood side panels are unfinished. End panels, matching finished ends, or flush finished ends must be specified for exposed cabinet sides.

5

## Bottoms

1/2" UV Finished Birch Plywood.

6

## Shelves

Adjustable 3/4" UV finished birch on both sides, front of shelf has been PVC edgebanded to match. Shelves in the base cabinets are half-depth with adjustable locking shelf clips.

7

## Backs

1/4" UV Finished Birch inserted into a dado groove and followed with hot melt glue for a stronger tighter construction.

8

## Hanger rails

Hanger rails are 1/2" plywood glued and stapled to the backs and end panel of the cabinet.

9

## I-Beam (Full Dado) Bracing

1/2" plywood inserted in a dado groove and fastened to the face frame and back stretcher on each side of the cabinet.

10

## Toe Space

Built in 4" toe space. 4" tall and 3.5" deep.

11

## Drawer Box

5/8" Solid Maple English Dovetail Box with dual undermount Blum Integrated Motion Full Extension Easy-Close Sides. Drawer glides weight limit is 75 lbs.

12

## Hinges

Concealed 110 degree opening, soft close hinge.

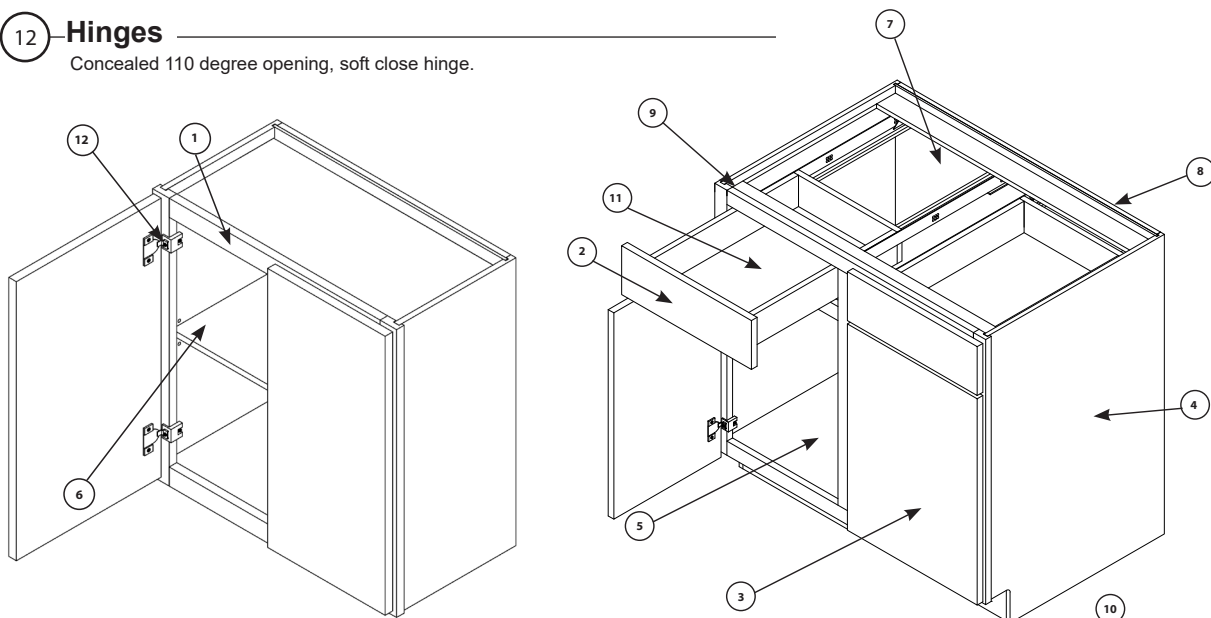

# Custom Modifications - FRAMED

Modifications With A \$ Add To List Charge are Calculated: List x Finish Enhancement + Add To List Charge

Modifications with a % Up Charge are Calculated: List x % Modification Up Charge x Finish Enhancement Up Charge

## Increase Depth - add 10% upcharge to list

- Increase depth is not available for DCSB cabinets.
- Increase depth is available for Base Cabinets, Wall Cabinets, and Tall Cabinets.
- Base cabinets over 24" in depth with have a false back.
- **Maximum depth increase is 30".**

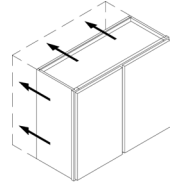

## Decrease Depth - add 10% upcharge to list

- Decrease depth not available for any DCSB Cabinets.
- Cabinets with a working drawer must be decreased in 3" increments.
- Minimum cabinet depth for a cabinet with a working drawer is 12". Cabinets with drawers below 12" will have false fronts.
- Minimum cabinet depth for a cabinet with roll-out trays is 18".
- Minimum cabinet depth for a cabinet with no drawers is 5".
- Any cabinet with a toe kick decreased below 12" will require the no toe kick or flush toe kick option.

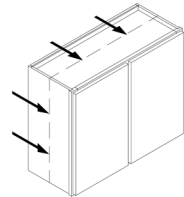

## Adjust Corner Cabinet Depth - add 50% upcharge to list

## Adjust Cabinet Width - add 10% upcharge to list

- Cabinet widths cannot be adjusted below 9", or above 48".
- Face frame cabinets with a drawer cannot be adjusted below 12" in width.
- Drawer base cabinets cannot be adjusted below 12" or above 36".
- Tall Cabinets cannot be adjusted above 36" in width.

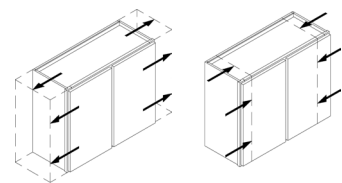

## Adjust Cabinet Height - up to 96" add 10% upcharge to list above 96" add 50% upcharge to list

- Cabinet heights cannot be adjusted below 9" or above 114"
- Cabinets and panels with heights above 96" will be a 50% upcharge.
- Any cabinet over 96" is not available in Oak.

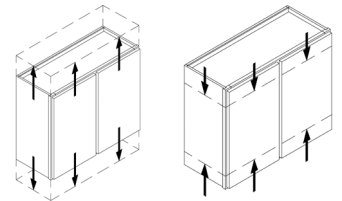

## Increase Height Panels – up to 96" add 10% upcharge to list above 96" add 50% upcharge to list

- Panel can be increased up to 120"
- Cabinets and panels with heights above 96" will be a 50% upcharge.
- Any panel over 96" is not available in Oak.



## Finished Interior With Mullion Grid – add \$325 to list per Door

- Mullion Grid will be coped into the stile and rail of the cabinet door.
- Back of door has been prepared to accept glass. **Glass not included.**
- **Our Shaker Door Style with a matching outside profile will be substituted for the Jamestown, Richmond, Norfolk & Yorktown Cabinets ordered with a Mullion Grid.**
- **Lawrence, Whitfield, Destin, Carolina, Homestead II MDF, & Portrait door styles are not available with a Mullion Grid.**
- **Metro doors are not available with mullion grid. Put Metro doors with mullion grid on a separate order as Colony door style.**
- Mullion door max height 63".
- Matching finished interior and exterior included with this option.

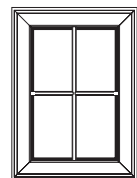

## Finished Interior With Prep for Glass Door – See Pricing Below

- Back of door has been prepared to accept glass. **Glass not included.**
- All Kith Kitchens Finished Interior Cabinets are constructed of matching wood species and finished on both the interior and exterior.
- **Portrait door styles are not available with prep for glass doors.**
- **Metro doors are not available with prep for glass doors. Put Metro prep for glass doors on a separate order as Colony door style.**

Finished Interior **Wall** With Prep for Glass Door - Add \$260 to list  
Finished Interior **Base** With Prep for Glass Door - Add \$390 to list  
Finished Interior **Tall** With Prep for Glass Door - Add \$780 to list

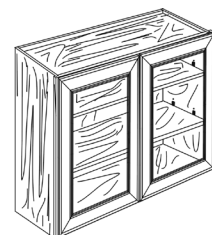

## Cabinets With No Doors and Drawer Fronts - Deduct 20% from list

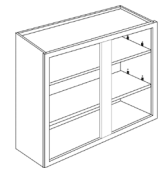

## Cabinet Front Only (Face frame, door, and drawer front) - Deduct 25% from list

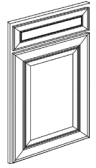

## Peninsula Cabinets - 75% upcharge

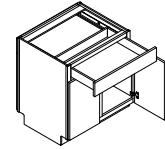

## 3" Extended Stile Left or Right of Base, Vanity, or Wall - add \$200 to list

- Customer must specify left or right for 3" extended stile option.
- Order example: B24-EXTL or B24-EXTR

## 3" Extended Stile Both Sides of Base, Vanity, or Wall - add \$350 to list

- Order example: B24-EXTB

## 3" Extended Stile Left or Right of Tall Cabinet - add \$350 to list

- Customer must specify left or right for 3" extended stile option.
- Order example: UT242484-EXTL or UT242484-EXTR

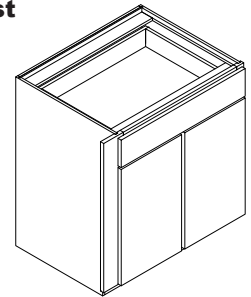

Extended Stile Left Shown

## 3" Extended Stile Both Sides of Tall Cabinet - add \$525 to list

- Order example: UT242484-EXTB

## Extend Top Rail of Wall Cabinet 3" - add \$100 to list

- Only the face frame of the cabinet will be extended 3"
- The cabinet box and doors will remain standard height.

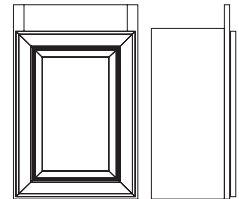

## Extend Stile Down - add \$150 list per side

- Please specify left, right, or both when ordering.
- Example: B24-Extend Stile Down - Left

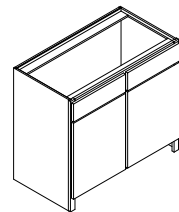

## No Toe Space on Base, Vanity, & Tall Cabinets - add \$100 to list

- To be used with Pedestal or Bunn feet.

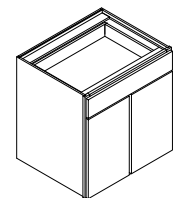

## Flush Toe Kick - add \$100 to list

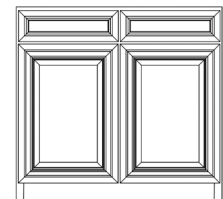

### Arched Toe Kick - add \$100 to list

- Not available in cabinets less than 18" in width.

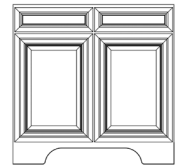

### Decorative Flush Toe Kick - add \$100 to list

- Not available in cabinets less than 18" in width.

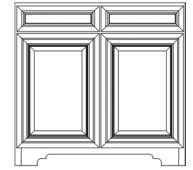

### Eyebrow Toe Kick – add \$100 to List

- Not available in cabinets less than 18" in width.

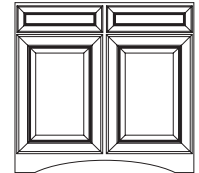

### Side Toe Kick Option for Base, Vanity, or Tall One Side – Add \$150 to list

- Customer must specify left or right side toe.
- WITH THIS OPTION A PEDESTAL WILL BE ATTACHED TO THE BOTTOM OF THE CABINET.

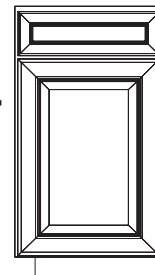

LEFT

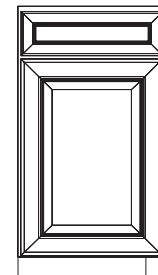

RIGHT

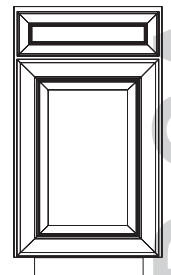

BOTH

### Side Toe Kick Option for Base, Vanity, or Tall Both Sides – Add \$200 to list

- WITH THIS OPTION A PEDESTAL WILL BE ATTACHED TO THE BOTTOM OF THE CABINET.

### Base Cabinets With Full Depth Shelves – Add \$100 to list

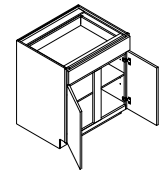

### Invert Frame Option – Add \$200 to list

- Not available on double drawer cabinets.
- Will have a floor above the drawer.
- **Note: Invert option on a sink base does not add drawer.**

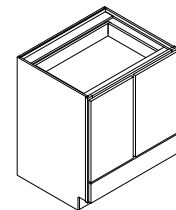

### Delete Bottom Rail/Floor Option – Add \$100 to list

- Not available on Base, Vanity, or Tall Cabinets.
- Not available over 72"H.



### Butt Door Option – Add 10% upcharge to list

- This upcharge will apply to all cabinets other than the standard butt door cabinets listed in the price book.
- Not Available on Cabinets wider than 36"

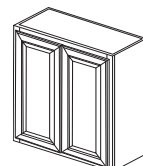

**Add Single, Floor Mounted Roll Out Tray to Cabinet** – Add \$220 List for the Roll Out Drawer

- Roll Out Trays cannot be added to any Base, Vanity, or Tall Cabinet less than 15" deep.
- Roll Out Trays not available on Wall Cabinets or in the top section of Tall Cabinets.

**Add X-Series Roll-Out System**

**Base/Vanity - Add \$175 for the system, plus \$220 per roll-out drawer**

**Tall Cabinet - Add \$350 for the system, plus \$220 per roll-out drawer**

- This is a roll-out shelf bracketing system where a metal bracket screws to undermount slides and locks into a wood pilaster
- Available in cabinets 15", 18", 21" or 24" deep
- Not available on Wall Cabinets or in the top section of Tall Cabinets.
- Roll-out will not be attached to a shelf

**Install Internal Cabinet Accessories** – add \$150 to list

- Internal accessories can't be installed in any cabinet that has a width, height, or depth modification; or any cabinet whose configuration has been changed in any way.

**Custom Size Doors and Appliance Panels** – \$120 list per square foot

- NOTE: Finish enhancement upcharges must be applied where applicable.
- Limitations apply for certain size/style door combinations. Please verify with Engineering prior to ordering large appliance doors.
- Due to the potential warping, joint separation, etc., any door over 24" wide or 50" tall will not be warrantied.

**3/4" Plywood Flush Finish Ends (FFE)**

- This modification adds a flushed finish side of the cabinet using a 3/4" Plywood Panel.
- **Available only up to 96" High**
- 1/32" Kerf will run height of cabinet side behind face frame.
- **Framed Cabinets Only**
- Flush Finished Ends cannot be combined with Matching Finished Ends on the same cabinet
- **NOTE: Any special cabinet/custom cabinet with a flush finished end panel option must be ordered as FFE both.**

**Pricing:**

|            |   |
|------------|---|
|            | WALL CABINETS   |
| FFL / FFR: | Walls flush finished left or right side <b>add \$160 list</b>         |
| FFE:       | Walls flush finished both sides <b>add \$320 list</b>                 |
|            | BASE & VANITY   |
| FFL / FFR: | Base & Vanity flush finished left or right side <b>add \$290 list</b> |
| FFE:       | Base & Vanity flush finished both sides <b>add \$580 list</b>         |
|            | TALL CABINETS   |
| FFL / FFR: | Talls flush finished left or right sides <b>add \$580 list</b>        |
| FFE:       | Talls flush finished both sides <b>add \$1160 list</b>                |

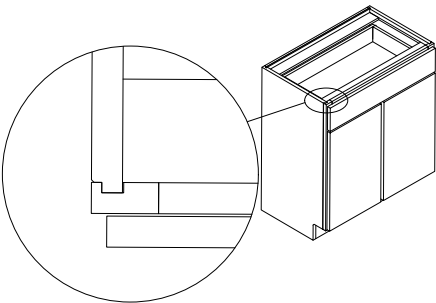

**Asymmetrical Corner Cabinets** – add 100% upcharge to list

- Asymmetrical BER and WEZR cabinets can be manufactured for a 100% upcharge. Contact Engineering for more information.
- Asymmetrical BER sides must be no less than 33" and no more than 39" and must be on 1" increments.
- Asymmetrical WEZR sides must be no less than 24" and no more than 30" and must be on 1" increments.

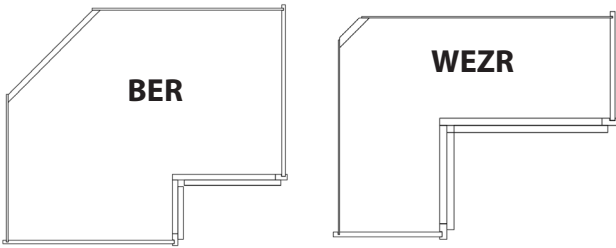

**Custom Oven Panel Cutouts** – Add 10% upcharge to list

Multiple custom cabinets per order can delay your lead time.

**\*\*No more than half the sku's on an order can be custom.\*\***

***Kith Kitchens reserves the right to deny certain custom cabinets due to our manufacturing processes.***

Due to individual designer needs, these guidelines cannot cover all modifications possible. Therefore, some custom sizes, alterations, and/or configurations will be subject to special pricing not covered by above pricing.

## CUSTOM MODIFICATIONS AVAILABLE FOR WALL CABINETS - FRAMED

| MODIFICATION                                     | LIST PRICE                         |
|--|------------------------------------|
| Increase Depth                                   | Cabinet List + 10%                 |
| Decrease Depth                                   | Cabinet List + 10%                 |
| Adjust Cabinet Width                             | Cabinet List + 10%                 |
| Adjust Cabinet Height                            | Cabinet List + 10%                 |
| Finished Interior and Prep for Glass Door Option | Cabinet List + \$ 260              |
| Finished Interior with Mullion Grid Doors        | Cabinet List + \$ 325 per door     |
| Cabinets with No Doors                           | 80% of Cabinet List                |
| Peninsula Cabinet Option                         | Cabinet List + 75%                 |
| Extended Stile Left or Right                     | Cabinet List + \$ 200              |
| Extended Stile Both Sides                        | Cabinet List + \$ 350              |
| Extended Top Rail                                | Cabinet List + \$ 100              |
| Delete Bottom Rail and Floor                     | Cabinet List + \$ 100              |
| Cabinet Front Only (Face Frame and Doors)        | 75% of Cabinet List                |
| 3/4" Flush Finished End Modification             | Cabinet List +\$160 One Side (L/R) |
|  | Cabinet List +\$320 Both Sides (B) |

**For more information on modifications see  
"Custom Modifications" on page 30-33.**



# WALL CABINETS - FRAMED

## 12" High Wall Single Door

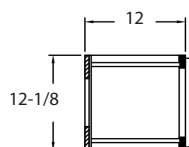
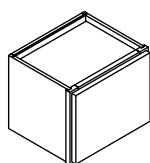

|                 | W      | H      | D  | SHELF | LIST |
|-----------------|--------|--------|----|-------|------|
| <b>W1512</b>    | 15     | 12-1/8 | 12 | 0     | 566  |
| <b>W16.5x12</b> | 16-1/2 | 12-1/8 | 12 | 0     | 579  |
| <b>W1812</b>    | 18     | 12-1/8 | 12 | 0     | 585  |
| <b>W19.5x12</b> | 19-1/2 | 12-1/8 | 12 | 0     | 594  |
| <b>W2112</b>    | 21     | 12-1/8 | 12 | 0     | 602  |
| <b>W22.5x12</b> | 22-1/2 | 12-1/8 | 12 | 0     | 613  |

To calculate frame opening width subtract 3-1/4" from cabinet width.

To calculate frame opening height subtract 3-1/4" from cabinet height.

Reveals for 1-1/4" overlay door styles are 3/8"

## 12" High Wall Two, Three, and Four Door

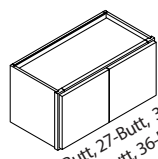

24-Butt, 27-Butt, 30-Butt,  
33-Butt, 36-Butt

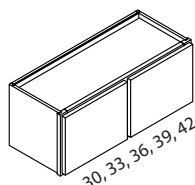
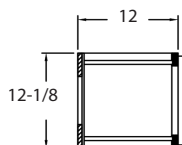

30, 33, 36, 39, 42

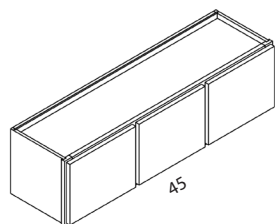

45

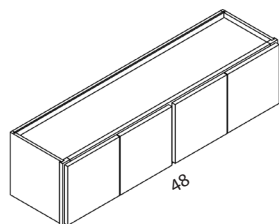

48

|                   | W  | H      | D  | SHELF | LIST |
|-------------------|----|--------|----|-------|------|
| <b>W2412-Butt</b> | 24 | 12-1/8 | 12 | 0     | 658  |
| <b>W2712-Butt</b> | 27 | 12-1/8 | 12 | 0     | 678  |
| <b>W3012</b>      | 30 | 12-1/8 | 12 | 0     | 691  |
| <b>W3012-Butt</b> | 30 | 12-1/8 | 12 | 0     | 745  |
| <b>W3312</b>      | 33 | 12-1/8 | 12 | 0     | 717  |
| <b>W3312-Butt</b> | 33 | 12-1/8 | 12 | 0     | 775  |
| <b>W3612</b>      | 36 | 12-1/8 | 12 | 0     | 740  |
| <b>W3612-Butt</b> | 36 | 12-1/8 | 12 | 0     | 802  |
| <b>W3912</b>      | 39 | 12-1/8 | 12 | 0     | 767  |
| <b>W4212</b>      | 42 | 12-1/8 | 12 | 0     | 792  |
| <b>W4512</b>      | 45 | 12-1/8 | 12 | 0     | 817  |
| <b>W4812</b>      | 48 | 12-1/8 | 12 | 0     | 842  |

To calculate frame opening height subtract 3-1/4" from cabinet height.

To calculate frame opening width for Butt cabinet, subtract 3-1/4" from cabinet width.

To calculate frame opening width for cabinets 30"-42" wide, subtract 6-1/2" from cabinet width and divide by 2.

To calculate frame opening width for cabinets 45" wide, subtract 9-3/4" from cabinet width and divide by 3.

To calculate frame opening width for cabinets 48" wide, subtract 6-1/2" from cabinet width and divide by 2.

Reveals for 1-1/4" overlay door styles are 3/8". The reveal between doors for non Butt cabinets is 3/4"

Cabinets noted with the suffix Butt will have Butt Doors and no Center Stile.

## 15" High Wall Single Door

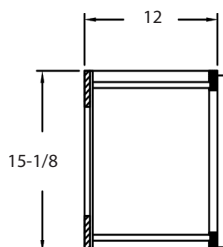
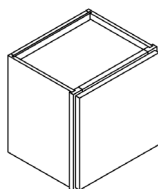

|                 | W      | H      | D  | SHELF | LIST |
|-----------------|--------|--------|----|-------|------|
| <b>W1515</b>    | 15     | 15-1/8 | 12 | 0     | 597  |
| <b>W16.5x15</b> | 16-1/2 | 15-1/8 | 12 | 0     | 616  |
| <b>W1815</b>    | 18     | 15-1/8 | 12 | 0     | 626  |
| <b>W19.5x15</b> | 19-1/2 | 15-1/8 | 12 | 0     | 641  |
| <b>W2115</b>    | 21     | 15-1/8 | 12 | 0     | 651  |
| <b>W22.5x15</b> | 22-1/2 | 15-1/8 | 12 | 0     | 651  |

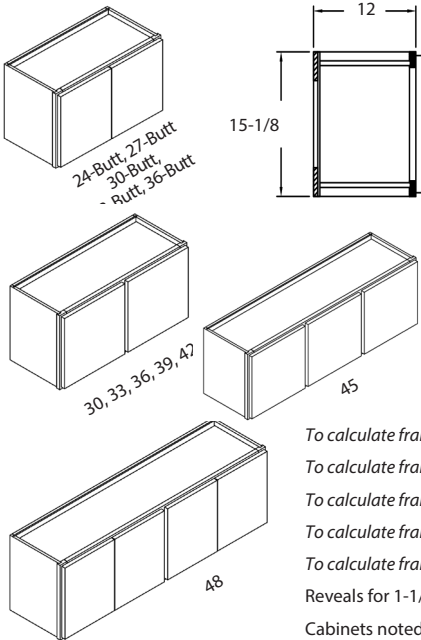
| 15" High Wall Two, Three, and Four Door   |            | W  | H      | D  | SHELF | LIST |
|---|------------|----|--------|----|-------|------|
|  | W2415-Butt | 24 | 15-1/8 | 12 | 0     | 712  |
|   | W2715-Butt | 27 | 15-1/8 | 12 | 0     | 728  |
|   | W3015      | 30 | 15-1/8 | 12 | 0     | 733  |
|   | W3015-Butt | 30 | 15-1/8 | 12 | 0     | 794  |
|   | W3315      | 33 | 15-1/8 | 12 | 0     | 771  |
|   | W3315-Butt | 33 | 15-1/8 | 12 | 0     | 837  |
|   | W3615      | 36 | 15-1/8 | 12 | 0     | 805  |
|   | W3615-Butt | 36 | 15-1/8 | 12 | 0     | 877  |
|   | W3915      | 39 | 15-1/8 | 12 | 0     | 839  |
|   | W4215      | 42 | 15-1/8 | 12 | 0     | 875  |
|   | W4515      | 45 | 15-1/8 | 12 | 0     | 911  |
|   | W4815      | 48 | 15-1/8 | 12 | 0     | 946  |

To calculate frame opening height subtract 3-1/4" from cabinet height.

To calculate frame opening width for Butt cabinet, subtract 3-1/4" from cabinet width.

To calculate frame opening width for cabinets 30"-42" wide, subtract 6-1/2" from cabinet width and divide by 2.

To calculate frame opening width for cabinets 45" wide, subtract 9-3/4" from cabinet width and divide by 3.

To calculate frame opening width for cabinets 48" wide, subtract 6-1/2" from cabinet width and divide by 2.

Reveals for 1-1/4" overlay door styles are 3/8". The reveal between doors for non Butt cabinets is 3/4"

Cabinets noted with the suffix Butt will have Butt Doors and no Center Stile.

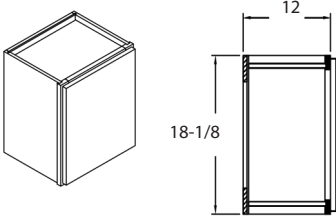
| 18" High Wall Single Door  |          | W      | H      | D  | SHELF | LIST |
|--|----------|--------|--------|----|-------|------|
|  | W1518    | 15     | 18-1/8 | 12 | 0     | 666  |
|  | W16.5x18 | 16-1/2 | 18-1/8 | 12 | 0     | 669  |
|  | W1818    | 18     | 18-1/8 | 12 | 0     | 672  |
|  | W19.5x18 | 19-1/2 | 18-1/8 | 12 | 0     | 677  |
|  | W2118    | 21     | 18-1/8 | 12 | 0     | 680  |
|  | W22.5x18 | 22-1/2 | 18-1/8 | 12 | 0     | 688  |

To calculate frame opening width subtract 3-1/4" from cabinet width.

To calculate frame opening height subtract 3-1/4" from cabinet height.

Reveals for 1-1/4" overlay door styles are 3/8"

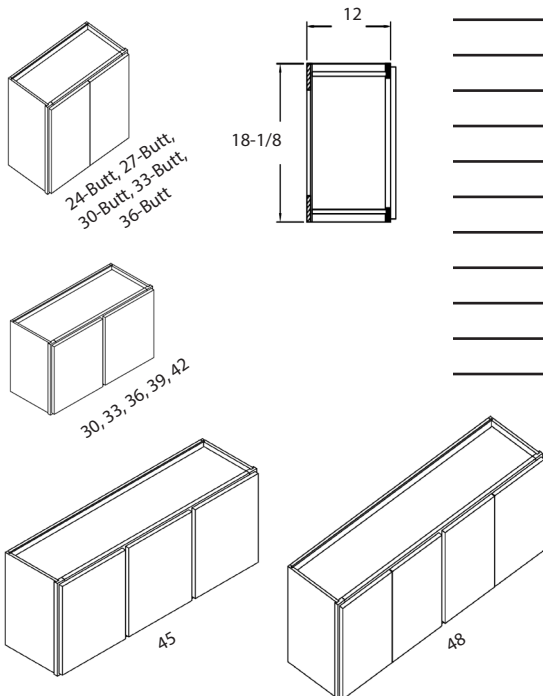
| 18" High Wall Two, Three, and Four Door   |            | W  | H      | D  | SHELF | LIST |
|---|------------|----|--------|----|-------|------|
|  | W2418-Butt | 24 | 18-1/8 | 12 | 0     | 729  |
|   | W2718-Butt | 27 | 18-1/8 | 12 | 0     | 788  |
|   | W3018      | 30 | 18-1/8 | 12 | 0     | 825  |
|   | W3018-Butt | 30 | 18-1/8 | 12 | 0     | 900  |
|   | W3318      | 33 | 18-1/8 | 12 | 0     | 833  |
|   | W3318-Butt | 33 | 18-1/8 | 12 | 0     | 909  |
|   | W3618      | 36 | 18-1/8 | 12 | 0     | 843  |
|   | W3618-Butt | 36 | 18-1/8 | 12 | 0     | 920  |
|   | W3918      | 39 | 18-1/8 | 12 | 0     | 862  |
|   | W4218      | 42 | 18-1/8 | 12 | 0     | 871  |
|   | W4518      | 45 | 18-1/8 | 12 | 0     | 884  |
|   | W4818      | 48 | 18-1/8 | 12 | 0     | 896  |

To calculate frame opening height subtract 3-1/4" from cabinet height.

To calculate frame opening width for Butt cabinet, subtract 3-1/4" from cabinet width.

To calculate frame opening width for cabinets 30"-42" wide, subtract 6-1/2" from cabinet width and divide by 2.

To calculate frame opening width for cabinets 45" wide, subtract 9-3/4" from cabinet width and divide by 3.

To calculate frame opening width for cabinets 48" wide, subtract 6-1/2" from cabinet width and divide by 2.

Reveals for 1-1/4" overlay door styles are 3/8". The reveal between doors for non Butt cabinets is 3/4"

Cabinets noted with the suffix Butt will have Butt Doors and no Center Stile.

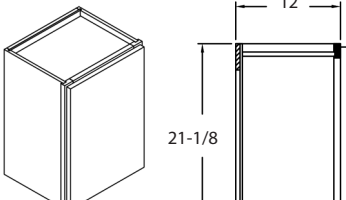
| 21" High Wall Single Door  |          | W      | H      | D  | SHELF | LIST |
|--|----------|--------|--------|----|-------|------|
|  | W1521    | 15     | 21-1/8 | 12 | 0     | 672  |
|  | W16.5x21 | 16-1/2 | 21-1/8 | 12 | 0     | 688  |
|  | W1821    | 18     | 21-1/8 | 12 | 0     | 697  |
|  | W19.5x21 | 19-1/2 | 21-1/8 | 12 | 0     | 708  |
|  | W2121    | 21     | 21-1/8 | 12 | 0     | 714  |
|  | W22.5x21 | 22-1/2 | 21-1/8 | 12 | 0     | 722  |

To calculate frame opening width subtract 3-1/4" from cabinet width.

To calculate frame opening height subtract 3-1/4" from cabinet height.

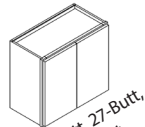
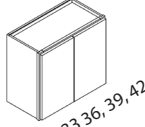
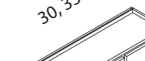
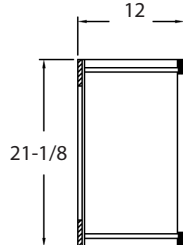
| 21" High Wall Two, Three, and Four Door  |            | W  | H      | D  | SHELF | LIST |
|--|------------|----|--------|----|-------|------|
| <br>24-Butt, 27-Butt,<br>30-Butt,<br>33-Butt, 36-Butt<br><br><br>30, 33 36, 39, 42<br><br><br><br><br>21-1/8<br>12 | W2421-Butt | 24 | 21-1/8 | 12 | 0     | 760  |
|  | W2721-Butt | 27 | 21-1/8 | 12 | 0     | 770  |
|  | W3021      | 30 | 21-1/8 | 12 | 0     | 833  |
|  | W3021-Butt | 30 | 21-1/8 | 12 | 0     | 909  |
|  | W3321      | 33 | 21-1/8 | 12 | 0     | 866  |
|  | W3321-Butt | 33 | 21-1/8 | 12 | 0     | 947  |
|  | W3621      | 36 | 21-1/8 | 12 | 0     | 889  |
|  | W3621-Butt | 36 | 21-1/8 | 12 | 0     | 973  |
|  | W3921      | 39 | 21-1/8 | 12 | 0     | 917  |
|  | W4221      | 42 | 21-1/8 | 12 | 0     | 945  |
|  | W4521      | 45 | 21-1/8 | 12 | 0     | 973  |
|  | W4821      | 48 | 21-1/8 | 12 | 0     | 1000 |

To calculate frame opening height subtract 3-1/4" from cabinet height.

To calculate frame opening width for Butt cabinet, subtract 3-1/4" from cabinet width.

To calculate frame opening width for cabinets 30"-42" wide, subtract 6-1/2" from cabinet width and divide by 2.

To calculate frame opening width for cabinets 45" wide, subtract 9-3/4" from cabinet width and divide by 3.

To calculate frame opening width for cabinets 48" wide, subtract 6-1/2" from cabinet width and divide by 2.

Reveals for 1-1/4" overlay door styles are 3/8". The reveal between doors for non Butt cabinets is 3/4".

Cabinets noted with the suffix Butt will have Butt Doors and no Center Stile.

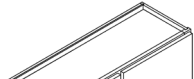
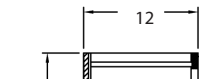
| 23" High Wall Double Door   |            | W  | H      | D  | SHELF | LIST |
|---|------------|----|--------|----|-------|------|
|   | W3623      | 36 | 23-1/8 | 12 | 1     | 955  |
|   | W3623-Butt | 36 | 23-1/8 | 12 | 1     | 1049 |
|   | W3923      | 39 | 23-1/8 | 12 | 1     | 958  |

To calculate frame opening width for Butt cabinet, subtract 3-1/4" from cabinet width.

To calculate frame opening width subtract 6-1/2" from cabinet width and divide by 2.

To calculate frame opening height subtract 3-1/4" from cabinet height.

Reveals for 1-1/4" overlay door styles are 3/8". The reveal between doors for non Butt cabinets is 3/4".

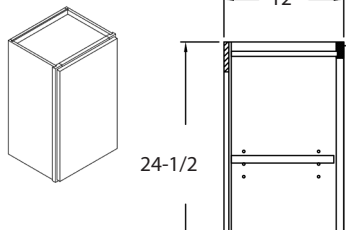
| 24" High Wall Single Door   |          | W      | H      | D  | SHELF | LIST |
|---|----------|--------|--------|----|-------|------|
|  | W1224    | 12     | 24-1/2 | 12 | 1     | 602  |
|   | W1524    | 15     | 24-1/2 | 12 | 1     | 618  |
|   | W16.5x24 | 16-1/2 | 24-1/2 | 12 | 1     | 643  |
|   | W1824    | 18     | 24-1/2 | 12 | 1     | 654  |
|   | W19.5x24 | 19-1/2 | 24-1/2 | 12 | 1     | 672  |
|   | W2124    | 21     | 24-1/2 | 12 | 1     | 684  |
|   | W22.5x24 | 22-1/2 | 24-1/2 | 12 | 1     | 703  |
|   | W2424    | 24     | 24-1/2 | 12 | 1     | 721  |

To calculate frame opening width subtract 3-1/4" from cabinet width.

To calculate frame opening height subtract 3-1/4" from cabinet height.

Reveals for 1-1/4" overlay door styles are 3/8".

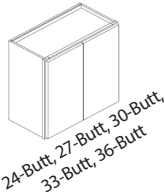
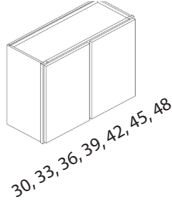
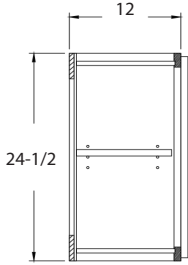
| 24" High Wall Double Door  |                   | W  | H      | D  | SHELF | LIST |
|--|-------------------|----|--------|----|-------|------|
|    | <b>W2424-Butt</b> | 24 | 24-1/2 | 12 | 1     | 781  |
|  | <b>W2724-Butt</b> | 27 | 24-1/2 | 12 | 1     | 826  |
|  | <b>W3024</b>      | 30 | 24-1/2 | 12 | 1     | 841  |
|  | <b>W3024-Butt</b> | 30 | 24-1/2 | 12 | 1     | 904  |
|  | <b>W3324</b>      | 33 | 24-1/2 | 12 | 1     | 904  |
|  | <b>W3324-Butt</b> | 33 | 24-1/2 | 12 | 1     | 955  |
|  | <b>W3624</b>      | 36 | 24-1/2 | 12 | 1     | 955  |
|  | <b>W3624-Butt</b> | 36 | 24-1/2 | 12 | 1     | 958  |
|  | <b>W3924</b>      | 39 | 24-1/2 | 12 | 1     | 958  |
|  | <b>W4224</b>      | 42 | 24-1/2 | 12 | 1     | 1015 |
|  | <b>W4524</b>      | 45 | 24-1/2 | 12 | 1     | 1056 |
|  | <b>W4824</b>      | 48 | 24-1/2 | 12 | 1     | 1096 |

To calculate frame opening height subtract 3-1/4" from cabinet height.

To calculate frame opening width for Butt cabinets, subtract 3-1/4" from cabinet width.

To calculate frame opening width for cabinets 30"-48" wide, subtract 6-1/2" from cabinet width and divide by 2.

Reveals for 1-1/4" overlay door styles are 3/8". The reveal between doors for non Butt cabinets is 3/4"

Cabinets noted with the suffix Butt will have Butt Doors and no Center Stile.

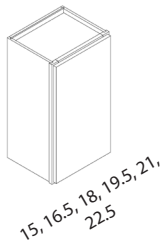
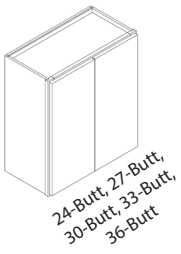
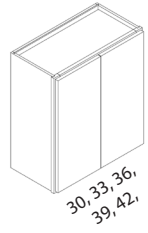
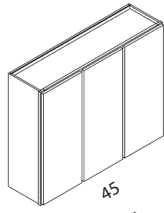
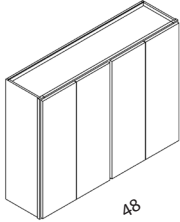
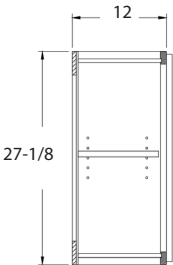
| 27" High Wall   |                   | W      | H      | D  | SHELF | LIST |
|---|-------------------|--------|--------|----|-------|------|
|       | <b>W1527</b>      | 15     | 27-1/8 | 12 | 1     | 675  |
|   | <b>W16.5x27</b>   | 16-1/2 | 27-1/8 | 12 | 1     | 702  |
|   | <b>W1827</b>      | 18     | 27-1/8 | 12 | 1     | 717  |
|   | <b>W19.5x27</b>   | 19-1/2 | 27-1/8 | 12 | 1     | 737  |
|   | <b>W2127</b>      | 21     | 27-1/8 | 12 | 1     | 754  |
|   | <b>W22.5x27</b>   | 22-1/2 | 27-1/8 | 12 | 1     | 808  |
|   | <b>W2427-Butt</b> | 24     | 27-1/8 | 12 | 1     | 863  |
|   | <b>W2727-Butt</b> | 27     | 27-1/8 | 12 | 1     | 878  |
|   | <b>W3027</b>      | 30     | 27-1/8 | 12 | 1     | 894  |
|   | <b>W3027-Butt</b> | 30     | 27-1/8 | 12 | 1     | 979  |
|   | <b>W3327</b>      | 33     | 27-1/8 | 12 | 1     | 985  |
|   | <b>W3327-Butt</b> | 33     | 27-1/8 | 12 | 1     | 1084 |
|   | <b>W3627</b>      | 36     | 27-1/8 | 12 | 1     | 1008 |
|   | <b>W3627-Butt</b> | 36     | 27-1/8 | 12 | 1     | 1110 |
|   | <b>W3927</b>      | 39     | 27-1/8 | 12 | 1     | 1041 |
|   | <b>W4227</b>      | 42     | 27-1/8 | 12 | 1     | 1128 |
|   | <b>W4527</b>      | 45     | 27-1/8 | 12 | 1     | 1143 |
|   | <b>W4827</b>      | 48     | 27-1/8 | 12 | 1     | 1149 |

To calculate frame opening height subtract 3-1/4" from cabinet height.

To calculate frame opening width for cabinets 15"-22-1/2" wide, subtract 3-1/4" from cabinet width.

To calculate frame opening width for Butt cabinet, subtract 3-1/4" from cabinet width.

To calculate frame opening width for cabinets 30"-42" wide, subtract 6-1/2" from cabinet width and divide by 2.

To calculate frame opening width for cabinets 45" wide, subtract 9-3/4" from cabinet width and divide by 3.

To calculate frame opening width for cabinets 48" wide, subtract 6-1/2" from cabinet width and divide by 2.

Reveals for 1-1/4" overlay door styles are 3/8". The reveal between doors for non Butt cabinets is 3/4"

Cabinets noted with the suffix Butt will have Butt Doors and no Center Stile.

| 24" Deep Refrigerator Wall |             | W  | H      | D  | SHELF | LIST |
|----------------------------|-------------|----|--------|----|-------|------|
|                            | RW3312      | 33 | 12-1/8 | 24 | 0     | 818  |
|                            | RW3312-Butt | 33 | 12-1/8 | 24 | 0     | 892  |
|                            | RW3612      | 36 | 12-1/8 | 24 | 0     | 838  |
|                            | RW3612-Butt | 36 | 12-1/8 | 24 | 0     | 915  |
|                            | RW3712      | 37 | 12-1/8 | 24 | 0     | 927  |
|                            | RW3912      | 39 | 12-1/8 | 24 | 0     | 869  |
|                            | RW4212      | 42 | 12-1/8 | 24 | 0     | 900  |
|                            | RW4512      | 45 | 12-1/8 | 24 | 0     | 931  |
|                            | RW4812      | 48 | 12-1/8 | 24 | 0     | 962  |
|                            | RW3315      | 33 | 15-1/8 | 24 | 0     | 874  |
|                            | RW3315-Butt | 33 | 15-1/8 | 24 | 0     | 956  |
|                            | RW3615      | 36 | 15-1/8 | 24 | 0     | 894  |
|                            | RW3615-Butt | 36 | 15-1/8 | 24 | 0     | 979  |
|                            | RW3715      | 37 | 15-1/8 | 24 | 0     | 998  |
|                            | RW3915      | 39 | 15-1/8 | 24 | 0     | 929  |
|                            | RW4215      | 42 | 15-1/8 | 24 | 0     | 964  |
|                            | RW4515      | 45 | 15-1/8 | 24 | 0     | 999  |
|                            | RW4815      | 48 | 15-1/8 | 24 | 0     | 1034 |
|                            | RW3318      | 33 | 18-1/8 | 24 | 0     | 929  |
|                            | RW3318-Butt | 33 | 18-1/8 | 24 | 0     | 1019 |
|                            | RW3618      | 36 | 18-1/8 | 24 | 0     | 939  |
|                            | RW3618-Butt | 36 | 18-1/8 | 24 | 0     | 1031 |
|                            | RW3718      | 37 | 18-1/8 | 24 | 0     | 1048 |
|                            | RW3918      | 39 | 18-1/8 | 24 | 0     | 951  |
|                            | RW4218      | 42 | 18-1/8 | 24 | 0     | 963  |
|                            | RW4518      | 45 | 18-1/8 | 24 | 0     | 975  |
|                            | RW4818      | 48 | 18-1/8 | 24 | 0     | 987  |
|                            | RW3321      | 33 | 21-1/8 | 24 | 0     | 1010 |
|                            | RW3321-Butt | 33 | 21-1/8 | 24 | 0     | 1112 |
|                            | RW3621      | 36 | 21-1/8 | 24 | 0     | 1021 |
|                            | RW3621-Butt | 36 | 21-1/8 | 24 | 0     | 1125 |
|                            | RW3721      | 37 | 21-1/8 | 24 | 0     | 1138 |
|                            | RW3921      | 39 | 21-1/8 | 24 | 0     | 1045 |
|                            | RW4221      | 42 | 21-1/8 | 24 | 0     | 1069 |
|                            | RW4521      | 45 | 21-1/8 | 24 | 0     | 1094 |
|                            | RW4821      | 48 | 21-1/8 | 24 | 0     | 1118 |
|                            | RW3623      | 36 | 23-1/8 | 24 | 1     | 1023 |
|                            | RW3623-Butt | 36 | 23-1/8 | 24 | 1     | 1127 |
|                            | RW3723      | 37 | 23-1/8 | 24 | 1     | 1148 |
|                            | RW3923      | 39 | 23-1/8 | 24 | 1     | 1057 |
|                            | RW3324      | 33 | 24-1/2 | 24 | 1     | 1008 |
|                            | RW3324-Butt | 33 | 24-1/2 | 24 | 1     | 1110 |
|                            | RW3624      | 36 | 24-1/2 | 24 | 1     | 1023 |
|                            | RW3624-Butt | 36 | 24-1/2 | 24 | 1     | 1057 |
|                            | RW3724-Butt | 37 | 24-1/2 | 24 | 1     | 1153 |
|                            | RW3924      | 39 | 24-1/2 | 24 | 1     | 1057 |
|                            | RW4224      | 42 | 24-1/2 | 24 | 1     | 1091 |
|                            | RW4524      | 45 | 24-1/2 | 24 | 1     | 1125 |
|                            | RW4824      | 48 | 24-1/2 | 24 | 1     | 1159 |

To calculate frame opening width for Butt cabinet, subtract 3-1/4" from cabinet width.

To calculate frame opening width for cabinets 33"-42" wide, subtract 6-1/2" from cabinet width and divide by 2.

To calculate frame opening width for cabinets 45" wide, subtract 9-3/4" from cabinet width and divide by 3.

To calculate frame opening width for cabinets 48" wide, subtract 6-1/2" from cabinet width and divide by 2.

Reveals for 1-1/4" overlay door styles are 3/8" The reveal between doors for non Butt cabinets is 3/4"

Cabinets noted with the suffix Butt will have Butt Doors and no Center Stile.

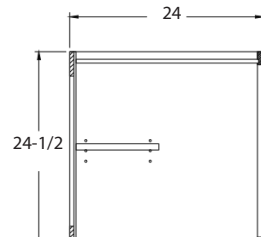
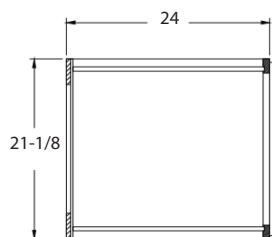
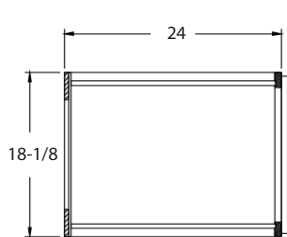
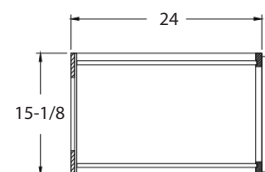

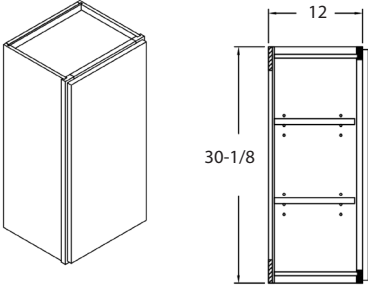
| 30" High Wall Single Door   |          | W      | H      | D  | SHELF | LIST |
|---|----------|--------|--------|----|-------|------|
|  | W0930    | 9      | 30-1/8 | 12 | 2     | 643  |
|   | W1230    | 12     | 30-1/8 | 12 | 2     | 656  |
|   | W1530    | 15     | 30-1/8 | 12 | 2     | 675  |
|   | W16.5x30 | 16-1/2 | 30-1/8 | 12 | 2     | 702  |
|   | W1830    | 18     | 30-1/8 | 12 | 2     | 717  |
|   | W19.5x30 | 19-1/2 | 30-1/8 | 12 | 2     | 737  |
|   | W2130    | 21     | 30-1/8 | 12 | 2     | 753  |
|   | W22.5x30 | 22-1/2 | 30-1/8 | 12 | 2     | 782  |
|   | W2430    | 24     | 30-1/8 | 12 | 2     | 796  |

To calculate frame opening height subtract 3-1/4" from cabinet height.

To calculate frame opening width subtract 3-1/4" from cabinet width.

Reveals for 1-1/4" overlay door styles are 3/8"

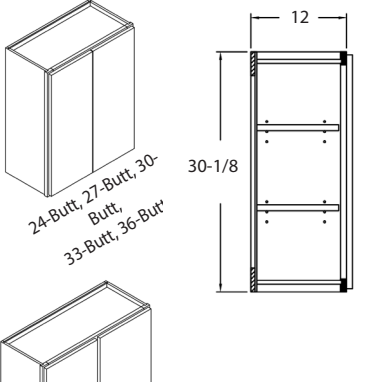
| 30" High Wall Double Door  |            | W  | H      | D  | SHELF | LIST |
|--|------------|----|--------|----|-------|------|
|  | W2430-Butt | 24 | 30-1/8 | 12 | 2     | 860  |
|  | W2730-Butt | 27 | 30-1/8 | 12 | 2     | 913  |
|  | W3030      | 30 | 30-1/8 | 12 | 2     | 972  |
|  | W3030-Butt | 30 | 30-1/8 | 12 | 2     | 1041 |
|  | W3330      | 33 | 30-1/8 | 12 | 2     | 1041 |
|  | W3330-Butt | 33 | 30-1/8 | 12 | 2     | 1050 |
|  | W3630      | 36 | 30-1/8 | 12 | 2     | 1050 |
|  | W3630-Butt | 36 | 30-1/8 | 12 | 2     | 1101 |
|  | W3930      | 39 | 30-1/8 | 12 | 2     | 1101 |
|  | W4230      | 42 | 30-1/8 | 12 | 2     | 1130 |
|  | W4530      | 45 | 30-1/8 | 12 | 2     | 1173 |
|  | W4830      | 48 | 30-1/8 | 12 | 2     | 1201 |

To calculate frame opening height subtract 3-1/4" from cabinet height.

To calculate frame opening width for Butt cabinets subtract 3-1/4" from cabinet width.

To calculate frame opening width for cabinets 30"-48" wide, subtract 6-1/2" from cabinet width and divide by 2.

Reveals for 1-1/4" overlay door styles are 3/8". The reveal between doors for non Butt cabinets is 3/4"

Cabinets noted with the suffix Butt will have Butt Doors and no Center Stile.

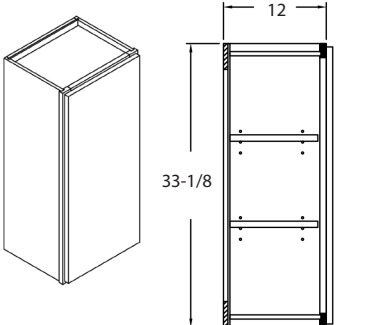
| 33" High Wall Single Door   |          | W      | H      | D  | SHELF | LIST |
|---|----------|--------|--------|----|-------|------|
|  | W0933    | 9      | 33-1/8 | 12 | 2     | 655  |
|   | W1233    | 12     | 33-1/8 | 12 | 2     | 703  |
|   | W1533    | 15     | 33-1/8 | 12 | 2     | 749  |
|   | W16.5x33 | 16-1/2 | 33-1/8 | 12 | 2     | 773  |
|   | W1833    | 18     | 33-1/8 | 12 | 2     | 792  |
|   | W19.5x33 | 19-1/2 | 33-1/8 | 12 | 2     | 843  |
|   | W2133    | 21     | 33-1/8 | 12 | 2     | 871  |
|   | W22.5x33 | 22-1/2 | 33-1/8 | 12 | 2     | 893  |

To calculate frame opening height subtract 3-1/4" from cabinet height.

To calculate frame opening width subtract 3-1/4" from cabinet width.

Reveals for 1-1/4" overlay door styles are 3/8"

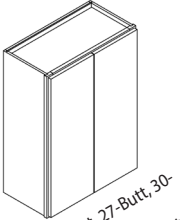
| 33" High Wall Double Door   |            | W  | H      | D  | SHELF | LIST |
|---|------------|----|--------|----|-------|------|
|  | W2433-Butt | 24 | 33-1/8 | 12 | 2     | 966  |
|   | W2733-Butt | 27 | 33-1/8 | 12 | 2     | 1031 |
|   | W3033-Butt | 30 | 33-1/8 | 12 | 2     | 1172 |
|   | W3333-Butt | 33 | 33-1/8 | 12 | 2     | 1190 |
|   | W3633-Butt | 36 | 33-1/8 | 12 | 2     | 1190 |
|   | W3933      | 39 | 33-1/8 | 12 | 2     | 1236 |
|   | W4233      | 42 | 33-1/8 | 12 | 2     | 1291 |

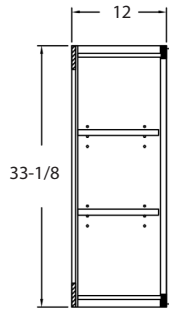



To calculate frame opening height subtract 3-1/4" from cabinet height.

To calculate frame opening width for Butt cabinets subtract 3-1/4" from cabinet width.

To calculate frame opening width for cabinets 39" and 42" wide, subtract 6-1/2" from cabinet width and divide by 2.

Reveals for 1-1/4" overlay door styles are 3/8". The reveal between doors for non Butt cabinets is 3/4"

Cabinets noted with the suffix Butt will have Butt Doors and no Center Stile.

| 33" High Wall Three or Four Door  | W     | H  | D      | SHELF | LIST |      |
|---|-------|----|--------|-------|------|------|
|  | W4533 | 45 | 33-1/8 | 12    | 2    | 1351 |
|  | W4833 | 48 | 33-1/8 | 12    | 2    | 1387 |

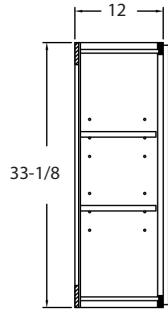

To calculate frame opening height subtract 3-1/4" from cabinet height.

To calculate frame opening width for 45" wide cabinet, subtract 9-3/4" from cabinet width and divide by 3.

To calculate frame opening width for 48" wide cabinet, subtract 6-1/2" from cabinet width and divide by 2.

Reveals for 1-1/4" overlay door styles are 3/8". The reveal between doors for non Butt cabinets is 3/4".

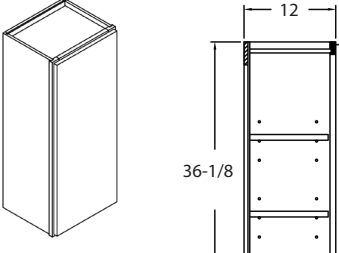
| 36" High Wall Single Door   |          | W      | H      | D  | SHELF | LIST |
|---|----------|--------|--------|----|-------|------|
|  | W0936    | 9      | 36-1/8 | 12 | 2     | 655  |
|   | W1236    | 12     | 36-1/8 | 12 | 2     | 703  |
|   | W1536    | 15     | 36-1/8 | 12 | 2     | 749  |
|   | W16.5x36 | 16-1/2 | 36-1/8 | 12 | 2     | 773  |
|   | W1836    | 18     | 36-1/8 | 12 | 2     | 792  |
|   | W19.5x36 | 19-1/2 | 36-1/8 | 12 | 2     | 843  |
|   | W2136    | 21     | 36-1/8 | 12 | 2     | 871  |
|   | W22.5x36 | 22-1/2 | 36-1/8 | 12 | 2     | 893  |

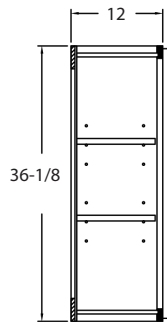

To calculate frame opening height subtract 3-1/4" from cabinet height.

To calculate frame opening width subtract 3-1/4" from cabinet width.

Reveals for 1-1/4" overlay door styles are 3/8"

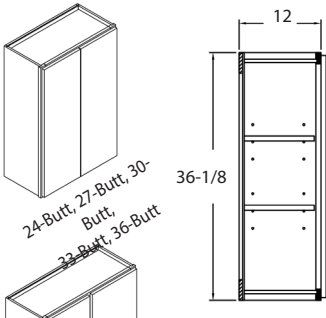
| 36" High Wall Double Door   |            | W  | H      | D  | SHELF | LIST |
|---|------------|----|--------|----|-------|------|
|  | W2436-Butt | 24 | 36-1/8 | 12 | 2     | 966  |
|   | W2736-Butt | 27 | 36-1/8 | 12 | 2     | 1031 |
|   | W3036      | 30 | 36-1/8 | 12 | 2     | 1112 |
|   | W3036-Butt | 30 | 36-1/8 | 12 | 2     | 1172 |
|   | W3336      | 33 | 36-1/8 | 12 | 2     | 1172 |
|   | W3336-Butt | 33 | 36-1/8 | 12 | 2     | 1190 |
|   | W3636      | 36 | 36-1/8 | 12 | 2     | 1190 |
|   | W3636-Butt | 36 | 36-1/8 | 12 | 2     | 1236 |
|   | W3936      | 39 | 36-1/8 | 12 | 2     | 1236 |
|   | W4236      | 42 | 36-1/8 | 12 | 2     | 1291 |

To calculate frame opening height subtract 3-1/4" from cabinet height.

To calculate frame opening width for Butt cabinets subtract 3-1/4" from cabinet width.

To calculate frame opening width for cabinets 30"-42" wide, subtract 6-1/2" from cabinet width and divide by 2.

Reveals for 1-1/4" overlay door styles are 3/8". The reveal between doors for non Butt cabinets is 3/4"

Cabinets noted with the suffix Butt will have Butt Doors and no Center Stile.

| 36" High Wall Three or Four Door  |       | W  | H      | D  | SHELF | LIST |
|---|-------|----|--------|----|-------|------|
|  | W4536 | 45 | 36-1/8 | 12 | 2     | 1351 |
|   | W4836 | 48 | 36-1/8 | 12 | 2     | 1387 |

To calculate frame opening height subtract 3-1/4" from cabinet height.

To calculate frame opening width for 45" wide cabinet, subtract 9-3/4" from cabinet width and divide by 3.

To calculate frame opening width for 48" wide cabinet, subtract 6-1/2" from cabinet width and divide by 2.

Reveals for 1-1/4" overlay door styles are 3/8". The reveal between doors for non Butt cabinets is 3/4"

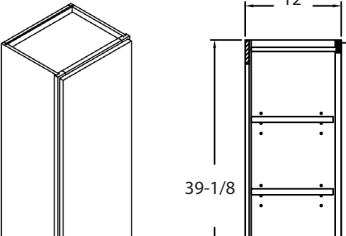
| 39" High Wall Single Door   |          | W      | H      | D  | SHELF | LIST |
|---|----------|--------|--------|----|-------|------|
|  | W0939    | 9      | 39-1/8 | 12 | 3     | 759  |
|   | W1239    | 12     | 39-1/8 | 12 | 3     | 787  |
|   | W1539    | 15     | 39-1/8 | 12 | 3     | 806  |
|   | W16.5x39 | 16-1/2 | 39-1/8 | 12 | 3     | 833  |
|   | W1839    | 18     | 39-1/8 | 12 | 3     | 857  |
|   | W19.5x39 | 19-1/2 | 39-1/8 | 12 | 3     | 883  |
|   | W2139    | 21     | 39-1/8 | 12 | 3     | 906  |
|   | W22.5x39 | 22-1/2 | 39-1/8 | 12 | 3     | 993  |



| 39" High Wall Double Door | W  | H      | D  | SHELF | LIST |
|---------------------------|----|--------|----|-------|------|
| <b>W2439-Butt</b>         | 24 | 39-1/8 | 12 | 3     | 1095 |
| <b>W2739-Butt</b>         | 27 | 39-1/8 | 12 | 3     | 1145 |
| <b>W3039-Butt</b>         | 30 | 39-1/8 | 12 | 3     | 1304 |
| <b>W3339-Butt</b>         | 33 | 39-1/8 | 12 | 3     | 1321 |
| <b>W3639-Butt</b>         | 36 | 39-1/8 | 12 | 3     | 1380 |
| <b>W3939</b>              | 39 | 39-1/8 | 12 | 3     | 1400 |
| <b>W4239</b>              | 42 | 39-1/8 | 12 | 3     | 1425 |

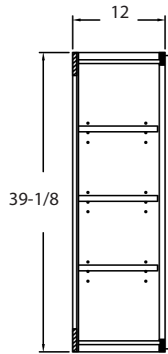
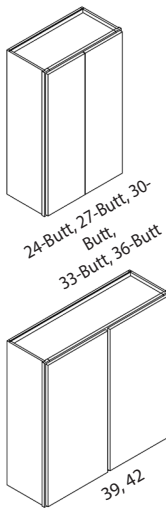

To calculate frame opening height subtract 3-1/4" from cabinet height.

To calculate frame opening width for Butt cabinets subtract 3-1/4" from cabinet width.

To calculate frame opening width for cabinets 39"-42" wide, subtract 6-1/2" from cabinet width and divide by 2.

Reveals for 1-1/4" overlay door styles are 3/8". The reveal between doors for non Butt cabinets is 3/4"

Cabinets noted with the suffix Butt will have Butt Doors and no Center Stile.

| 39" High Wall Three or Four Door | W  | H      | D  | SHELF | LIST |
|----------------------------------|----|--------|----|-------|------|
| <b>W4539</b>                     | 45 | 39-1/8 | 12 | 3     | 1504 |
| <b>W4839</b>                     | 48 | 39-1/8 | 12 | 3     | 1546 |

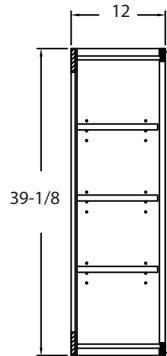
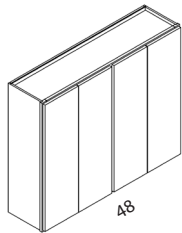
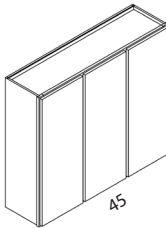

To calculate frame opening height subtract 3-1/4" from cabinet height.

To calculate frame opening width for 45" wide cabinet, subtract 9-3/4" from cabinet width and divide by 3.

To calculate frame opening width for 48" wide cabinet, subtract 6-1/2" from cabinet width and divide by 2.

Reveals for 1-1/4" overlay door styles are 3/8". The reveal between doors for non Butt cabinets is 3/4"

| 42" High Wall Single Door | W      | H      | D  | SHELF | LIST |
|---------------------------|--------|--------|----|-------|------|
| <b>W0942</b>              | 9      | 42-1/8 | 12 | 3     | 759  |
| <b>W1242</b>              | 12     | 42-1/8 | 12 | 3     | 787  |
| <b>W1542</b>              | 15     | 42-1/8 | 12 | 3     | 806  |
| <b>W16.5x42</b>           | 16-1/2 | 42-1/8 | 12 | 3     | 833  |
| <b>W1842</b>              | 18     | 42-1/8 | 12 | 3     | 857  |
| <b>W19.5x42</b>           | 19-1/2 | 42-1/8 | 12 | 3     | 883  |
| <b>W2142</b>              | 21     | 42-1/8 | 12 | 3     | 906  |
| <b>W22.5x42</b>           | 22-1/2 | 42-1/8 | 12 | 3     | 993  |

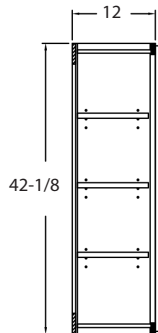
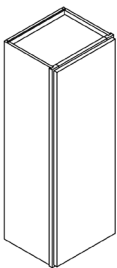

To calculate frame opening height subtract 3-1/4" from cabinet height.

To calculate frame opening width subtract 3-1/4" from cabinet width.

Reveals for 1-1/4" overlay door styles are 3/8"

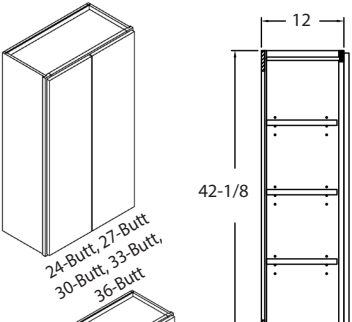
| 42" High Wall Single Door   |            | W  | H      | D  | SHELF | LIST |
|---|------------|----|--------|----|-------|------|
|  <div>24-Butt, 27-Butt,<br/>30-Butt, 33-Butt,<br/>36-Butt</div> | W2442-Butt | 24 | 42-1/8 | 12 | 3     | 1095 |
|   | W2742-Butt | 27 | 42-1/8 | 12 | 3     | 1145 |
|   | W3042      | 30 | 42-1/8 | 12 | 3     | 1240 |
|   | W3042-Butt | 30 | 42-1/8 | 12 | 3     | 1304 |
|   | W3342      | 33 | 42-1/8 | 12 | 3     | 1304 |
|   | W3342-Butt | 33 | 42-1/8 | 12 | 3     | 1321 |
|   | W3642      | 36 | 42-1/8 | 12 | 3     | 1321 |
|   | W3642-Butt | 36 | 42-1/8 | 12 | 3     | 1380 |
|   | W3942      | 39 | 42-1/8 | 12 | 3     | 1380 |
|   | W4242      | 42 | 42-1/8 | 12 | 3     | 1425 |

To calculate frame opening height subtract 3-1/4" from cabinet height.

To calculate frame opening width for Butt cabinets subtract 3-1/4" from cabinet width.

To calculate frame opening width for cabinets 30"-42" wide, subtract 6-1/2" from cabinet width and divide by 2.

Reveals for 1-1/4" overlay door styles are 3/8". The reveal between doors for non Butt cabinets is 3/4"

Cabinets noted with the suffix Butt will have Butt Doors and no Center Stile.

| 42" High Wall Three or Four Door  |       | W  | H      | D  | SHELF | LIST |
|---|-------|----|--------|----|-------|------|
|  | W4542 | 45 | 42-1/8 | 12 | 3     | 1504 |
|   | W4842 | 48 | 42-1/8 | 12 | 3     | 1546 |

To calculate frame opening height subtract 3-1/4" from cabinet height.

To calculate frame opening width for 45" wide cabinet, subtract 9-3/4" from cabinet width and divide by 3.

To calculate frame opening width for 48" wide cabinet, subtract 6-1/2" from cabinet width and divide by 2.

Reveals for 1-1/4" overlay door styles are 3/8". The reveal between doors for non Butt cabinets is 3/4"

Standard hinging is on W4542 is left hinge on the left and middle door, right hinge on the right door.

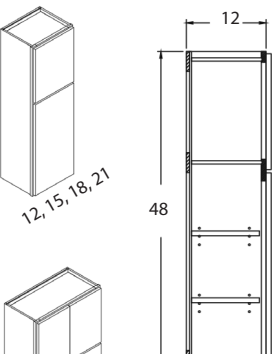
| 48" High Two Section Wall Cabinets  |            | W  | H  | D  | SHELF | LIST |
|---|------------|----|----|----|-------|------|
|  | W1248      | 12 | 48 | 12 | 2     | 874  |
|   | W1548      | 15 | 48 | 12 | 2     | 905  |
|   | W1848      | 18 | 48 | 12 | 2     | 937  |
|   | W2148      | 21 | 48 | 12 | 2     | 986  |
|   | W2448-Butt | 24 | 48 | 12 | 2     | 1144 |
|   | W2748-Butt | 27 | 48 | 12 | 2     | 1204 |
|   | W3048-Butt | 30 | 48 | 12 | 2     | 1268 |
|   | W3348-Butt | 33 | 48 | 12 | 2     | 1338 |
|   | W3648-Butt | 36 | 48 | 12 | 2     | 1413 |
|   | W3948      | 39 | 48 | 12 | 2     | 1494 |
|   | W4248      | 42 | 48 | 12 | 2     | 1582 |

To calculate frame opening width for 12"-36" wide cabinet, subtract 3-1/4" from cabinet width.

To calculate frame opening width for 39"-42" wide cabinet, subtract 6-1/2" from cabinet width and divide by 2.

Reveals for 1-1/4" overlay door styles are 3/8". The reveal between doors for non Butt cabinets is 3/4"

Cabinets noted with the suffix Butt will have Butt Doors and no Center Stile.

Top Door matches a 18" High Wall Cabinet. Bottom Door matches a 30" High Wall Cabinet.

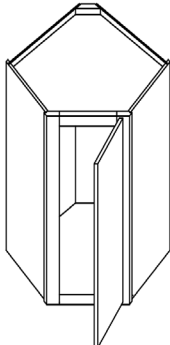
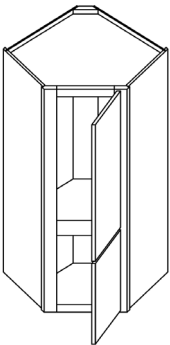
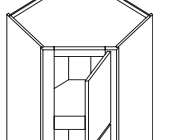

| Diagonal Corner Wall Cabinet   |               | W             | H  | D      | SHELF | LIST |      |
|--|---------------|---------------|----|--------|-------|------|------|
| <div>Height:</div> <div>12</div> <div>15</div> <div>18</div> <div>21</div> <div>24</div> <div>27</div> <div>30</div> <div>33</div> <div>36</div> <div>39</div> <div>42</div> <div>FH48</div>  |               | CW2412        | 24 | 12-1/8 | 12    | 0    | 992  |
|  |               | CW2415        | 24 | 15-1/8 | 12    | 0    | 1002 |
|  |               | CW2418        | 24 | 18-1/8 | 12    | 0    | 1012 |
|  |               | CW2421        | 24 | 21-1/8 | 12    | 0    | 1018 |
|  |               | CW2424        | 24 | 24-1/2 | 12    | 1    | 1022 |
|  |               | CW2427        | 24 | 27-1/8 | 12    | 1    | 1033 |
|  |               | CW2430        | 24 | 30-1/8 | 12    | 2    | 1049 |
|  |               | CW2433        | 24 | 33-1/8 | 12    | 2    | 1153 |
|  |               | CW2436        | 24 | 36-1/8 | 12    | 2    | 1153 |
|  |               | CW2439        | 24 | 39-1/8 | 12    | 3    | 1301 |
|  |               | CW2442        | 24 | 42-1/8 | 12    | 3    | 1301 |
|  |               | CW2448        | 24 | 48     | 12    | 2    | 1402 |
| <div>Height:</div> <div>48</div> <div>54</div> <div>60</div>    |               | CW2448        | 24 | 48     | 12    | 2    | 1753 |
|  |               | FHCW2448      | 24 | 48     | 12    | 2    | 1753 |
|  |               | CW2448-INV    | 24 | 48     | 12    | 2    | 1602 |
|  |               | CW2454        | 24 | 54     | 12    | 2    | 1496 |
|  |               | CW2454-INV    | 24 | 54     | 12    | 2    | 1696 |
|  |               | CW2460        | 24 | 60     | 12    | 3    | 1590 |
|  |               | CW2460-INV    | 24 | 60     | 12    | 3    | 1790 |
|  |               | CW2712-15     | 27 | 12-1/8 | 15    | 0    | 1012 |
|  |               | CW2715-15     | 27 | 15-1/8 | 15    | 0    | 1022 |
|  |               | CW2718-15     | 27 | 18-1/8 | 15    | 0    | 1049 |
|  |               | CW2721-15     | 27 | 21-1/8 | 15    | 0    | 1059 |
|  |               | CW2724-15     | 27 | 24-1/2 | 15    | 1    | 1104 |
| <div>Height:</div> <div>48-INV</div> <div>54-INV</div> <div>60-INV</div>   |               | CW2727-15     | 27 | 27-1/8 | 15    | 1    | 1111 |
|  |               | CW2730-15     | 27 | 30-1/8 | 15    | 2    | 1115 |
|  |               | CW2733-15     | 27 | 33-1/8 | 15    | 2    | 1228 |
|  |               | CW2736-15     | 27 | 36-1/8 | 15    | 2    | 1228 |
|  |               | CW2739-15     | 27 | 39-1/8 | 15    | 3    | 1389 |
|  |               | CW2742-15     | 27 | 42-1/8 | 15    | 3    | 1389 |
|  |               | CW2748-15     | 27 | 48     | 15    | 2    | 1495 |
|  |               | FHCW2748-15   | 27 | 48     | 15    | 2    | 1869 |
|  |               | CW2748-15-INV | 27 | 48     | 15    | 2    | 1695 |
|  |               | CW2754-15     | 27 | 54     | 15    | 2    | 1598 |
|  |               | CW2754-15-INV | 27 | 54     | 15    | 2    | 1798 |
|  |               | CW2760-15     | 27 | 60     | 15    | 3    | 1700 |
|  | CW2760-15-INV | 27            | 60 | 15     | 3     | 1900 |      |

Super  
Susan  
Shelf  
Option  
at a cost of  
\$400 List  
per shelf

Frame width opening for corner wall cabinets is 11-3/4".

Side Reveals for 1-1/4" overlay doors is 1-1/4".

White lazy susan can be substituted in place of adjustable shelves for an additional \$160 to list price.

Wood lazy susan can be substituted in place of adjustable shelves for an additional \$500 to list price.

The lazy susan in the 30", 33", and 36" high CW cabinets has two tiers, the 39" and 42" has three tiers.

**A White Lazy Susan or a Wood Lazy Susan can not be added to the 12"-24" high corner wall cabinets.**

CW2448 - Top Door matches 30" High Wall

CW2454 - Top Door matches 36" High Wall

CW2460 - Top Door matches 42" High Wall

No Increase / Decrease Depth Options are Available.

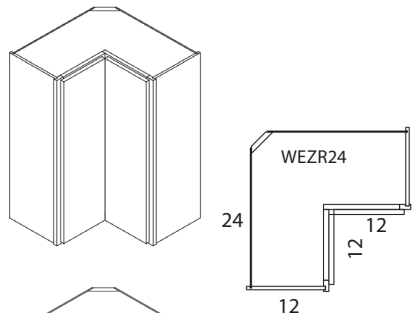
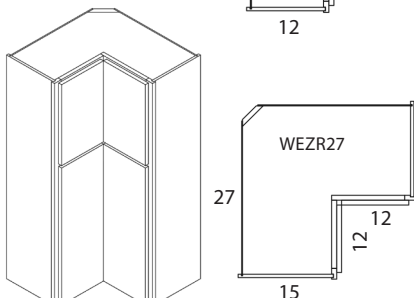
| Wall Square Corner Easy Reach Cabinet   |             | W  | H      | D  | SHELF | LIST |
|---|-------------|----|--------|----|-------|------|
|  | WEZR2430    | 24 | 30-1/8 | 12 | 2     | 1315 |
|   | WEZR2433    | 24 | 33-1/8 | 12 | 2     | 1456 |
|   | WEZR2436    | 24 | 36-1/8 | 12 | 2     | 1456 |
|   | WEZR2439    | 24 | 39-1/8 | 12 | 3     | 1656 |
|   | WEZR2442    | 24 | 42-1/8 | 12 | 3     | 1656 |
|   | WEZR2448    | 24 | 48     | 12 | 2     | 1756 |
|   | WEZR2454    | 24 | 54     | 12 | 2     | 1863 |
|   | WEZR2460    | 24 | 60     | 12 | 3     | 1983 |
|  | WEZR2730-15 | 27 | 30-1/8 | 15 | 2     | 1404 |
|   | WEZR2733-15 | 27 | 33-1/8 | 15 | 2     | 1557 |
|   | WEZR2736-15 | 27 | 36-1/8 | 15 | 2     | 1557 |
|   | WEZR2739-15 | 27 | 39-1/8 | 15 | 3     | 1775 |
|   | WEZR2742-15 | 27 | 42-1/8 | 15 | 3     | 1775 |
|   | WEZR2748-15 | 27 | 48     | 15 | 2     | 1863 |
|   | WEZR2754-15 | 27 | 54     | 15 | 2     | 1983 |
|   | WEZR2760-15 | 27 | 60     | 15 | 3     | 2023 |

NO INCREASE / DECREASE DEPTH OPTIONS ARE AVAILABLE

NO INCREASE / DECREASE DEPTH OPTIONS ARE AVAILABLE

# Blind Wall Cabinets

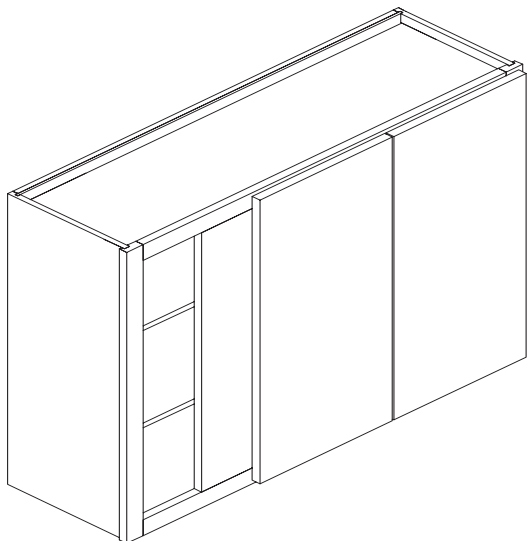

A\* = Actual Cabinet Width

Y\* = Recommended distance from the wall to the opposite end of the cabinet.

Z = Maximum distance from the wall to the opposite end of the cabinet.

B = Actual door opening width.

\*Note: Add 2" to the A and Y dimension to assure clearance of hardware.

Hinging will always be on the same side as the blind.

Left hinge/Left blind is standard. Selecting right hinge will create a right hinge/right blind cabinet.

A filler is required between the BLW and adjacent cabinet.

| Blind Wall | A   | Y      | Z   | B                                     |
|------------|-----|--------|-----|---------------------------------------|
| BLW24/27   | 24" | 25-27" | 28" | 8-3/4"                                |
| BLW27/30   | 27" | 28-30" | 31" | 11-3/4"                               |
| BLW30/33   | 30" | 31-33" | 34" | 14-3/4"                               |
| BLW33/36   | 33" | 34-36" | 37" | 17-3/4"                               |
| BLW36/39   | 36" | 37-39" | 40" | 20-3/4"                               |
| BLW39/42   | 39" | 40-42" | 43" | 23-3/4" (2 door cabinet)              |
| BLW42/45   | 42" | 43-45" | 46" | 11-3/4" (2 door cabinet with mullion) |
| BLW45/48   | 45" | 46-48" | 49" | 13-1/4" (2 door cabinet with mullion) |

## Blind Corner Wall Cabinet

Widths 24", 27", 30", 33", 36" that are 30" High  
Widths 24", 27", 30", 33" that are 33", 36", 39" & 42" High

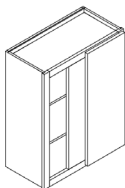

Blind Left Shown

Widths 39", 42", 45" that are 30" High  
Widths 36", 39", 42", 45" that are 33", 36", 39" & 42" High

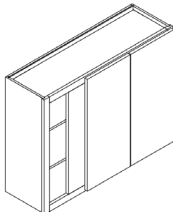

Blind Left Shown

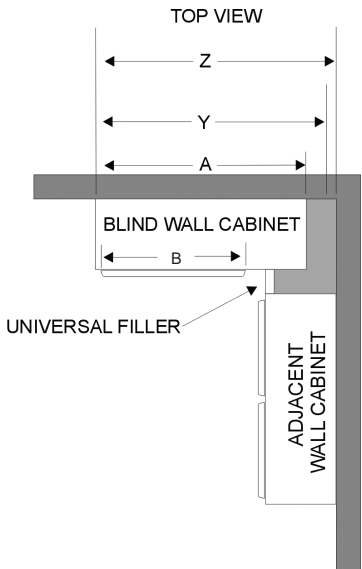

|           | W  | H      | D  | SHELF | LIST |
|-----------|----|--------|----|-------|------|
| BLW242730 | 24 | 30-1/8 | 12 | 2     | 890  |
| BLW273030 | 27 | 30-1/8 | 12 | 2     | 916  |
| BLW303330 | 30 | 30-1/8 | 12 | 2     | 941  |
| BLW333630 | 33 | 30-1/8 | 12 | 2     | 960  |
| BLW363930 | 36 | 30-1/8 | 12 | 2     | 979  |
| BLW394230 | 39 | 30-1/8 | 12 | 2     | 1063 |
| BLW424530 | 42 | 30-1/8 | 12 | 2     | 1101 |
| BLW454830 | 45 | 30-1/8 | 12 | 2     | 1139 |
| BLW242733 | 24 | 33-1/8 | 12 | 2     | 995  |
| BLW273033 | 27 | 33-1/8 | 12 | 2     | 1025 |
| BLW303333 | 30 | 33-1/8 | 12 | 2     | 1054 |
| BLW333633 | 33 | 33-1/8 | 12 | 2     | 1081 |
| BLW363933 | 36 | 33-1/8 | 12 | 2     | 1107 |
| BLW394233 | 39 | 33-1/8 | 12 | 2     | 1181 |
| BLW424533 | 42 | 33-1/8 | 12 | 2     | 1234 |
| BLW454833 | 45 | 33-1/8 | 12 | 2     | 1287 |
| BLW242736 | 24 | 36-1/8 | 12 | 2     | 995  |
| BLW273036 | 27 | 36-1/8 | 12 | 2     | 1025 |
| BLW303336 | 30 | 36-1/8 | 12 | 2     | 1054 |
| BLW333636 | 33 | 36-1/8 | 12 | 2     | 1081 |
| BLW363936 | 36 | 36-1/8 | 12 | 2     | 1107 |
| BLW394236 | 39 | 36-1/8 | 12 | 2     | 1181 |
| BLW424536 | 42 | 36-1/8 | 12 | 2     | 1234 |
| BLW454836 | 45 | 36-1/8 | 12 | 2     | 1287 |
| BLW242739 | 24 | 39-1/8 | 12 | 3     | 1074 |
| BLW273039 | 27 | 39-1/8 | 12 | 3     | 1107 |
| BLW303339 | 30 | 39-1/8 | 12 | 3     | 1140 |
| BLW333639 | 33 | 39-1/8 | 12 | 3     | 1178 |
| BLW363939 | 36 | 39-1/8 | 12 | 3     | 1215 |
| BLW394239 | 39 | 39-1/8 | 12 | 3     | 1263 |
| BLW424539 | 42 | 39-1/8 | 12 | 3     | 1338 |
| BLW454839 | 45 | 39-1/8 | 12 | 3     | 1413 |
| BLW242742 | 24 | 42-1/8 | 12 | 3     | 1074 |
| BLW273042 | 27 | 42-1/8 | 12 | 3     | 1107 |
| BLW303342 | 30 | 42-1/8 | 12 | 3     | 1140 |
| BLW333642 | 33 | 42-1/8 | 12 | 3     | 1178 |
| BLW363942 | 36 | 42-1/8 | 12 | 3     | 1215 |
| BLW394242 | 39 | 42-1/8 | 12 | 3     | 1263 |
| BLW424542 | 42 | 42-1/8 | 12 | 3     | 1338 |
| BLW454842 | 45 | 42-1/8 | 12 | 3     | 1413 |

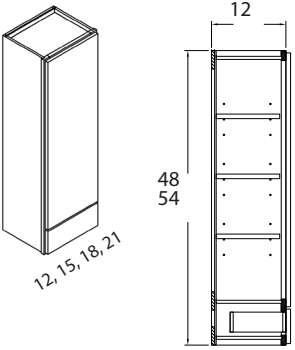

| Wall Tower One Drawer Cabinets  |                | W  | H  | D  | SHELF | LIST |
|---|----------------|----|----|----|-------|------|
|  | WT1DC1248      | 12 | 48 | 12 | 3     | 1242 |
|   | WT1DC1254      | 12 | 54 | 12 | 3     | 1262 |
|   | WT1DC1548      | 15 | 48 | 12 | 3     | 1302 |
|   | WT1DC1554      | 15 | 54 | 12 | 3     | 1322 |
|   | WT1DC1848      | 18 | 48 | 12 | 3     | 1372 |
|   | WT1DC1854      | 18 | 54 | 12 | 3     | 1512 |
|   | WT1DC2148      | 21 | 48 | 12 | 3     | 1451 |
|   | WT1DC2154      | 21 | 54 | 12 | 3     | 1602 |
|   | WT1DC2448-Butt | 24 | 48 | 12 | 3     | 1536 |
|   | WT1DC2454-Butt | 24 | 54 | 12 | 3     | 1698 |
|   | WT1DC2748-Butt | 27 | 48 | 12 | 3     | 1829 |
|   | WT1DC2754-Butt | 27 | 54 | 12 | 3     | 1878 |
|   | WT1DC3048-Butt | 30 | 48 | 12 | 3     | 1918 |
|   | WT1DC3054-Butt | 30 | 54 | 12 | 3     | 1938 |
|   | WT1DC3348-Butt | 33 | 48 | 12 | 3     | 1943 |
|   | WT1DC3354-Butt | 33 | 54 | 12 | 3     | 1958 |
|   | WT1DC3648-Butt | 36 | 48 | 12 | 3     | 1978 |
|   | WT1DC3654-Butt | 36 | 54 | 12 | 3     | 2028 |

To calculate frame opening width subtract 3-1/4" from cabinet width.

Reveals for 1-1/4" overlay door styles are 3/8".

Cabinets noted with the suffix Butt will have Butt Doors and no Center Stile.

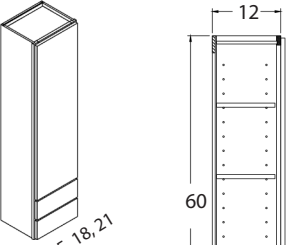
| Wall Tower Two Drawer Cabinets  |                | W  | H  | D  | SHELF | LIST |
|---|----------------|----|----|----|-------|------|
|  | WT2DC1260      | 12 | 60 | 12 | 3     | 1282 |
|   | WT2DC1560      | 15 | 60 | 12 | 3     | 1342 |
|   | WT2DC1860      | 18 | 60 | 12 | 3     | 1640 |
|   | WT2DC2160      | 21 | 60 | 12 | 3     | 1739 |
|   | WT2DC2460-Butt | 24 | 60 | 12 | 3     | 1846 |
|   | WT2DC2760-Butt | 27 | 60 | 12 | 3     | 1906 |
|   | WT2DC3060-Butt | 30 | 60 | 12 | 3     | 1966 |
|   | WT2DC3360-Butt | 33 | 60 | 12 | 3     | 2026 |
|   | WT2DC3660-Butt | 36 | 60 | 12 | 3     | 2086 |

To calculate frame opening width subtract 3-1/4" from cabinet width.

Reveals for 1-1/4" overlay door styles are 3/8".

Cabinets noted with the suffix Butt will have Butt Doors and no Center Stile.





## 21" Wide Bookcase Cabinets

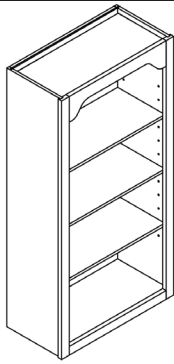

NOTE: No upcharge for valance options.

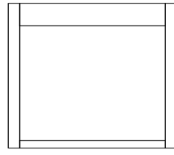

Straight Top Valance  
Order Example:  
ST-BC- \_\_\_\_\_

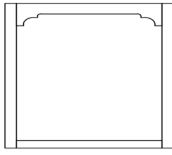

Decorative Top Valance  
Order Example:  
DEVAL-BC- \_\_\_\_\_

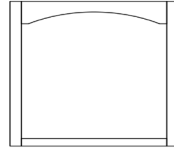

Eyebrow Top Valance  
Order Example:  
EYE-BC- \_\_\_\_\_

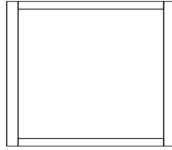

No Top Valance  
Order Example:  
NO-VAL-BC- \_\_\_\_\_

|             | W  | H      | D  | SHELF | LIST |
|-------------|----|--------|----|-------|------|
| BC2130-AW   | 21 | 30-1/8 | 12 | 2     | 715  |
| BC2130-AWBB | 21 | 30-1/8 | 12 | 2     | 700  |
| BC2133-AW   | 21 | 33-1/8 | 12 | 2     | 790  |
| BC2133-AWBB | 21 | 33-1/8 | 12 | 2     | 800  |
| BC2136-AW   | 21 | 36-1/8 | 12 | 2     | 831  |
| BC2136-AWBB | 21 | 36-1/8 | 12 | 2     | 888  |
| BC2139-AW   | 21 | 39-1/8 | 12 | 3     | 900  |
| BC2139-AWBB | 21 | 39-1/8 | 12 | 3     | 900  |
| BC2142-AW   | 21 | 42-1/8 | 12 | 3     | 943  |
| BC2142-AWBB | 21 | 42-1/8 | 12 | 3     | 999  |
| BC2148-AW   | 21 | 48     | 12 | 3     | 1059 |
| BC2148-AWBB | 21 | 48     | 12 | 3     | 1116 |
| BC2154-AW   | 21 | 54     | 12 | 3     | 1174 |
| BC2154-AWBB | 21 | 54     | 12 | 3     | 1254 |
| BC2160-AW   | 21 | 60     | 12 | 3     | 1288 |
| BC2160-AWBB | 21 | 60     | 12 | 3     | 1366 |

-AW indicates all plywood construction with matching finished interior and exterior.

-AWBB indicates all plywood construction with beadboard back and matching finished interior and exterior.

## 24" Wide Bookcase Cabinets

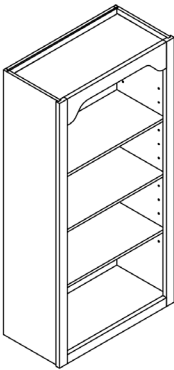

NOTE: No upcharge for valance options.

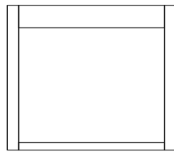

Straight Top Valance  
Order Example:  
ST-BC- \_\_\_\_\_

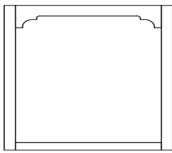

Decorative Top Valance  
Order Example:  
DEVAL-BC- \_\_\_\_\_

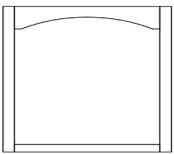

Eyebrow Top Valance  
Order Example:  
EYE-BC- \_\_\_\_\_

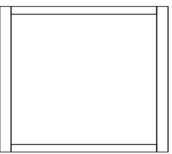

No Top Valance  
Order Example:  
NO-VAL-BC- \_\_\_\_\_

|             | W  | H      | D  | SHELF | LIST |
|-------------|----|--------|----|-------|------|
| BC2430-AW   | 24 | 30-1/8 | 12 | 2     | 834  |
| BC2430-AWBB | 24 | 30-1/8 | 12 | 2     | 900  |
| BC2433-AW   | 24 | 33-1/8 | 12 | 2     | 970  |
| BC2433-AWBB | 24 | 33-1/8 | 12 | 2     | 1036 |
| BC2436-AW   | 24 | 36-1/8 | 12 | 2     | 970  |
| BC2436-AWBB | 24 | 36-1/8 | 12 | 2     | 1036 |
| BC2439-AW   | 24 | 39-1/8 | 12 | 3     | 1101 |
| BC2439-AWBB | 24 | 39-1/8 | 12 | 3     | 1167 |
| BC2442-AW   | 24 | 42-1/8 | 12 | 3     | 1101 |
| BC2442-AWBB | 24 | 42-1/8 | 12 | 3     | 1167 |
| BC2448-AW   | 24 | 48     | 12 | 3     | 1238 |
| BC2448-AWBB | 24 | 48     | 12 | 3     | 1304 |
| BC2454-AW   | 24 | 54     | 12 | 3     | 1371 |
| BC2454-AWBB | 24 | 54     | 12 | 3     | 1463 |
| BC2460-AW   | 24 | 60     | 12 | 3     | 1504 |
| BC2460-AWBB | 24 | 60     | 12 | 3     | 1596 |

-AW indicates all plywood construction with matching finished interior and exterior.

-AWBB indicates all plywood construction with beadboard back and matching finished interior and exterior.

## 27" Wide Bookcase Cabinets

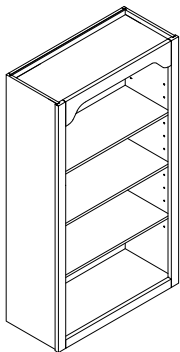

NOTE: No upcharge for valance options.

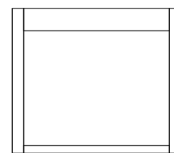

Straight Top Valance  
Order Example:  
ST-BC- \_\_\_\_\_

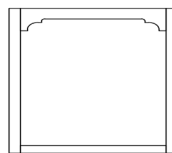

Decorative Top Valance  
Order Example:  
DEVAL-BC- \_\_\_\_\_

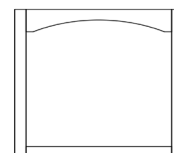

Eyebrow Top Valance  
Order Example:  
EYE-BC- \_\_\_\_\_

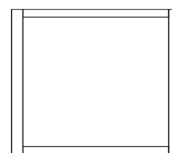



No Top Valance  
Order Example:  
NO-VAL-BC- \_\_\_\_\_

|             | W  | H      | D  | SHELF | LIST |
|-------------|----|--------|----|-------|------|
| BC2730-AW   | 27 | 30-1/8 | 12 | 2     | 878  |
| BC2730-AWBB | 27 | 30-1/8 | 12 | 2     | 938  |
| BC2733-AW   | 27 | 33-1/8 | 12 | 2     | 1005 |
| BC2733-AWBB | 27 | 33-1/8 | 12 | 2     | 1065 |
| BC2736-AW   | 27 | 36-1/8 | 12 | 2     | 1005 |
| BC2736-AWBB | 27 | 36-1/8 | 12 | 2     | 1065 |
| BC2739-AW   | 27 | 39-1/8 | 12 | 3     | 1124 |
| BC2739-AWBB | 27 | 39-1/8 | 12 | 3     | 1184 |
| BC2742-AW   | 27 | 42-1/8 | 12 | 3     | 1124 |
| BC2742-AWBB | 27 | 42-1/8 | 12 | 3     | 1184 |
| BC2748-AW   | 27 | 48     | 12 | 3     | 1248 |
| BC2748-AWBB | 27 | 48     | 12 | 3     | 1307 |
| BC2754-AW   | 27 | 54     | 12 | 3     | 1372 |
| BC2754-AWBB | 27 | 54     | 12 | 3     | 1455 |
| BC2760-AW   | 27 | 60     | 12 | 3     | 1494 |
| BC2760-AWBB | 27 | 60     | 12 | 3     | 1577 |

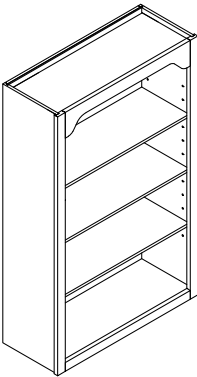
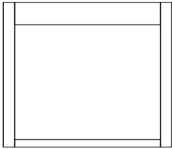
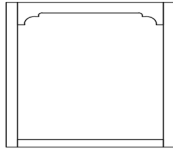

-AW indicates all plywood construction with matching finished interior and exterior.

-AWBB indicates all plywood construction with beadboard back and matching finished interior and exterior.

| 30" Wide Bookcase Cabinets  |   | W  | H   | D   | SHELF       | LIST |
|---|---|--|---|---|-------------|------|
|  |  | Straight Top Valance<br>Order Example:<br>ST-BC- _____ |  | Decorative Top Valance<br>Order Example:<br>DEVAL-BC- _____ | BC3030-AW   | 975  |
|   |   |  |   |   | BC3030-AWBB | 1041 |
|   |  | Eyebrow Top Valance<br>Order Example:<br>EYE-BC- _____ |  | No Top Valance<br>Order Example:<br>NO-VAL-BC- _____        | BC3033-AW   | 1116 |
|   |   |  |   |   | BC3033-AWBB | 1182 |
| NOTE: No upcharge for valance options.  |   |  |   |   | BC3036-AW   | 1116 |
|   |   |  |   |   | BC3036-AWBB | 1182 |
|   |   |  |   |   | BC3039-AW   | 1248 |
|   |   |  |   |   | BC3039-AWBB | 1314 |
|   |   |  |   |   | BC3042-AW   | 1248 |
|   |   |  |   |   | BC3042-AWBB | 1314 |
|   |   |  |   |   | BC3048-AW   | 1386 |
|   |   |  |   |   | BC3048-AWBB | 1452 |
|   |   |  |   |   | BC3054-AW   | 1523 |
|   |   |  |   |   | BC3054-AWBB | 1616 |
|   |   |  |   |   | BC3060-AW   | 1660 |
|   |   |  |   |   | BC3060-AWBB | 1752 |



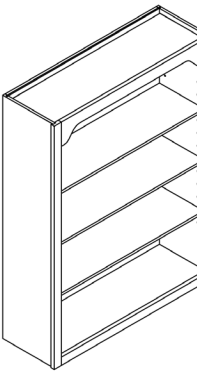
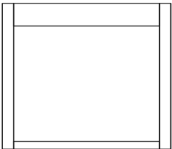
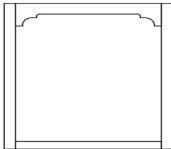
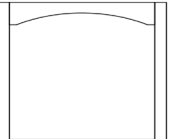

-AW indicates all plywood construction with matching finished interior and exterior.

-AWBB indicates all plywood construction with beadboard back and matching finished interior and exterior.

| 33" Wide Bookcase Cabinets   |   | W  | H   | D   | SHELF       | LIST |
|--|---|--|---|---|-------------|------|
|  |    | Straight Top Valance<br>Order Example:<br>ST-BC- _____ |    | Decorative Top Valance<br>Order Example:<br>DEVAL-BC- _____ | BC3330-AW   | 1043 |
|  |   |  |   |   | BC3330-AWBB | 1114 |
|  |  | Eyebrow Top Valance<br>Order Example:<br>EYE-BC- _____ |  | No Top Valance<br>Order Example:<br>NO-VAL-BC- _____        | BC3333-AW   | 1194 |
|  |   |  |   |   | BC3333-AWBB | 1265 |
| NOTE: No upcharge for valance options.   |   |  |   |   | BC3336-AW   | 1194 |
|  |   |  |   |   | BC3336-AWBB | 1265 |
|  |   |  |   |   | BC3339-AW   | 1335 |
|  |   |  |   |   | BC3339-AWBB | 1406 |
|  |   |  |   |   | BC3342-AW   | 1335 |
|  |   |  |   |   | BC3342-AWBB | 1406 |
|  |   |  |   |   | BC3348-AW   | 1483 |
|  |   |  |   |   | BC3348-AWBB | 1554 |
|  |   |  |   |   | BC3354-AW   | 1630 |
|  |   |  |   |   | BC3354-AWBB | 1729 |
|  |   |  |   |   | BC3360-AW   | 1776 |
|  |   |  |   |   | BC3360-AWBB | 1875 |

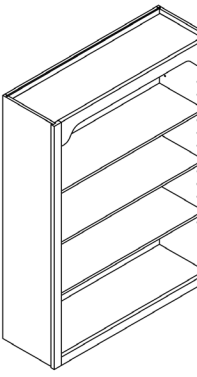
-AW indicates all plywood construction with matching finished interior and exterior.

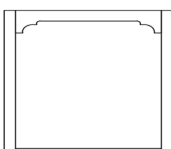
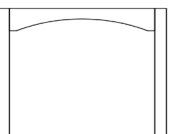
-AWBB indicates all plywood construction with beadboard back and matching finished interior and exterior.

| 36" Wide Bookcase Cabinets  |   | W  | H   | D   | SHELF       | LIST |
|---|---|--|---|---|-------------|------|
|  |  | Straight Top Valance<br>Order Example:<br>ST-BC- _____ |  | Decorative Top Valance<br>Order Example:<br>DEVAL-BC- _____ | BC3630-AW   | 1084 |
|   |   |  |   |   | BC3630-AWBB | 1157 |
|   |  | Eyebrow Top Valance<br>Order Example:<br>EYE-BC- _____ |  | No Top Valance<br>Order Example:<br>NO-VAL-BC- _____        | BC3633-AW   | 1241 |
|   |   |  |   |   | BC3633-AWBB | 1314 |
| NOTE: No upcharge for valance options.  |   |  |   |   | BC3636-AW   | 1241 |
|   |   |  |   |   | BC3636-AWBB | 1314 |
|   |   |  |   |   | BC3639-AW   | 1388 |
|   |   |  |   |   | BC3639-AWBB | 1461 |
|   |   |  |   |   | BC3642-AW   | 1388 |
|   |   |  |   |   | BC3642-AWBB | 1461 |
|   |   |  |   |   | BC3648-AW   | 1541 |
|   |   |  |   |   | BC3648-AWBB | 1614 |
|   |   |  |   |   | BC3654-AW   | 1692 |
|   |   |  |   |   | BC3654-AWBB | 1796 |
|   |   |  |   |   | BC3660-AW   | 1845 |
|   |   |  |   |   | BC3660-AWBB | 1948 |

-AW indicates all plywood construction with matching finished interior and exterior.

-AWBB indicates all plywood construction with beadboard back and matching finished interior and exterior.

| Wall Angle End Cabinet | W  | H      | D  | SHELF | LIST |
|------------------------|----|--------|----|-------|------|
| WAE1230-AW             | 12 | 30-1/8 | 12 | 2     | 1106 |
| WAE1233-AW             | 12 | 33-1/8 | 12 | 2     | 1133 |
| WAE1236-AW             | 12 | 36-1/8 | 12 | 2     | 1133 |
| WAE1239-AW             | 12 | 39-1/8 | 12 | 3     | 1155 |
| WAE1242-AW             | 12 | 42-1/8 | 12 | 3     | 1155 |

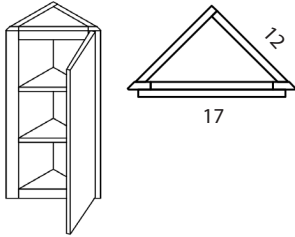

-AW indicates all plywood construction with matching finished interior and exterior.

WAE cabinets are plywood construction matching wood species finished interior, finished ends. Shelves are fixed, not adjustable.

| Wall Toilet Topper Cabinet | W  | H      | D | SHELF | LIST |
|----------------------------|----|--------|---|-------|------|
| TT2430-AW                  | 24 | 30-1/2 | 9 | 2     | 1060 |
| TT2436-AW                  | 24 | 36-1/8 | 9 | 2     | 1166 |

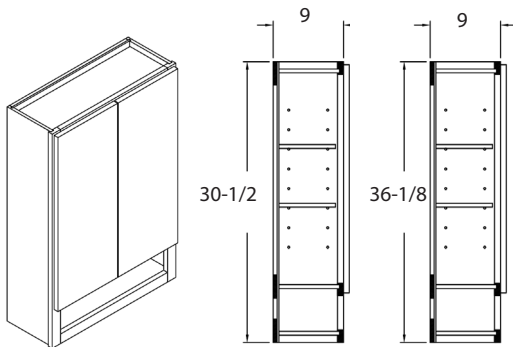

Toilet topper cabinet is all plywood construction. Finished both interior and exterior.

Cabinet is sold standard with solid doors. Specify if you need prepped for glass doors.

Bottom opening height is 4-3/8".

| Medicine Cabinets | W  | H      | D     | SHELF | LIST |
|-------------------|----|--------|-------|-------|------|
| MC1624            | 16 | 24-1/2 | 4-3/8 | 3     | 781  |
| MC1630            | 16 | 29-3/8 | 4-3/8 | 3     | 808  |

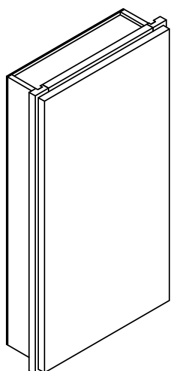

FFE not available on Medicine Cabinets.

Cut out dimensions for recessing medicine cabinet into wall

MC1624 — 14-3/8" wide x 22-3/4" tall x 3-3/4" deep

MC1630 — 14-3/8" wide x 28-3/8" tall x 3-3/4" deep

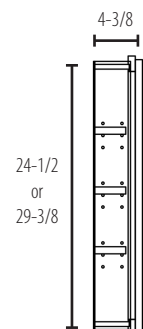

## CUSTOM MODIFICATIONS AVAILABLE FOR BASE CABINETS - FRAMED

| MODIFICATION                                     | LIST PRICE   |
|--|--|
| Increase Depth                                   | Cabinet List + 10%   |
| Decrease Depth                                   | Cabinet List + 10%   |
| Adjust Cabinet Width                             | Cabinet List + 10%   |
| Adjust Cabinet Height                            | Cabinet List + 10%   |
| Finished Interior and Prep for Glass Door Option | Cabinet List + \$ 390  |
| Finished Interior with Mullion Grid Doors        | Cabinet List + \$ 325 per door   |
| Cabinets with No Doors / Drawer fronts           | 80% of Cabinet List  |
| Peninsula Cabinet Option                         | Cabinet List + 75%   |
| Extended Stile Left or Right                     | Cabinet List + \$ 200  |
| Extended Stile Both Sides                        | Cabinet List + \$ 350  |
| Extended Stile Down                              | Cabinet List + \$150 per side  |
| Invert Frame Option                              | Cabinet List + \$ 200  |
| Cabinet Front Only (Face Frame and Doors)        | 75% of Cabinet List  |
| Base Cabinets with Full Depth Shelves            | Cabinet List + \$ 100  |
| Flush Toe Kick                                   | Cabinet List + \$ 100  |
| Decorative Toe Kick                              | Cabinet List + \$ 100  |
| Arched Toe Kick                                  | Cabinet List + \$ 100  |
| Eyebrow Toe Kick                                 | Cabinet List + \$100   |
| No Toe Kick Option                               | Cabinet List + \$ 100  |
| Side Toe Kick Left or Right                      | Cabinet List + \$ 150  |
| Side Toe Kick Both                               | Cabinet List + \$ 200  |
| Add One Floor Mounted Roll-out Tray              | Cabinet List + \$ 220  |
| Add X-Series Roll-Out System to Base Cabinet     | Cabinet List + \$175 for system,<br>plus \$220 Per Roll-out tray             |
| Install Cabinet Accessory                        | Cabinet List + \$ 150  |
| 3/4" Flush Finished End Modification             | Cabinet List + \$ 290 One Side (L/R)<br>Cabinet List + \$ 580 Both Sides (B) |
| 8" Solid Maple Dovetail Drawer                   | 8" in height for an additional<br>\$200 List (Where Applicable)              |
| 10" Solid Maple Dovetail Drawer                  | 10" in height for an additional<br>\$300 List (Where Applicable)             |

**For more information on modifications see  
"Custom Modifications" on page 30-33.**

## BASE CABINETS - FRAMED

### Base Cabinet Single Door Single Drawer

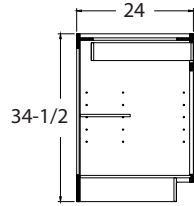
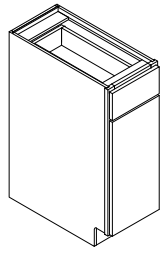

|              | W      | H      | D  | SHELF | LIST |
|--------------|--------|--------|----|-------|------|
| <b>B12</b>   | 12     | 34-1/2 | 24 | 1     | 990  |
| <b>B15</b>   | 15     | 34-1/2 | 24 | 1     | 1026 |
| <b>B16.5</b> | 16-1/2 | 34-1/2 | 24 | 1     | 1053 |
| <b>B18</b>   | 18     | 34-1/2 | 24 | 1     | 1070 |
| <b>B19.5</b> | 19-1/2 | 34-1/2 | 24 | 1     | 1093 |
| <b>B21</b>   | 21     | 34-1/2 | 24 | 1     | 1122 |
| <b>B22.5</b> | 22-1/2 | 34-1/2 | 24 | 1     | 1156 |
| <b>B24</b>   | 24     | 34-1/2 | 24 | 1     | 1176 |

To calculate frame opening width subtract 3-1/4" from cabinet width.

Drawer opening height is 4-3/8" Door opening height is 21-1/4"

Side reveals for 1-1/4" overlay door styles are 3/8"

Reveal from top of drawer to top of frame is 5/8"

Reveal from bottom of door to bottom of frame is 1/8"

Reveal between door and drawer is 3/8"

Toe kicks are 4" high x 3-1/2" deep

Accessory Installs Available for  
B15, B18, B21, and B24

See "Base Installed Accessories"  
on page 68-70 for more details.

### Base Cabinet Double Door Single Drawer

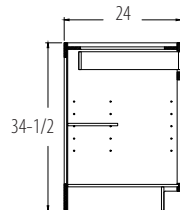
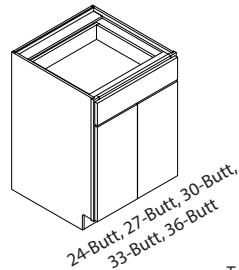

|                 | W  | H      | D  | SHELF | LIST |
|-----------------|----|--------|----|-------|------|
| <b>B24-Butt</b> | 24 | 34-1/2 | 24 | 1     | 1263 |
| <b>B27-Butt</b> | 27 | 34-1/2 | 24 | 1     | 1315 |
| <b>B30</b>      | 30 | 34-1/2 | 24 | 1     | 1355 |
| <b>B30-Butt</b> | 30 | 34-1/2 | 24 | 1     | 1421 |
| <b>B33</b>      | 33 | 34-1/2 | 24 | 1     | 1421 |
| <b>B33-Butt</b> | 33 | 34-1/2 | 24 | 1     | 1467 |
| <b>B36-Butt</b> | 36 | 34-1/2 | 24 | 1     | 1526 |

To calculate frame opening width for Butt cabinets subtract 3-1/4" from cabinet width.

To calculate frame opening width for cabinets with center stile subtract 6-1/2" and divide by 2.

Drawer opening height is 4-3/8" Door opening height is 21-1/4"

Side reveals for 1-1/4" overlay door styles are 3/8"

Reveal from top of drawer to top of frame is 5/8"

Reveal from bottom of door to bottom of frame is 1/8"

Reveal between door and drawer is 3/8"

Reveal between doors on non-Butt cabinets is 3/4"

Cabinets noted with the suffix Butt will have Butt Doors and no Center Stile.

Toe kicks are 4" high x 3-1/2" deep

Accessory Installs Available for  
B27-Butt, B30, and B36-Butt

See "Base Installed Accessories"  
on page 68-70 for more details.

### Base Cabinet Double Door Double Drawer

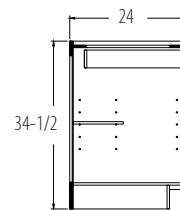
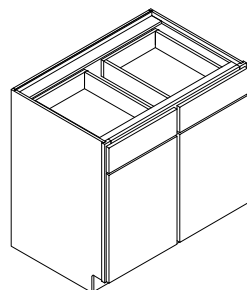

|            | W  | H      | D  | SHELF | LIST |
|------------|----|--------|----|-------|------|
| <b>B36</b> | 36 | 34-1/2 | 24 | 1     | 1687 |
| <b>B39</b> | 39 | 34-1/2 | 24 | 1     | 1746 |
| <b>B42</b> | 42 | 34-1/2 | 24 | 1     | 1788 |
| <b>B45</b> | 45 | 34-1/2 | 24 | 1     | 1837 |
| <b>B48</b> | 48 | 34-1/2 | 24 | 1     | 1875 |

To calculate frame opening width for cabinets with center stile subtract 6-1/2" and divide by 2.

Drawer opening height is 4-3/8" Door opening height is 21-1/4"

Toe kicks are 4" high x 3-1/2" deep

Side reveals for 1-1/4" overlay door styles are 3/8"

Reveal from top of drawer to top of frame is 5/8"

Reveal from bottom of door to bottom of frame is 1/8"

Reveal between door and drawer is 3/8"

Reveal between doors is 3/4"

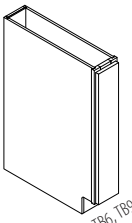
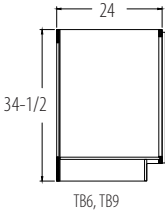
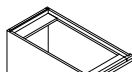
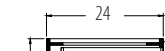
| Base Cabinet with Full Height Single Door   |   | W                                       | H      | D      | SHELF | LIST |     |
|---|---|---|--------|--------|-------|------|-----|
|  |  | (*See Note About Door Below) <b>TB6</b> | 6      | 34-1/2 | 24    | 0    | 718 |
|   |   | <b>TB9</b>                              | 9      | 34-1/2 | 24    | 0    | 730 |
|  |  | <b>FH-B12</b>                           | 12     | 34-1/2 | 24    | 1    | 770 |
|   |   | <b>FH-B15</b>                           | 15     | 34-1/2 | 24    | 1    | 806 |
|   |   | <b>FH-B16.5</b>                         | 16-1/2 | 34-1/2 | 24    | 1    | 830 |
|   |   | <b>FH-B18</b>                           | 18     | 34-1/2 | 24    | 1    | 850 |
|   |   | <b>FH-B19.5</b>                         | 19-1/2 | 34-1/2 | 24    | 1    | 883 |
|   |   | <b>FH-B21</b>                           | 21     | 34-1/2 | 24    | 1    | 902 |
|   |   | <b>FH-B22.5</b>                         | 22-1/2 | 34-1/2 | 24    | 1    | 933 |
|   |   | <b>FH-B24</b>                           | 24     | 34-1/2 | 24    | 1    | 956 |

To calculate frame opening width subtract 3-1/4" from cabinet width.

Door opening height is 27-1/4"

Toe kicks are 4" high x 3-1/2" deep

Side reveals for 1-1/4" overlay door styles are 3/8"

Reveal from top of door to top of frame is 5/8"

Reveal from bottom of door to bottom of frame is 1/8"

**\*NOTE: TB6;** Not available with finished end (MFE). Door will be a slab door, profile matching to that of overlay fillers - Refer to "Overlay Filler Outside Edge Profiles" on page 124.

Accessory Installs Available for  
TB9, FH-B15, FH-B12, FH-B18,  
FH-B21, and FH-B24

See "Base Installed Accessories" on  
page 68-70 for more details.

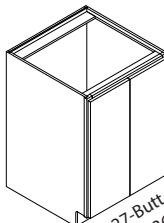
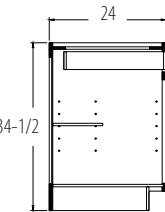
| Base Cabinet with Full Height Double Doors   |                    | W  | H      | D  | SHELF | LIST |
|--|--------------------|----|--------|----|-------|------|
| <br>24-Butt, 27-Butt, 30-Butt,<br>33-Butt, 36-Butt<br> | <b>FH-B24-Butt</b> | 24 | 34-1/2 | 24 | 1     | 1043 |
|  | <b>FH-B27-Butt</b> | 27 | 34-1/2 | 24 | 1     | 1095 |
|  | <b>FH-B30</b>      | 30 | 34-1/2 | 24 | 1     | 1135 |
|  | <b>FH-B30-Butt</b> | 30 | 34-1/2 | 24 | 1     | 1201 |
|  | <b>FH-B33</b>      | 33 | 34-1/2 | 24 | 1     | 1201 |
|  | <b>FH-B33-Butt</b> | 33 | 34-1/2 | 24 | 1     | 1247 |
|  | <b>FH-B36</b>      | 36 | 34-1/2 | 24 | 1     | 1247 |
|  | <b>FH-B36-Butt</b> | 36 | 34-1/2 | 24 | 1     | 1306 |
|  | <b>FH-B39</b>      | 39 | 34-1/2 | 24 | 1     | 1306 |
|  | <b>FH-B42</b>      | 42 | 34-1/2 | 24 | 1     | 1348 |
|  | <b>FH-B45</b>      | 45 | 34-1/2 | 24 | 1     | 1397 |
|  | <b>FH-B48</b>      | 48 | 34-1/2 | 24 | 1     | 1435 |

To calculate frame opening width for Butt cabinets subtract 3-1/4" from cabinet width.

To calculate frame opening width for cabinets with center stile subtract 6-1/2" and divide by 2.

Door opening height is 27-1/4"

Toe kicks are 4" high x 3-1/2" deep

Side reveals for 1-1/4" overlay door styles are 3/8"

Reveal from top of door to top of frame is 5/8"

Reveal from bottom of door to bottom of frame is 1/8"

Reveal between doors on non-Butt cabinets is 3/4"

Cabinets noted with the suffix Butt will have Butt Doors and no Center Stile.

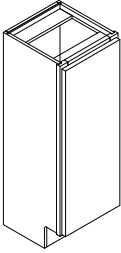
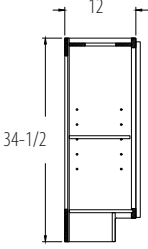
| Base Cabinet with Full Height Door 12" Deep   |                    | W      | H      | D  | SHELF | LIST |
|---|--------------------|--------|--------|----|-------|------|
|   | <b>FH-B12-12</b>   | 12     | 34-1/2 | 12 | 1     | 747  |
|   | <b>FH-B15-12</b>   | 15     | 34-1/2 | 12 | 1     | 781  |
|   | <b>FH-B16.5-12</b> | 16-1/2 | 34-1/2 | 12 | 1     | 808  |
|   | <b>FH-B18-12</b>   | 18     | 34-1/2 | 12 | 1     | 823  |
|   | <b>FH-B19.5-12</b> | 19-1/2 | 34-1/2 | 12 | 1     | 853  |
|   | <b>FH-B21-12</b>   | 21     | 34-1/2 | 12 | 1     | 872  |
|   | <b>FH-B22.5-12</b> | 22-1/2 | 34-1/2 | 12 | 1     | 933  |
|   | <b>FH-B24-12</b>   | 24     | 34-1/2 | 12 | 1     | 973  |

To calculate frame opening width subtract 3-1/4" from cabinet width.

Door opening height is 27-1/4"

Toe kicks are 4" high x 3-1/2" deep

Side reveals for 1-1/4" overlay door styles are 3/8"

Reveal from top of door to top of frame is 5/8"

Reveal from bottom of door to bottom of frame is 1/8"

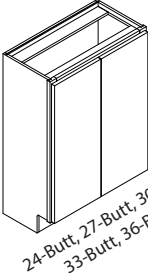
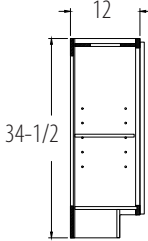
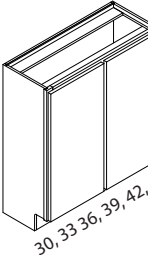
| Base Cabinet with Full Height Double Doors 12" Deep  |                       | W  | H      | D  | SHELF | LIST |
|--|-----------------------|----|--------|----|-------|------|
|   <p>24-Butt, 27-Butt, 30-Butt,<br/>33-Butt, 36-Butt</p>  <p>30, 33, 36, 39, 42, 45, 48</p> | <b>FH-B24-Butt-12</b> | 24 | 34-1/2 | 12 | 1     | 1033 |
|  | <b>FH-B27-Butt-12</b> | 27 | 34-1/2 | 12 | 1     | 1057 |
|  | <b>FH-B30-12</b>      | 30 | 34-1/2 | 12 | 1     | 1095 |
|  | <b>FH-B30-Butt-12</b> | 30 | 34-1/2 | 12 | 1     | 1158 |
|  | <b>FH-B33-12</b>      | 33 | 34-1/2 | 12 | 1     | 1158 |
|  | <b>FH-B33-Butt-12</b> | 33 | 34-1/2 | 12 | 1     | 1202 |
|  | <b>FH-B36-12</b>      | 36 | 34-1/2 | 12 | 1     | 1202 |
|  | <b>FH-B36-Butt-12</b> | 36 | 34-1/2 | 12 | 1     | 1258 |
|  | <b>FH-B39-12</b>      | 39 | 34-1/2 | 12 | 1     | 1258 |
|  | <b>FH-B42-12</b>      | 42 | 34-1/2 | 12 | 1     | 1297 |
|  | <b>FH-B45-12</b>      | 45 | 34-1/2 | 12 | 1     | 1344 |
|  | <b>FH-B48-12</b>      | 48 | 34-1/2 | 12 | 1     | 1380 |

To calculate frame opening width for Butt cabinets subtract 3-1/4" from cabinet width.

To calculate frame opening width for cabinets with center stile subtract 6-1/2" and divide by 2..

Door opening height is 27-1/4"

Toe kicks are 4" high x 3-1/2" deep

Side reveals for 1-1/4" overlay door styles are 3/8"

Reveal from top of door to top of frame is 5/8"

Reveal from bottom of door to bottom of frame is 1/8"

Reveal between doors on non-Butt cabinets is 3/4"

Cabinets noted with the suffix Butt will have Butt Doors and no Center Stile.

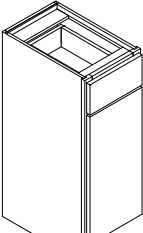
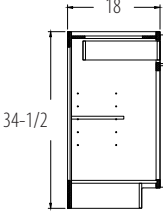
| Base Cabinet Single Door Single Drawer 18" Deep   |                 | W      | H      | D  | SHELF | LIST |
|---|-----------------|--------|--------|----|-------|------|
|   | <b>B12-18</b>   | 12     | 34-1/2 | 18 | 1     | 1080 |
|   | <b>B15-18</b>   | 15     | 34-1/2 | 18 | 1     | 1116 |
|   | <b>B16.5-18</b> | 16-1/2 | 34-1/2 | 18 | 1     | 1140 |
|   | <b>B18-18</b>   | 18     | 34-1/2 | 18 | 1     | 1160 |
|   | <b>B19.5-18</b> | 19-1/2 | 34-1/2 | 18 | 1     | 1192 |
|   | <b>B21-18</b>   | 21     | 34-1/2 | 18 | 1     | 1212 |
|   | <b>B22.5-18</b> | 22-1/2 | 34-1/2 | 18 | 1     | 1243 |
|   | <b>B24-18</b>   | 24     | 34-1/2 | 18 | 1     | 1266 |

To calculate frame opening width subtract 3-1/4" from cabinet width.

Drawer opening height is 4-3/8"

Door opening height is 21-1/4"

Toe kicks are 4" high x 3-1/2" deep

Side reveals for 1-1/4" overlay door styles are 3/8"

Reveal from top of drawer to top of frame is 5/8"

Reveal from bottom of door to bottom of frame is 1/8"

Reveal between door and drawer is 3/8"

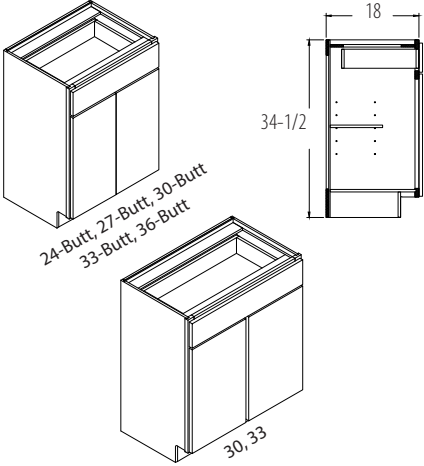
| Base Cabinet Double Door Single Drawer 18" Deep   |                    | W  | H      | D  | SHELF | LIST |
|---|--------------------|----|--------|----|-------|------|
|    | <b>B24-Butt-18</b> | 24 | 34-1/2 | 18 | 1     | 1353 |
|   | <b>B27-Butt-18</b> | 27 | 34-1/2 | 18 | 1     | 1405 |
|   | <b>B30-18</b>      | 30 | 34-1/2 | 18 | 1     | 1445 |
|   | <b>B30-Butt-18</b> | 30 | 34-1/2 | 18 | 1     | 1511 |
|   | <b>B33-18</b>      | 33 | 34-1/2 | 18 | 1     | 1511 |
|   | <b>B33-Butt-18</b> | 33 | 34-1/2 | 18 | 1     | 1647 |
|   | <b>B36-Butt-18</b> | 36 | 34-1/2 | 18 | 1     | 1706 |
| <p>To calculate frame opening width for Butt cabinets subtract 3-1/4" from cabinet width.</p> <p>To calculate frame opening width for cabinets with center stile subtract 6-1/2" and divide by 2.</p> <p>Drawer opening height is 4-3/8"      Door opening height is 21-1/4"      Toe kicks are 4" high x 3-1/2" deep</p> <p>Side reveals for 1-1/4" overlay door styles are 3/8"</p> <p>Reveal from top of drawer to top of frame is 5/8"</p> <p>Reveal from bottom of door to bottom of frame is 1/8"</p> <p>Reveal between door and drawer is 3/8"</p> <p>Reveal between doors on non-Butt cabinets is 3/4"</p> <p>Cabinets noted with the suffix Butt will have Butt Doors and no Center Stile.</p> |                    |    |        |    |       |      |

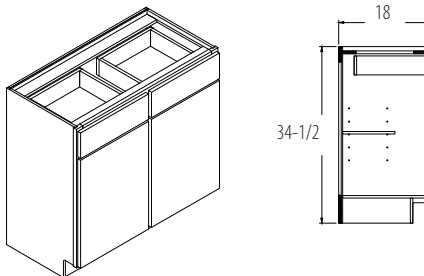
| Base Cabinet Double Door Double Drawer 18" Deep   |               | W  | H      | D  | SHELF | LIST |
|---|---------------|----|--------|----|-------|------|
|    | <b>B36-18</b> | 36 | 34-1/2 | 18 | 1     | 1867 |
|   | <b>B39-18</b> | 39 | 34-1/2 | 18 | 1     | 1926 |
|   | <b>B42-18</b> | 42 | 34-1/2 | 18 | 1     | 1968 |
|   | <b>B45-18</b> | 45 | 34-1/2 | 18 | 1     | 2017 |
|   | <b>B48-18</b> | 48 | 34-1/2 | 18 | 1     | 2055 |
| <p>To calculate frame opening width for cabinets with center stile subtract 6-1/2" and divide by 2.</p> <p>Drawer opening height is 4-3/8"      Door opening height is 21-1/4"      Toe kicks are 4" high x 3-1/2" deep</p> <p>Side reveals for 1-1/4" overlay door styles are 3/8"</p> <p>Reveal from top of drawer to top of frame is 5/8"</p> <p>Reveal from bottom of door to bottom of frame is 1/8"</p> <p>Reveal between door and drawer is 3/8"</p> <p>Reveal between doors is 3/4"</p> |               |    |        |    |       |      |

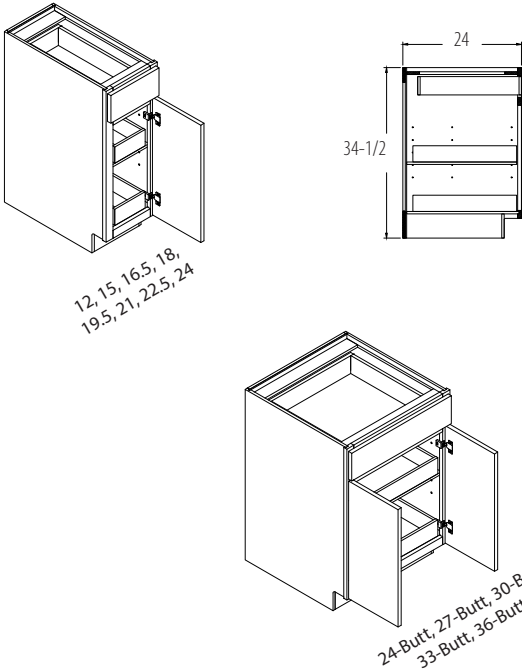
| Base Cabinet with Roll-Out Trays  |  | W      | H      | D  | SHELF | LIST |
|---|--|--------|--------|----|-------|------|
|  | <b>B12-ROT/2</b>   | 12     | 34-1/2 | 24 | 0     | 1723 |
|   | <b>B15-ROT/2</b>   | 15     | 34-1/2 | 24 | 0     | 1759 |
|   | <b>B16.5-ROT/2</b>   | 16-1/2 | 34-1/2 | 24 | 0     | 1780 |
|   | <b>B18-ROT/2</b>   | 18     | 34-1/2 | 24 | 0     | 1799 |
|   | <b>B19.5-ROT/2</b>   | 19-1/2 | 34-1/2 | 24 | 0     | 1820 |
|   | <b>B21-ROT/2</b>   | 21     | 34-1/2 | 24 | 0     | 1847 |
|   | <b>B22.5-ROT/2</b>   | 22-1/2 | 34-1/2 | 24 | 0     | 1871 |
|   | <b>B24-ROT/2</b>   | 24     | 34-1/2 | 24 | 0     | 1891 |
|   | <b>B24-Butt-ROT/2</b>  | 24     | 34-1/2 | 24 | 0     | 1940 |
|   | <b>B27-Butt-ROT/2</b>  | 27     | 34-1/2 | 24 | 0     | 1990 |
|   | <b>B30-Butt-ROT/2</b>  | 30     | 34-1/2 | 24 | 0     | 2125 |
|   | <b>B33-Butt-ROT/2</b>  | 33     | 34-1/2 | 24 | 0     | 2300 |
|   | <b>B36-Butt-ROT/2</b>  | 36     | 34-1/2 | 24 | 0     | 2426 |
|   | <p>Cabinets noted with the suffix Butt will have Butt Doors and no Center Stile.</p> <p>Roll-out glides are attached to a metal bracket that locks into wood pilasters installed inside the cabinet. Roll outs are adjustable up and down pre-drilled holes in the wood pilasters.</p> |        |        |    |       |      |

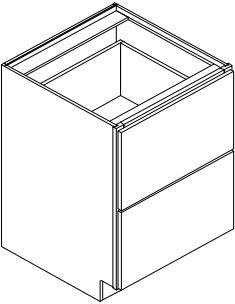
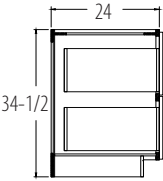
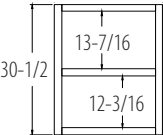

| Two Drawer Base   | W      | H      | D  | SHELF | LIST |
|---|--------|--------|----|-------|------|
|  |        |        |    |       |      |
|  |        |        |    |       |      |
|  |        |        |    |       |      |
| <b>DB16.5-2</b>   | 16-1/2 | 34-1/2 | 24 | 0     | 2406 |
| <b>DB18-2</b>   | 18     | 34-1/2 | 24 | 0     | 2428 |
| <b>DB19.5-2</b>   | 19-1/2 | 34-1/2 | 24 | 0     | 2452 |
| <b>DB21-2</b>   | 21     | 34-1/2 | 24 | 0     | 2494 |
| <b>DB22.5-2</b>   | 22-1/2 | 34-1/2 | 24 | 0     | 2518 |
| <b>DB24-2</b>   | 24     | 34-1/2 | 24 | 0     | 2531 |
| <b>DB27-2</b>   | 27     | 34-1/2 | 24 | 0     | 2730 |
| <b>DB30-2</b>   | 30     | 34-1/2 | 24 | 0     | 2849 |
| <b>DB33-2</b>   | 33     | 34-1/2 | 24 | 0     | 3031 |
| <b>DB36-2</b>   | 36     | 34-1/2 | 24 | 0     | 3240 |

The Drawer Boxes are 10" in height.

To calculate frame opening width subtract 3-1/4" from cabinet width.

Side reveals for 1-1/4" overlay door styles are 3/8"

Reveal from top of drawer to top of frame is 5/8"

Reveal from bottom of drawer to bottom of frame is 1/8"

Reveal between drawers is 3/8"

Toe kicks are 4" high x 3-1/2" deep

Accessory Installs Available for  
DB24-2, DB30-2, and DB36-2

**See "Base Installed Accessories"  
on page 68-70 for more details.**

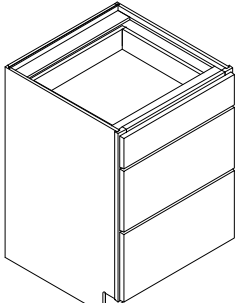
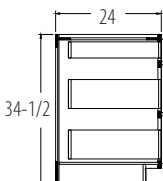
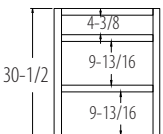
| Three Drawer Base   | W      | H      | D  | SHELF | LIST |
|---|--------|--------|----|-------|------|
|  |        |        |    |       |      |
|  |        |        |    |       |      |
|  |        |        |    |       |      |
| <b>DB12-3</b>   | 12     | 34-1/2 | 24 | 0     | 1631 |
| <b>DB15-3</b>   | 15     | 34-1/2 | 24 | 0     | 1701 |
| <b>DB16.5-3</b>   | 16-1/2 | 34-1/2 | 24 | 0     | 1748 |
| <b>DB18-3</b>   | 18     | 34-1/2 | 24 | 0     | 1756 |
| <b>DB19.5-3</b>   | 19-1/2 | 34-1/2 | 24 | 0     | 1809 |
| <b>DB21-3</b>   | 21     | 34-1/2 | 24 | 0     | 1819 |
| <b>DB22.5-3</b>   | 22-1/2 | 34-1/2 | 24 | 0     | 1838 |
| <b>DB24-3</b>   | 24     | 34-1/2 | 24 | 0     | 1858 |
| <b>DB27-3</b>   | 27     | 34-1/2 | 24 | 0     | 2195 |
| <b>DB30-3</b>   | 30     | 34-1/2 | 24 | 0     | 2252 |
| <b>DB33-3</b>   | 33     | 34-1/2 | 24 | 0     | 2309 |
| <b>DB36-3</b>   | 36     | 34-1/2 | 24 | 0     | 2367 |

To calculate frame opening width subtract 3-1/4" from cabinet width.

Side reveals for 1-1/4" overlay door styles are 3/8"

Reveal from top of drawer to top of frame is 5/8"

Reveal from bottom of drawer to bottom of frame is 1/8"

Reveal between drawers is 3/8"

Toe kicks are 4" high x 3-1/2" deep

Deep Drawer Boxes are standard 6" in height.

Deep drawers can be upgraded to an 8" high solid Maple Dovetail Box for an additional cost of \$200 list per Deep Drawer.

Accessory Installs Available for  
DB24-3, DB30-3, and DB36-3

**See "Base Installed Accessories"  
on page 68-70 for more details.**

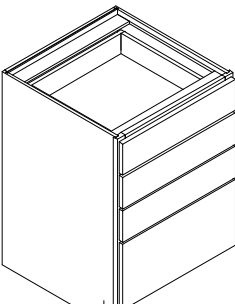
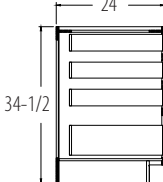
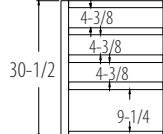
| Four Drawer Base  | W      | H      | D  | SHELF | LIST |
|---|--------|--------|----|-------|------|
|  |        |        |    |       |      |
|  |        |        |    |       |      |
|  |        |        |    |       |      |
| <b>DB12-4</b>   | 12     | 34-1/2 | 24 | 0     | 1868 |
| <b>DB15-4</b>   | 15     | 34-1/2 | 24 | 0     | 1921 |
| <b>DB16.5-4</b>   | 16-1/2 | 34-1/2 | 24 | 0     | 1940 |
| <b>DB18-4</b>   | 18     | 34-1/2 | 24 | 0     | 1976 |
| <b>DB19.5-4</b>   | 19-1/2 | 34-1/2 | 24 | 0     | 2038 |
| <b>DB21-4</b>   | 21     | 34-1/2 | 24 | 0     | 2076 |
| <b>DB22.5-4</b>   | 22-1/2 | 34-1/2 | 24 | 0     | 2138 |
| <b>DB24-4</b>   | 24     | 34-1/2 | 24 | 0     | 2176 |
| <b>DB27-4</b>   | 27     | 34-1/2 | 24 | 0     | 2615 |
| <b>DB30-4</b>   | 30     | 34-1/2 | 24 | 0     | 2672 |
| <b>DB33-4</b>   | 33     | 34-1/2 | 24 | 0     | 2729 |
| <b>DB36-4</b>   | 36     | 34-1/2 | 24 | 0     | 2787 |

To calculate frame opening width subtract 3-1/4" from cabinet width.

Side reveals for 1-1/4" overlay door styles are 3/8"

Reveal from top of drawer to top of frame is 5/8"

Reveal from bottom of drawer to bottom of frame is 1/8"

Reveal between drawers is 3/8"

Toe kicks are 4" high x 3-1/2" deep.

Deep Drawer Boxes are standard 6" in height.

Deep drawers can be upgraded to an 8" high solid Maple Dovetail Box for an additional cost of \$200 list per Deep Drawer.

Accessory Installs Available for  
DB24-4, DB30-4, and DB36-4

**See "Base Installed Accessories"  
on page 68-70 for more details.**

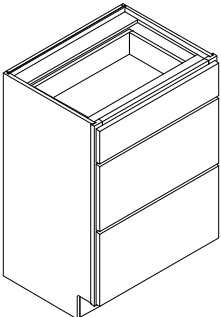
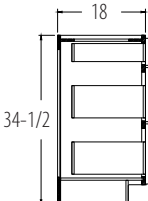
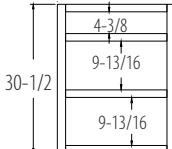
| Three Drawer Base 18" Deep  |             | W      | H      | D  | SHELF | LIST |
|---|-------------|--------|--------|----|-------|------|
|    | DB12-3-18   | 12     | 34-1/2 | 18 | 0     | 1648 |
|   | DB15-3-18   | 15     | 34-1/2 | 18 | 0     | 1701 |
|   | DB16.5-3-18 | 16-1/2 | 34-1/2 | 18 | 0     | 1720 |
|   | DB18-3-18   | 18     | 34-1/2 | 18 | 0     | 1742 |
|   | DB19.5-3-18 | 19-1/2 | 34-1/2 | 18 | 0     | 1765 |
|   | DB21-3-18   | 21     | 34-1/2 | 18 | 0     | 1792 |
|   | DB22.5-3-18 | 22-1/2 | 34-1/2 | 18 | 0     | 1810 |
|   | DB24-3-18   | 24     | 34-1/2 | 18 | 0     | 1824 |
|   | DB27-3-18   | 27     | 34-1/2 | 18 | 0     | 1875 |
|   | DB30-3-18   | 30     | 34-1/2 | 18 | 0     | 1919 |
|   | DB33-3-18   | 33     | 34-1/2 | 18 | 0     | 1963 |
|   | DB36-3-18   | 36     | 34-1/2 | 18 | 0     | 2228 |

To calculate frame opening width subtract 3-1/4" from cabinet width.

Side reveals for 1-1/4" overlay door styles are 3/8"

Reveal from top of drawer to top of frame is 5/8"

Reveal from bottom of drawer to bottom of frame is 1/8"

Reveal between drawers is 3/8"

Toe kicks are 4" high x 3-1/2" deep.

Deep Drawer Boxes are standard 6" in height.

Deep drawers can be upgraded to an 8" high solid Maple Dovetail Box for an additional cost of \$200 list per Deep Drawer.

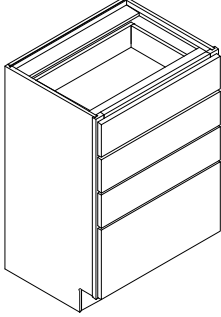
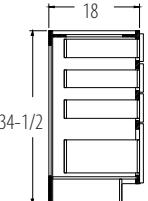
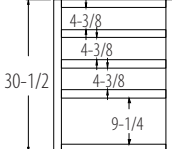
| Four Drawer Base 18" Deep   |             | W      | H      | D  | SHELF | LIST |
|---|-------------|--------|--------|----|-------|------|
|    | DB12-4-18   | 12     | 34-1/2 | 18 | 0     | 1868 |
|   | DB15-4-18   | 15     | 34-1/2 | 18 | 0     | 1921 |
|   | DB16.5-4-18 | 16-1/2 | 34-1/2 | 18 | 0     | 1940 |
|   | DB18-4-18   | 18     | 34-1/2 | 18 | 0     | 1962 |
|   | DB19.5-4-18 | 19-1/2 | 34-1/2 | 18 | 0     | 1985 |
|   | DB21-4-18   | 21     | 34-1/2 | 18 | 0     | 2162 |
|   | DB22.5-4-18 | 22-1/2 | 34-1/2 | 18 | 0     | 2205 |
|   | DB24-4-18   | 24     | 34-1/2 | 18 | 0     | 2244 |
|   | DB27-4-18   | 27     | 34-1/2 | 18 | 0     | 2295 |
|   | DB30-4-18   | 30     | 34-1/2 | 18 | 0     | 2339 |
|   | DB33-4-18   | 33     | 34-1/2 | 18 | 0     | 2383 |
|   | DB36-4-18   | 36     | 34-1/2 | 18 | 0     | 2428 |

To calculate frame opening width subtract 3-1/4" from cabinet width.

Side reveals for 1-1/4" overlay door styles are 3/8"

Reveal from top of drawer to top of frame is 5/8"

Reveal from bottom of drawer to bottom of frame is 1/8"

Reveal between drawers is 3/8"

Toe kicks are 4" high x 3-1/2" deep.

Deep Drawer Boxes are standard 6" in height.

Deep drawers can be upgraded to an 8" high solid Maple Dovetail Box for an additional cost of \$200 list per Deep Drawer.

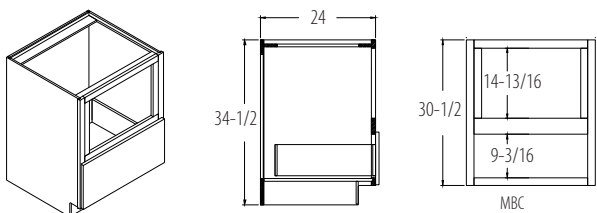
| Microwave Base Cabinet  |         | W  | H      | D  | SHELF | LIST |
|---|---------|----|--------|----|-------|------|
|  <p>MBC</p> <p>Drawer Box Height is 6"<br/>Upgradeable to 8"</p> | MBC24   | 24 | 34-1/2 | 24 | 0     | 1367 |
|   | MBC27   | 27 | 34-1/2 | 24 | 0     | 1397 |
|   | MBC30   | 30 | 34-1/2 | 24 | 0     | 1456 |
|   | MBC33   | 33 | 34 1/2 | 24 | 0     | 1526 |
|   | MBC24-S | 24 | 34-1/2 | 24 | 0     | 1382 |
|   | MBC27-S | 27 | 34-1/2 | 24 | 0     | 1397 |
|   | MBC30-S | 30 | 34-1/2 | 24 | 0     | 1456 |
|   | MBC33-S | 33 | 34-1/2 | 24 | 0     | 1526 |

This cabinet does not have finished interior.

Full depth shelf will be shipped loose to be field installed.

Cut out dimensions for the MBC24 & MBC24-S are:

- 14-13/16" high x 17-3/4" wide.

Maximum cut out for **MBC24** is

- 15-7/16" high x 20-3/4" wide.

Maximum cut out for **MBC24-S** is

- 20-7/8" high x 20-3/4" wide.

Cut out dimensions for the MBC27 & MBC27-S are:

- 14-13/16" high x 20-3/4" wide.

Maximum cut out for **MBC27** is:

- 15-7/16" high x 23-3/4" wide.

Maximum cut out for **MBC27-S** is

- 20-7/8" high x 23-3/4" wide.

Cut out dimensions for the MBC30 & MBC30-S are:

- 14-13/16" high x 23-3/4" wide.

Maximum cut out for **MBC30** is:

- 15-7/16" high x 26-3/4" wide.

Maximum cut out for **MBC30-S** is

- 20-7/8" high x 26-3/4" wide.

Cut out dimensions for the MBC33 & MBC33-S are:

- 14-13/16" high x 26-3/4" wide.

Maximum cut out for **MBC33** is:

- 15-7/16" high x 29-3/4" wide.

Maximum cut out for **MBC33-S** is

- 20-7/8" high x 29-3/4" wide.

| Angle Base Transition   |        | W  | H      | D  | SHELF | LIST |
|---|--------|----|--------|----|-------|------|
|  <p>ABT12R SHOWN</p> | ABT12R | 12 | 34-1/2 | 24 | 1     | 1271 |
|   | ABT12L | 12 | 34-1/2 | 24 | 1     | 1271 |

No increase depth option available.

Decrease depth option not available below 18" deep.

Hinge will always be on the short side.

| Base Angle End Cabinet  |       | W  | H      | D  | SHELF | LIST |
|---|-------|----|--------|----|-------|------|
|  <p>No Increase / Decrease Depth Options are Available</p> | BAE24 | 24 | 34-1/2 | 24 | 1     | 1343 |

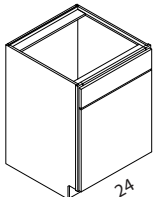
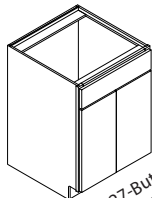
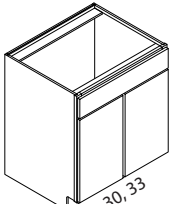
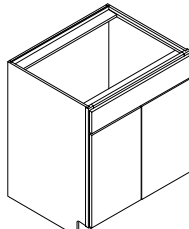
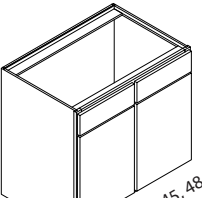
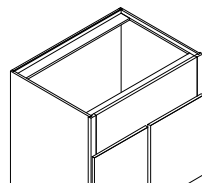
| Sink Base, Cooktop Base, and Farm Sink Base                                       |   | W          | H  | D      | SHELF | LIST |      |
|---|---|------------|----|--------|-------|------|------|
|  |  | SB24       | 24 | 34-1/2 | 24    | 0    | 977  |
|   |   | SB24-Butt  | 24 | 34-1/2 | 24    | 0    | 1000 |
|  |  | SB27-Butt  | 27 | 34-1/2 | 24    | 0    | 1023 |
|   |   | SB30       | 30 | 34-1/2 | 24    | 0    | 1059 |
|  |  | SB30-Butt  | 30 | 34-1/2 | 24    | 0    | 1124 |
|   |   | SB33       | 33 | 34-1/2 | 24    | 0    | 1124 |
|  |  | SB33-Butt  | 33 | 34-1/2 | 24    | 0    | 1156 |
|   |   | SB36       | 36 | 34-1/2 | 24    | 0    | 1156 |
|  |  | SB36-Butt  | 36 | 34-1/2 | 24    | 0    | 1211 |
|   |   | SB39       | 39 | 34-1/2 | 24    | 0    | 1211 |
|  |  | SB42       | 42 | 34-1/2 | 24    | 0    | 1243 |
|   |   | SB45       | 45 | 34-1/2 | 24    | 0    | 1287 |
|  |  | SB48       | 48 | 34-1/2 | 24    | 0    | 1328 |
|   |   | CTB30      | 30 | 34-1/2 | 24    | 1    | 1565 |
|  |  | CTB33      | 33 | 34-1/2 | 24    | 1    | 1605 |
|   |   | CTB36      | 36 | 34-1/2 | 24    | 1    | 1655 |
|  |  | FSB30      | 30 | 34-1/2 | 24    | 0    | 1268 |
|   |   | FSB30-Butt | 30 | 34-1/2 | 24    | 0    | 1409 |
|  |  | FSB33      | 33 | 34-1/2 | 24    | 0    | 1293 |
|   |   | FSB33-Butt | 33 | 34-1/2 | 24    | 0    | 1438 |
|  |  | FSB36      | 36 | 34-1/2 | 24    | 0    | 1328 |
|   |   | FSB36-Butt | 36 | 34-1/2 | 24    | 0    | 1478 |
|  |  | FSB39      | 39 | 34-1/2 | 24    | 0    | 1508 |

Cabinets noted with the suffix Butt will have Butt Doors and no Center Stile.  
Note: Invert option on a sink base does not add drawer.

FSB36 has 11-1/8" from top of frame to top of the doors.

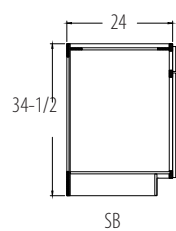

SB

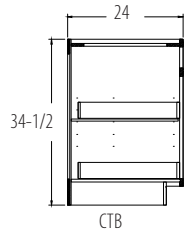

CTB

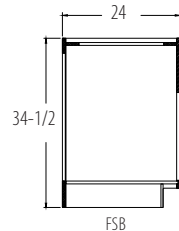

FSB

Accessory Installs Available for  
SB36, SB36-BUTT, SB39, SB42,  
SB45, and SB48

See "Base Installed Accessories"  
on page 68-70 for more details.

| Cooktop Drawer Base |  | W  | H      | D  | SHELF | LIST |
|---------------------|--|----|--------|----|-------|------|
| CTDB36-2            |  | 36 | 28-1/2 | 24 | 0     | 2196 |

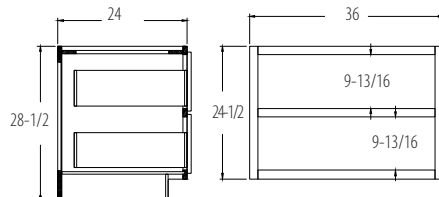
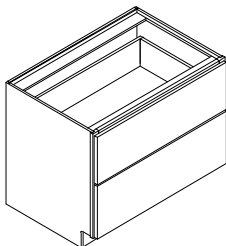

To calculate frame opening width subtract 3-1/4" from cabinet width.

Side reveals for 1-1/4" overlay door styles are 3/8"

Reveal from top of drawer to top of frame is 5/8"

Reveal from bottom of drawer to bottom of frame is 1/8"

Reveal between drawers is 3/8"

Deep Drawer Boxes are standard 6" in height. When the Maple Dovetail Soft Close Drawer Box option is selected the deep drawers can be upgraded to an 8" high solid Maple. Dovetail Box for an additional cost of \$200 list per Deep Drawer.

| Diagonal Corner Sink Base Cabinet | W  | H      | D  | SHELF | LIST |
|-----------------------------------|----|--------|----|-------|------|
| <b>DCSB36</b>                     | 36 | 34-1/2 | 24 | 0     | 1749 |
| <b>DCSB39</b>                     | 39 | 34-1/2 | 24 | 0     | 1778 |
| <b>DCSB42</b>                     | 42 | 34-1/2 | 24 | 0     | 1806 |

FRAME DIMENSIONS FOR:  
DCSB36 - 17-3/8"  
DCSB39 - 21-3/8"  
DCSB42 - 25-7/8"

No Increase / Decrease Depth Options are Available

**ACTUAL CABINET WIDTH:**  
**DCSB36 - 36-3/16"**  
**DCSB39 - 39"**  
**DCSB42 - 42-3/16"**

| Base Bookcase Cabinets | W  | H      | D  | SHELF | LIST |
|------------------------|----|--------|----|-------|------|
| <b>BBC18-AW</b>        | 18 | 34-1/2 | 12 | 2     | 777  |
| <b>BBC21-AW</b>        | 21 | 34-1/2 | 12 | 2     | 874  |
| <b>BBC24-AW</b>        | 24 | 34-1/2 | 12 | 2     | 970  |
| <b>BBC27-AW</b>        | 27 | 34-1/2 | 12 | 2     | 1005 |
| <b>BBC30-AW</b>        | 30 | 34-1/2 | 12 | 2     | 1116 |
| <b>BBC33-AW</b>        | 33 | 34-1/2 | 12 | 2     | 1179 |
| <b>BBC36-AW</b>        | 36 | 34-1/2 | 12 | 2     | 1241 |

NOTE: No upcharge for valance options.

AW notes all plywood construction with matching interior and exterior.

Straight Top Valance  
Order Example: ST-BBC-\_\_\_\_\_

Decorative Top Valance  
Order Example: DEVAL-BBC-\_\_\_\_\_

Eyebrow Top Valance  
Order Example: EYE-BBC-\_\_\_\_\_

No Top Valance  
Order Example: NO-VAL-BBC-\_\_\_\_\_

| Base Wine Rack Cabinet | W  | H      | D  | SHELF | LIST |
|------------------------|----|--------|----|-------|------|
| <b>BWR18-AW</b>        | 18 | 34-1/2 | 12 | 0     | 1076 |
| <b>BWR24-AW</b>        | 24 | 34-1/2 | 12 | 0     | 1196 |

-AW indicates all plywood construction with matching interior and exterior.

FFE not available on this cabinet.

Increase depth option will add false back.

BWR18-AW will hold 10 standard wine bottles.  
BWR24-AW will hold 18 standard wine bottles

| Base Wine Cubbie | W | H      | D  | SHELF | LIST |
|------------------|---|--------|----|-------|------|
| <b>BWC6-AW</b>   | 6 | 34-1/2 | 24 | 0     | 650  |

| Blind Corner Base | W  | H      | D  | SHELF | LIST |
|-------------------|----|--------|----|-------|------|
| BLB3639           | 27 | 34-1/2 | 24 | 1     | 1226 |
| BLB3942           | 33 | 34-1/2 | 24 | 1     | 1236 |
| BLB4245           | 39 | 34-1/2 | 24 | 1     | 1246 |
| BLB4548           | 45 | 34-1/2 | 24 | 1     | 1276 |

Hinging will always be on the same side as the blind.

Left hinge/Left blind is standard. Selecting right hinge will create a right hinge/right blind cabinet.

A filler is required between the BLB and adjacent cabinet.

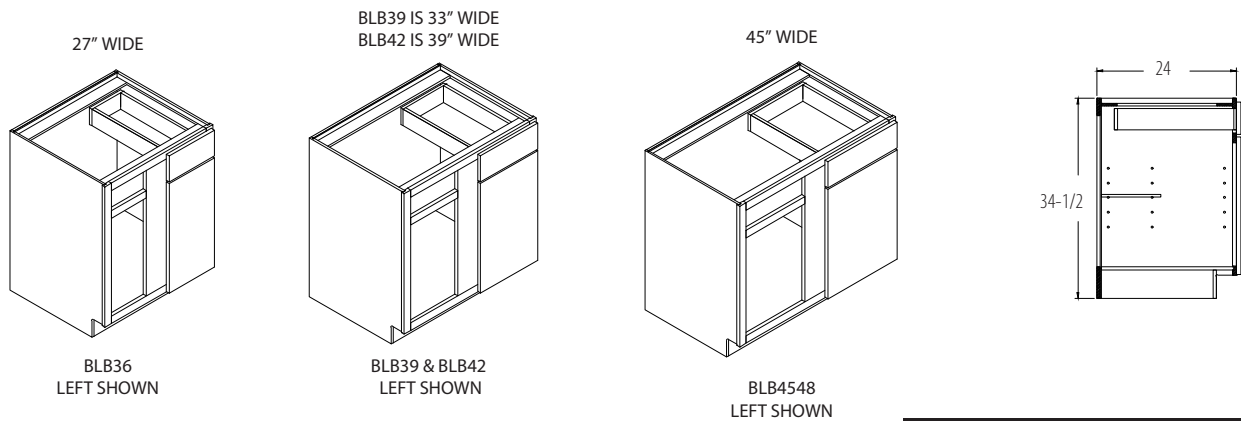

Accessory Installs Available for  
BLB4245 AND BLB4548

**See “Base Installed Accessories”  
on page 68-70 for more details.**

## Blind Base Cabinets

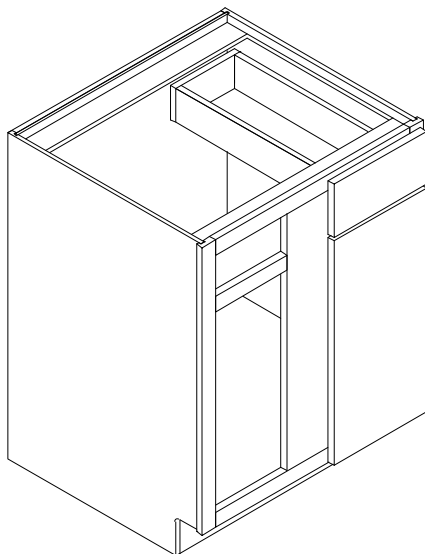

A = Actual Cabinet Width

X\* = Minimum distance from the wall to the opposite end of the cabinet.

**\* Add at least 2” to the X dimension to assure clearance of hardware.**

Y = Recommended distance from the wall to the opposite end of the cabinet.

Z = Maximum distance from the wall to the opposite end of the cabinet.

B = Actual door opening width.

**Check clearance if used next to appliance.**

| Blind Base | A   | X   | Y      | Z   | B       |
|------------|-----|-----|--------|-----|---------|
| BLB36/39   | 27" | 36" | 38-39" | 40" | 8-3/4"  |
| BLB39/42   | 33" | 39" | 41-42" | 43" | 11-3/4" |
| BLB42/45   | 39" | 42" | 44-45" | 46" | 14-3/4" |
| BLB45/48   | 45" | 45" | 47-48" | 49" | 17-3/4" |

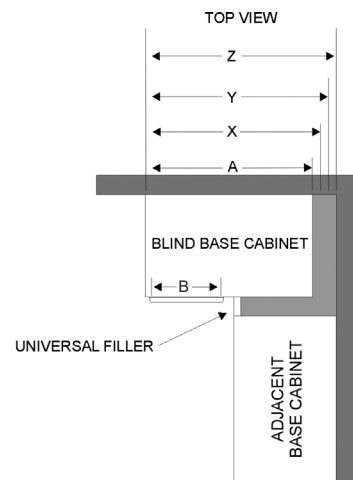

| Base Corner Cabinet             | W  | H      | D  | SHELF | LIST |
|---------------------------------|----|--------|----|-------|------|
| <b>BLS33</b>                    | 33 | 34-1/2 | 24 | 0     | 1310 |
| <b>BLS36</b>                    | 36 | 34-1/2 | 24 | 0     | 1363 |
| <b>BER33</b>                    | 33 | 34-1/2 | 24 | 1     | 1125 |
| <b>BER36</b>                    | 36 | 34-1/2 | 24 | 1     | 1168 |
| (Base Super Susan) <b>BSS36</b> | 36 | 34-1/2 | 24 | 1     | 2563 |
| <b>FH-DCLS36</b>                | 36 | 34-1/2 | 24 | 0     | 1943 |

No Increase / Decrease Depth Options are Available

Standard Lazy Susan trays in the BLS33 and BLS36 will be white plastic.

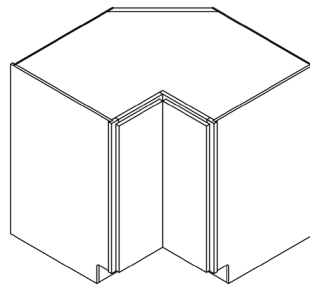

BLS33  
BLS36  
COMES STANDARD WITH A  
WHITE PLASTIC LAZY SUSAN.

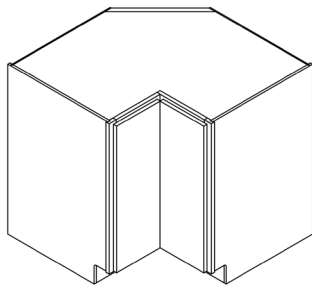

BER33 & BER36 HAS ONE ADJUSTABLE  
HALF-DEPTH SHELF.

WHITE LAZY SUSAN CAN BE  
SUBSTITUTED IN PLACE OF  
ADJUSTABLE SHELF FOR AN  
ADDITIONAL \$160 TO LIST PRICE.

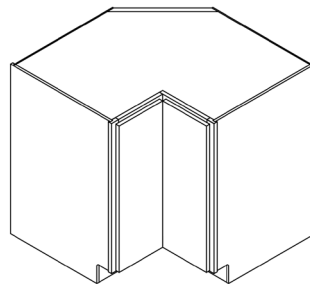

BSS36  
Wood Lazy Susans are standard. One is  
attached to the bottom of cabinet, and one  
to a fixed shelf.

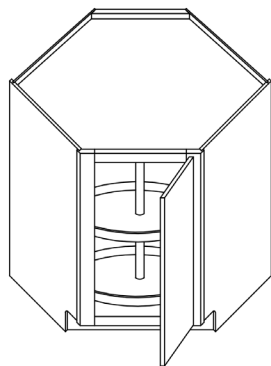
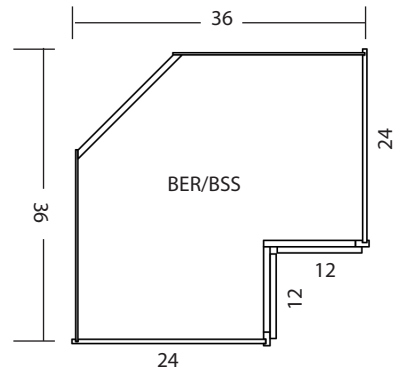

FH-DCLS36  
will have 2 - 28" full-round plastic Lazy Susan  
shelves

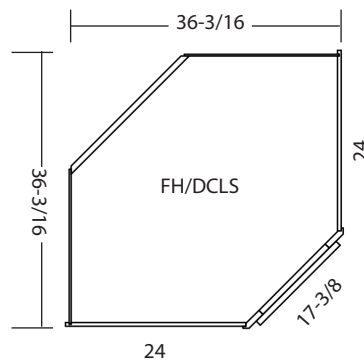

A WOOD LAZY SUSAN CAN  
BE SUBSTITUTED FOR WHITE  
PLASTIC LAZY SUSAN FOR  
\$580 ADDED TO LIST PRICE IN  
BLS, BER, AND FH-DCLS

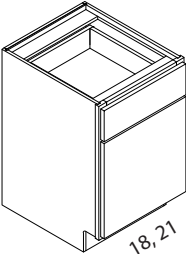
| Office Base Cabinets  |           | W  | H      | D  | SHELF | LIST |
|---|-----------|----|--------|----|-------|------|
| <br>18, 21 | OB18      | 18 | 28-1/2 | 21 | 0     | 1015 |
|   | OB21      | 21 | 28-1/2 | 21 | 0     | 1062 |
|   | OB24-Butt | 24 | 28-1/2 | 21 | 0     | 1157 |

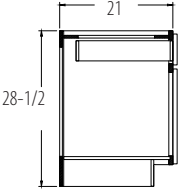
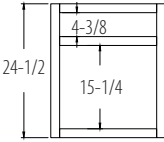
To calculate frame opening width subtract 3-1/4" from cabinet width.

Drawer opening height is 4-3/8"

Door opening height is 15-1/4"

Side reveals for 1-1/4" overlay door styles are 3/8"

Reveal from top of drawer to top of frame is 5/8"

Reveal from bottom of door to bottom of frame is 1/8"

Reveal between door and drawer is 3/8"

Toe kicks are 4" high x 3-1/2" deep

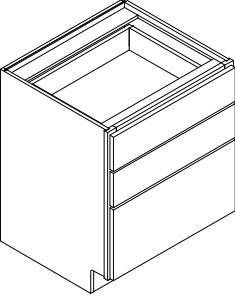
| Office Drawer Base Cabinets  |       | W  | H      | D  | SHELF | LIST |
|--|-------|----|--------|----|-------|------|
|  | ODB18 | 18 | 28-1/2 | 21 | 0     | 1656 |
|  | ODB21 | 21 | 28-1/2 | 21 | 0     | 1708 |
|  | ODB24 | 24 | 28-1/2 | 21 | 0     | 1774 |

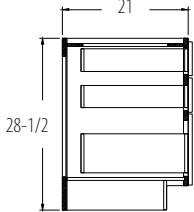
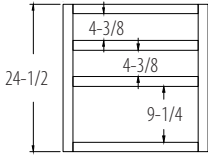
Bottom drawer height is 6", solid maple dovetail 6" drawer can be upgraded to 8" in height. for an additional cost of \$200 per deep drawer

To calculate frame opening width subtract 3-1/4" from cabinet width.

Side reveals for 1-1/4" overlay door styles are 3/8"

Reveal from top of drawer to top of frame is 5/8"

Reveal from bottom of drawer to bottom of frame is 1/8"

Reveal between drawers is 3/8"

Toe kicks are 4" high x 3-1/2" deep

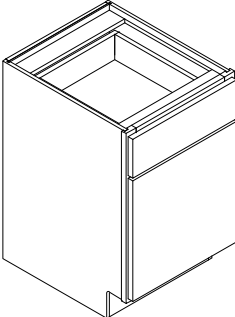
| Office File Drawer Base   |        | W  | H      | D  | SHELF | LIST |
|---|--------|----|--------|----|-------|------|
|  | OFDB18 | 18 | 28-1/2 | 21 | 0     | 2033 |

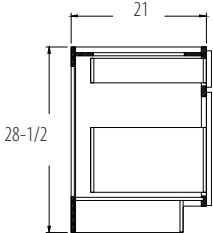
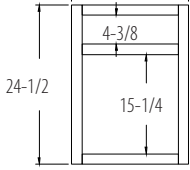
To calculate frame opening width subtract 3-1/4" from cabinet width.

Side reveals for 1-1/4" overlay door styles are 3/8"

Reveal from top of drawer to top of frame is 5/8"

Reveal from bottom of drawer to bottom of frame is 1/8"

Reveal between drawers is 3/8"

Toe kicks are 4" high x 3-1/2" deep

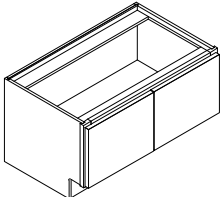
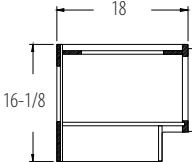

| Window Seat Cabinets  |                | W  | H      | D  | SHELF | LIST |
|---|----------------|----|--------|----|-------|------|
|   | <b>WSC2416</b> | 24 | 16-1/8 | 18 | 0     | 868  |
|   | <b>WSC3016</b> | 30 | 16-1/8 | 18 | 0     | 894  |
|   | <b>WSC3316</b> | 33 | 16-1/8 | 18 | 0     | 985  |
|   | <b>WSC3616</b> | 36 | 16-1/8 | 18 | 0     | 1008 |

**Window seat cabinets have butt doors.**

To calculate frame opening width for Butt cabinet, subtract 3-1/4" from cabinet width.

Door opening height is 8-7/8"

Toe kicks are 4" high x 3-1/2" deep

Side reveals for 1-1/4" overlay door styles are 3/8"

Reveal from top of door to top of frame is 5/8"

Reveal from bottom of door to bottom of frame is 1/8"

Reveal between doors is 1/8"

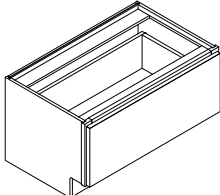
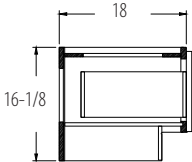
| Window Seat Drawer Cabinets   |                 | W  | H      | D  | SHELF | LIST |
|---|-----------------|----|--------|----|-------|------|
|   | <b>WSDB2416</b> | 24 | 16-1/8 | 18 | 0     | 1547 |
|   | <b>WSDB3016</b> | 30 | 16-1/8 | 18 | 0     | 1627 |
|   | <b>WSDB3316</b> | 33 | 16-1/8 | 18 | 0     | 1677 |
|   | <b>WSDB3616</b> | 36 | 16-1/8 | 18 | 0     | 1727 |

To calculate frame opening width subtract 3-1/4" from cabinet width.

Drawer opening height is 8-7/8"

Toe kicks are 4" high x 3-1/2" deep

Side reveals for 1-1/4" overlay door styles are 3/8"

Reveal from top of drawer to top of frame is 5/8"

Reveal from bottom of drawer to bottom of frame is 1/8"

# BASE INSTALLED ACCESSORIES

| 34 QT. SINGLE WASTE BASKET PULL-OUT | LIST |
|-------------------------------------|------|
| CASBM11PF                           | 1300 |



FITS INSIDE:  
• FH-B15 & B15

- Factory install not available in modified or special cabinets.
- Soft Close Glides
- 34 qt. trash bin

| 34 QT. DOUBLE WASTE BASKET PULL-OUT | LIST |
|-------------------------------------|------|
| CASBM14PF                           | 1425 |



FITS INSIDE:  
• FH-B18 & B18

- Factory install not available in modified or special cabinets.
- Soft Close Glides
- Two 34 qt. trash bins

| 50 QT. SINGLE WASTE BASKET PULL-OUT | LIST |
|-------------------------------------|------|
| 4VLWCSC-1550DM-1                    | 1300 |



FITS INSIDE:  
• FH-B15

- Factory install not available in modified or special cabinets.
- Soft Close Glides
- 50 qt. trash bin

| 50 QT. DOUBLE WASTE BASKET PULL-OUT | LIST |
|-------------------------------------|------|
| 4VLWCSC-2150DM-2                    | 1580 |



FITS INSIDE:  
• FH-B21

- Factory install not available in modified or special cabinets.
- Soft Close Glides
- Two 50 qt. trash bins

| TOP MOUNT WASTE BASKET PULLOUT         | List |
|--|------|
| 4WCTM-15DM2-162 (FITS B15 AND FH-B15 ) | 850  |
| 4WCTM-18DM2-162 (FITS B18 AND FH-B18 ) | 880  |
| 4WCTM-21DM2-162 (FITS B21 AND FH-B21)  | 930  |
| 4WCTM-24DM2-162 (FITS B24 AND FH-B24)  | 965  |



- Factory install not available in modified or special cabinets.
- NOT Soft Close Glides
- 4WCTM-15DM2-162 has two - 27 qt. trash bins
- All other sizes have two 35 qt. bins

| BASE SPICE PULLOUT | LIST |
|--------------------|------|
| BP02-5SC           | 980  |



FITS INSIDE:  
• TB9

- Factory install not available in modified or special cabinets.
- Soft Close Glides

| BASE ORGANIZER | LIST |
|----------------|------|
| 449-BCSC-8C    | 1785 |



FITS INSIDE:  
• FH-B12

- Factory install not available in modified or special cabinets.
- Soft Close Glides

| BASE ORGANIZER | LIST |
|----------------|------|
| 449-BCSC-5C    | 1550 |



FITS INSIDE:  
• TB9

- Factory install not available in modified or special cabinets.
- Soft Close Glides

# BASE INSTALLED ACCESSORIES

| PULLOUT W/KNIFE BLOCK & UTENSIL BINS | LIST |
|--------------------------------------|------|
| <b>448KB-BCSC-8C</b>                 | 2161 |



FITS INSIDE:  
• FH-B12

- Factory install not available in modified or special cabinets.
- Soft Close Glides
- Includes knife inserts, cutting mats, and removable bin

| BASE CABINET PULLOUT W/UTENSIL BINS | LIST |
|-------------------------------------|------|
| <b>448UT-BCSC-8C</b>                | 1569 |



FITS INSIDE:  
• FH-B12

- Factory install not available in modified or special cabinets.
- Soft Close Glides

| FOOD STORAGE CONTAINER ORGANIZER | List |
|----------------------------------|------|
| <b>4FSCO-18SC-1</b>              | 1851 |



FITS INSIDE:  
• B21

- Factory install not available in modified or special cabinets.
- Soft Close Glides

| FOOD STORAGE CONTAINER ORGANIZER | LIST |
|----------------------------------|------|
| <b>4FSCO-24SC-1</b>              | 1992 |



FITS INSIDE:  
• B27-BUTT

- Factory install not available in modified or special cabinets.
- Soft Close Glides

| SINK FRONT TIP-OUT TRAYS | LIST |
|--------------------------|------|
| <b>6572-14-11-52</b>     | 268  |



FITS INSIDE:  
• SB36  
• SB36-BUTT  
• SB39  
• SB42  
• SB45  
• SB48

- Factory install not available in modified or special cabinets.



| HEAVY DUTY MIXER LIFT | LIST |
|-----------------------|------|
| <b>RAS-ML-HDSC</b>    | 2150 |

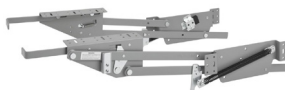

FITS INSIDE:  
• FH-B18

- Factory install not available in modified or special cabinets.
- Soft Close with dampeners
- Holds up to 60 lbs
- DOES NOT FIT these KitchenAid mixers:
  - Commercial
  - Proline 7qt
  - Professional 6500



| WOOD CUTLERY TRAY   | LIST |
|---|------|
| <b>Cutlery-Tray18</b> (FITS B18) 19.71875 X 13.09375      | 400  |
| <b>Cutlery-Tray24</b> (FITS B24) 19.71875 X 19.09375      | 450  |
| <b>Cutlery-Tray30</b> (FITS B30) 19.71875 X 25.09375      | 550  |
| <b>Cutlery-Tray36</b> (FITS B36-BUTT) 19.71875 X 31.09375 | 650  |



- Factory install not available in modified or special cabinets.
- Also fits inside the top drawer of 3 and 4 drawer base cabinets of the same widths.

| HALF MOON WITH PULL-OUT | LIST |
|-------------------------|------|
| <b>4WLS882-32-570</b>   | 2079 |



FITS INSIDE:  
• BLB4245  
• BLB4548

- Factory install not available in modified or special cabinets.
- 32" Natural Maple 2-Shelves
- Pivot & Slide hardware
- A filler is required between the BLB and adjacent cabinet.

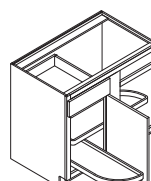

# BASE INSTALLED ACCESSORIES

| 24" DRAWER PEG SYSTEM | LIST |
|-----------------------|------|
| <b>4DPS-2421</b>      | 549  |

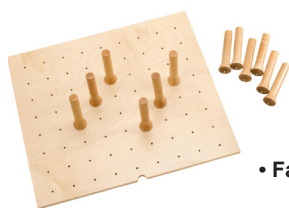

FITS INSIDE:  
• DB24

- **Factory install not available in modified or special cabinets**
- Only fits in 6" deep drawers or deeper
- 24-1/4" with 9 pegs

| 30" DRAWER PEG SYSTEM | LIST |
|-----------------------|------|
| <b>4DPS-3021</b>      | 634  |

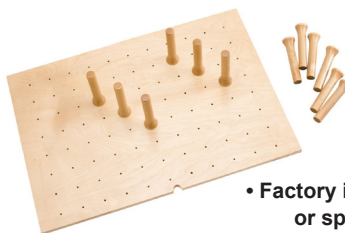

FITS INSIDE:  
• DB30

- **Factory install not available in modified or special cabinets.**
- Only fits in 6" deep drawers or deeper
- 30-1/4"W with 12 pegs

| 36" DRAWER PEG SYSTEM | LIST |
|-----------------------|------|
| <b>4DPS-3921</b>      | 744  |

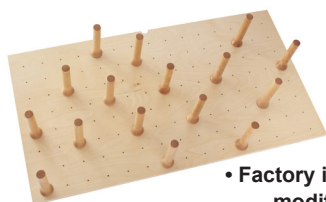

FITS INSIDE:  
• DB36

- **Factory install not available in modified or special cabinets.**
- Only fits in 6" deep drawers or deeper
- 39-1/4"W with 16 pegs

| CHROME BLIND CORNER OPTIMIZER | List |
|-------------------------------|------|
| <b>5PSP15R-CR</b>             | 2399 |

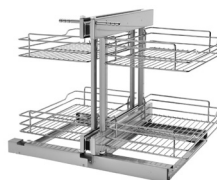

FITS INSIDE:  
• BLB4548

- **Factory install not available in modified or special cabinets.**
- NOT Soft Close Glides
- A filler is required between the BLB and adjacent cabinet.

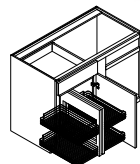

## CUSTOM MODIFICATIONS AVAILABLE FOR TALL CABINETS - FRAMED

| MODIFICATION                                     | LIST PRICE   |
|--|--|
| Increase Depth                                   | Cabinet List + 10%   |
| Decrease Depth                                   | Cabinet List + 10%   |
| Adjust Cabinet Width                             | Cabinet List + 10%   |
| Adjust Cabinet Height                            | Cabinet List + 10%   |
| Finished Interior and Prep for Glass Door Option | Cabinet List + \$ 780  |
| Finished Interior with Mullion Grid Doors        | Cabinet List + \$ 325 per door                                   |
| Cabinets with No Doors / Drawer fronts           | 80% of Cabinet List  |
| Extended Stile Left or Right                     | Cabinet List + \$ 350  |
| Extended Stile Both Sides                        | Cabinet List + \$ 525  |
| Extended Top Rail                                | Cabinet List + \$ 100  |
| Extended Stile Down                              | Cabinet List + \$150 per side                                    |
| Invert Frame Option                              | Cabinet List + \$ 200  |
| Cabinet Front Only (Face Frame and Doors)        | 75% of Cabinet List  |
| Flush Toe Kick                                   | Cabinet List + \$ 100  |
| Decorative Toe Kick                              | Cabinet List + \$ 100  |
| Arched Toe Kick                                  | Cabinet List + \$ 100  |
| Eyebrow Toe Kick                                 | Cabinet List + \$100   |
| No Toe Kick Option                               | Cabinet List + \$ 100  |
| Side Toe Kick Left or Right                      | Cabinet List + \$ 150  |
| Side Toe Kick Both                               | Cabinet List + \$ 200  |
| Add One Floor Mounted Roll-out Tray              | Cabinet List + \$ 220  |
| Add X-Series Roll-Out System to Base Cabinet     | Cabinet List + \$350 for system,<br>plus \$220 Per Roll-out tray |
| 3/4" Flush Finished End Modification             | Cabinet List + \$580 One Side (L/R)                              |
|  | Cabinet List + \$1160 Both Sides (B)                             |

**For more information on modifications see  
"Custom Modifications" on page 30-33.**

## TALL CABINETS - FRAMED

### Utility Cabinet 84" Tall

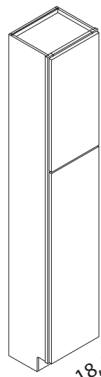

12, 15, 18, 21

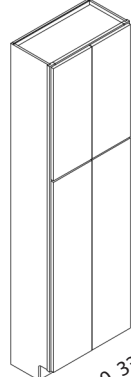

24, 27, 30, 33, 36

Bottom door opening of the UT cabinet is 46-5/8" high. Width of the door opening will be 3-1/4" less than the overall width of the cabinet.

84" High Utility Top Door matches 30" high wall.

Side reveals for 1-1/4" overlay door styles are 3/8"

Reveal from top of door to top of frame is 3/8"

Reveal from bottom of door to bottom of frame is 1/8"

Reveal between top door and bottom door is 3/8"

Toe kicks are 4" high x 3-1/2" deep

Raised panel butt-joint door will have double panel on bottom door of utility cabinet.

|               | W  | H  | D  | SHELF | LIST |
|---------------|----|----|----|-------|------|
| UT121284      | 12 | 84 | 12 | 5     | 1660 |
| UT122184      | 12 | 84 | 21 | 5     | 1690 |
| UT122484      | 12 | 84 | 24 | 5     | 1728 |
| UT151284      | 15 | 84 | 12 | 5     | 1698 |
| UT152184      | 15 | 84 | 21 | 5     | 1694 |
| UT152484      | 15 | 84 | 24 | 5     | 1748 |
| UT181284      | 18 | 84 | 12 | 5     | 1753 |
| UT182184      | 18 | 84 | 21 | 5     | 1748 |
| UT182484      | 18 | 84 | 24 | 5     | 1805 |
| UT211284      | 21 | 84 | 12 | 5     | 1918 |
| UT212184      | 21 | 84 | 21 | 5     | 1913 |
| UT212484      | 21 | 84 | 24 | 5     | 1978 |
| UT241284-Butt | 24 | 84 | 12 | 5     | 2285 |
| UT242184-Butt | 24 | 84 | 21 | 5     | 2314 |
| UT242484-Butt | 24 | 84 | 24 | 5     | 2397 |
| UT271284-Butt | 27 | 84 | 12 | 5     | 2520 |
| UT272184-Butt | 27 | 84 | 21 | 5     | 2553 |
| UT272484-Butt | 27 | 84 | 24 | 5     | 2649 |
| UT301284-Butt | 30 | 84 | 12 | 5     | 2677 |
| UT302184-Butt | 30 | 84 | 21 | 5     | 2713 |
| UT302484-Butt | 30 | 84 | 24 | 5     | 2817 |
| UT331284-Butt | 33 | 84 | 12 | 5     | 2749 |
| UT332184-Butt | 33 | 84 | 21 | 5     | 2849 |
| UT332484-Butt | 33 | 84 | 24 | 5     | 3060 |
| UT361284-Butt | 36 | 84 | 12 | 5     | 3068 |
| UT362184-Butt | 36 | 84 | 21 | 5     | 3112 |
| UT362484-Butt | 36 | 84 | 24 | 5     | 3236 |

Accessory Installs Available for  
UT152484 and UT182484

See "Tall Installed Accessories" on  
page 98 for more details.

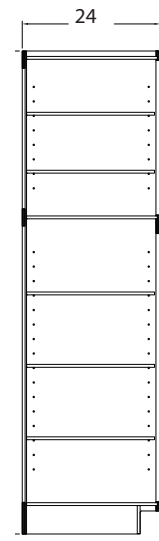
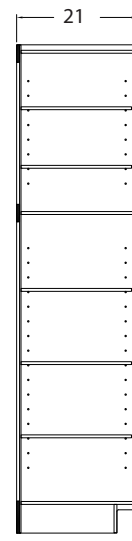
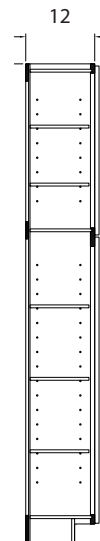

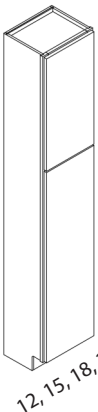
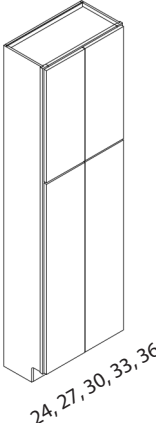
| Utility Cabinet 87" Tall  |               | W  | H  | D  | SHELF | LIST |
|---|---------------|----|----|----|-------|------|
|  | UT121287      | 12 | 87 | 12 | 5     | 1700 |
|   | UT122187      | 12 | 87 | 21 | 5     | 1750 |
|  | UT122487      | 12 | 87 | 24 | 5     | 1825 |
|   | UT151287      | 15 | 87 | 12 | 5     | 1807 |
|   | UT152187      | 15 | 87 | 21 | 5     | 1857 |
|   | UT152487      | 15 | 87 | 24 | 5     | 1920 |
|   | UT181287      | 18 | 87 | 12 | 5     | 1867 |
|   | UT182187      | 18 | 87 | 21 | 5     | 1962 |
|   | UT182487      | 18 | 87 | 24 | 5     | 1986 |
|   | UT211287      | 21 | 87 | 12 | 5     | 2050 |
|   | UT212187      | 21 | 87 | 21 | 5     | 2111 |
|   | UT212487      | 21 | 87 | 24 | 5     | 2186 |
|   | UT241287-Butt | 24 | 87 | 12 | 5     | 2370 |
|   | UT242187-Butt | 24 | 87 | 21 | 5     | 2360 |
|   | UT242487-Butt | 24 | 87 | 24 | 5     | 2446 |
|   | UT271287-Butt | 27 | 87 | 12 | 5     | 2618 |
|   | UT272187-Butt | 27 | 87 | 21 | 5     | 2606 |
|   | UT272487-Butt | 27 | 87 | 24 | 5     | 2705 |
|   | UT301287-Butt | 30 | 87 | 12 | 5     | 2783 |
|   | UT302187-Butt | 30 | 87 | 21 | 5     | 2770 |
|   | UT302487-Butt | 30 | 87 | 24 | 5     | 2878 |
|   | UT331287-Butt | 33 | 87 | 12 | 5     | 2883 |
|   | UT332187-Butt | 33 | 87 | 21 | 5     | 2970 |
|   | UT332487-Butt | 33 | 87 | 24 | 5     | 3220 |
|   | UT361287-Butt | 36 | 87 | 12 | 5     | 3196 |
|   | UT362187-Butt | 36 | 87 | 21 | 5     | 3180 |
|   | UT362487-Butt | 36 | 87 | 24 | 5     | 3310 |

Bottom door opening of the UT cabinet is 46-5/8" high. Width of the door opening will be 3-1/4" less than the overall width of the cabinet.

87" High Utility Top Door matches 33" high wall.

Side reveals for 1-1/4" overlay door styles are 3/8"

Reveal from top of door to top of frame is 3/8"

Reveal from bottom of door to bottom of frame is 1/8"

Reveal between top door and bottom door is 3/8"

Toe kicks are 4" high x 3-1/2" deep

Raised panel butt-joint door will have double panel on bottom door of utility cabinet.

Accessory Installs Available for  
UT152487 and UT182487

*See "Tall Installed Accessories" on  
page 98 for more details.*

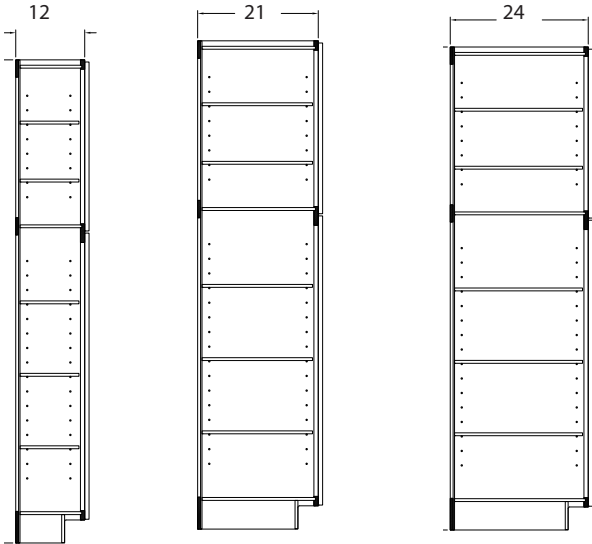

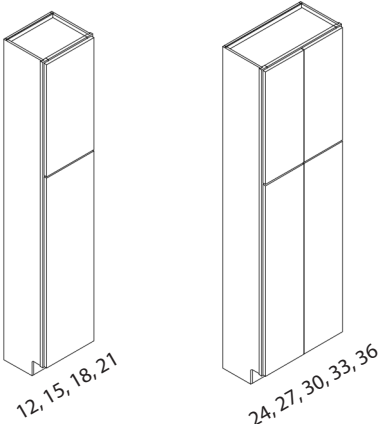

| Utility Cabinet 90" Tall  |               | W  | H  | D  | SHELF | LIST |
|---|---------------|----|----|----|-------|------|
|  | UT121290      | 12 | 90 | 12 | 5     | 1750 |
|   | UT122190      | 12 | 90 | 21 | 5     | 1820 |
|   | UT122490      | 12 | 90 | 24 | 5     | 1850 |
|   | UT151290      | 15 | 90 | 12 | 5     | 1807 |
|   | UT152190      | 15 | 90 | 21 | 5     | 1857 |
|   | UT152490      | 15 | 90 | 24 | 5     | 1920 |
|   | UT181290      | 18 | 90 | 12 | 5     | 1867 |
|   | UT182190      | 18 | 90 | 21 | 5     | 1920 |
|   | UT182490      | 18 | 90 | 24 | 5     | 1986 |
|   | UT211290      | 21 | 90 | 12 | 5     | 2050 |
|   | UT212190      | 21 | 90 | 21 | 5     | 2111 |
|   | UT212490      | 21 | 90 | 24 | 5     | 2186 |
|   | UT241290-Butt | 24 | 90 | 12 | 5     | 2370 |
|   | UT242190-Butt | 24 | 90 | 21 | 5     | 2360 |
|   | UT242490-Butt | 24 | 90 | 24 | 5     | 2446 |
|   | UT271290-Butt | 27 | 90 | 12 | 5     | 2618 |
|   | UT272190-Butt | 27 | 90 | 21 | 5     | 2606 |
|   | UT272490-Butt | 27 | 90 | 24 | 5     | 2705 |
|   | UT301290-Butt | 30 | 90 | 12 | 5     | 2783 |
|   | UT302190-Butt | 30 | 90 | 21 | 5     | 2770 |
|   | UT302490-Butt | 30 | 90 | 24 | 5     | 2878 |
|   | UT331290-Butt | 33 | 90 | 12 | 5     | 2820 |
|   | UT332190-Butt | 33 | 90 | 21 | 5     | 3120 |
|   | UT332490-Butt | 33 | 90 | 24 | 5     | 3220 |
|   | UT361290-Butt | 36 | 90 | 12 | 5     | 3196 |
|   | UT362190-Butt | 36 | 90 | 21 | 5     | 3180 |
|   | UT362490-Butt | 36 | 90 | 24 | 5     | 3310 |

Bottom door opening of the UT cabinet is 46-5/8" high. Width of the door opening will be 3-1/4" less than the overall width of the cabinet.

90" High Utility Top Door matches 36" high wall.

Side reveals for 1-1/4" overlay door styles are 3/8"

Reveal from top of door to top of frame is 3/8"

Reveal from bottom of door to bottom of frame is 1/8"

Reveal between top door and bottom door is 3/8"

Toe kicks are 4" high x 3-1/2" deep

Raised panel butt-joint door will have double panel on bottom door of utility cabinet.

Accessory Installs Available for  
UT152490 and UT182490

See "Tall Installed Accessories" on  
page 98 for more details.

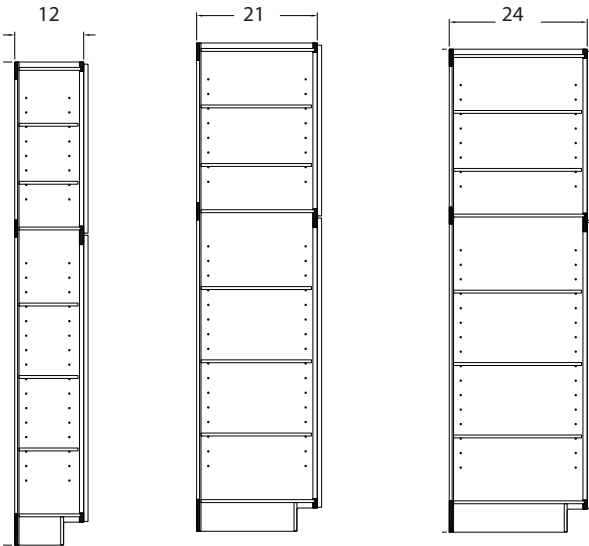

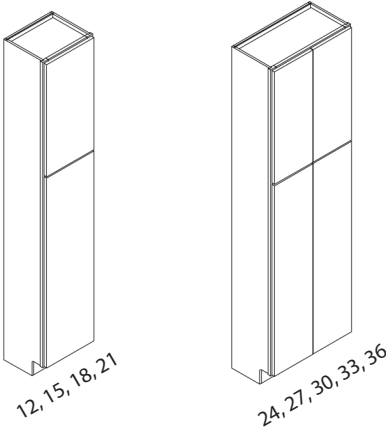

| Utility Cabinet 93" Tall  |               | W  | H  | D  | SHELF | LIST |
|---|---------------|----|----|----|-------|------|
|  | UT121293      | 12 | 93 | 12 | 5     | 1840 |
|   | UT122193      | 12 | 93 | 21 | 5     | 1850 |
|   | UT122493      | 12 | 93 | 24 | 5     | 1950 |
|   | UT151293      | 15 | 93 | 12 | 5     | 1867 |
|   | UT152193      | 15 | 93 | 21 | 5     | 1889 |
|   | UT152493      | 15 | 93 | 24 | 5     | 1985 |
|   | UT181293      | 18 | 93 | 12 | 5     | 1932 |
|   | UT182193      | 18 | 93 | 21 | 5     | 1955 |
|   | UT182493      | 18 | 93 | 24 | 5     | 2025 |
|   | UT211293      | 21 | 93 | 12 | 5     | 2129 |
|   | UT212193      | 21 | 93 | 21 | 5     | 2165 |
|   | UT212493      | 21 | 93 | 24 | 5     | 2236 |
|   | UT241293-Butt | 24 | 93 | 12 | 5     | 2398 |
|   | UT242193-Butt | 24 | 93 | 21 | 5     | 2399 |
|   | UT242493-Butt | 24 | 93 | 24 | 5     | 2488 |
|   | UT271293-Butt | 27 | 93 | 12 | 5     | 2654 |
|   | UT272193-Butt | 27 | 93 | 21 | 5     | 2655 |
|   | UT272493-Butt | 27 | 93 | 24 | 5     | 2758 |
|   | UT301293-Butt | 30 | 93 | 12 | 5     | 2825 |
|   | UT302193-Butt | 30 | 93 | 21 | 5     | 2827 |
|   | UT302493-Butt | 30 | 93 | 24 | 5     | 2938 |
|   | UT331293-Butt | 33 | 93 | 12 | 5     | 2920 |
|   | UT332193-Butt | 33 | 93 | 21 | 5     | 3210 |
|   | UT332493-Butt | 33 | 93 | 24 | 5     | 3330 |
|   | UT361293-Butt | 36 | 93 | 12 | 5     | 3257 |
|   | UT362193-Butt | 36 | 93 | 21 | 5     | 3254 |
|   | UT362493-Butt | 36 | 93 | 24 | 5     | 3368 |

Bottom door opening of the UT cabinet is 46-5/8" high. width of the door opening will be 3-1/4" less than the overall width of the cabinet.

93" High Utility Top Door matches 39" high wall.

Side reveals for 1-1/4" overlay door styles are 3/8"

Reveal from top of door to top of frame is 3/8"

Reveal from bottom of door to bottom of frame is 1/8"

Reveal between top door and bottom door is 3/8"

Toe kicks are 4" high x 3-1/2" deep

Raised panel butt-joint door will have double panel on bottom door of utility cabinet.

Accessory Installs Available for  
UT152493 and UT182493

**See "Tall Installed Accessories" on  
page 98 for more details.**

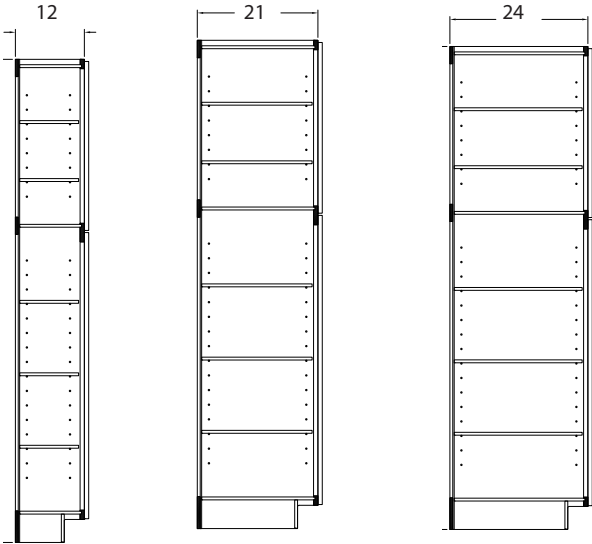

## Utility Cabinet 96" Tall

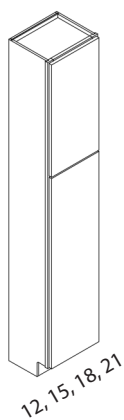

12, 15, 18, 21

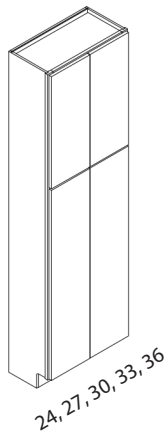

24, 27, 30, 33, 36

Suffix P defines that the toekick portion of the cabinet has been removed and a pedestal will be shipped loose.

Bottom door opening of the UT cabinet is 46-5/8" high. Width of the door opening will be 3-1/4" less than the overall width of the cabinet.

96" HIGH UTILITY TOP DOOR MATCHES 42" HIGH WALL.

Side reveals for 1-1/4" overlay door styles are 3/8"  
 Reveal from top of door to top of frame is 3/8"  
 Reveal from bottom of door to bottom of frame is 1/8"  
 Reveal between top door and bottom door is 3/8"

Toe kicks are 4" high x 3-1/2" deep

Raised panel butt-joint door will have double panel on bottom door of utility cabinet.

Accessory Installs Available for  
 UT152496 and UT182496

See "Tall Installed Accessories" on  
 page 98 for more details.

|                | W  | H  | D  | SHELF | LIST |
|----------------|----|----|----|-------|------|
| UT121296       | 12 | 96 | 12 | 5     | 1870 |
| UT122196       | 12 | 96 | 21 | 5     | 1900 |
| UT122496       | 12 | 96 | 24 | 5     | 1950 |
| UT151296       | 15 | 96 | 12 | 5     | 1897 |
| UT151296P      | 15 | 96 | 12 | 5     | 1987 |
| UT152196       | 15 | 96 | 21 | 5     | 1919 |
| UT152196P      | 15 | 96 | 21 | 5     | 2006 |
| UT152496       | 15 | 96 | 24 | 5     | 1985 |
| UT152496P      | 15 | 96 | 24 | 5     | 2077 |
| UT181296       | 18 | 96 | 12 | 5     | 1962 |
| UT181296P      | 18 | 96 | 12 | 5     | 2057 |
| UT182196       | 18 | 96 | 21 | 5     | 1985 |
| UT182196P      | 18 | 96 | 21 | 5     | 2077 |
| UT182496       | 18 | 96 | 24 | 5     | 2055 |
| UT182496P      | 18 | 96 | 24 | 5     | 2152 |
| UT211296       | 21 | 96 | 12 | 5     | 2159 |
| UT211296P      | 21 | 96 | 12 | 5     | 2268 |
| UT212196       | 21 | 96 | 21 | 5     | 2185 |
| UT212196P      | 21 | 96 | 21 | 5     | 2291 |
| UT212496       | 21 | 96 | 24 | 5     | 2266 |
| UT212496P      | 21 | 96 | 24 | 5     | 2377 |
| UT241296-Butt  | 24 | 96 | 12 | 5     | 2428 |
| UT241296P-Butt | 24 | 96 | 12 | 5     | 2528 |
| UT242196-Butt  | 24 | 96 | 21 | 5     | 2429 |
| UT242196P-Butt | 24 | 96 | 21 | 5     | 2521 |
| UT242496-Butt  | 24 | 96 | 24 | 5     | 2518 |
| UT242496P-Butt | 24 | 96 | 24 | 5     | 2615 |
| UT271296       | 27 | 96 | 12 | 5     | 2684 |
| UT271296P-Butt | 27 | 96 | 12 | 5     | 2799 |
| UT272196-Butt  | 27 | 96 | 21 | 5     | 2685 |
| UT272196P-Butt | 27 | 96 | 21 | 5     | 2791 |
| UT272496-Butt  | 27 | 96 | 24 | 5     | 2788 |
| UT272496P-Butt | 27 | 96 | 24 | 5     | 2899 |
| UT301296-Butt  | 30 | 96 | 12 | 5     | 2855 |
| UT301296P-Butt | 30 | 96 | 12 | 5     | 2980 |
| UT302196-Butt  | 30 | 96 | 21 | 5     | 2857 |
| UT302196P-Butt | 30 | 96 | 21 | 5     | 2972 |
| UT302496-Butt  | 30 | 96 | 24 | 5     | 2968 |
| UT302496P-Butt | 30 | 96 | 24 | 5     | 3089 |
| UT331296-Butt  | 33 | 96 | 12 | 5     | 3055 |
| UT332196-Butt  | 33 | 96 | 21 | 5     | 3220 |
| UT332496-Butt  | 33 | 96 | 24 | 5     | 3320 |
| UT332496P-BUTT | 33 | 96 | 24 | 5     | 3440 |
| UT361296-Butt  | 36 | 96 | 12 | 5     | 3282 |
| UT361296P-Butt | 36 | 96 | 12 | 5     | 3432 |
| UT362196-Butt  | 36 | 96 | 21 | 5     | 3284 |
| UT362196P-Butt | 36 | 96 | 21 | 5     | 3422 |
| UT362496-Butt  | 36 | 96 | 24 | 5     | 3418 |
| UT362496P-Butt | 36 | 96 | 24 | 5     | 3563 |

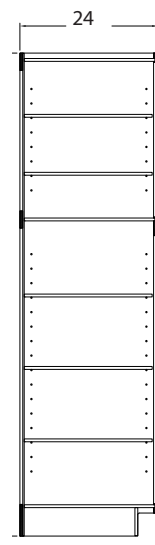
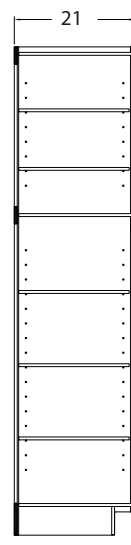
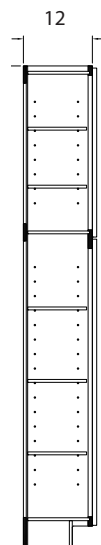

| Utility Cabinet with Drawer Base 18" Wide | W  | H  | D  | SHELF | LIST |
|---|----|----|----|-------|------|
| UTDB182184                                | 18 | 84 | 21 | 3     | 3035 |
| UTDB182187                                | 18 | 87 | 21 | 3     | 3120 |
| UTDB182190                                | 18 | 90 | 21 | 3     | 3120 |
| UTDB182193                                | 18 | 93 | 21 | 3     | 3205 |
| UTDB182196                                | 18 | 96 | 21 | 3     | 3290 |
| UTDB182484                                | 18 | 84 | 24 | 3     | 3085 |
| UTDB182487                                | 18 | 87 | 24 | 3     | 3170 |
| UTDB182490                                | 18 | 90 | 24 | 3     | 3170 |
| UTDB182493                                | 18 | 93 | 24 | 3     | 3255 |
| UTDB182496                                | 18 | 96 | 24 | 3     | 3340 |
| UTDB182496P                               | 18 | 96 | 24 | 3     | 3375 |

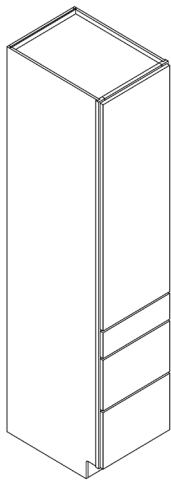

Suffix P defines that the toekick portion of the cabinet has been removed and a pedestal will be shipped loose.

Bottom section of cabinet matching DB18-3. Width of the door opening will be 3-1/4" less than the overall width of the cabinet.

Side reveals for 1-1/4" overlay door styles are 3/8"  
 Reveal from top of door to top of frame is 3/8"  
 Reveal from bottom of drawer to bottom of frame is 1/8"  
 Reveal between top door and top drawer front is 3/8"

Toe kicks are 4" high x 3-1/2" deep  
 Raised panel butt-joint door will have double panel.

| Utility Cabinet with Drawer Base 21" Wide | W  | H  | D  | SHELF | LIST |
|---|----|----|----|-------|------|
| UTDB212184                                | 21 | 84 | 21 | 3     | 3173 |
| UTDB212187                                | 21 | 87 | 21 | 3     | 3265 |
| UTDB212190                                | 21 | 90 | 21 | 3     | 3265 |
| UTDB212193                                | 21 | 93 | 21 | 3     | 3357 |
| UTDB212196                                | 21 | 96 | 21 | 3     | 3448 |
| UTDB212484                                | 21 | 84 | 24 | 3     | 3227 |
| UTDB212487                                | 21 | 87 | 24 | 3     | 3319 |
| UTDB212490                                | 21 | 90 | 24 | 3     | 3319 |
| UTDB212493                                | 21 | 93 | 24 | 3     | 3411 |
| UTDB212496                                | 21 | 96 | 24 | 3     | 3502 |
| UTDB212496P                               | 21 | 96 | 24 | 3     | 3540 |

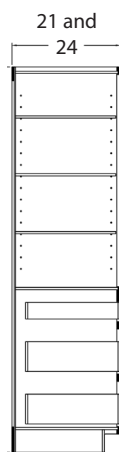
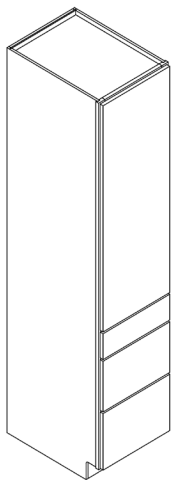

Suffix P defines that the toekick portion of the cabinet has been removed and a pedestal will be shipped loose.

Bottom section of cabinet matching DB21-3. Width of the door opening will be 3-1/4" less than the overall width of the cabinet.

Side reveals for 1-1/4" overlay door styles are 3/8"  
 Reveal from top of door to top of frame is 3/8"  
 Reveal from bottom of drawer to bottom of frame is 1/8"  
 Reveal between top door and top drawer front is 3/8"

Toe kicks are 4" high x 3-1/2" deep  
 Raised panel butt-joint door will have double panel.

| Utility Cabinet with Drawer Base 24" Wide | W  | H  | D  | SHELF | LIST |
|---|----|----|----|-------|------|
| UTDB242184-Butt                           | 24 | 84 | 21 | 3     | 3255 |
| UTDB242187-Butt                           | 24 | 87 | 21 | 3     | 3255 |
| UTDB242190-Butt                           | 24 | 90 | 21 | 3     | 3340 |
| UTDB242193-Butt                           | 24 | 93 | 21 | 3     | 3425 |
| UTDB242196-Butt                           | 24 | 96 | 21 | 3     | 3515 |
| UTDB242484-Butt                           | 24 | 84 | 24 | 3     | 3290 |
| UTDB242487-Butt                           | 24 | 87 | 24 | 3     | 3290 |
| UTDB242490-Butt                           | 24 | 90 | 24 | 3     | 3375 |
| UTDB242493-Butt                           | 24 | 93 | 24 | 3     | 3465 |
| UTDB242496-Butt                           | 24 | 96 | 24 | 3     | 3555 |
| UTDB242496P-Butt                          | 24 | 96 | 24 | 3     | 3590 |

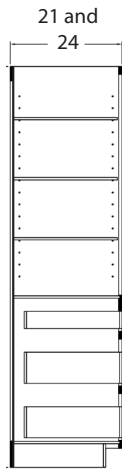
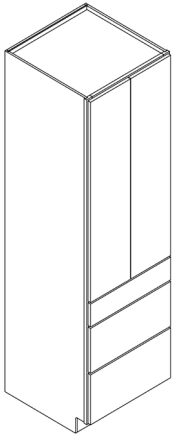

Suffix P defines that the toekick portion of the cabinet has been removed and a pedestal will be shipped loose.

Bottom section of cabinet matching DB24-3. Width of the door opening will be 3-1/4" less than the overall width of the cabinet.

Side reveals for 1-1/4" overlay door styles are 3/8"

Reveal from top of door to top of frame is 3/8"

Reveal from bottom of drawer to bottom of frame is 1/8"

Reveal between top door and top drawer front is 3/8"

Toe kicks are 4" high x 3-1/2" deep

Raised panel butt-joint door will have double panel.

| Utility Cabinet with Drawer Base 27" Wide | W  | H  | D  | SHELF | LIST |
|---|----|----|----|-------|------|
| UTDB272184-Butt                           | 27 | 84 | 21 | 3     | 3411 |
| UTDB272187-Butt                           | 27 | 87 | 21 | 3     | 3411 |
| UTDB272190-Butt                           | 27 | 90 | 21 | 3     | 3502 |
| UTDB272193-Butt                           | 27 | 93 | 21 | 3     | 3594 |
| UTDB272196-Butt                           | 27 | 96 | 21 | 3     | 3691 |
| UTDB272484-Butt                           | 27 | 84 | 24 | 3     | 3448 |
| UTDB272487-Butt                           | 27 | 87 | 24 | 3     | 3448 |
| UTDB272490-Butt                           | 27 | 90 | 24 | 3     | 3540 |
| UTDB272493-Butt                           | 27 | 93 | 24 | 3     | 3637 |
| UTDB272496-Butt                           | 27 | 96 | 24 | 3     | 3735 |
| UTDB272496P-Butt                          | 27 | 96 | 24 | 3     | 3772 |

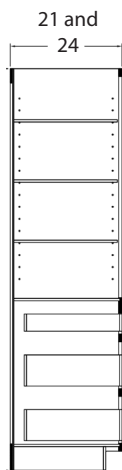
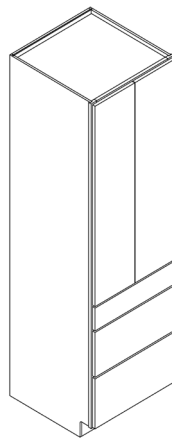

Suffix P defines that the toekick portion of the cabinet has been removed and a pedestal will be shipped loose.

Bottom section of cabinet matching DB27-3. Width of the door opening will be 3-1/4" less than the overall width of the cabinet.

Side reveals for 1-1/4" overlay door styles are 3/8"

Reveal from top of door to top of frame is 3/8"

Reveal from bottom of drawer to bottom of frame is 1/8"

Reveal between top door and top drawer front is 3/8"

Toe kicks are 4" high x 3-1/2" deep

Raised panel butt-joint door will have double panel.

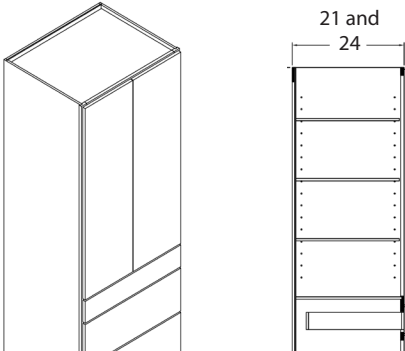
| Utility Cabinet with Drawer Base 30" Wide   |                  | W  | H  | D  | SHELF | LIST |
|---|------------------|----|----|----|-------|------|
|  | UTDB302184-Butt  | 30 | 84 | 21 | 3     | 3555 |
|   | UTDB302187-Butt  | 30 | 87 | 21 | 3     | 3640 |
|   | UTDB302190-Butt  | 30 | 90 | 21 | 3     | 3640 |
|   | UTDB302193-Butt  | 30 | 93 | 21 | 3     | 3736 |
|   | UTDB302196-Butt  | 30 | 96 | 21 | 3     | 3852 |
|   | UTDB302484-Butt  | 30 | 84 | 24 | 3     | 3590 |
|   | UTDB302487-Butt  | 30 | 87 | 24 | 3     | 3686 |
|   | UTDB302490-Butt  | 30 | 90 | 24 | 3     | 3686 |
|   | UTDB302493-Butt  | 30 | 93 | 24 | 3     | 3802 |
|   | UTDB302496-Butt  | 30 | 96 | 24 | 3     | 3899 |
|   | UTDB302496P-Butt | 30 | 96 | 24 | 3     | 3944 |

Suffix P defines that the toekick portion of the cabinet has been removed and a pedestal will be shipped loose.

Bottom section of cabinet matching DB30-3. Width of the door opening will be 3-1/4" less than the overall width of the cabinet.

Side reveals for 1-1/4" overlay door styles are 3/8"  
 Reveal from top of door to top of frame is 3/8"  
 Reveal from bottom of drawer to bottom of frame is 1/8"  
 Reveal between top door and top drawer front is 3/8"

Toe kicks are 4" high x 3-1/2" deep

Raised panel butt-joint door will have double panel.

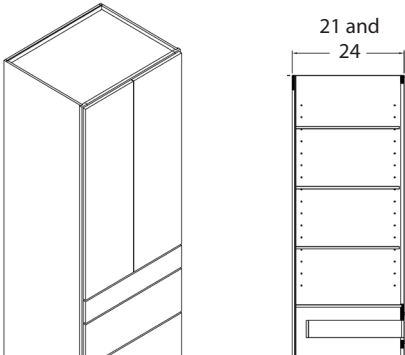
| Utility Cabinet with Drawer Base 33" Wide   |                  | W  | H  | D  | SHELF | LIST |
|---|------------------|----|----|----|-------|------|
|  | UTDB332184-Butt  | 33 | 84 | 21 | 3     | 3735 |
|   | UTDB332187-Butt  | 33 | 87 | 21 | 3     | 3826 |
|   | UTDB332190-Butt  | 33 | 90 | 21 | 3     | 3826 |
|   | UTDB332193-Butt  | 33 | 93 | 21 | 3     | 3930 |
|   | UTDB332196-Butt  | 33 | 96 | 21 | 3     | 4055 |
|   | UTDB332484-Butt  | 33 | 84 | 24 | 3     | 3772 |
|   | UTDB332487-Butt  | 33 | 87 | 24 | 3     | 3876 |
|   | UTDB332490-Butt  | 33 | 90 | 24 | 3     | 3876 |
|   | UTDB332493-Butt  | 33 | 93 | 24 | 3     | 4001 |
|   | UTDB332496-Butt  | 33 | 96 | 24 | 3     | 4106 |
|   | UTDB332496P-Butt | 33 | 96 | 24 | 3     | 4155 |

Suffix P defines that the toekick portion of the cabinet has been removed and a pedestal will be shipped loose.

Bottom section of cabinet matching DB33-3. Width of the door opening will be 3-1/4" less than the overall width of the cabinet.

Side reveals for 1-1/4" overlay door styles are 3/8"  
 Reveal from top of door to top of frame is 3/8"  
 Reveal from bottom of drawer to bottom of frame is 1/8"  
 Reveal between top door and top drawer front is 3/8"

Toe kicks are 4" high x 3-1/2" deep

Raised panel butt-joint door will have double panel.

| Utility Cabinet with Drawer Base 36" Wide | W | H | D | SHELF | LIST |
|---|---|---|---|-------|------|
|---|---|---|---|-------|------|

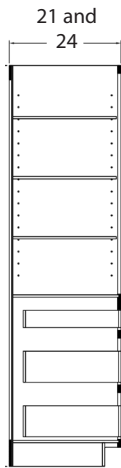

|                  | W  | H  | D  | SHELF | LIST |
|------------------|----|----|----|-------|------|
| UTDB362184-Butt  | 36 | 84 | 21 | 3     | 3953 |
| UTDB362187-Butt  | 36 | 87 | 21 | 3     | 4053 |
| UTDB362190-Butt  | 36 | 90 | 21 | 3     | 4053 |
| UTDB362193-Butt  | 36 | 93 | 21 | 3     | 4166 |
| UTDB362196-Butt  | 36 | 96 | 21 | 3     | 4302 |
| UTDB362484-Butt  | 36 | 84 | 24 | 3     | 3994 |
| UTDB362487-Butt  | 36 | 87 | 24 | 3     | 4107 |
| UTDB362490-Butt  | 36 | 90 | 24 | 3     | 4107 |
| UTDB362493-Butt  | 36 | 93 | 24 | 3     | 4244 |
| UTDB362496-Butt  | 36 | 96 | 24 | 3     | 4358 |
| UTDB362496P-Butt | 36 | 96 | 24 | 3     | 4411 |

Suffix P defines that the toekick portion of the cabinet has been removed and a pedestal will be shipped loose.

Bottom section of cabinet matching DB36-3. Width of the door opening will be 3-1/4" less than the overall width of the cabinet.

Side reveals for 1-1/4" overlay door styles are 3/8"

Reveal from top of door to top of frame is 3/8"

Reveal from bottom of drawer to bottom of frame is 1/8"

Reveal between top door and top drawer front is 3/8"

Toe kicks are 4" high x 3-1/2" deep

Raised panel butt-joint door will have double panel.

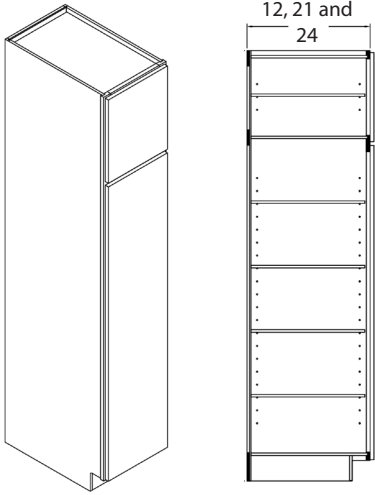
| Utility Broom Cabinet 15" Wide  |            | W  | H  | D  | SHELF | LIST |
|---|------------|----|----|----|-------|------|
|  | UTB151284  | 15 | 84 | 12 | 5     | 1803 |
|   | UTB151287  | 15 | 87 | 12 | 5     | 1895 |
|   | UTB151290  | 15 | 90 | 12 | 5     | 1923 |
|   | UTB151293  | 15 | 93 | 12 | 5     | 2025 |
|   | UTB151296  | 15 | 96 | 12 | 5     | 2022 |
|   | UTB151296P | 15 | 96 | 12 | 5     | 2121 |
|   | UTB152184  | 15 | 84 | 21 | 5     | 1798 |
|   | UTB152187  | 15 | 87 | 21 | 5     | 1890 |
|   | UTB152190  | 15 | 90 | 21 | 5     | 1978 |
|   | UTB152193  | 15 | 93 | 21 | 5     | 2084 |
|   | UTB152196  | 15 | 96 | 21 | 5     | 2046 |
|   | UTB152196P | 15 | 96 | 21 | 5     | 2142 |
|   | UTB152484  | 15 | 84 | 24 | 5     | 1858 |
|   | UTB152487  | 15 | 87 | 24 | 5     | 1955 |
|   | UTB152490  | 15 | 90 | 24 | 5     | 2047 |
|   | UTB152493  | 15 | 93 | 24 | 5     | 2159 |
|   | UTB152496  | 15 | 96 | 24 | 5     | 2119 |
|   | UTB152496P | 15 | 96 | 24 | 5     | 2220 |

Suffix P defines that the toe-kick portion of the cabinet has been removed and a pedestal will be shipped loose.

Bottom door opening of the UTB cabinet is 58-5/8" high. Width of the door opening will be 3-1/4" less than the overall width of the cabinet.

84" high utility top door matches 18" high wall.  
87" high utility top door matches 21" high wall.  
90" high utility top door matches 24" high wall.  
93" high utility top door matches 27" high wall.  
96" high utility top door matches 30" high wall.

Side reveals for 1-1/4" overlay door styles are 3/8"  
Reveal from top of door to top of frame is 3/8"  
Reveal from bottom of door to bottom of frame is 1/8"  
Reveal between top door and bottom door is 3/8"

Toe kicks are 4" high x 3-1/2" deep

Raised panel butt-joint door will have double panel on bottom door of utility cabinet.

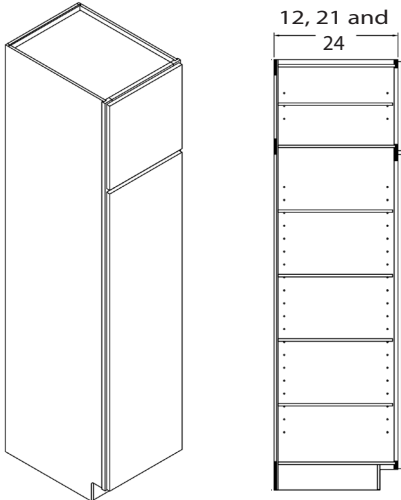
| Utility Broom Cabinet 18" Wide  |            | W  | H  | D  | SHELF | LIST |
|---|------------|----|----|----|-------|------|
|  | UTB181284  | 18 | 84 | 12 | 5     | 1976 |
|   | UTB181287  | 18 | 87 | 12 | 5     | 2082 |
|   | UTB181290  | 18 | 90 | 12 | 5     | 2114 |
|   | UTB181293  | 18 | 93 | 12 | 5     | 2231 |
|   | UTB181296  | 18 | 96 | 12 | 5     | 2227 |
|   | UTB181296P | 18 | 96 | 12 | 5     | 2341 |
|   | UTB182184  | 18 | 84 | 21 | 5     | 1971 |
|   | UTB182187  | 18 | 87 | 21 | 5     | 2077 |
|   | UTB182190  | 18 | 90 | 21 | 5     | 2177 |
|   | UTB182193  | 18 | 93 | 21 | 5     | 2299 |
|   | UTB182196  | 18 | 96 | 21 | 5     | 2255 |
|   | UTB182196P | 18 | 96 | 21 | 5     | 2365 |
|   | UTB182484  | 18 | 84 | 24 | 5     | 2039 |
|   | UTB182487  | 18 | 87 | 24 | 5     | 2150 |
|   | UTB182490  | 18 | 90 | 24 | 5     | 2257 |
|   | UTB182493  | 18 | 93 | 24 | 5     | 2386 |
|   | UTB182496  | 18 | 96 | 24 | 5     | 2339 |
|   | UTB182496P | 18 | 96 | 24 | 5     | 2455 |

Suffix P defines that the toe-kick portion of the cabinet has been removed and a pedestal will be shipped loose.

Bottom door opening of the UTB cabinet is 58-5/8" high. Width of the door opening will be 3-1/4" less than the overall width of the cabinet.

84" high utility top door matches 18" high wall.  
87" high utility top door matches 21" high wall.  
90" high utility top door matches 24" high wall.  
93" high utility top door matches 27" high wall.  
96" high utility top door matches 30" high wall.

Side reveals for 1-1/4" overlay door styles are 3/8"  
Reveal from top of door to top of frame is 3/8"  
Reveal from bottom of door to bottom of frame is 1/8"  
Reveal between top door and bottom door is 3/8"

Toe kicks are 4" high x 3-1/2" deep

Raised panel butt-joint door will have double panel on bottom door of utility cabinet.

| Utility Broom Cabinet 21" Wide | W  | H  | D  | SHELF | LIST |
|--------------------------------|----|----|----|-------|------|
| UTB211284                      | 21 | 84 | 12 | 5     | 2082 |
| UTB211287                      | 21 | 87 | 12 | 5     | 2197 |
| UTB211290                      | 21 | 90 | 12 | 5     | 2231 |
| UTB211293                      | 21 | 93 | 12 | 5     | 2358 |
| UTB211296                      | 21 | 96 | 12 | 5     | 2353 |
| UTB211296P                     | 21 | 96 | 12 | 5     | 2476 |
| UTB212184                      | 21 | 84 | 21 | 5     | 2077 |
| UTB212187                      | 21 | 87 | 21 | 5     | 2191 |
| UTB212190                      | 21 | 90 | 21 | 5     | 2299 |
| UTB212193                      | 21 | 93 | 21 | 5     | 2431 |
| UTB212196                      | 21 | 96 | 21 | 5     | 2383 |
| UTB212196P                     | 21 | 96 | 21 | 5     | 2502 |
| UTB212484                      | 21 | 84 | 24 | 5     | 2150 |
| UTB212487                      | 21 | 87 | 24 | 5     | 2270 |
| UTB212490                      | 21 | 90 | 24 | 5     | 2386 |
| UTB212493                      | 21 | 93 | 24 | 5     | 2524 |
| UTB212496                      | 21 | 96 | 24 | 5     | 2474 |
| UTB212496P                     | 21 | 96 | 24 | 5     | 2599 |

Suffix P defines that the toe kick portion of the cabinet has been removed and a pedestal will be shipped loose.

Bottom door opening of the UTB cabinet is 58-5/8" high. Width of the door opening will be 3-1/4" less than the overall width of the cabinet.

84" high utility top door matches 18" high wall.  
 87" high utility top door matches 21" high wall.  
 90" high utility top door matches 24" high wall.  
 93" high utility top door matches 27" high wall.  
 96" high utility top door matches 30" high wall.

Side reveals for 1-1/4" overlay door styles are 3/8"  
 Reveal from top of door to top of frame is 3/8"  
 Reveal from bottom of door to bottom of frame is 1/8"  
 Reveal between top door and bottom door is 3/8"

Toe kicks are 4" high x 3-1/2" deep

Raised panel butt-joint door will have double panel on bottom door of utility cabinet.

| Utility Broom Cabinet 24" Wide | W  | H  | D  | SHELF | LIST |
|--------------------------------|----|----|----|-------|------|
| UTB241284-Butt                 | 24 | 84 | 12 | 5     | 2267 |
| UTB241287-Butt                 | 24 | 87 | 12 | 5     | 2390 |
| UTB241290-Butt                 | 24 | 90 | 12 | 5     | 2428 |
| UTB241293-Butt                 | 24 | 93 | 12 | 5     | 2564 |
| UTB241296-Butt                 | 24 | 96 | 12 | 5     | 2559 |
| UTB241296P-Butt                | 24 | 96 | 12 | 5     | 2692 |
| UTB242184-Butt                 | 24 | 84 | 21 | 5     | 2261 |
| UTB242187-Butt                 | 24 | 87 | 21 | 5     | 2384 |
| UTB242190-Butt                 | 24 | 90 | 21 | 5     | 2501 |
| UTB242193-Butt                 | 24 | 93 | 21 | 5     | 2644 |
| UTB242196-Butt                 | 24 | 96 | 21 | 5     | 2592 |
| UTB242196P-Butt                | 24 | 96 | 21 | 5     | 2720 |
| UTB242484-Butt                 | 24 | 84 | 24 | 5     | 2340 |
| UTB242487-Butt                 | 24 | 87 | 24 | 5     | 2470 |
| UTB242490-Butt                 | 24 | 90 | 24 | 5     | 2594 |
| UTB242493-Butt                 | 24 | 93 | 24 | 5     | 2744 |
| UTB242496-Butt                 | 24 | 96 | 24 | 5     | 2690 |
| UTB242496P-Butt                | 24 | 96 | 24 | 5     | 2825 |

Suffix P defines that the toe kick portion of the cabinet has been removed and a pedestal will be shipped loose.

Bottom door opening of the UTB cabinet is 58-5/8" high. Width of the door opening will be 3-1/4" less than the overall width of the cabinet.

84" high utility top door matches 18" high wall.  
 87" high utility top door matches 21" high wall.  
 90" high utility top door matches 24" high wall.  
 93" high utility top door matches 27" high wall.  
 96" high utility top door matches 30" high wall.

Side reveals for 1-1/4" overlay door styles are 3/8"  
 Reveal from top of door to top of frame is 3/8"  
 Reveal from bottom of door to bottom of frame is 1/8"  
 Reveal between top door and bottom door is 3/8"

Toe kicks are 4" high x 3-1/2" deep

Raised panel butt-joint door will have double panel on bottom door of utility cabinet.

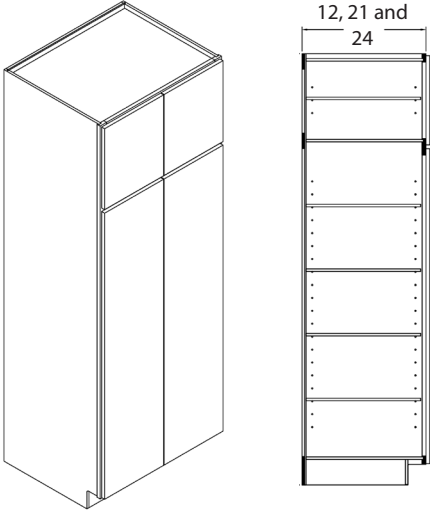

| Utility Broom Cabinet 27" Wide  |                 | W  | H  | D  | SHELF | LIST |
|---|-----------------|----|----|----|-------|------|
|  | UTB271284-Butt  | 27 | 84 | 12 | 5     | 2390 |
|   | UTB271287-Butt  | 27 | 87 | 12 | 5     | 2524 |
|   | UTB271290-Butt  | 27 | 90 | 12 | 5     | 2564 |
|   | UTB271293-Butt  | 27 | 93 | 12 | 5     | 2712 |
|   | UTB271296-Butt  | 27 | 96 | 12 | 5     | 2707 |
|   | UTB271296P-Butt | 27 | 96 | 12 | 5     | 2850 |
|   | UTB272184-Butt  | 27 | 84 | 21 | 5     | 2384 |
|   | UTB272187-Butt  | 27 | 87 | 21 | 5     | 2517 |
|   | UTB272190-Butt  | 27 | 90 | 21 | 5     | 2644 |
|   | UTB272193-Butt  | 27 | 93 | 21 | 5     | 2797 |
|   | UTB272196-Butt  | 27 | 96 | 21 | 5     | 2742 |
|   | UTB272196P-Butt | 27 | 96 | 21 | 5     | 2880 |
|   | UTB272484-Butt  | 27 | 84 | 24 | 5     | 2470 |
|   | UTB272487-Butt  | 27 | 87 | 24 | 5     | 2610 |
|   | UTB272490-Butt  | 27 | 90 | 24 | 5     | 2744 |
|   | UTB272493-Butt  | 27 | 93 | 24 | 5     | 2906 |
|   | UTB272496-Butt  | 27 | 96 | 24 | 5     | 2848 |
|   | UTB272496P-Butt | 27 | 96 | 24 | 5     | 2994 |

Suffix P defines that the toe kick portion of the cabinet has been removed and a pedestal will be shipped loose.

Bottom door opening of the UTB cabinet is 58-5/8" high. Width of the door opening will be 3-1/4" less than the overall width of the cabinet.

84" high utility top door matches 18" high wall.  
87" high utility top door matches 21" high wall.  
90" high utility top door matches 24" high wall.  
93" high utility top door matches 27" high wall.  
96" high utility top door matches 30" high wall.

Side reveals for 1-1/4" overlay door styles are 3/8"  
Reveal from top of door to top of frame is 3/8"  
Reveal from bottom of door to bottom of frame is 1/8"  
Reveal between top door and bottom door is 3/8"

Toe kicks are 4" high x 3-1/2" deep

Raised panel butt-joint door will have double panel on bottom door of utility cabinet.

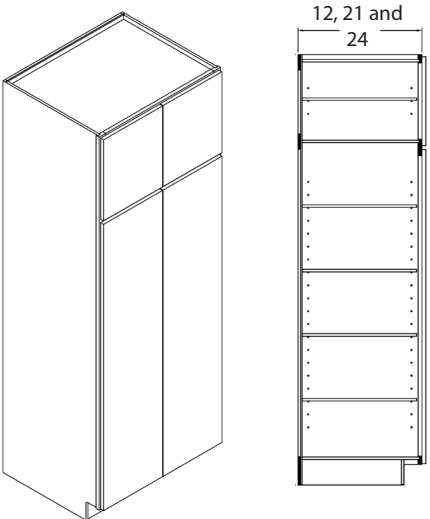
| Utility Broom Cabinet 30" Wide  |                 | W  | H  | D  | SHELF | LIST |
|---|-----------------|----|----|----|-------|------|
|  | UTB301284-Butt  | 30 | 84 | 12 | 5     | 2541 |
|   | UTB301287-Butt  | 30 | 87 | 12 | 5     | 2686 |
|   | UTB301290-Butt  | 30 | 90 | 12 | 5     | 2730 |
|   | UTB301293-Butt  | 30 | 93 | 12 | 5     | 2891 |
|   | UTB301296-Butt  | 30 | 96 | 12 | 5     | 2885 |
|   | UTB301296P-Butt | 30 | 96 | 12 | 5     | 3042 |
|   | UTB302184-Butt  | 30 | 84 | 21 | 5     | 2534 |
|   | UTB302187-Butt  | 30 | 87 | 21 | 5     | 2679 |
|   | UTB302190-Butt  | 30 | 90 | 21 | 5     | 2817 |
|   | UTB302193-Butt  | 30 | 93 | 21 | 5     | 2984 |
|   | UTB302196-Butt  | 30 | 96 | 21 | 5     | 2924 |
|   | UTB302196P-Butt | 30 | 96 | 21 | 5     | 3075 |
|   | UTB302484-Butt  | 30 | 84 | 24 | 5     | 2627 |
|   | UTB302487-Butt  | 30 | 87 | 24 | 5     | 2780 |
|   | UTB302490-Butt  | 30 | 90 | 24 | 5     | 2927 |
|   | UTB302493-Butt  | 30 | 93 | 24 | 5     | 3103 |
|   | UTB302496-Butt  | 30 | 96 | 24 | 5     | 3039 |
|   | UTB302496P-Butt | 30 | 96 | 24 | 5     | 3198 |

Suffix P defines that the toe kick portion of the cabinet has been removed and a pedestal will be shipped loose.

Bottom door opening of the UTB cabinet is 58-5/8" high. Width of the door opening will be 3-1/4" less than the overall width of the cabinet.

84" high utility top door matches 18" high wall.  
87" high utility top door matches 21" high wall.  
90" high utility top door matches 24" high wall.  
93" high utility top door matches 27" high wall.  
96" high utility top door matches 30" high wall.

Side reveals for 1-1/4" overlay door styles are 3/8"  
Reveal from top of door to top of frame is 3/8"  
Reveal from bottom of door to bottom of frame is 1/8"  
Reveal between top door and bottom door is 3/8"

Toe kicks are 4" high x 3-1/2" deep

Raised panel butt-joint door will have double panel on bottom door of utility cabinet.

| Utility Broom Cabinet 33" Wide | W  | H  | D  | SHELF | LIST |
|--------------------------------|----|----|----|-------|------|
| UTB331284-Butt                 | 33 | 84 | 12 | 5     | 2723 |
| UTB331287-Butt                 | 33 | 87 | 12 | 5     | 2883 |
| UTB331290-Butt                 | 33 | 90 | 12 | 5     | 2931 |
| UTB331293-Butt                 | 33 | 93 | 12 | 5     | 3108 |
| UTB331296-Butt                 | 33 | 96 | 12 | 5     | 3102 |
| UTB331296P-Butt                | 33 | 96 | 12 | 5     | 3274 |
| UTB332184-Butt                 | 33 | 84 | 21 | 5     | 2715 |
| UTB332187-Butt                 | 33 | 87 | 21 | 5     | 2875 |
| UTB332190-Butt                 | 33 | 90 | 21 | 5     | 3026 |
| UTB332193-Butt                 | 33 | 93 | 21 | 5     | 3211 |
| UTB332196-Butt                 | 33 | 96 | 21 | 5     | 3144 |
| UTB332196P-Butt                | 33 | 96 | 21 | 5     | 3310 |
| UTB332484-Butt                 | 33 | 84 | 24 | 5     | 2818 |
| UTB332487-Butt                 | 33 | 87 | 24 | 5     | 2986 |
| UTB332490-Butt                 | 33 | 90 | 24 | 5     | 3147 |
| UTB332493-Butt                 | 33 | 93 | 24 | 5     | 3341 |
| UTB332496-Butt                 | 33 | 96 | 24 | 5     | 3271 |
| UTB332496P-Butt                | 33 | 96 | 24 | 5     | 3446 |

Suffix P defines that the toekick portion of the cabinet has been removed and a pedestal will be shipped loose.

Bottom door opening of the UTB cabinet is 58-5/8" high. Width of the door opening will be 3-1/4" less than the overall width of the cabinet.

84" high utility top door matches 18" high wall.  
87" high utility top door matches 21" high wall.  
90" high utility top door matches 24" high wall.  
93" high utility top door matches 27" high wall.  
96" high utility top door matches 30" high wall.

Side reveals for 1-1/4" overlay door styles are 3/8"  
Reveal from top of door to top of frame is 3/8"  
Reveal from bottom of door to bottom of frame is 1/8"  
Reveal between top door and bottom door is 3/8"

Toe kicks are 4" high x 3-1/2" deep

Raised panel butt-joint door will have double panel on bottom door of utility cabinet.

| Utility Broom Cabinet 36" Wide | W  | H  | D  | SHELF | LIST |
|--------------------------------|----|----|----|-------|------|
| UTB361284-Butt                 | 36 | 84 | 12 | 5     | 2923 |
| UTB361287-Butt                 | 36 | 87 | 12 | 5     | 3099 |
| UTB361290-Butt                 | 36 | 90 | 12 | 5     | 3152 |
| UTB361293-Butt                 | 36 | 93 | 12 | 5     | 3347 |
| UTB361296-Butt                 | 36 | 96 | 12 | 5     | 3320 |
| UTB361296P-Butt                | 36 | 96 | 12 | 5     | 3529 |
| UTB362184-Butt                 | 36 | 84 | 21 | 5     | 2915 |
| UTB362187-Butt                 | 36 | 87 | 21 | 5     | 3090 |
| UTB362190-Butt                 | 36 | 90 | 21 | 5     | 3257 |
| UTB362193-Butt                 | 36 | 93 | 21 | 5     | 3460 |
| UTB362196-Butt                 | 36 | 96 | 21 | 5     | 3387 |
| UTB362196P-Butt                | 36 | 96 | 21 | 5     | 3569 |
| UTB362484-Butt                 | 36 | 84 | 24 | 5     | 3028 |
| UTB362487-Butt                 | 36 | 87 | 24 | 5     | 3212 |
| UTB362490-Butt                 | 36 | 90 | 24 | 5     | 3390 |
| UTB362493-Butt                 | 36 | 93 | 24 | 5     | 3604 |
| UTB362496-Butt                 | 36 | 96 | 24 | 5     | 3526 |
| UTB362496P-Butt                | 36 | 96 | 24 | 5     | 3719 |

Suffix P defines that the toekick portion of the cabinet has been removed and a pedestal will be shipped loose.

Bottom door opening of the UTB cabinet is 58-5/8" high. Width of the door opening will be 3-1/4" less than the overall width of the cabinet.

84" high utility top door matches 18" high wall.  
87" high utility top door matches 21" high wall.  
90" high utility top door matches 24" high wall.  
93" high utility top door matches 27" high wall.  
96" high utility top door matches 30" high wall.

Side reveals for 1-1/4" overlay door styles are 3/8"  
Reveal from top of door to top of frame is 3/8"  
Reveal from bottom of door to bottom of frame is 1/8"  
Reveal between top door and bottom door is 3/8"

Toe kicks are 4" high x 3-1/2" deep

Raised panel butt-joint door will have double panel on bottom door of utility cabinet.

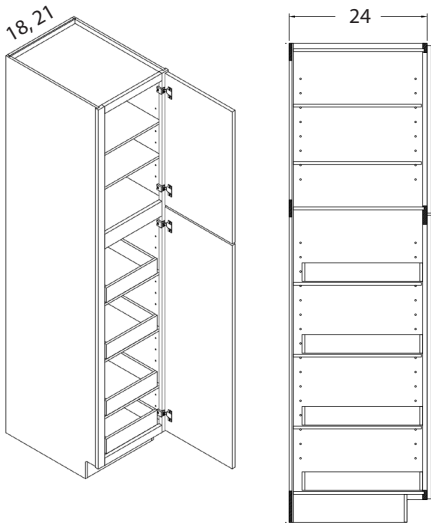
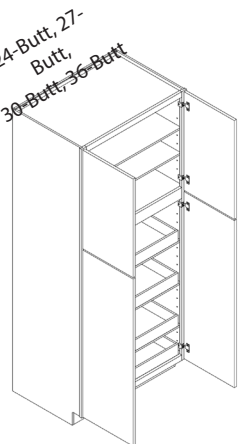
| Utility Cabinet with Roll-Out Trays  |                      | W  | H  | D  | SHELF | LIST |
|--|----------------------|----|----|----|-------|------|
|   | UT182484-ROT/4       | 18 | 84 | 24 | 2     | 3222 |
|  | UT182487-ROT/4       | 18 | 87 | 24 | 2     | 3341 |
|  | UT182490-ROT/4       | 18 | 90 | 24 | 2     | 3341 |
|  | UT182493-ROT/4       | 18 | 93 | 24 | 2     | 3451 |
|  | UT182496-ROT/4       | 18 | 96 | 24 | 2     | 3451 |
|  | UT182496P-ROT/4      | 18 | 96 | 24 | 2     | 3540 |
|  | UT212484-ROT/4       | 21 | 84 | 24 | 2     | 3386 |
|  | UT212487-ROT/4       | 21 | 87 | 24 | 2     | 3517 |
|  | UT212490-ROT/4       | 21 | 90 | 24 | 2     | 3517 |
|  | UT212493-ROT/4       | 21 | 93 | 24 | 2     | 3638 |
|  | UT212496-ROT/4       | 21 | 96 | 24 | 2     | 3638 |
|  | UT212496P-ROT/4      | 21 | 96 | 24 | 2     | 3736 |
|  | UT242484-ROT/4       | 24 | 84 | 24 | 2     | 3698 |
|  | UT242487-ROT/4       | 24 | 87 | 24 | 2     | 3742 |
|  | UT242490-ROT/4       | 24 | 90 | 24 | 2     | 3742 |
|  | UT242493-ROT/4       | 24 | 93 | 24 | 2     | 3808 |
|  | UT242496-ROT/4       | 24 | 96 | 24 | 2     | 3808 |
|  | UT242496P-ROT/4      | 24 | 96 | 24 | 2     | 3896 |
|  | UT272484-ROT/4       | 27 | 84 | 24 | 2     | 3665 |
|  | UT272487-ROT/4       | 27 | 87 | 24 | 2     | 3763 |
|  | UT272490-ROT/4       | 27 | 90 | 24 | 2     | 3763 |
|  | UT272493-ROT/4       | 27 | 93 | 24 | 2     | 3829 |
|  | UT272496-ROT/4       | 27 | 96 | 24 | 2     | 3829 |
|  | UT272496P-ROT/4      | 27 | 96 | 24 | 2     | 3944 |
|  | UT302484-Butt-ROT/4  | 30 | 84 | 24 | 2     | 3962 |
|  | UT302487-Butt-ROT/4  | 30 | 87 | 24 | 2     | 4023 |
|  | UT302490-Butt-ROT/4  | 30 | 90 | 24 | 2     | 4023 |
|  | UT302493-Butt-ROT/4  | 30 | 93 | 24 | 2     | 4113 |
|  | UT302496-Butt-ROT/4  | 30 | 96 | 24 | 2     | 4113 |
|  | UT302496P-Butt-ROT/4 | 30 | 96 | 24 | 2     | 4234 |
|  | UT332484-Butt-ROT/4  | 33 | 84 | 24 | 2     | 4232 |
|  | UT332487-Butt-ROT/4  | 33 | 87 | 24 | 2     | 4299 |
|  | UT332490-Butt-ROT/4  | 33 | 90 | 24 | 2     | 4299 |
|  | UT332493-Butt-ROT/4  | 33 | 93 | 24 | 2     | 4398 |
|  | UT332496-Butt-ROT/4  | 33 | 96 | 24 | 2     | 4398 |
|  | UT332496P-Butt-ROT/4 | 33 | 96 | 24 | 2     | 4531 |
|  | UT362484-Butt-ROT/4  | 36 | 84 | 24 | 2     | 4381 |
|  | UT362487-Butt-ROT/4  | 36 | 87 | 24 | 2     | 4455 |
|  | UT362490-Butt-ROT/4  | 36 | 90 | 24 | 2     | 4455 |
|  | UT362493-Butt-ROT/4  | 36 | 93 | 24 | 2     | 4563 |
|  | UT362496-Butt-ROT/4  | 36 | 96 | 24 | 2     | 4563 |
|  | UT362496P-Butt-ROT/4 | 36 | 96 | 24 | 2     | 4708 |

Cabinets noted with the suffix Butt will have Butt Doors and no Center Stile.



Raised panel butt-joint door will have double panel on bottom door of utility cabinet.

Standard Roll Out Trays are 3-1/4" in height.

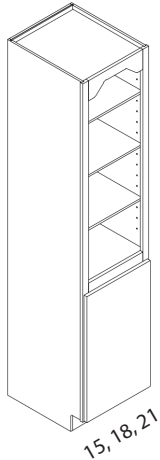
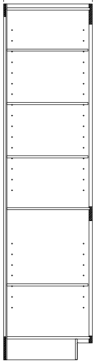
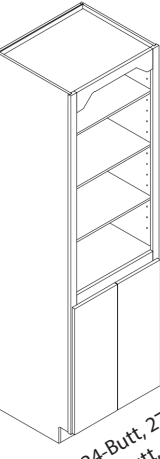
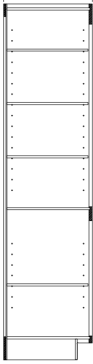
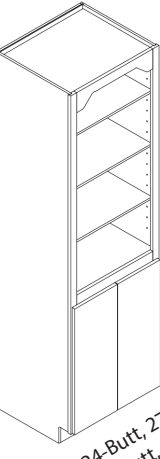
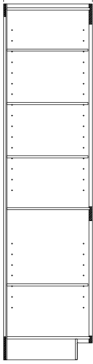
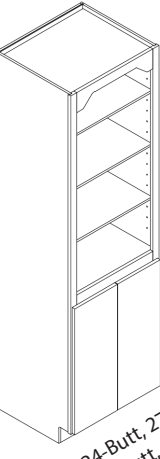
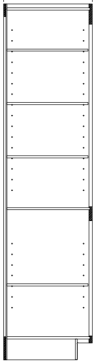
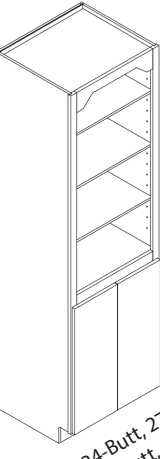
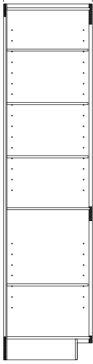
Roll-out glides are attached to a metal bracket that locks into wood pilasters installed inside the cabinet. Roll outs are adjustable up and down pre-drilled holes in the wood pilasters.

| Entertainment Cabinets with Full Height Doors                                      |   | W                 | H  | D  | SHELF | LIST |      |
|--|---|-------------------|----|----|-------|------|------|
|   |  | ENT152184-AW      | 15 | 84 | 21    | 4    | 1864 |
|  |   | ENT152187-AW      | 15 | 87 | 21    | 4    | 1980 |
|  |   | ENT152190-AW      | 15 | 90 | 21    | 4    | 2027 |
|  |   | ENT152193-AW      | 15 | 93 | 21    | 4    | 2107 |
|  |   | ENT152196-AW      | 15 | 96 | 21    | 4    | 2089 |
|  |   | ENT152484-AW      | 15 | 84 | 24    | 4    | 1918 |
|  |   | ENT152487-AW      | 15 | 87 | 24    | 4    | 1993 |
|  |   | ENT152490-AW      | 15 | 90 | 24    | 4    | 2090 |
|  |   | ENT152493-AW      | 15 | 93 | 24    | 4    | 2174 |
|  |   | ENT152496-AW      | 15 | 96 | 24    | 4    | 2155 |
|  |  | ENT182184-AW      | 18 | 84 | 21    | 4    | 1918 |
|  |   | ENT182187-AW      | 18 | 87 | 21    | 4    | 1993 |
|  |   | ENT182190-AW      | 18 | 90 | 21    | 4    | 2090 |
|  |   | ENT182193-AW      | 18 | 93 | 21    | 4    | 2174 |
|  |   | ENT182196-AW      | 18 | 96 | 21    | 4    | 2155 |
|  |   | ENT182484-AW      | 18 | 84 | 24    | 4    | 1975 |
|  |   | ENT182487-AW      | 18 | 87 | 24    | 4    | 2053 |
|  |   | ENT182490-AW      | 18 | 90 | 24    | 4    | 2156 |
|  |   | ENT182493-AW      | 18 | 93 | 24    | 4    | 2243 |
|  |   | ENT182496-AW      | 18 | 96 | 24    | 4    | 2225 |
|  |  | ENT212184-AW      | 21 | 84 | 21    | 4    | 2008 |
|  |   | ENT212187-AW      | 21 | 87 | 21    | 4    | 2087 |
|  |   | ENT212190-AW      | 21 | 90 | 21    | 4    | 2190 |
|  |   | ENT212193-AW      | 21 | 93 | 21    | 4    | 2279 |
|  |   | ENT212196-AW      | 21 | 96 | 21    | 4    | 2259 |
|  |   | ENT212484-AW      | 21 | 84 | 24    | 4    | 2068 |
|  |   | ENT212487-AW      | 21 | 87 | 24    | 4    | 2151 |
|  |   | ENT212490-AW      | 21 | 90 | 24    | 4    | 2260 |
|  |   | ENT212493-AW      | 21 | 93 | 24    | 4    | 2352 |
|  |   | ENT212496-AW      | 21 | 96 | 24    | 4    | 2333 |
|  |  | ENT242184-Butt-AW | 24 | 84 | 21    | 4    | 2414 |
|  |   | ENT242187-Butt-AW | 24 | 87 | 21    | 4    | 2440 |
|  |   | ENT242190-Butt-AW | 24 | 90 | 21    | 4    | 2460 |
|  |   | ENT242193-Butt-AW | 24 | 93 | 21    | 4    | 2500 |
|  |   | ENT242196-Butt-AW | 24 | 96 | 21    | 4    | 2529 |
|  |   | ENT242484-Butt-AW | 24 | 84 | 24    | 4    | 2497 |
|  |   | ENT242487-Butt-AW | 24 | 87 | 24    | 4    | 2520 |
|  |   | ENT242490-Butt-AW | 24 | 90 | 24    | 4    | 2546 |
|  |   | ENT242493-Butt-AW | 24 | 93 | 24    | 4    | 2595 |
|  |   | ENT242496-Butt-AW | 24 | 96 | 24    | 4    | 2618 |
|  |  | ENT272184-Butt-AW | 27 | 84 | 21    | 4    | 2534 |
|  |   | ENT272187-Butt-AW | 27 | 87 | 21    | 4    | 2561 |
|  |   | ENT272190-Butt-AW | 27 | 90 | 21    | 4    | 2582 |
|  |   | ENT272193-Butt-AW | 27 | 93 | 21    | 4    | 2625 |
|  |   | ENT272196-Butt-AW | 27 | 96 | 21    | 4    | 2656 |
|  |   | ENT272484-Butt-AW | 27 | 84 | 24    | 4    | 2622 |
|  |   | ENT272487-Butt-AW | 27 | 87 | 24    | 4    | 2646 |
|  |   | ENT272490-Butt-AW | 27 | 90 | 24    | 4    | 2674 |
|  |   | ENT272493-Butt-AW | 27 | 93 | 24    | 4    | 2726 |
|  |   | ENT272496-Butt-AW | 27 | 96 | 24    | 4    | 2750 |

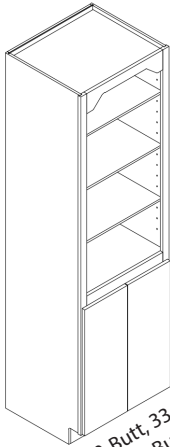
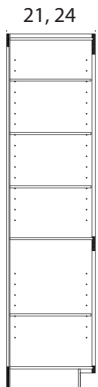
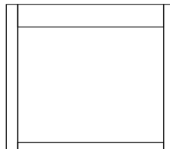
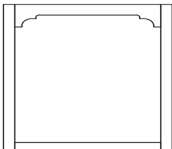
-AW indicates all plywood construction with matching finished interior and exterior.

| Entertainment Cabinets with Full Height Doors (cont.)   |  | W                 | H  | D  | SHELF | LIST |      |
|---|--|-------------------|----|----|-------|------|------|
| <br>30-Butt, 33-Butt<br>36-Butt  | <br>21, 24  | ENT302184-Butt-AW | 30 | 84 | 21    | 4    | 2813 |
|   |  | ENT302187-Butt-AW | 30 | 87 | 21    | 4    | 2835 |
|   |  | ENT302190-Butt-AW | 30 | 90 | 21    | 4    | 2870 |
|   |  | ENT302193-Butt-AW | 30 | 93 | 21    | 4    | 2918 |
|   |  | ENT302196-Butt-AW | 30 | 96 | 21    | 4    | 2957 |
|   |  | ENT302484-Butt-AW | 30 | 84 | 24    | 4    | 2917 |
|   |  | ENT302487-Butt-AW | 30 | 87 | 24    | 4    | 2938 |
|   |  | ENT302490-Butt-AW | 30 | 90 | 24    | 4    | 2978 |
|   |  | ENT302493-Butt-AW | 30 | 93 | 24    | 4    | 3030 |
|   |  | ENT302496-Butt-AW | 30 | 96 | 24    | 4    | 3068 |
| <br>Straight Top Valance<br>Order Example:<br>ST-ENT-_____<br><br><br>Decorative Top Valance<br>Order Example:<br>DEVAL-ENT-_____ | <br>Eyebrow Top Valance<br>Order Example:<br>EYE-ENT-_____<br><br><br>No Top Valance<br>Order Example:<br>NO-VAL-ENT-_____ | ENT332184-Butt-AW | 33 | 84 | 21    | 4    | 2933 |
|   |  | ENT332187-Butt-AW | 33 | 87 | 21    | 4    | 2956 |
|   |  | ENT332190-Butt-AW | 33 | 90 | 21    | 4    | 2993 |
|   |  | ENT332193-Butt-AW | 33 | 93 | 21    | 4    | 3043 |
|   |  | ENT332196-Butt-AW | 33 | 96 | 21    | 4    | 3084 |
|   |  | ENT332484-Butt-AW | 33 | 84 | 24    | 4    | 3042 |
|   |  | ENT332487-Butt-AW | 33 | 87 | 24    | 4    | 3064 |
|   |  | ENT332490-Butt-AW | 33 | 90 | 24    | 4    | 3106 |
|   |  | ENT332493-Butt-AW | 33 | 93 | 24    | 4    | 3161 |
|   |  | ENT332496-Butt-AW | 33 | 96 | 24    | 4    | 3200 |
|   |  | ENT362184-Butt-AW | 36 | 84 | 21    | 4    | 3212 |
|   |  | ENT362187-Butt-AW | 36 | 87 | 21    | 4    | 3240 |
|   |  | ENT362190-Butt-AW | 36 | 90 | 21    | 4    | 3280 |
|   |  | ENT362193-Butt-AW | 36 | 93 | 21    | 4    | 3325 |
|   |  | ENT362196-Butt-AW | 36 | 96 | 21    | 4    | 3384 |
|   |  | ENT362484-Butt-AW | 36 | 84 | 24    | 4    | 3336 |
|   |  | ENT362487-Butt-AW | 36 | 87 | 24    | 4    | 3365 |
|   |  | ENT362490-Butt-AW | 36 | 90 | 24    | 4    | 3410 |
|   |  | ENT362493-Butt-AW | 36 | 93 | 24    | 4    | 3460 |
|   |  | ENT362496-Butt-AW | 36 | 96 | 24    | 4    | 3518 |

-AW indicates all plywood construction with matching finished interior and exterior.

Cabinets noted with the suffix Butt will have Butt Doors and no Center Stile.

Bottom section of cabinet matches full height door base cabinet. Width of the door opening will be 3-1/4" less than the overall width of the cabinet.

Side reveals for 1-1/4" overlay door styles are 3/8"

Reveal from bottom of door to bottom of frame is 1/8"

Toe kicks are 4" high x 3-1/2" deep

NOTE: Entertainment Cabinets come standard with an Arched Valance Top Rail. Valance options are listed above. No upcharge for valance options.

## Entertainment Cabinets with Drawers

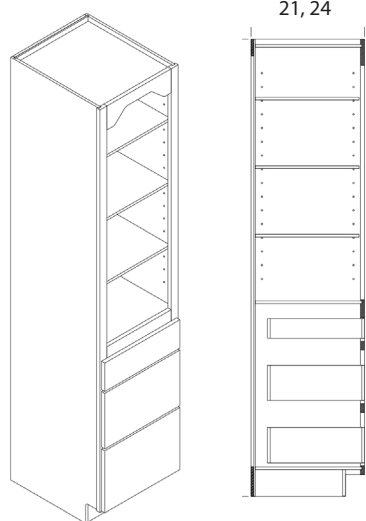

21, 24

|               | W  | H  | D  | SHELF | LIST |
|---------------|----|----|----|-------|------|
| ENTD152184-AW | 15 | 84 | 21 | 3     | 2754 |
| ENTD152187-AW | 15 | 87 | 21 | 3     | 2836 |
| ENTD152190-AW | 15 | 90 | 21 | 3     | 2917 |
| ENTD152193-AW | 15 | 93 | 21 | 3     | 2948 |
| ENTD152196-AW | 15 | 96 | 21 | 3     | 2979 |
| ENTD152484-AW | 15 | 84 | 24 | 3     | 2808 |
| ENTD152487-AW | 15 | 87 | 24 | 3     | 2894 |
| ENTD152490-AW | 15 | 90 | 24 | 3     | 2980 |
| ENTD152493-AW | 15 | 93 | 24 | 3     | 3013 |
| ENTD152496-AW | 15 | 96 | 24 | 3     | 3045 |
| ENTD182184-AW | 18 | 84 | 21 | 3     | 2808 |
| ENTD182187-AW | 18 | 87 | 21 | 3     | 2894 |
| ENTD182190-AW | 18 | 90 | 21 | 3     | 2980 |
| ENTD182193-AW | 18 | 93 | 21 | 3     | 3020 |
| ENTD182196-AW | 18 | 96 | 21 | 3     | 3045 |
| ENTD182484-AW | 18 | 84 | 24 | 3     | 2865 |
| ENTD182487-AW | 18 | 87 | 24 | 3     | 2960 |
| ENTD182490-AW | 18 | 90 | 24 | 3     | 3046 |
| ENTD182493-AW | 18 | 93 | 24 | 3     | 3070 |
| ENTD182496-AW | 18 | 96 | 24 | 3     | 3115 |
| ENTD212184-AW | 21 | 84 | 21 | 3     | 2952 |
| ENTD212187-AW | 21 | 87 | 21 | 3     | 3045 |
| ENTD212190-AW | 21 | 90 | 21 | 3     | 3138 |
| ENTD212193-AW | 21 | 93 | 21 | 3     | 3181 |
| ENTD212196-AW | 21 | 96 | 21 | 3     | 3208 |
| ENTD212484-AW | 21 | 84 | 24 | 3     | 3013 |
| ENTD212487-AW | 21 | 87 | 24 | 3     | 3116 |
| ENTD212490-AW | 21 | 90 | 24 | 3     | 3209 |
| ENTD212493-AW | 21 | 93 | 24 | 3     | 3235 |
| ENTD212496-AW | 21 | 96 | 24 | 3     | 3283 |
| ENTD242184-AW | 24 | 84 | 21 | 3     | 3304 |
| ENTD242187-AW | 24 | 87 | 21 | 3     | 3325 |
| ENTD242190-AW | 24 | 90 | 21 | 3     | 3350 |
| ENTD242193-AW | 24 | 93 | 21 | 3     | 3390 |
| ENTD242196-AW | 24 | 96 | 21 | 3     | 3419 |
| ENTD242484-AW | 24 | 84 | 24 | 3     | 3387 |
| ENTD242487-AW | 24 | 87 | 24 | 3     | 3409 |
| ENTD242490-AW | 24 | 90 | 24 | 3     | 3436 |
| ENTD242493-AW | 24 | 93 | 24 | 3     | 3475 |
| ENTD242496-AW | 24 | 96 | 24 | 3     | 3508 |
| ENTD272184-AW | 27 | 84 | 21 | 3     | 3488 |
| ENTD272187-AW | 27 | 87 | 21 | 3     | 3510 |
| ENTD272190-AW | 27 | 90 | 21 | 3     | 3537 |
| ENTD272193-AW | 27 | 93 | 21 | 3     | 3580 |
| ENTD272196-AW | 27 | 96 | 21 | 3     | 3613 |
| ENTD272484-AW | 27 | 84 | 24 | 3     | 3577 |
| ENTD272487-AW | 27 | 87 | 24 | 3     | 3601 |
| ENTD272490-AW | 27 | 90 | 24 | 3     | 3630 |
| ENTD272493-AW | 27 | 93 | 24 | 3     | 3672 |
| ENTD272496-AW | 27 | 96 | 24 | 3     | 3708 |

-AW indicates all plywood construction with matching finished interior and exterior.

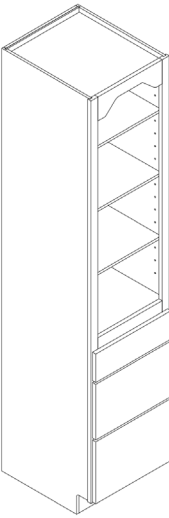
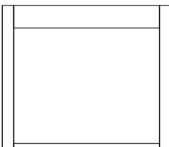
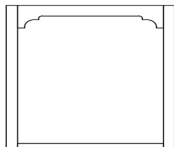
| Entertainment Cabinets with Drawers (cont.)                                       |   | W             | H  | D  | SHELF | LIST |      |
|---|---|---------------|----|----|-------|------|------|
|  | 21, 24  | ENTD302184-AW | 30 | 84 | 21    | 3    | 3703 |
|   |   | ENTD302187-AW | 30 | 87 | 21    | 3    | 3725 |
|   |   | ENTD302190-AW | 30 | 90 | 21    | 3    | 3760 |
|   |   | ENTD302193-AW | 30 | 93 | 21    | 3    | 3805 |
|   |   | ENTD302196-AW | 30 | 96 | 21    | 3    | 3847 |
|   |   | ENTD302484-AW | 30 | 84 | 24    | 3    | 3807 |
|   |   | ENTD302487-AW | 30 | 87 | 24    | 3    | 3740 |
|   |   | ENTD302490-AW | 30 | 90 | 24    | 3    | 3868 |
|   |   | ENTD302493-AW | 30 | 93 | 24    | 3    | 3910 |
|   |   | ENTD302496-AW | 30 | 96 | 24    | 3    | 3958 |
|   |   | ENTD332184-AW | 33 | 84 | 21    | 3    | 3918 |
|   |   | ENTD332187-AW | 33 | 87 | 21    | 3    | 3942 |
|   |   | ENTD332190-AW | 33 | 90 | 21    | 3    | 3980 |
|   |   | ENTD332193-AW | 33 | 93 | 21    | 3    | 4029 |
|   |   | ENTD332196-AW | 33 | 96 | 21    | 3    | 4074 |
|   |   | ENTD332484-AW | 33 | 84 | 24    | 3    | 4031 |
|   |   | ENTD332487-AW | 33 | 87 | 24    | 3    | 3958 |
|   |   | ENTD332490-AW | 33 | 90 | 24    | 3    | 4097 |
|   |   | ENTD332493-AW | 33 | 93 | 24    | 3    | 4142 |
|   |   | ENTD332496-AW | 33 | 96 | 24    | 3    | 4194 |
|  |  | ENTD362184-AW | 36 | 84 | 21    | 3    | 4102 |
|   |   | ENTD362187-AW | 36 | 87 | 21    | 3    | 4130 |
|   |   | ENTD362190-AW | 36 | 90 | 21    | 3    | 4170 |
|   |   | ENTD362193-AW | 36 | 93 | 21    | 3    | 4235 |
|   |   | ENTD362196-AW | 36 | 96 | 21    | 3    | 4274 |
|   |   | ENTD362484-AW | 36 | 84 | 24    | 3    | 4226 |
|   |   | ENTD362487-AW | 36 | 87 | 24    | 3    | 4275 |
|   |   | ENTD362490-AW | 36 | 90 | 24    | 3    | 4300 |
|   |   | ENTD362493-AW | 36 | 93 | 24    | 3    | 4355 |
|   |   | ENTD362496-AW | 36 | 96 | 24    | 3    | 4408 |

NOTE: Entertainment Cabinets come standard with an Arched Valance Top Rail. Valance options are listed above. No upcharge for valance options.

-AW indicates all plywood construction with matching finished interior and exterior.

Bottom section of cabinet matches DB-3 base cabinet. Width of the door opening will be 3-1/4" less than the overall width of the cabinet.

Side reveals for 1-1/4" overlay door styles are 3/8"  
 Reveal from bottom of drawer to bottom of frame is 1/8"  
 Reveal between drawers is 3/8"

Toe kicks are 4" high x 3-1/2" deep

| Single Oven Utility Cabinets | W  | H  | D  | SHELF | LIST |
|------------------------------|----|----|----|-------|------|
| UTOVS2784                    | 27 | 84 | 24 | 0     | 2622 |
| UTOVS2787                    | 27 | 87 | 24 | 0     | 2653 |
| UTOVS2790                    | 27 | 90 | 24 | 1     | 2653 |
| UTOVS2793                    | 27 | 93 | 24 | 1     | 2737 |
| UTOVS2796                    | 27 | 96 | 24 | 2     | 2737 |
| UTOVS2796P                   | 27 | 96 | 24 | 2     | 2853 |
| UTOVS3084                    | 30 | 84 | 24 | 0     | 2780 |
| UTOVS3087                    | 30 | 87 | 24 | 0     | 2811 |
| UTOVS3090                    | 30 | 90 | 24 | 1     | 2811 |
| UTOVS3093                    | 30 | 93 | 24 | 1     | 2895 |
| UTOVS3096                    | 30 | 96 | 24 | 2     | 2895 |
| UTOVS3096P                   | 30 | 96 | 24 | 2     | 3012 |
| UTOVS3384                    | 33 | 84 | 24 | 0     | 2986 |
| UTOVS3384-Butt               | 33 | 84 | 24 | 0     | 3325 |
| UTOVS3387                    | 33 | 87 | 24 | 0     | 3020 |
| UTOVS3387-Butt               | 33 | 87 | 24 | 0     | 3365 |
| UTOVS3390                    | 33 | 90 | 24 | 1     | 3020 |
| UTOVS3390-Butt               | 33 | 90 | 24 | 1     | 3365 |
| UTOVS3393                    | 33 | 93 | 24 | 1     | 3112 |
| UTOVS3393-Butt               | 33 | 93 | 24 | 1     | 3471 |
| UTOVS3396                    | 33 | 96 | 24 | 2     | 3112 |
| UTOVS3396-Butt               | 33 | 96 | 24 | 2     | 3471 |
| UTOVS3396P                   | 33 | 96 | 24 | 2     | 3241 |
| UTOVS3396P-Butt              | 33 | 96 | 24 | 2     | 3549 |

Suffix P defines that the toe-kick portion of the cabinet has been removed and a pedestal will be shipped loose.

Custom oven panel cutouts: **10% Upcharge** (If door and drawer configuration does not change).

**UTOVS cabinets have 1-5/8" stiles.**

## UTOVS (Single Oven Cabinet)

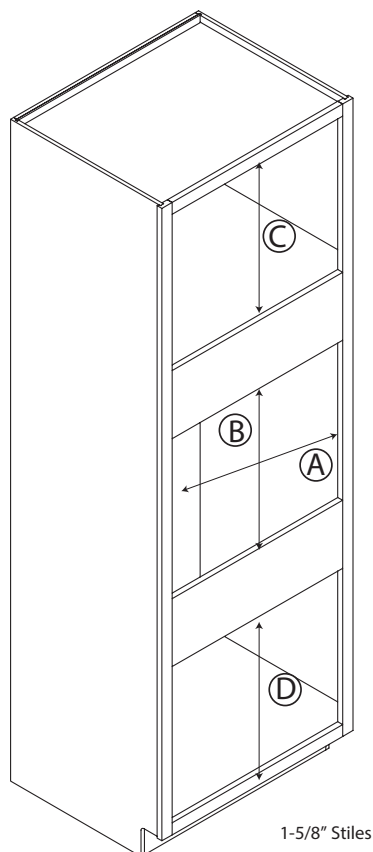

### Cabinet

UTOVS2784  
UTOVS2787  
UTOVS2790  
UTOVS2793  
UTOVS2796

UTOVS3084  
UTOVS3087  
UTOVS3090  
UTOVS3093  
UTOVS3096

UTOVS3384  
UTOVS3387  
UTOVS3390  
UTOVS3393  
UTOVS3396

| A<br>Cut-Out |           | B<br>Cut-Out |         | C       | D       |
|--------------|-----------|--------------|---------|---------|---------|
| min.         | max.      | min.         | max.    |         |         |
| 23-3/4"      | 24-15/16" | 22-1/8"      | 37-3/8" | 14-7/8" | 21-1/4" |
| 23-3/4"      | 24-15/16" | 22-1/8"      | 37-3/8" | 17-1/4" | 21-1/4" |
| 23-3/4"      | 24-15/16" | 21-3/4"      | 37"     | 21-1/4" | 21-1/4" |
| 23-3/4"      | 24-15/16" | 22-1/8"      | 37-3/8" | 23-7/8" | 21-1/4" |
| 23-3/4"      | 24-15/16" | 22-1/8"      | 37-3/8" | 26-7/8" | 21-1/4" |
| Cut-Out      |           | Cut-Out      |         |         |         |
| min.         | max.      | min.         | max.    |         |         |
| 26-3/4"      | 27-15/16" | 22-1/8"      | 37-3/8" | 14-7/8" | 21-1/4" |
| 26-3/4"      | 27-15/16" | 22-1/8"      | 37-3/8" | 17-7/8" | 21-1/4" |
| 26-3/4"      | 27-15/16" | 21-3/4"      | 37"     | 21-1/4" | 21-1/4" |
| 26-3/4"      | 27-15/16" | 22-1/8"      | 37-3/8" | 23-7/8" | 21-1/4" |
| 26-3/4"      | 27-15/16" | 22-1/8"      | 37-3/8" | 26-7/8" | 21-1/4" |
| Cut-Out      |           | Cut-Out      |         |         |         |
| min.         | max.      | min.         | max.    |         |         |
| 29-3/4"      | 30-15/16" | 22-1/8"      | 37-3/8" | 14-7/8" | 21-1/4" |
| 29-3/4"      | 30-15/16" | 22-1/8"      | 37-3/8" | 17-7/8" | 21-1/4" |
| 29-3/4"      | 30-15/16" | 21-3/4"      | 37"     | 21-1/4" | 21-1/4" |
| 29-3/4"      | 30-15/16" | 22-1/8"      | 37-3/8" | 23-7/8" | 21-1/4" |
| 29-3/4"      | 30-15/16" | 22-1/8"      | 37-3/8" | 26-7/8" | 21-1/4" |



| Single Oven/Microwave Utility Cabinets | W  | H  | D  | SHELF | LIST |
|--|----|----|----|-------|------|
| UTSOM2784                              | 27 | 84 | 24 | 0     | 2772 |
| UTSOM2787                              | 27 | 87 | 24 | 0     | 2803 |
| UTSOM2790                              | 27 | 90 | 24 | 1     | 2803 |
| UTSOM2793                              | 27 | 93 | 24 | 1     | 2887 |
| UTSOM2796                              | 27 | 96 | 24 | 2     | 2887 |
| UTSOM2796P                             | 27 | 96 | 24 | 2     | 3003 |
| UTSOM3084                              | 30 | 84 | 24 | 0     | 2930 |
| UTSOM3087                              | 30 | 87 | 24 | 0     | 2961 |
| UTSOM3090                              | 30 | 90 | 24 | 1     | 2961 |
| UTSOM3093                              | 30 | 93 | 24 | 1     | 3045 |
| UTSOM3096                              | 30 | 96 | 24 | 2     | 3045 |
| UTSOM3096P                             | 30 | 96 | 24 | 2     | 3162 |
| UTSOM3384                              | 33 | 84 | 24 | 0     | 3136 |
| UTSOM3384-Butt                         | 33 | 84 | 24 | 0     | 3475 |
| UTSOM3387                              | 33 | 87 | 24 | 0     | 3170 |
| UTSOM3387-Butt                         | 33 | 87 | 24 | 0     | 3515 |
| UTSOM3390                              | 33 | 90 | 24 | 1     | 3170 |
| UTSOM3390-Butt                         | 33 | 90 | 24 | 1     | 3515 |
| UTSOM3393                              | 33 | 93 | 24 | 1     | 3262 |
| UTSOM3393-Butt                         | 33 | 93 | 24 | 1     | 3621 |
| UTSOM3396                              | 33 | 96 | 24 | 2     | 3262 |
| UTSOM3396-Butt                         | 33 | 96 | 24 | 2     | 3621 |
| UTSOM3396P                             | 33 | 96 | 24 | 2     | 3391 |
| UTSOM3396P-Butt                        | 33 | 96 | 24 | 2     | 3769 |

Suffix P defines that the toe-kick portion of the cabinet has been removed and a pedestal will be shipped loose.

Custom oven panel cutouts: **10% Upcharge** (If door and drawer configuration does not change).

**UTSOM cabinets have 1-5/8" stiles.**

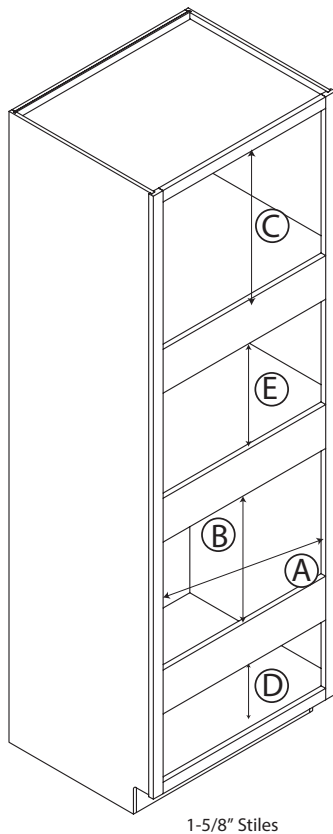

#### Cabinet

UTSOM2784

UTSOM2787

UTSOM2790

UTSOM2793

UTSOM2796

UTSOM3084

UTSOM3087

UTSOM3090

UTSOM3093

UTSOM3096

UTSOM3384

UTSOM3387

UTSOM3390

UTSOM3393

UTSOM3396

## UTSOM

### (Single Oven & Microwave Cabinet)

| A<br>Cut-Out |           | B<br>Cut-Out |         | E<br>Cut-Out |         | C  | D     |
|--------------|-----------|--------------|---------|--------------|---------|----|-------|
| min.         | max.      | min.         | max.    | min.         | max.    |    |       |
| 23-3/4"      | 24-15/16" | 18-1/4"      | 25-1/4" | 15"          | 21-1/4" | 15 | 9-3/4 |
| 23-3/4"      | 24-15/16" | 18-1/4"      | 25-1/4" | 15"          | 21-1/4" | 18 | 9-3/4 |
| 23-3/4"      | 24-15/16" | 18-1/4"      | 25-1/4" | 15"          | 21-1/4" | 21 | 9-3/4 |
| 23-3/4"      | 24-15/16" | 18-1/4"      | 25-1/4" | 15"          | 21-1/4" | 24 | 9-3/4 |
| 23-3/4"      | 24-15/16" | 18-1/4"      | 25-1/4" | 15"          | 21-1/4" | 27 | 9-3/4 |
| Cut-Out      |           | Cut-Out      |         | Cut-Out      |         |    |       |
| min.         | max.      | min.         | max.    | min.         | max.    |    |       |
| 26-3/4"      | 27-15/16" | 18-1/4"      | 25-1/4" | 15"          | 21-1/4" | 15 | 9-3/4 |
| 26-3/4"      | 27-15/16" | 18-1/4"      | 25-1/4" | 15"          | 21-1/4" | 18 | 9-3/4 |
| 26-3/4"      | 27-15/16" | 18-1/4"      | 25-1/4" | 15"          | 21-1/4" | 21 | 9-3/4 |
| 26-3/4"      | 27-15/16" | 18-1/4"      | 25-1/4" | 15"          | 21-1/4" | 24 | 9-3/4 |
| 26-3/4"      | 27-15/16" | 18-1/4"      | 25-1/4" | 15"          | 21-1/4" | 27 | 9-3/4 |
| Cut-Out      |           | Cut-Out      |         | Cut-Out      |         |    |       |
| min.         | max.      | min.         | max.    | min.         | max.    |    |       |
| 29-3/4"      | 30-15/16" | 18-1/4"      | 25-1/4" | 15"          | 21-1/4" | 15 | 9-3/4 |
| 29-3/4"      | 30-15/16" | 18-1/4"      | 25-1/4" | 15"          | 21-1/4" | 18 | 9-3/4 |
| 29-3/4"      | 30-15/16" | 18-1/4"      | 25-1/4" | 15"          | 21-1/4" | 21 | 9-3/4 |
| 29-3/4"      | 30-15/16" | 18-1/4"      | 25-1/4" | 15"          | 21-1/4" | 24 | 9-3/4 |
| 29-3/4"      | 30-15/16" | 18-1/4"      | 25-1/4" | 15"          | 21-1/4" | 27 | 9-3/4 |

| Double Oven Utility Cabinets | W  | H  | D  | SHELF | LIST |
|------------------------------|----|----|----|-------|------|
| UTOVD3084                    | 30 | 84 | 24 | 0     | 2512 |
| UTOVD3087                    | 30 | 87 | 24 | 1     | 2610 |
| UTOVD3090                    | 30 | 90 | 24 | 1     | 2610 |
| UTOVD3093                    | 30 | 93 | 24 | 1     | 2708 |
| UTOVD3096                    | 30 | 96 | 24 | 1     | 2708 |
| UTOVD3096P                   | 30 | 96 | 24 | 1     | 2812 |
| UTOVD3384                    | 33 | 84 | 24 | 0     | 2670 |
| UTOVD3384-Butt               | 33 | 84 | 24 | 0     | 2940 |
| UTOVD3387                    | 33 | 87 | 24 | 1     | 2768 |
| UTOVD3387-Butt               | 33 | 87 | 24 | 1     | 3052 |
| UTOVD3390                    | 33 | 90 | 24 | 1     | 2768 |
| UTOVD3390-Butt               | 33 | 90 | 24 | 1     | 3052 |
| UTOVD3393                    | 33 | 93 | 24 | 1     | 2865 |
| UTOVD3393-Butt               | 33 | 93 | 24 | 1     | 3165 |
| UTOVD3396                    | 33 | 96 | 24 | 1     | 2865 |
| UTOVD3396-Butt               | 33 | 96 | 24 | 1     | 3165 |
| UTOVD3396P                   | 33 | 96 | 24 | 1     | 2970 |
| UTOVD3396P-Butt              | 33 | 96 | 24 | 1     | 3285 |

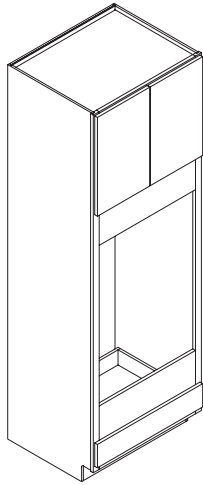

Suffix P defines that the toe-kick portion of the cabinet has been removed and a pedestal will be shipped loose.

Custom oven panel cutouts: **10% Upcharge** (If door and drawer configuration does not change).

**UTOVD cabinets have 1-5/8" stiles.**

## UTOVD (Double Oven Cabinet)

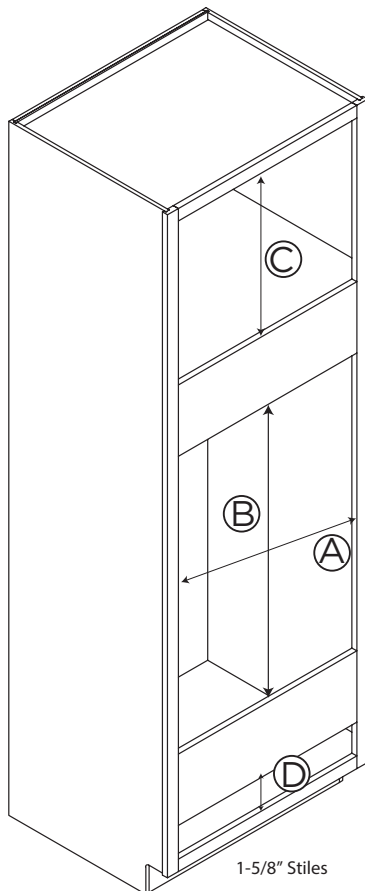

| Cabinet   | A<br>Cut-Out |           | B<br>Cut-Out |          | C       | D      |
|-----------|--------------|-----------|--------------|----------|---------|--------|
|           | min.         | max.      | min.         | max      |         |        |
| UTOVD3084 | 26-3/4"      | 27-15/16" | 39"          | *54"     | 14-7/8" | 4-3/8" |
| UTOVD3087 | 26-3/4"      | 27-15/16" | 39"          | *54-1/4" | 17-7/8" | 4-3/8" |
| UTOVD3090 | 26-3/4"      | 27-15/16" | 38-5/8"      | *53-7/8" | 21-1/4" | 4-3/8" |
| UTOVD3093 | 26-3/4"      | 27-15/16" | 39"          | *54-1/4" | 23-7/8" | 4-3/8" |
| UTOVD3096 | 26-3/4"      | 27-15/16" | 39"          | *54-1/4" | 26-7/8" | 4-3/8" |
|           | Cut-Out      |           | Cut-Out      |          |         |        |
|           | min.         | max.      | min.         | max      |         |        |
| UTOVD3384 | 29-3/4"      | 30-15/16" | 38-5/8"      | *53-7/8" | 14-7/8" | 4-3/8" |
| UTOVD3387 | 29-3/4"      | 30-15/16" | 39"          | *54-1/4" | 17-7/8" | 4-3/8" |
| UTOVD3390 | 29-3/4"      | 30-15/16" | 38-5/8"      | *53-7/8" | 21-1/4" | 4-3/8" |
| UTOVD3393 | 29-3/4"      | 30-15/16" | 39"          | *54-1/4" | 23-7/8" | 4-3/8" |
| UTOVD3396 | 29-3/4"      | 30-15/16" | 39"          | *54-1/4" | 26-7/8" | 4-3/8" |

OVD3396 does not have butt doors. There is a fixed mullion in the top of the cabinet frame.

\* Maximum cut out by removing drawer and frame on B dimension is 60-1/4.

| Combination Oven Utility Cabinets | W  | H  | D  | SHELF | LIST |
|-----------------------------------|----|----|----|-------|------|
| UTOSD3084                         | 30 | 84 | 24 | 0     | 3523 |
| UTOSD3087                         | 30 | 87 | 24 | 1     | 3554 |
| UTOSD3090                         | 30 | 90 | 24 | 1     | 3554 |
| UTOSD3093                         | 30 | 93 | 24 | 1     | 3638 |
| UTOSD3096                         | 30 | 96 | 24 | 1     | 3638 |
| UTOSD3096P                        | 30 | 96 | 24 | 1     | 3754 |
| UTOSD3384                         | 33 | 84 | 24 | 0     | 3680 |
| UTOSD3384-Butt                    | 33 | 84 | 24 | 0     | 4036 |
| UTOSD3387                         | 33 | 87 | 24 | 1     | 3554 |
| UTOSD3387-Butt                    | 33 | 87 | 24 | 1     | 4071 |
| UTOSD3390                         | 33 | 90 | 24 | 1     | 3711 |
| UTOSD3390-Butt                    | 33 | 90 | 24 | 1     | 4071 |
| UTOSD3393                         | 33 | 93 | 24 | 1     | 3638 |
| UTOSD3393-Butt                    | 33 | 93 | 24 | 1     | 4168 |
| UTOSD3396                         | 33 | 96 | 24 | 1     | 3795 |
| UTOSD3396-Butt                    | 33 | 96 | 24 | 1     | 4168 |
| UTOSD3396P                        | 33 | 96 | 24 | 1     | 3912 |
| UTOSD3396P-Butt                   | 33 | 96 | 24 | 1     | 4303 |

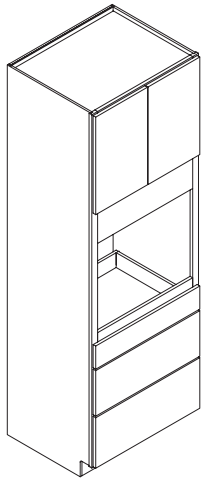

Suffix P defines that the toekick portion of the cabinet has been removed and a pedestal will be shipped loose.

Custom oven panel cutouts: **10% Upcharge** (If door and drawer configuration does not change).

**UTOSD cabinets have 1-5/8" stiles.**

## UTOSD

(Combination Oven Cabinet)

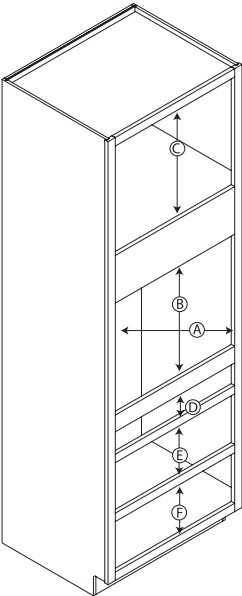

1-5/8" Stiles

### Cabinet

|           |
|-----------|
| UTOSD3084 |
| UTOSD3087 |
| UTOSD3090 |
| UTOSD3093 |
| UTOSD3096 |
| UTOSD3384 |
| UTOSD3387 |
| UTOSD3390 |
| UTOSD3393 |
| UTOSD3396 |

| A<br>Cut-Out |           | B<br>Cut-Out |         | C       | D      | E        | F        |
|--------------|-----------|--------------|---------|---------|--------|----------|----------|
| min.         | max.      | min.         | max.    |         |        |          |          |
| 26-3/4"      | 27-15/16" | 22-1/8"      | 30-1/8" | 14-7/8" | 4-3/8" | 9-13/16" | 9-13/16" |
| 26-3/4"      | 27-15/16" | 22-1/8"      | 30-1/8" | 17-7/8" | 4-3/8" | 9-13/16" | 9-13/16" |
| 26-3/4"      | 27-15/16" | 21-3/4"      | 29-3/4" | 21-1/4" | 4-3/8" | 9-13/16" | 9-13/16" |
| 26-3/4"      | 27-15/16" | 22-1/8"      | 30-1/8" | 23-7/8" | 4-3/8" | 9-13/16" | 9-13/16" |
| 26-3/4"      | 27-15/16" | 22-1/8"      | 30-1/8" | 26-7/8" | 4-3/8" | 9-13/16" | 9-13/16" |
| Cut-Out      |           | Cut-Out      |         |         |        |          |          |
| min.         | max.      | min.         | max.    |         |        |          |          |
| 29-3/4"      | 30-15/16" | 22-1/8"      | 30-1/8" | 14-7/8" | 4-3/8" | 9-13/16" | 9-13/16" |
| 29-3/4"      | 30-15/16" | 22-1/8"      | 30-1/8" | 17-7/8" | 4-3/8" | 9-13/16" | 9-13/16" |
| 29-3/4"      | 30-15/16" | 21-3/4"      | 29-3/4" | 21-1/4" | 4-3/8" | 9-13/16" | 9-13/16" |
| 29-3/4"      | 30-15/16" | 22-1/8"      | 30-1/8" | 23-7/8" | 4-3/8" | 9-13/16" | 9-13/16" |
| 29-3/4"      | 30-15/16" | 22-1/8"      | 30-1/8" | 26-7/8" | 4-3/8" | 9-13/16" | 9-13/16" |

\* Maximum cut out by removing drawer and frame on B dimension is 60-1/4.

## Combination Microwave Utility Cabinets

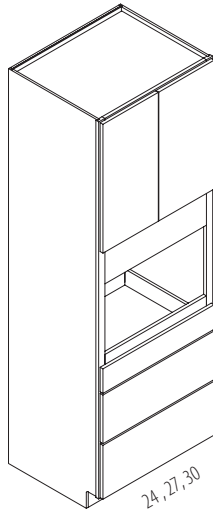

|             | W  | H  | D  | SHELF | LIST |
|-------------|----|----|----|-------|------|
| UTMOSD2484  | 24 | 84 | 24 | 0     | 3412 |
| UTMOSD2487  | 24 | 87 | 24 | 1     | 3442 |
| UTMOSD2490  | 24 | 90 | 24 | 1     | 3442 |
| UTMOSD2493  | 24 | 93 | 24 | 1     | 3521 |
| UTMOSD2496  | 24 | 96 | 24 | 1     | 3521 |
| UTMOSD2496P | 24 | 96 | 24 | 1     | 3632 |
| UTMOSD2784  | 27 | 84 | 24 | 0     | 3562 |
| UTMOSD2787  | 27 | 87 | 24 | 1     | 3592 |
| UTMOSD2790  | 27 | 90 | 24 | 1     | 3592 |
| UTMOSD2793  | 27 | 93 | 24 | 1     | 3671 |
| UTMOSD2796  | 27 | 96 | 24 | 1     | 3671 |
| UTMOSD2796P | 27 | 96 | 24 | 1     | 3783 |
| UTMOSD3084  | 30 | 84 | 24 | 0     | 3732 |
| UTMOSD3087  | 30 | 87 | 24 | 1     | 3764 |
| UTMOSD3090  | 30 | 90 | 24 | 1     | 3764 |
| UTMOSD3093  | 30 | 93 | 24 | 1     | 3849 |
| UTMOSD3096  | 30 | 96 | 24 | 1     | 3849 |
| UTMOSD3096P | 30 | 96 | 24 | 1     | 3969 |

Suffix P defines that the toe/kick portion of the cabinet has been removed and a pedestal will be shipped loose.

Custom oven panel cutouts: **10% Upcharge** (If door and drawer configuration does not change).

**UTOSD cabinets have 1-5/8" stiles.**

## UTMOSD (Combination Microwave Oven Cabinet)

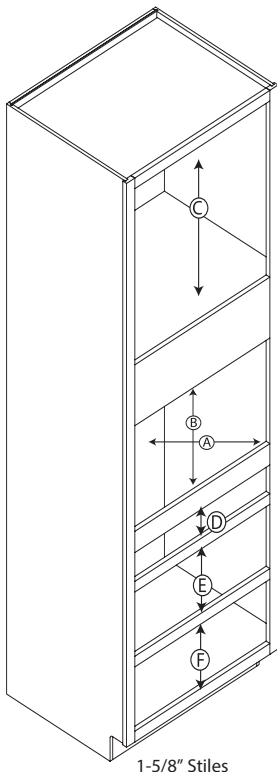

### Cabinet

UTMOSD2484  
UTMOSD2487  
UTMOSD2490  
UTMOSD2493  
UTMOSD2496

UTMOSD2784  
UTMOSD2787  
UTMOSD2790  
UTMOSD2793  
UTMOSD2796

UTMOSD3084  
UTMOSD3087  
UTMOSD3090  
UTMOSD3093  
UTMOSD3096

| A<br>Cut-Out |           | B<br>Cut-Out |         | C       | D      | E        | F        |
|--------------|-----------|--------------|---------|---------|--------|----------|----------|
| min.         | max.      | min.         | max.    |         |        |          |          |
| 20-3/4"      | 21-15/16" | 16-7/8"      | 22-7/8" | 23-1/8" | 4-3/8" | 9-13/16" | 9-13/16" |
| 20-3/4"      | 21-15/16" | 16-1/8"      | 22-1/8" | 23-7/8" | 4-3/8" | 9-13/16" | 9-13/16" |
| 20-3/4"      | 21-15/16" | 16-1/8"      | 22-1/8" | 26-7/8" | 4-3/8" | 9-13/16" | 9-13/16" |
| 20-3/4"      | 21-15/16" | 16-1/8"      | 22-1/8" | 29-7/8" | 4-3/8" | 9-13/16" | 9-13/16" |
| 20-3/4"      | 21-15/16" | 16-1/8"      | 22-1/8" | 32-7/8" | 4-3/8" | 9-13/16" | 9-13/16" |
| Cut-Out      |           | Cut-Out      |         |         |        |          |          |
| min.         | max.      | min.         | max.    |         |        |          |          |
| 23-3/4"      | 24-15/16" | 16-7/8"      | 22-7/8" | 23-1/8" | 4-3/8" | 9-13/16" | 9-13/16" |
| 23-3/4"      | 24-15/16" | 16-1/8"      | 22-1/8" | 23-7/8" | 4-3/8" | 9-13/16" | 9-13/16" |
| 23-3/4"      | 24-15/16" | 16-1/8"      | 22-1/8" | 26-7/8" | 4-3/8" | 9-13/16" | 9-13/16" |
| 23-3/4"      | 24-15/16" | 16-1/8"      | 22-1/8" | 29-7/8" | 4-3/8" | 9-13/16" | 9-13/16" |
| 23-3/4"      | 24-15/16" | 16-1/8"      | 22-1/8" | 32-7/8" | 4-3/8" | 9-13/16" | 9-13/16" |
| Cut-Out      |           | Cut-Out      |         |         |        |          |          |
| min.         | max.      | min.         | max.    |         |        |          |          |
| 26-3/4"      | 27-15/16" | 16-7/8"      | 22-7/8" | 23-1/8" | 4-3/8" | 9-13/16" | 9-13/16" |
| 26-3/4"      | 27-15/16" | 16-1/8"      | 22-1/8" | 23-7/8" | 4-3/8" | 9-13/16" | 9-13/16" |
| 26-3/4"      | 27-15/16" | 16-1/8"      | 22-1/8" | 26-7/8" | 4-3/8" | 9-13/16" | 9-13/16" |
| 26-3/4"      | 27-15/16" | 16-1/8"      | 22-1/8" | 29-7/8" | 4-3/8" | 9-13/16" | 9-13/16" |
| 26-3/4"      | 27-15/16" | 16-1/8"      | 22-1/8" | 32-7/8" | 4-3/8" | 9-13/16" | 9-13/16" |

## 18" Wide Bookcase Tall Cabinets

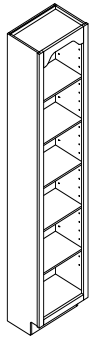

NOTE: No upcharge  
for valance options.

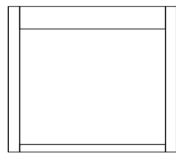

Straight Top Valance  
Order Example:  
ST-BC-\_\_\_\_\_

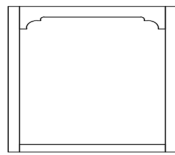

Decorative Top Valance  
Order Example:  
DEVAL-BC-\_\_\_\_\_

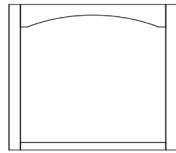

Eyebrow Top Valance  
Order Example:  
EYE-BC-\_\_\_\_\_

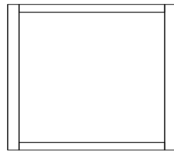

No Top Valance  
Order Example:  
NO-VAL-BC-\_\_\_\_\_

|             | W  | H  | D  | SHELF | LIST |
|-------------|----|----|----|-------|------|
| BC1884-AW   | 18 | 84 | 12 | 5     | 1552 |
| BC1884-AWBB | 18 | 84 | 12 | 5     | 1626 |
| BC1887-AW   | 18 | 87 | 12 | 5     | 1629 |
| BC1887-AWBB | 18 | 87 | 12 | 5     | 1703 |
| BC1890-AW   | 18 | 90 | 12 | 5     | 1629 |
| BC1890-AWBB | 18 | 90 | 12 | 5     | 1703 |
| BC1893-AW   | 18 | 93 | 12 | 5     | 1706 |
| BC1893-AWBB | 18 | 93 | 12 | 5     | 1779 |
| BC1896-AW   | 18 | 96 | 12 | 5     | 1706 |
| BC1896-AWBB | 18 | 96 | 12 | 5     | 1779 |

-AW indicates all plywood construction with matching finished interior and exterior.

-AWBB indicates all plywood construction with beadboard back and matching finished interior and exterior.

## 21" Wide Bookcase Tall Cabinets

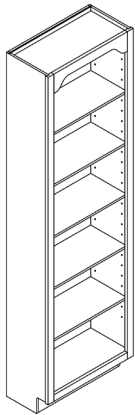

NOTE: No upcharge  
for valance options.

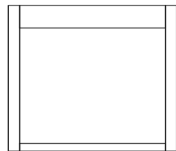

Straight Top Valance  
Order Example:  
ST-BC-\_\_\_\_\_

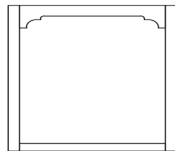

Decorative Top Valance  
Order Example:  
DEVAL-BC-\_\_\_\_\_

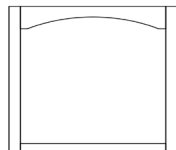

Eyebrow Top Valance  
Order Example:  
EYE-BC-\_\_\_\_\_



No Top Valance  
Order Example:  
NO-VAL-BC-\_\_\_\_\_

|             | W  | H  | D  | SHELF | LIST |
|-------------|----|----|----|-------|------|
| BC2184-AW   | 21 | 84 | 12 | 5     | 1692 |
| BC2184-AWBB | 21 | 84 | 12 | 5     | 1774 |
| BC2187-AW   | 21 | 87 | 12 | 5     | 1777 |
| BC2187-AWBB | 21 | 87 | 12 | 5     | 1858 |
| BC2190-AW   | 21 | 90 | 12 | 5     | 1777 |
| BC2190-AWBB | 21 | 90 | 12 | 5     | 1858 |
| BC2193-AW   | 21 | 93 | 12 | 5     | 1862 |
| BC2193-AWBB | 21 | 93 | 12 | 5     | 1942 |
| BC2196-AW   | 21 | 96 | 12 | 5     | 1862 |
| BC2196-AWBB | 21 | 96 | 12 | 5     | 1942 |

-AW indicates all plywood construction with matching finished interior and exterior.

-AWBB indicates all plywood construction with beadboard back and matching finished interior and exterior.

## 24" Wide Bookcase Tall Cabinets

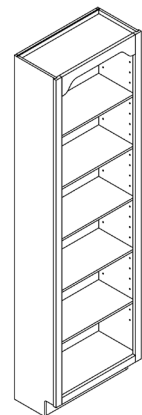

NOTE: No upcharge  
for valance options.

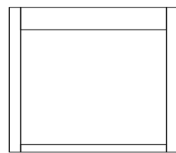

Straight Top Valance  
Order Example:  
ST-BC-\_\_\_\_\_

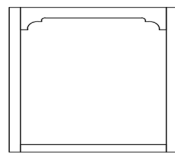

Decorative Top Valance  
Order Example:  
DEVAL-BC-\_\_\_\_\_

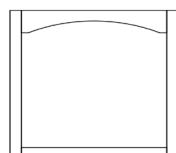

Eyebrow Top Valance  
Order Example:  
EYE-BC-\_\_\_\_\_

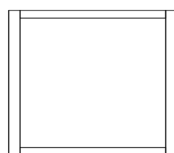



No Top Valance  
Order Example:  
NO-VAL-BC-\_\_\_\_\_

|             | W  | H  | D  | SHELF | LIST |
|-------------|----|----|----|-------|------|
| BC2484-AW   | 24 | 84 | 12 | 5     | 1902 |
| BC2484-AWBB | 24 | 84 | 12 | 5     | 1995 |
| BC2487-AW   | 24 | 87 | 12 | 5     | 1998 |
| BC2487-AWBB | 24 | 87 | 12 | 5     | 2091 |
| BC2490-AW   | 24 | 90 | 12 | 5     | 1998 |
| BC2490-AWBB | 24 | 90 | 12 | 5     | 2091 |
| BC2493-AW   | 24 | 93 | 12 | 5     | 2093 |
| BC2493-AWBB | 24 | 93 | 12 | 5     | 2186 |
| BC2496-AW   | 24 | 96 | 12 | 5     | 2093 |
| BC2496-AWBB | 24 | 96 | 12 | 5     | 2186 |

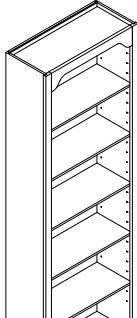
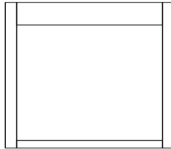
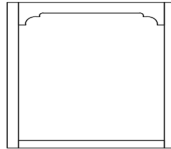

-AW indicates all plywood construction with matching finished interior and exterior.

-AWBB indicates all plywood construction with beadboard back and matching finished interior and exterior.

| 27" Wide Bookcase Tall Cabinets   |  | W   | H           | D  | SHELF | LIST |   |      |
|---|--|---|-------------|----|-------|------|---|------|
|  | <br>Straight Top Valance<br>Order Example:<br>ST-BC-_____ | <br>Decorative Top Valance<br>Order Example:<br>DEVAL-BC-_____ | BC2784-AW   | 27 | 84    | 12   | 5 | 1904 |
|   |  |   | BC2784-AWBB | 27 | 84    | 12   | 5 | 1997 |
|   | <br>Eyebrow Top Valance<br>Order Example:<br>EYE-BC-_____ | <br>No Top Valance<br>Order Example:<br>NO-VAL-BC_____         | BC2787-AW   | 27 | 87    | 12   | 5 | 2000 |
|   |  |   | BC2787-AWBB | 27 | 87    | 12   | 5 | 2093 |
|   |  |   | BC2790-AW   | 27 | 90    | 12   | 5 | 2000 |
|   |  |   | BC2790-AWBB | 27 | 90    | 12   | 5 | 2093 |
|   |  |   | BC2793-AW   | 27 | 93    | 12   | 5 | 2094 |
|   |  |   | BC2793-AWBB | 27 | 93    | 12   | 5 | 2187 |
|   |  |   | BC2796-AW   | 27 | 96    | 12   | 5 | 2094 |
|   |  |   | BC2796-AWBB | 27 | 96    | 12   | 5 | 2187 |



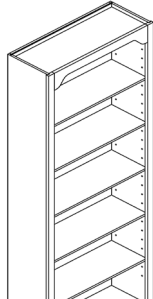
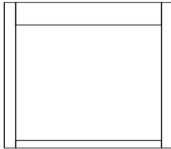
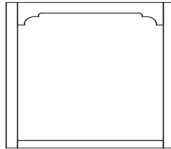

-AW indicates all plywood construction with matching finished interior and exterior.

-AWBB indicates all plywood construction with beadboard back and matching finished interior and exterior.

| 30" Wide Bookcase Tall Cabinets  |   |  | W           | H  | D  | SHELF | LIST |      |
|--|---|--|-------------|----|----|-------|------|------|
|  | <br>Straight Top Valance<br>Order Example:<br>ST-BC-____   | <br>Decorative Top Valance<br>Order Example:<br>DEVAL-BC-____ | BC3084-AW   | 30 | 84 | 12    | 5    | 2098 |
|  |   |  | BC3084-AWBB | 30 | 84 | 12    | 5    | 2201 |
|  | <br>Eyebrow Top Valance<br>Order Example:<br>EYE-BC-____ | <br>No Top Valance<br>Order Example:<br>NO-VAL-BC____       | BC3087-AW   | 30 | 87 | 12    | 5    | 2205 |
|  |   |  | BC3087-AWBB | 30 | 87 | 12    | 5    | 2308 |
|  |   |  | BC3090-AW   | 30 | 90 | 12    | 5    | 2205 |
|  |   |  | BC3090-AWBB | 30 | 90 | 12    | 5    | 2308 |
|  |   |  | BC3093-AW   | 30 | 93 | 12    | 5    | 2309 |
|  |   |  | BC3093-AWBB | 30 | 93 | 12    | 5    | 2412 |
|  |   |  | BC3096-AW   | 30 | 96 | 12    | 5    | 2309 |
|  |   |  | BC3096-AWBB | 30 | 96 | 12    | 5    | 2412 |

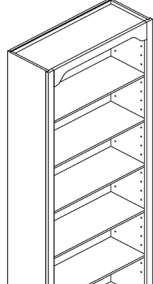
-AW indicates all plywood construction with matching finished interior and exterior.

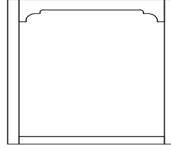
-AWBB indicates all plywood construction with beadboard back and matching finished interior and exterior.

| 33" Wide Bookcase Tall Cabinets   |   | W  | H           | D  | SHELF | LIST |   |      |
|---|---|--|-------------|----|-------|------|---|------|
|  | <br>Straight Top Valance<br>Order Example:<br>ST-BC-____ | <br>Decorative Top Valance<br>Order Example:<br>DEVAL-BC-____ | BC3384-AW   | 33 | 84    | 12   | 5 | 2293 |
|   |   |  | BC3384-AWBB | 33 | 84    | 12   | 5 | 2406 |
|   | <br>Eyebrow Top Valance<br>Order Example:<br>EYE-BC-____ | <br>No Top Valance<br>Order Example:<br>NO-VAL-BC____         | BC3387-AW   | 33 | 87    | 12   | 5 | 2411 |
|   |   |  | BC3387-AWBB | 33 | 87    | 12   | 5 | 2524 |
|   |   |  | BC3390-AW   | 33 | 90    | 12   | 5 | 2411 |
|   |   |  | BC3390-AWBB | 33 | 90    | 12   | 5 | 2524 |
|   |   |  | BC3393-AW   | 33 | 93    | 12   | 5 | 2525 |
|   |   |  | BC3393-AWBB | 33 | 93    | 12   | 5 | 2638 |
|   |   |  | BC3396-AW   | 33 | 96    | 12   | 5 | 2525 |
|   |   |  | BC3396-AWBB | 33 | 96    | 12   | 5 | 2638 |

-AW indicates all plywood construction with matching finished interior and exterior.

-AWBB indicates all plywood construction with beadboard back and matching finished interior and exterior.

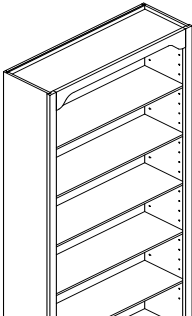
| 36" Wide Bookcase Tall Cabinets   |             | W  | H  | D  | SHELF | LIST |
|---|-------------|----|----|----|-------|------|
|  <p>NOTE: No upcharge for valance options.</p> | BC3684-AW   | 36 | 84 | 12 | 5     | 2315 |
|   | BC3684-AWBB | 36 | 84 | 12 | 5     | 2429 |
|   | BC3687-AW   | 36 | 87 | 12 | 5     | 2434 |
|   | BC3687-AWBB | 36 | 87 | 12 | 5     | 2548 |
|   | BC3690-AW   | 36 | 90 | 12 | 5     | 2434 |
|   | BC3690-AWBB | 36 | 90 | 12 | 5     | 2548 |
|   | BC3693-AW   | 36 | 93 | 12 | 5     | 2549 |
|   | BC3693-AWBB | 36 | 93 | 12 | 5     | 2664 |
|   | BC3696-AW   | 36 | 96 | 12 | 5     | 2549 |
|   | BC3696-AWBB | 36 | 96 | 12 | 5     | 2664 |

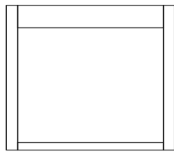

Straight Top Valance  
Order Example:  
ST-BC-\_\_\_\_\_

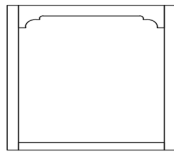

Decorative Top Valance  
Order Example:  
DEVAL-BC-\_\_\_\_\_

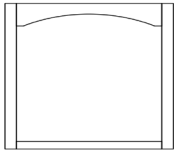

Eyebrow Top Valance  
Order Example:  
EYE-BC-\_\_\_\_\_

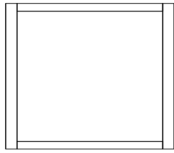

No Top Valance  
Order Example:  
NO-VAL-BC-\_\_\_\_\_

-AW indicates all plywood construction with matching finished interior and exterior.

-AWBB indicates all plywood construction with beadboard back and matching finished interior and exterior.

# TALL INSTALLED ACCESSORIES

| WOOD PANTRY PULLOUT | LIST |
|---------------------|------|
| 448-TPF43-11-1      | 3238 |



FITS INSIDE:  
• 15" WIDE / 24" DEEP UTILITY CABINETS. EX:UT1524\_\_

- Factory install not available in modified or special cabinets.
- Soft Close Glides

|                | LIST |
|----------------|------|
| 448-TPF43-14-1 | 3491 |



FITS INSIDE:  
• 18" WIDE / 24" DEEP UTILITY CABINETS. EX:UT1824\_\_

- Factory install not available in modified or special cabinets.
- Soft Close Glides



# CUSTOM MODIFICATIONS AVAILABLE FOR VANITY CABINETS - FRAMED

| MODIFICATION                                     | LIST PRICE   |
|--|--|
| Increase Depth                                   | Cabinet List + 10%   |
| Decrease Depth                                   | Cabinet List + 10%   |
| Adjust Cabinet Width                             | Cabinet List + 10%   |
| Adjust Cabinet Height                            | Cabinet List + 10%   |
| Finished Interior and Prep for Glass Door Option | Cabinet List + \$390   |
| Finished Interior with Mullion Grid Doors        | Cabinet List + \$325 per door  |
| Cabinets with No Doors / Drawer fronts           | 80% of Cabinet List  |
| Peninsula Cabinet Option                         | Cabinet List + 75%   |
| Extended Stile Left or Right                     | Cabinet List + \$200   |
| Extended Stile Both Sides                        | Cabinet List + \$350   |
| Extended Stile Down                              | Cabinet List + \$150 per side  |
| Invert Frame Option                              | Cabinet List + \$200   |
| Cabinet Front Only (Face Frame and Doors)        | 75% of Cabinet List  |
| Tall Vanity Cabinets with Full Depth Shelves     | Cabinet List + \$100   |
| Flush Toe Kick                                   | Cabinet List + \$100   |
| Decorative Toe Kick                              | Cabinet List + \$100   |
| Arched Toe Kick                                  | Cabinet List + \$100   |
| Eyebrow Toe Kick                                 | Cabinet List + \$100   |
| No Toe Kick Option                               | Cabinet List + \$100   |
| Side Toe Kick Left or Right                      | Cabinet List + \$150   |
| Side Toe Kick Both                               | Cabinet List + \$200   |
| Add One Floor Mounted Roll-out Tray              | Cabinet List + \$ 220  |
| Add X-Series Roll-Out System to Base Cabinet     | Cabinet List + \$175 for system,<br>plus \$220 Per Roll-out tray           |
| 3/4" Flush Finished End Modification             | Cabinet List + \$290 One Side (L/R)<br>Cabinet List + \$580 Both Sides (B) |
| 8" Solid Maple Dovetail Drawer                   | 8" in height for an additional<br>\$200 List (Where Applicable)            |
| 10" Solid Maple Dovetail Drawer                  | 10" in height for an additional<br>\$300 List (Where Applicable)           |

**For more information on modifications see  
"Custom Modifications" on page 30-33.**

## VANITY CABINETS - FRAMED

### Vanity Desk Drawer

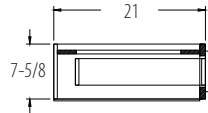
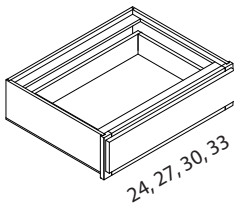

|       | W  | H     | D  | SHELF | LIST |
|-------|----|-------|----|-------|------|
| VDD24 | 24 | 7-5/8 | 21 | 0     | 768  |
| VDD27 | 27 | 7-5/8 | 21 | 0     | 787  |
| VDD30 | 30 | 7-5/8 | 21 | 0     | 803  |
| VDD33 | 33 | 7-5/8 | 21 | 0     | 839  |
| VDD36 | 36 | 7-5/8 | 21 | 0     | 932  |
| VDD39 | 39 | 7-5/8 | 21 | 0     | 963  |
| VDD42 | 42 | 7-5/8 | 21 | 0     | 993  |

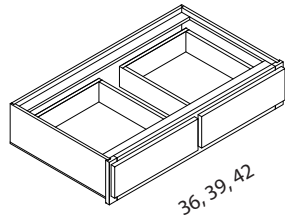

To calculate frame opening width subtract 3-1/4" from cabinet width.

Drawer opening height is 4-3/8"

Side reveals for 1-1/4" overlay door styles are 3/8"

Reveal from top of drawer to top of frame is 5/8"

Reveal from bottom of drawer to bottom of frame is 1/8"

Reveal between drawers is 3/4"

### Vanity Desk Drawer

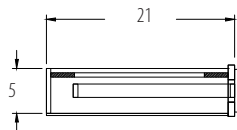
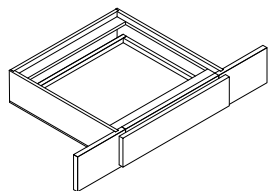

|        | W  | H     | D  | SHELF | LIST |
|--------|----|-------|----|-------|------|
| *VKD36 | 36 | 5-3/4 | 21 | 0     | 740  |
| *VKD42 | 42 | 5-3/4 | 21 | 0     | 834  |

\* 1-1/2" High Drawer Box.

CAN BE TRIMMED 7.5" ON BOTH ENDS.

### Vanity Base Cabinets

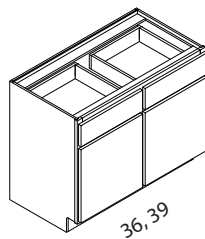
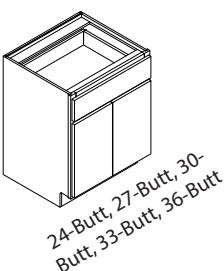
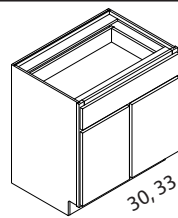
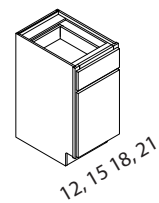

|           | W  | H      | D  | SHELF | LIST |
|-----------|----|--------|----|-------|------|
| VB12      | 12 | 31-1/8 | 21 | 0     | 943  |
| VB15      | 15 | 31-1/8 | 21 | 0     | 975  |
| VB18      | 18 | 31-1/8 | 21 | 0     | 1015 |
| VB21      | 21 | 31-1/8 | 21 | 0     | 1062 |
| VB24-Butt | 24 | 31-1/8 | 21 | 0     | 1192 |
| VB27-Butt | 27 | 31-1/8 | 21 | 0     | 1239 |
| VB30      | 30 | 31-1/8 | 21 | 0     | 1310 |
| VB30-Butt | 30 | 31-1/8 | 21 | 0     | 1377 |
| VB33      | 33 | 31-1/8 | 21 | 0     | 1377 |
| VB33-Butt | 33 | 31-1/8 | 21 | 0     | 1443 |
| VB36      | 36 | 31-1/8 | 21 | 0     | 1443 |
| VB36-Butt | 36 | 31-1/8 | 21 | 0     | 1493 |
| VB39      | 39 | 31-1/8 | 21 | 0     | 1733 |

To calculate frame opening width for Butt cabinets subtract 3-1/4" from cabinet width.

To calculate frame opening width for cabinets with center tile subtract 6-1/2" and divide by 2.

Drawer opening height is 4-3/8". Door opening height is 16-3/4"

Side reveals for 1-1/4" overlay door styles are 3/8"

Reveal from top of drawer to top of frame is 1"

Reveal from bottom of door to bottom of frame is 1/2"

Reveal between door and drawer is 3/4"

Toe kicks are 4" high x 3-1/2" deep

Cabinets noted with the suffix Butt will have Butt Doors and no Center Stile.

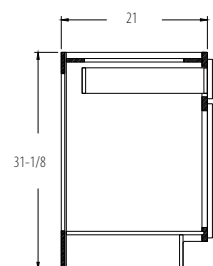

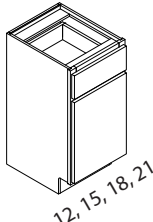

12, 15, 18, 21

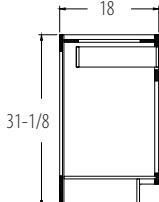

18

31-1/8

| Vanity Base Cabinets 18" Deep | W  | H      | D  | SHELF | LIST |
|-------------------------------|----|--------|----|-------|------|
| VB12-18                       | 12 | 31-1/8 | 18 | 0     | 1033 |
| VB15-18                       | 15 | 31-1/8 | 18 | 0     | 1065 |
| VB18-18                       | 18 | 31-1/8 | 18 | 0     | 1105 |
| VB21-18                       | 21 | 31-1/8 | 18 | 0     | 1152 |
| VB24-Butt-18                  | 24 | 31-1/8 | 18 | 0     | 1282 |
| VB27-Butt-18                  | 27 | 31-1/8 | 18 | 0     | 1329 |

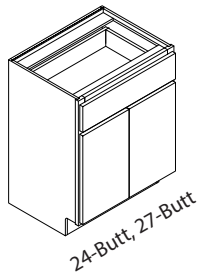

To calculate frame opening width for Butt cabinets subtract 3-1/4" from cabinet width.

Drawer opening height is 4-3/8". Door opening height is 16-3/4"

Side reveals for 1-1/4" overlay door styles are 3/8"

Reveal from top of drawer to top of frame is 1"

Reveal from bottom of door to bottom of frame is 1/2"

Reveal between door and drawer is 3/4"

Reveal between doors on non-Butt cabinets is 3/4"

Toe kicks are 4" high x 3-1/2" deep

Cabinets noted with the suffix Butt will have Butt Doors and no Center Stile.

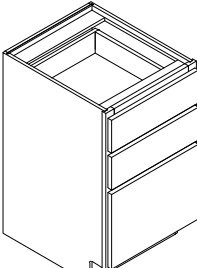
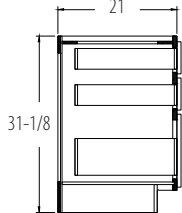
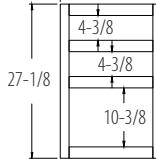
| Vanity Drawer Base Cabinets   |       | W  | H      | D  | SHELF | LIST |
|---|-------|----|--------|----|-------|------|
|    | VDB12 | 12 | 31-1/8 | 21 | 0     | 1567 |
|   | VDB15 | 15 | 31-1/8 | 21 | 0     | 1630 |
|   | VDB18 | 18 | 31-1/8 | 21 | 0     | 1680 |
|   | VDB21 | 21 | 31-1/8 | 21 | 0     | 1727 |
|   | VDB24 | 24 | 31-1/8 | 21 | 0     | 1773 |
|   | VDB27 | 27 | 31-1/8 | 21 | 0     | 1816 |
|   | VDB30 | 30 | 31-1/8 | 21 | 0     | 1861 |
|   | VDB33 | 33 | 31-1/8 | 21 | 0     | 1908 |
|   | VDB36 | 36 | 31-1/8 | 21 | 0     | 1957 |

To calculate frame opening width for Butt cabinets subtract 3-1/4" from cabinet width.

Side reveals for 1-1/4" overlay door styles are 3/8"

Toe kicks are 4" high x 3-1/2" deep

Deep Drawer Boxes are standard 6" in height.

Drawers can be upgraded to an 8" high solid Maple Dovetail Box for an additional \$200 list per Deep Drawer.

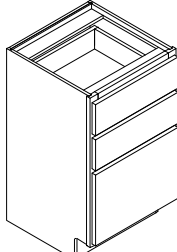
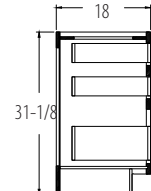
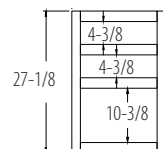
| Vanity Drawer Base Cabinets 18" Deep | W  | H      | D  | SHELF | LIST |
|--------------------------------------|----|--------|----|-------|------|
| VDB12-18                             | 12 | 31-1/8 | 18 | 0     | 1837 |
| VDB15-18                             | 15 | 31-1/8 | 18 | 0     | 1900 |
| VDB18-18                             | 18 | 31-1/8 | 18 | 0     | 1950 |
| VDB21-18                             | 21 | 31-1/8 | 18 | 0     | 1997 |
| VDB24-18                             | 24 | 31-1/8 | 18 | 0     | 2043 |

To calculate frame opening width for Butt cabinets subtract 3-1/4" from cabinet width.

Side reveals for 1-1/4" overlay door styles are 3/8"

Toe kicks are 4" high x 3-1/2" deep

Deep Drawer Boxes are standard 6" in height.

Drawers can be upgraded to an 8" high solid Maple Dovetail Box for an additional \$200 list per Deep Drawer.

| Vanity File Cabinet | W  | H      | D  | SHELF | LIST |
|---------------------|----|--------|----|-------|------|
| VFC18               | 18 | 31-1/8 | 21 | 0     | 2093 |

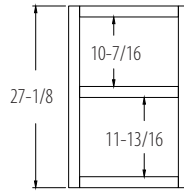
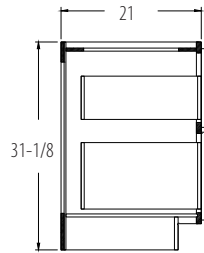
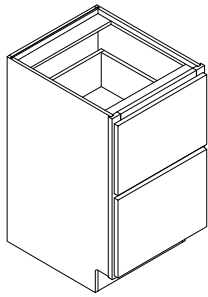

The bottom drawer box for this cabinet is 10" in height. Upgrade drawer is included in the list price.

Bottom drawer will accommodate a freestanding or hanging file folder rack.

| Vanity Sink Base Cabinets | W  | H      | D  | SHELF | LIST |
|---------------------------|----|--------|----|-------|------|
| VSB21                     | 21 | 31-1/8 | 21 | 0     | 815  |
| VSB24-Butt                | 24 | 31-1/8 | 21 | 0     | 940  |
| VSB27-Butt                | 27 | 31-1/8 | 21 | 0     | 985  |
| VSB30                     | 30 | 31-1/8 | 21 | 0     | 1059 |
| VSB30-Butt                | 30 | 31-1/8 | 21 | 0     | 1124 |
| VSB33                     | 33 | 31-1/8 | 21 | 0     | 1124 |
| VSB33-Butt                | 33 | 31-1/8 | 21 | 0     | 1156 |
| VSB36                     | 36 | 31-1/8 | 21 | 0     | 1156 |
| VSB36-Butt                | 36 | 31-1/8 | 21 | 0     | 1211 |
| VSB39                     | 39 | 31-1/8 | 21 | 0     | 1211 |
| VSB42                     | 42 | 31-1/8 | 21 | 0     | 1243 |
| VSB45                     | 45 | 31-1/8 | 21 | 0     | 1287 |
| VSB48                     | 48 | 31-1/8 | 21 | 0     | 1328 |

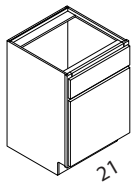

21

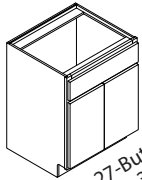

24-Butt, 27-Butt, 30-Butt  
33-Butt, 36-Butt

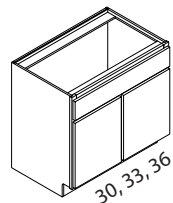
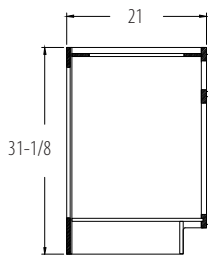

30, 33, 36

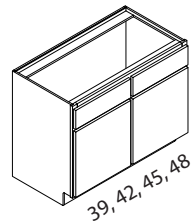

39, 42, 45, 48

To calculate frame opening width for Butt cabinets subtract 3-1/4" from cabinet width.

To calculate frame opening width for cabinets with center stile subtract 6-1/2" and divide by 2.

Drawer opening height is 4-3/8"

Door opening height is 16-3/4"

Side reveals for 1-1/4" overlay door styles are 3/8"

Reveal from top of drawer to top of frame is 1"

Reveal from bottom of door to bottom of frame is 1/2"

Reveal between door and drawer is 3/4"

Reveal between doors on non-Butt cabinets is 3/4"

Toe kicks are 4" high x 3-1/2" deep

Cabinets noted with the suffix Butt will have Butt Doors and no Center Stile.

Note: Invert option on a sink base does not add drawer.

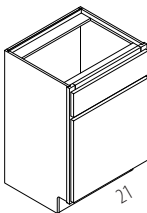

21

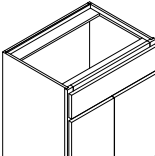

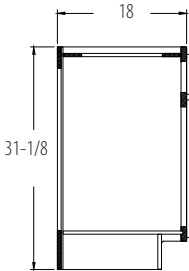

18

31-1/8

| Vanity Sink Base Cabinets 18" Deep | W  | H      | D  | SHELF | LIST |
|------------------------------------|----|--------|----|-------|------|
| VSB21-18                           | 21 | 31-1/8 | 18 | 0     | 850  |
| VSB24-Butt-18                      | 24 | 31-1/8 | 18 | 0     | 940  |
| VSB27-Butt-18                      | 27 | 31-1/8 | 18 | 0     | 985  |
| VSB30-18                           | 30 | 31-1/8 | 18 | 0     | 1059 |
| VSB30-18 Butt                      | 30 | 31-1/8 | 18 | 0     | 1124 |
| VSB33-18                           | 33 | 31-1/8 | 18 | 0     | 1124 |
| VSB33-18-Butt                      | 33 | 31-1/8 | 18 | 0     | 1156 |
| VSB36-18                           | 36 | 31-1/8 | 18 | 0     | 1156 |
| VSB36-18-Butt                      | 36 | 31-1/8 | 18 | 0     | 1211 |
| VSB39-18                           | 39 | 31-1/8 | 18 | 0     | 1211 |
| VSB42-18                           | 42 | 31-1/8 | 18 | 0     | 1243 |
| VSB45-18                           | 45 | 31-1/8 | 18 | 0     | 1287 |
| VSB48-18                           | 48 | 31-1/8 | 18 | 0     | 1328 |

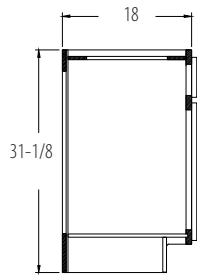

To calculate frame opening width for Butt cabinets subtract 3-1/4" from cabinet width.

To calculate frame opening width for cabinets with center stile subtract 6-1/2" and divide by 2.

Drawer opening height is 4-3/8"

Door opening height is 16-3/4"

Side reveals for 1-1/4" overlay door styles are 3/8"

Reveal from top of drawer to top of frame is 1"

Reveal from bottom of door to bottom of frame is 1/2"

Reveal between door and drawer is 3/4"

Reveal between doors on non-Butt cabinets is 3/4"

Toe kicks are 4" high x 3-1/2" deep

Cabinets noted with the suffix Butt will have Butt Doors and no Center Stile.

Note: Invert option on a sink base does not add drawer.

# Vanity Sink Base Combination Drawer Cabinets

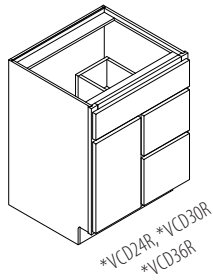

\* VCD24  
HAS 12" WIDE  
DRAWER STACK.

\* VCD30  
HAS 15" WIDE  
DRAWER STACK.

\* VCD36  
HAS 18" WIDE  
DRAWER STACK.

|            | W  | H      | D  | SHELF | LIST |
|------------|----|--------|----|-------|------|
| VCD24L     | 24 | 31-1/8 | 21 | 0     | 1565 |
| VCD24R     | 24 | 31-1/8 | 21 | 0     | 1565 |
| VCD30L     | 30 | 31-1/8 | 21 | 0     | 1605 |
| VCD30R     | 30 | 31-1/8 | 21 | 0     | 1605 |
| VCD36L     | 36 | 31-1/8 | 21 | 0     | 1673 |
| VCD36R     | 36 | 31-1/8 | 21 | 0     | 1673 |
| VCD42      | 42 | 31-1/8 | 21 | 0     | 2510 |
| VCD48      | 48 | 31-1/8 | 21 | 0     | 2625 |
| VAN36      | 36 | 31-1/8 | 21 | 0     | 1708 |
| VAN36-Butt | 36 | 31-1/8 | 21 | 0     | 1849 |
| VAN39      | 39 | 31-1/8 | 21 | 0     | 1764 |
| VAN42      | 42 | 31-1/8 | 21 | 0     | 1800 |
| VAN45      | 45 | 31-1/8 | 21 | 0     | 1862 |
| VAN48      | 48 | 31-1/8 | 21 | 0     | 1833 |
| VB54       | 54 | 31-1/8 | 21 | 0     | 2081 |
| VB57       | 57 | 31-1/8 | 21 | 0     | 2158 |
| VB60       | 60 | 31-1/8 | 21 | 0     | 2216 |
| VDSB60     | 60 | 31-1/8 | 21 | 0     | 2677 |

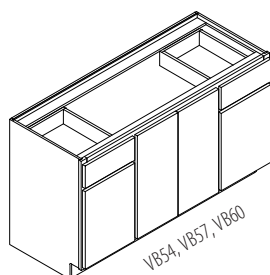
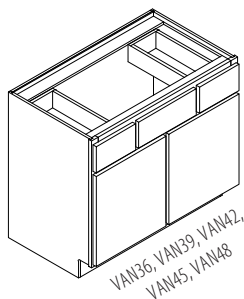
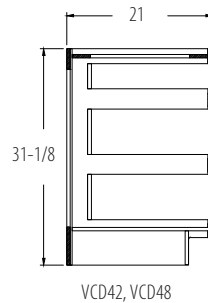
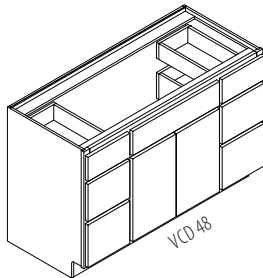
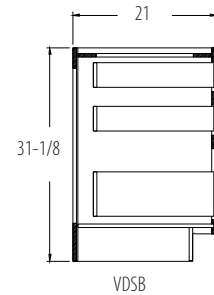
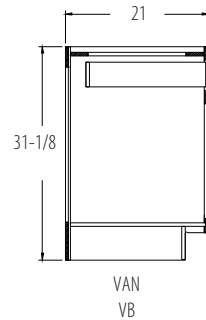
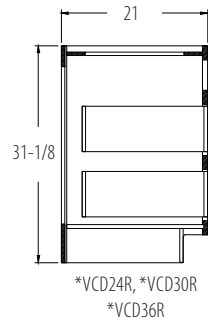
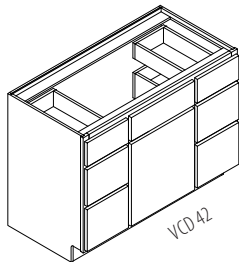

VB54 CONFIGURATION - VB15/FH-VB24/VB15  
VB57 CONFIGURATION - VB15/FH-VB27/VB15  
VB60 CONFIGURATION - VB15/FH-VB30/VB15

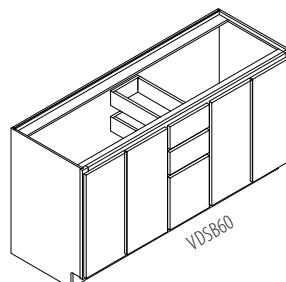

VDSB60 CONFIGURATION - FH-VB24/VDB12/FH-VB24

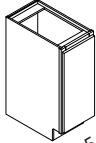
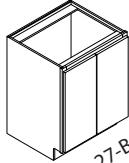
| Vanity Base Cabinets with Full Height Doors   |              | W  | H      | D  | SHELF | LIST |
|---|--------------|----|--------|----|-------|------|
| <br>12, 15, 18, 21<br><br><br>24-Butt, 27-Butt,<br>30-Butt, 33-Butt,<br>36-Butt | FH-VB12      | 12 | 31-1/8 | 21 | 0     | 723  |
|   | FH-VB15      | 15 | 31-1/8 | 21 | 0     | 755  |
|   | FH-VB18      | 18 | 31-1/8 | 21 | 0     | 795  |
|   | FH-VB21      | 21 | 31-1/8 | 21 | 0     | 815  |
|   | FH-VB24-Butt | 24 | 31-1/8 | 21 | 0     | 940  |
|   | FH-VB27-Butt | 27 | 31-1/8 | 21 | 0     | 985  |
|   | FH-VB30      | 30 | 31-1/8 | 21 | 0     | 1061 |
|   | FH-VB30-Butt | 30 | 31-1/8 | 21 | 0     | 1128 |
|   | FH-VB33      | 33 | 31-1/8 | 21 | 0     | 1128 |
|   | FH-VB33-Butt | 33 | 31-1/8 | 21 | 0     | 1196 |
|   | FH-VB36      | 36 | 31-1/8 | 21 | 0     | 1196 |
|   | FH-VB36-Butt | 36 | 31-1/8 | 21 | 0     | 1233 |
|   | FH-VSB54     | 54 | 31-1/8 | 21 | 0     | 1641 |
|   | FH-VSB60     | 60 | 31-1/8 | 21 | 0     | 1776 |

To calculate frame opening width for Butt cabinets subtract 3-1/4" from cabinet width.

To calculate frame opening width for cabinets with center stile subtract 6-1/2" and divide by 2.

Door opening height is 23-1/8"

Side reveals for 1-1/4" overlay door styles are 3/8"

Reveal from top of door to top of frame is 1"

Reveal from bottom of door to bottom of frame is 1/2"

Reveal between doors on non-Butt cabinets is 3/4"

Toe kicks are 4" high x 3-1/2" deep

Cabinets noted with the suffix Butt will have Butt Doors and no Center Stile.

FH-VSB54 CONFIGURATION - (2) FH-VB27  
FH-VSB60 CONFIGURATION - (2) FH-VB30

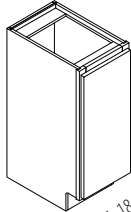

12, 15, 18, 21

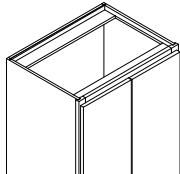

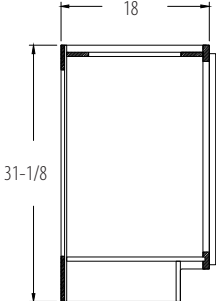

18

31-1/8

| Vanity Base Cabinets with Full Height Doors 18" Deep | W  | H      | D  | SHELF | LIST |
|--|----|--------|----|-------|------|
| FH-VB12-18   | 12 | 31-1/8 | 18 | 0     | 723  |
| FH-VB15-18   | 15 | 31-1/8 | 18 | 0     | 755  |
| FH-VB18-18   | 18 | 31-1/8 | 18 | 0     | 795  |
| FH-VB21-18   | 21 | 31-1/8 | 18 | 0     | 815  |
| FH-VB24-Butt-18                                      | 24 | 31-1/8 | 18 | 0     | 940  |
| FH-VB27-Butt-18                                      | 27 | 31-1/8 | 18 | 0     | 985  |
| FH-VB30-18   | 30 | 31-1/8 | 18 | 0     | 1061 |
| FH-VB30-18-Butt                                      | 30 | 31-1/8 | 18 | 0     | 1128 |
| FH-VB33-18   | 33 | 31-1/8 | 18 | 0     | 1128 |
| FH-VB33-18-Butt                                      | 33 | 31-1/8 | 18 | 0     | 1196 |
| FH-VB36-18   | 36 | 31-1/8 | 18 | 0     | 1196 |
| FH-VB36-18-Butt                                      | 36 | 31-1/8 | 18 | 0     | 1233 |
| FH-VSB54-18  | 54 | 31-1/8 | 18 | 0     | 1641 |
| FH-VSB60-18  | 60 | 31-1/8 | 18 | 0     | 1776 |

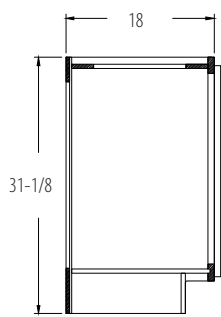
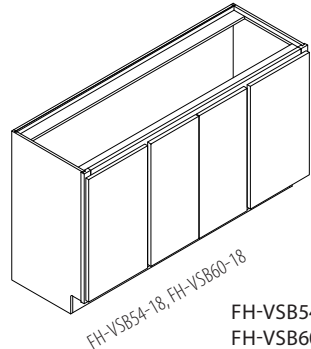
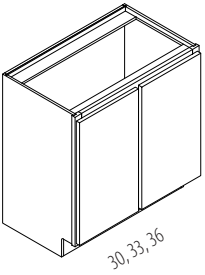
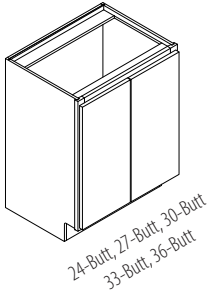
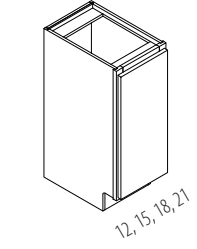

To calculate frame opening width for Butt cabinets subtract 3-1/4" from cabinet width.  
 To calculate frame opening width for cabinets with center stile subtract 6-1/2" and divide by 2.  
 Door opening height is 23-1/8"  
 Side reveals for 1-1/4" overlay door styles are 3/8"  
 Reveal from top of door to top of frame is 1"  
 Reveal from bottom of door to bottom of frame is 1/2"  
 Reveal between doors on non-Butt cabinets is 3/4"

Toe kicks are 4" high x 3-1/2" deep  
 Cabinets noted with the suffix Butt will have Butt Doors and no Center Stile.

FH-VSB54-18 CONFIGURATION - (2) FH-VB27-18  
 FH-VSB60-18 CONFIGURATION - (2) FH-VB30-18



Tall Vanity Base Cabinets

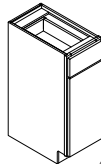

12, 15, 16.5, 18, 19.5, 21, 22.5, 24

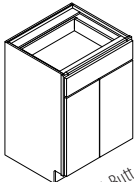

24-Butt, 27-Butt, 30-Butt, 33-Butt, 36-Butt



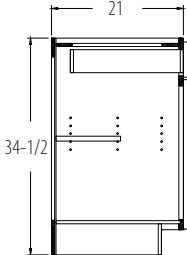

|            | W      | H      | D  | SHELF | LIST |
|------------|--------|--------|----|-------|------|
| TVB12      | 12     | 34-1/2 | 21 | 1     | 967  |
| TVB15      | 15     | 34-1/2 | 21 | 1     | 1001 |
| TVB16.5    | 16-1/2 | 34-1/2 | 21 | 1     | 1023 |
| TVB18      | 18     | 34-1/2 | 21 | 1     | 1043 |
| TVB19.5    | 19-1/2 | 34-1/2 | 21 | 1     | 1072 |
| TVB21      | 21     | 34-1/2 | 21 | 1     | 1092 |
| TVB22.5    | 22-1/2 | 34-1/2 | 21 | 1     | 1168 |
| TVB24      | 24     | 34-1/2 | 21 | 1     | 1193 |
| TVB24-Butt | 24     | 34-1/2 | 21 | 1     | 1253 |
| TVB27-Butt | 27     | 34-1/2 | 21 | 1     | 1277 |
| TVB30      | 30     | 34-1/2 | 21 | 1     | 1315 |
| TVB30-Butt | 30     | 34-1/2 | 21 | 1     | 1378 |
| TVB33      | 33     | 34-1/2 | 21 | 1     | 1378 |
| TVB33-Butt | 33     | 34-1/2 | 21 | 1     | 1422 |
| TVB36      | 36     | 34-1/2 | 21 | 1     | 1422 |
| TVB36-Butt | 36     | 34-1/2 | 21 | 1     | 1478 |
| TVB39      | 39     | 34-1/2 | 21 | 1     | 1698 |
| TVB42      | 42     | 34-1/2 | 21 | 1     | 1737 |
| TVB45      | 45     | 34-1/2 | 21 | 1     | 1784 |
| TVB48      | 48     | 34-1/2 | 21 | 1     | 1820 |

Cabinets noted with the suffix Butt will have Butt Doors and no Center Stile.

To calculate frame opening width for Butt cabinets subtract 3-1/4" from cabinet width.

To calculate frame opening width for cabinets with center stile subtract 6-1/2" and divide by 2.

Drawer opening height is 4-3/8". Door opening height is 21-1/4".

Side reveals for 1-1/4" overlay door styles are 3/8"

Reveal from top of drawer to top of frame is 5/8"

Reveal from bottom of door to bottom of frame is 1/8"

Reveal between door and drawer is 3/8"

Reveal between doors on non-Butt cabinets is 3/4"

Toe kicks are 4" high x 3-1/2" deep

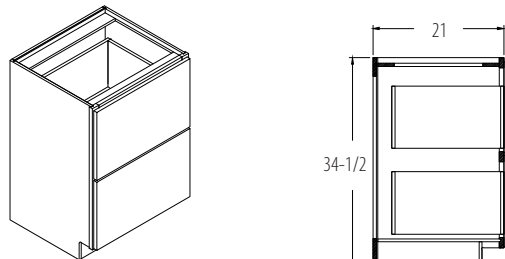
| Tall Vanity 2 Drawer Base Cabinets  |            | W      | H      | D  | SHELF | LIST |
|---|------------|--------|--------|----|-------|------|
|  | TVDB16.5-2 | 16-1/2 | 34-1/2 | 21 | 0     | 2406 |
|   | TVDB18-2   | 18     | 34-1/2 | 21 | 0     | 2428 |
|   | TVDB19.5-2 | 19-1/2 | 34-1/2 | 21 | 0     | 2452 |
|   | TVDB21-2   | 21     | 34-1/2 | 21 | 0     | 2494 |
|   | TVDB22.5-2 | 22-1/2 | 34-1/2 | 21 | 0     | 2518 |
|   | TVDB24-2   | 24     | 34-1/2 | 21 | 0     | 2531 |
|   | TVDB27-2   | 27     | 34-1/2 | 21 | 0     | 2730 |
|   | TVDB30-2   | 30     | 34-1/2 | 21 | 0     | 2849 |
|   | TVDB33-2   | 33     | 34-1/2 | 21 | 0     | 3031 |
|   | TVDB36-2   | 36     | 34-1/2 | 21 | 0     | 3240 |

The Drawer Boxes are 10" in height.

To calculate frame opening width for Butt cabinets subtract 3-1/4" from cabinet width.

Side reveals for 1-1/4" overlay door styles are 3/8"

Reveal from top of drawer to top of frame is 5/8"

Reveal from bottom of door to bottom of frame is 1/8"

Reveal between door and drawer is 3/8"

Toe kicks are 4" high x 3-1/2" deep.

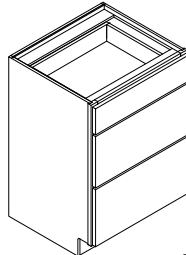
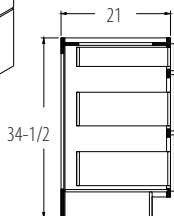
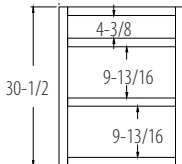
| Tall Vanity 3 Drawer Base Cabinets  |            | W      | H      | D  | SHELF | LIST |
|---|------------|--------|--------|----|-------|------|
| <br><br> | TVDB12-3   | 12     | 34-1/2 | 21 | 0     | 1556 |
|   | TVDB15-3   | 15     | 34-1/2 | 21 | 0     | 1656 |
|   | TVDB16.5-3 | 16-1/2 | 34-1/2 | 21 | 0     | 1686 |
|   | TVDB18-3   | 18     | 34-1/2 | 21 | 0     | 1708 |
|   | TVDB19.5-3 | 19-1/2 | 34-1/2 | 21 | 0     | 1732 |
|   | TVDB21-3   | 21     | 34-1/2 | 21 | 0     | 1774 |
|   | TVDB22.5-3 | 22-1/2 | 34-1/2 | 21 | 0     | 1798 |
|   | TVDB24-3   | 24     | 34-1/2 | 21 | 0     | 1811 |
|   | TVDB27-3   | 27     | 34-1/2 | 21 | 0     | 2010 |
|   | TVDB30-3   | 30     | 34-1/2 | 21 | 0     | 2129 |
|   | TVDB33-3   | 33     | 34-1/2 | 21 | 0     | 2311 |
|   | TVDB36-3   | 36     | 34-1/2 | 21 | 0     | 2520 |

To calculate frame opening width subtract 3-1/4" from cabinet width.

Side reveals for 1-1/4" overlay door styles are 3/8"

Reveal from top of drawer to top of frame is 5/8"

Reveal from bottom of drawer to bottom of frame is 1/8"

Reveal between drawers is 3/8"

Toe kicks are 4" high x 3-1/2" deep

Deep Drawer Boxes are standard 6" in height.

Deep drawers can be upgraded to an 8" high solid Maple Dovetail Box for an additional cost of \$200 list per Deep Drawer.

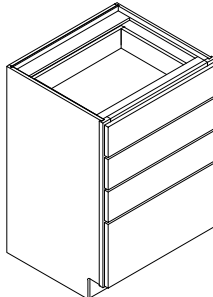
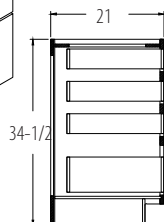
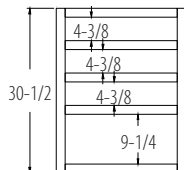
| Tall Vanity 4 Drawer Base Cabinets | W      | H      | D  | SHELF | LIST |
|------------------------------------|--------|--------|----|-------|------|
| TVDB12-4                           | 12     | 34-1/2 | 21 | 0     | 1816 |
| TVDB15-4                           | 15     | 34-1/2 | 21 | 0     | 1882 |
| TVDB16.5-4                         | 16-1/2 | 34-1/2 | 21 | 0     | 1918 |
| TVDB18-4                           | 18     | 34-1/2 | 21 | 0     | 1935 |
| TVDB19.5-4                         | 19-1/2 | 34-1/2 | 21 | 0     | 1988 |
| TVDB21 -4                          | 21     | 34-1/2 | 21 | 0     | 2076 |
| TVDB22.5-4                         | 22-1/2 | 34-1/2 | 21 | 0     | 2138 |
| TVDB24-4                           | 24     | 34-1/2 | 21 | 0     | 2176 |
| TVDB27-4                           | 27     | 34-1/2 | 21 | 0     | 2615 |
| TVDB30-4                           | 30     | 34-1/2 | 21 | 0     | 2672 |
| TVDB33-4                           | 33     | 34-1/2 | 21 | 0     | 2729 |
| TVDB36-4                           | 36     | 34-1/2 | 21 | 0     | 2787 |

To calculate frame opening width subtract 3-1/4" from cabinet width.

Side reveals for 1-1/4" overlay door styles are 3/8"

Reveal from top of drawer to top of frame is 5/8"

Reveal from bottom of drawer to bottom of frame is 1/8"

Reveal between drawers is 3/8"

Toe kicks are 4" high x 3-1/2" deep

Deep Drawer Boxes are standard 6" in height.

Deep drawers can be upgraded to an 8" high solid Maple Dovetail Box for an additional cost of \$200 list per Deep Drawer.

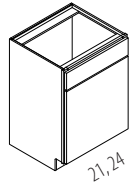
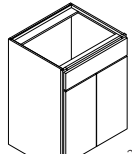
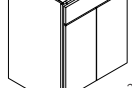
| Tall Vanity Sink Base Cabinets  |             | W  | H      | D  | SHELF | LIST |
|---|-------------|----|--------|----|-------|------|
|  | TVSB21      | 21 | 34-1/2 | 21 | 0     | 844  |
|   | TVSB24      | 24 | 34-1/2 | 21 | 0     | 939  |
|  | TVSB24-Butt | 24 | 34-1/2 | 21 | 0     | 998  |
|   | TVSB27 Butt | 27 | 34-1/2 | 21 | 0     | 1021 |
|   | TVSB30      | 30 | 34-1/2 | 21 | 0     | 1057 |
|   | TVSB30-Butt | 30 | 34-1/2 | 21 | 0     | 1117 |
|   | TVSB33      | 33 | 34-1/2 | 21 | 0     | 1117 |
|   | TVSB33-Butt | 33 | 34-1/2 | 21 | 0     | 1159 |
|   | TVSB36      | 36 | 34-1/2 | 21 | 0     | 1354 |
|   | TVSB36-Butt | 36 | 34-1/2 | 21 | 0     | 1212 |
|   | TVSB39      | 39 | 34-1/2 | 21 | 0     | 1403 |
|   | TVSB42      | 42 | 34-1/2 | 21 | 0     | 1429 |
|  | TVSB45      | 45 | 34-1/2 | 21 | 0     | 1479 |
|   | TVSB48      | 48 | 34-1/2 | 21 | 0     | 1505 |

Cabinets noted with the suffix Butt will have Butt Doors and no Center Stile.  
Note: Invert option on a sink base does not add drawer.

# Tall Vanity Combination Sink/Drawer Cabinets

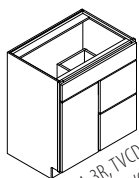

TVCD24-3R, TVCD30-3R,  
TVCD33-3R, TVCD36-3R,  
TVCD39-3R\*

\*TVCD24-3 has 12" wide drawer stack  
\*TVCD30-3 has 15" wide drawer stack  
\*TVCD33-3 has 15" wide drawer stack  
\*TVCD36-3 has 18" wide drawer stack  
\*TVCD39-3 has 18" wide drawer stack

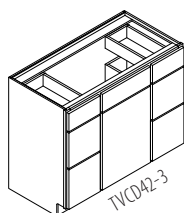

TVCD42-3 has 12" wide drawer stacks

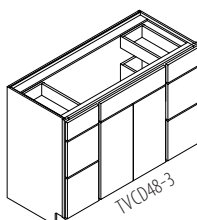

TVCD48-3 has 12" wide drawer stacks

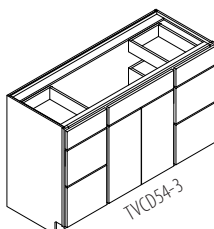

TVCD54-3 has 15" wide drawer stacks

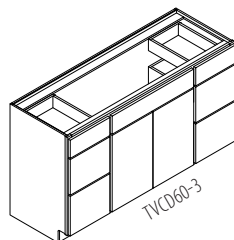

TVCD60-3 has 15" wide drawer stacks

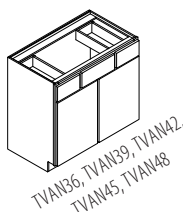

TVAN36, TVAN39, TVAN42,  
TVAN45, TVAN48

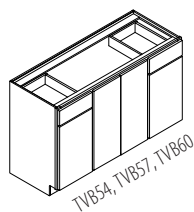

TVB54, TVB57, TVB60

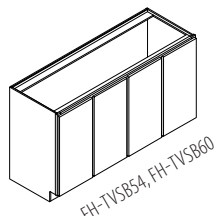

FH-TVSB54, FH-TVSB60

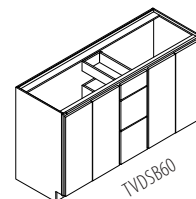

TVDSB60

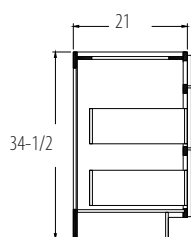

TVCD24-3R, TVCD30-3R,  
TVCD33-3R, TVCD36-3R,  
TVCD39-3R\*

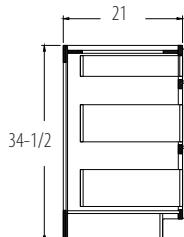

TVCD42-3, TVCD48-3,  
TVCD54-3, TVCD60-3

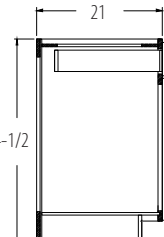

TVAN/TVB

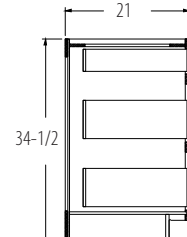

TVDSB

TVB54 Configuration - TVB15/FH-TVB24/TVB15  
TVB57 Configuration - TVB15/FH-TVB27/TVB15  
TVB60 Configuration - TVB15/FH-TVB30/TVB15

FH-TVSB54 Configuration - (2) FH-TVB27  
FH-TVSB60 Configuration - (2) FH-TVB30

TVDSB60 Configuration - FH-TVB24/TVDB12-3/FH-TVB24



## ACCESSORY CABINETS - FRAMED

### What Not Shelves

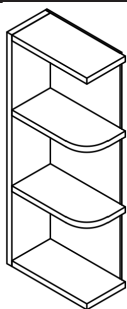

NOTE: Can be used as left or right.

|          | W | H      | D  | SHELF | LIST |
|----------|---|--------|----|-------|------|
| WNS30-AW | 6 | 30-1/8 | 12 | 2     | 293  |
| WNS33-AW | 6 | 33-1/8 | 12 | 2     | 332  |
| WNS36-AW | 6 | 36-1/8 | 12 | 2     | 332  |
| WNS39-AW | 6 | 39-1/8 | 12 | 3     | 391  |
| WNS42-AW | 6 | 42-1/8 | 12 | 3     | 391  |

-AW indicates all plywood construction with matching interior and exterior.

### Wall Organizer Cabinets

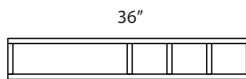
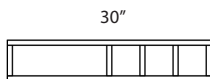
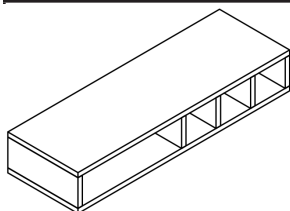

|           | W  | H | D  | SHELF | LIST |
|-----------|----|---|----|-------|------|
| WO3006-AW | 30 | 6 | 12 | 0     | 332  |
| WO3606-AW | 36 | 6 | 12 | 0     | 391  |

-AW indicates all plywood construction with matching interior and exterior.

### Wall Wine Cubbie Cabinets

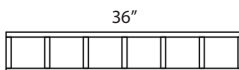
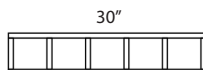
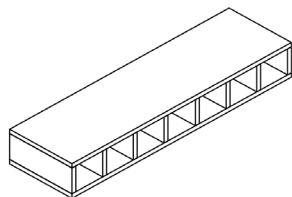

|            | W  | H | D  | SHELF | LIST |
|------------|----|---|----|-------|------|
| WWC3006-AW | 30 | 6 | 12 | 0     | 390  |
| WWC3606-AW | 36 | 6 | 12 | 0     | 468  |
| WWC4206-AW | 42 | 6 | 12 | 0     | 540  |

-AW indicates all plywood construction with matching interior and exterior.

### X-Cube Wine Cabinets

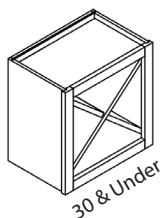

30 & Under

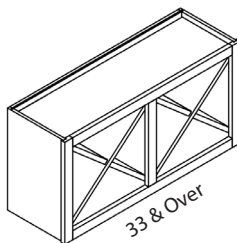

33 & Over

|           | W  | H      | D  | SHELF | LIST |
|-----------|----|--------|----|-------|------|
| XC1818-AW | 18 | 18-1/8 | 12 | 0     | 793  |
| XC2418-AW | 24 | 18-1/8 | 12 | 0     | 897  |
| XC3018-AW | 30 | 18-1/8 | 12 | 0     | 897  |
| XC3318-AW | 33 | 18-1/8 | 12 | 0     | 943  |
| XC3618-AW | 36 | 18-1/8 | 12 | 0     | 1027 |
| XC2121-AW | 21 | 21-1/8 | 12 | 0     | 1170 |
| XC2421-AW | 24 | 21-1/8 | 12 | 0     | 1203 |
| XC3021-AW | 30 | 21-1/8 | 12 | 0     | 1203 |
| XC3321-AW | 33 | 21-1/8 | 12 | 0     | 1203 |
| XC3621-AW | 36 | 21-1/8 | 12 | 0     | 1235 |
| XC2424-AW | 24 | 24-1/2 | 12 | 0     | 1307 |
| XC3024-AW | 30 | 24-1/2 | 12 | 0     | 1235 |
| XC3324-AW | 33 | 24-1/2 | 12 | 0     | 1307 |
| XC3624-AW | 36 | 24-1/2 | 12 | 0     | 1372 |

-AW indicates all plywood construction with matching interior and exterior.

### Wine Rack Cabinets

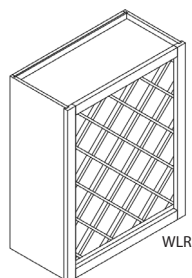

WLR

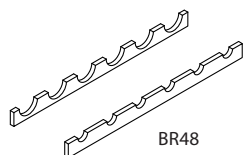

BR48

|                   | W  | H      | D  | SHELF | LIST |
|-------------------|----|--------|----|-------|------|
| BR48 (Maple Only) | 36 | 3-1/4  | 12 | 0     | 468  |
| WLR3018-AW        | 30 | 18-1/8 | 12 | 0     | 1024 |
| WLR3024-AW        | 30 | 24-1/2 | 12 | 0     | 1076 |
| WLR2430-AW        | 24 | 30-1/8 | 12 | 0     | 1076 |

-AW indicates all plywood construction with matching interior and exterior.

BR48 stores 5 Bottles. Can Be Trimmed Down to Fit 18" Spaces.

FFE is not available on WLR cabinets.

WLR3018-AW will hold 10 standard wine bottles.

WLR3024-AW will hold 18 standard wine bottles.

WLR2430-AW will hold 18 standard wine bottles.

| Stemware Rack   | W  | H      | D  | SHELF | LIST |
|-----------------|----|--------|----|-------|------|
| STWR30 (7 Slot) | 30 | 1-3/16 | 12 | 0     | 396  |
| STWR36 (8 Slot) | 36 | 1-3/16 | 12 | 0     | 422  |

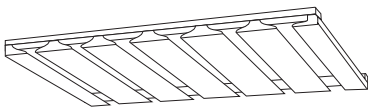

| Plate Rack Cabinets | W  | H      | D  | SHELF | LIST |
|---------------------|----|--------|----|-------|------|
| PR3015-AW           | 30 | 15-1/8 | 12 | 0     | 768  |
| PR3615_AW           | 36 | 15-1/8 | 12 | 0     | 827  |



-AW indicates all plywood construction with matching interior and exterior.

| Corner Wall Appliance Garage | W  | H      | D  | SHELF | LIST |
|------------------------------|----|--------|----|-------|------|
| APG                          | 17 | 18-1/2 | 12 | 0     | 523  |



ASSEMBLED SIZE:  
17 WIDE  
18-1/2 HIGH  
11-7/8 DEEP

Appliance garages have a matching finished interior and exterior.

Appliance garage will be shipped in 3 pieces: the 2 side panels and the frame with tambour door.

Appliance garage sizes can not be adjusted; however, the side panels and face frame can be altered in the field to accommodate allotted space.

| Straight Appliance Garage | W  | H      | D  | SHELF | LIST |
|---------------------------|----|--------|----|-------|------|
| STAPG18                   | 18 | 18-1/2 | 12 | 0     | 573  |
| STAPG24                   | 24 | 18-1/2 | 12 | 0     | 669  |
| STAPG30                   | 30 | 18-1/2 | 12 | 0     | 696  |

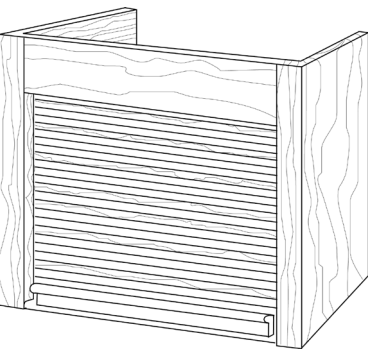

ASSEMBLED SIZE:  
18, 24, 30 WIDE  
18-1/2 HIGH  
11-7/8 DEEP

Appliance garages have a matching finished interior and exterior.

Appliance garage will be shipped in 3 pieces: the 2 side panels and the frame with tambour door.

Appliance garage sizes can not be adjusted; however, the side panels and face frame can be altered in the field to accommodate allotted space.

# FLOATING SHELVES

Plain Floating Shelves (Weight Limit of 15 lbs. per sq. ft.)

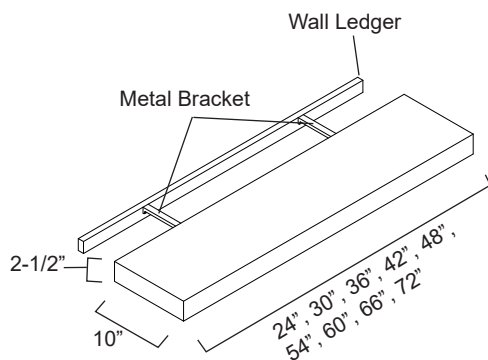

|           | W  | H     | D  | MAPLE OR OAK |
|-----------|----|-------|----|--------------|
| SY-JMSP24 | 24 | 2-1/2 | 10 | 697          |
| SY-JMSP30 | 30 | 2-1/2 | 10 | 835          |
| SY-JMSP36 | 36 | 2-1/2 | 10 | 973          |
| SY-JMSP42 | 42 | 2-1/2 | 10 | 1111         |
| SY-JMSP48 | 48 | 2-1/2 | 10 | 1249         |
| SY-JMSP54 | 54 | 2-1/2 | 10 | 1387         |
| SY-JMSP60 | 60 | 2-1/2 | 10 | 1624         |
| SY-JMSP66 | 66 | 2-1/2 | 10 | 1762         |
| SY-JMSP72 | 72 | 2-1/2 | 10 | 1900         |

- Solid Wood Construction
- Metal Mounting Brackets with Wall Ledger (3/4" plywood).
- 3/4" plywood trusses.
- Slide shelf housing over metal mounting brackets and onto wall ledger.
- Custom Sizes are not available.

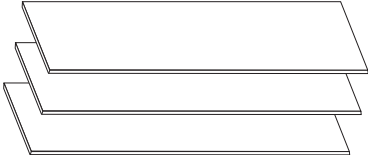

# TRIM

| Universal Shelf Kits  |             | LIST |
|---|-------------|------|
|  | DLX_USK1212 | 85   |
|   | DLX_USK1224 | 150  |
|   | DLX_USK1512 | 85   |
|   | DLX_USK1524 | 150  |
|   | DLX_USK1812 | 85   |
|   | DLX_USK1824 | 150  |
|   | DLX_USK2112 | 92   |
|   | DLX_USK2124 | 184  |
|   | DLX_USK2412 | 104  |
|   | DLX_USK2424 | 221  |
|   | DLX_USK2712 | 120  |
|   | DLX_USK2724 | 242  |
|   | DLX_USK3012 | 138  |
|   | DLX_USK3024 | 260  |
|   | DLX_USK3312 | 156  |
|   | DLX_USK3324 | 283  |
|   | DLX_USK3612 | 170  |
|   | DLX_USK3624 | 299  |

Set of 3 interior adjustable shelves with shelf clips.

| Finished Shelving Material   | MAPLE                | OAK                  |
|--|----------------------|----------------------|
| 3 side 3/4 shelving will be 3/4" plywood veneer finished on 2 sides (Top and Bottom) and 1 long edge | \$50 per Square Foot | \$67 per Square Foot |

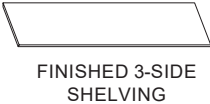

Pricing for additional finished edges is as follows:

- 2 Edges - 10% upcharge
- 3 Edges - 15% upcharge
- 4 Edges - 20% upcharge

## DISHWASHER RETURNS - FACE FRAME ONLY

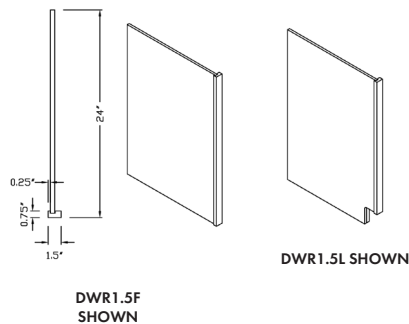

|            | W     | H      | D  | LIST |
|------------|-------|--------|----|------|
| DWR1.5F-AW | 1-1/2 | 34-1/2 | 24 | 178  |
| DWR1.5R-AW | 1-1/2 | 34-1/2 | 24 | 178  |
| DWR1.5L-AW | 1-1/2 | 34-1/2 | 24 | 178  |
| DWR3F-AW   | 3     | 34-1/2 | 24 | 178  |
| DWR3R-AW   | 3     | 34-1/2 | 24 | 178  |
| DWR3L-AW   | 3     | 34-1/2 | 24 | 178  |
| DWR6F-AW   | 6     | 34-1/2 | 24 | 242  |
| DWR6R-AW   | 6     | 34-1/2 | 24 | 242  |
| DWR6L-AW   | 6     | 34-1/2 | 24 | 242  |

-AW indicates all plywood construction with matching interior and exterior.

## FLUSH FINISHED END DISHWASHER END PANELS - FACE FRAME ONLY

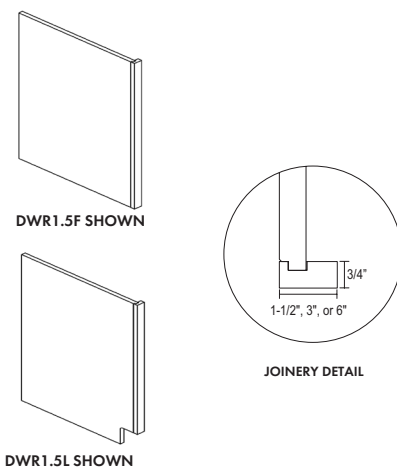

|                | W     | H      | D  | LIST |
|----------------|-------|--------|----|------|
| DWR1.5L-AW-FFE | 1-1/2 | 34-1/2 | 24 | 427  |
| DWR1.5R-AW-FFE | 1-1/2 | 34-1/2 | 24 | 427  |
| DWR1.5F-AW-FFE | 1-1/2 | 34-1/2 | 24 | 427  |
| DWR3F-AW-FFE   | 3     | 34-1/2 | 24 | 427  |
| DWR3L-AW-FFE   | 3     | 34-1/2 | 24 | 427  |
| DWR3R-AW-FFE   | 3     | 34-1/2 | 24 | 427  |
| DWR6F-AW-FFE   | 6     | 34-1/2 | 24 | 492  |
| DWR6L-AW-FFE   | 6     | 34-1/2 | 24 | 492  |
| DWR6R-AW-FFE   | 6     | 34-1/2 | 24 | 492  |

-AW indicates all plywood construction with matching interior and exterior.

## WALL RETURN PANELS - FACE FRAME ONLY

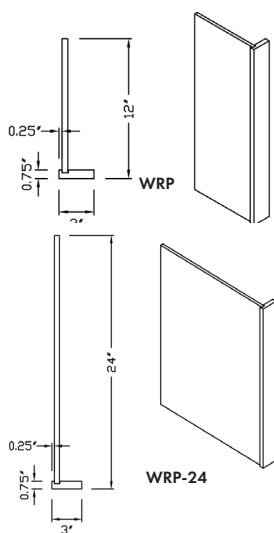

|              | W     | H      | D  | LIST |
|--------------|-------|--------|----|------|
| WRP30-AW     | 1-1/2 | 30-1/8 | 12 | 135  |
| WRP33-AW     | 1-1/2 | 33-1/8 | 12 | 145  |
| WRP36-AW     | 1-1/2 | 36-1/8 | 12 | 145  |
| WRP39-AW     | 1-1/2 | 39-1/8 | 12 | 154  |
| WRP42-AW     | 1-1/2 | 42-1/8 | 12 | 167  |
| WRP48-AW     | 1-1/2 | 48     | 12 | 178  |
| WRP54-AW     | 1-1/2 | 54     | 12 | 189  |
| WRP60-AW     | 1-1/2 | 60     | 12 | 201  |
| WRP30-24-AW  | 1-1/2 | 30-1/8 | 24 | 169  |
| WRP33-24-AW  | 1-1/2 | 33-1/8 | 24 | 201  |
| WRP36-24-AW  | 1-1/2 | 36-1/8 | 24 | 201  |
| WRP39-24-AW  | 1-1/2 | 39-1/8 | 24 | 232  |
| WRP42-24-AW  | 1-1/2 | 42-1/8 | 24 | 264  |
| WRP48-24-AW  | 1-1/2 | 48     | 24 | 295  |
| WRP54-24-AW  | 1-1/2 | 54     | 24 | 327  |
| WRP60-24-AW  | 1-1/2 | 60     | 24 | 349  |
| WRP330-AW    | 3     | 30-1/8 | 12 | 142  |
| WRP333-AW    | 3     | 33-1/8 | 12 | 153  |
| WRP336-AW    | 3     | 36-1/8 | 12 | 153  |
| WRP339-AW    | 3     | 39-1/8 | 12 | 162  |
| WRP342-AW    | 3     | 42-1/8 | 12 | 175  |
| WRP348-AW    | 3     | 48     | 12 | 186  |
| WRP354-AW    | 3     | 54     | 12 | 199  |
| WRP360-AW    | 3     | 60     | 12 | 211  |
| WRP330-24-AW | 3     | 30-1/8 | 24 | 178  |
| WRP333-24-AW | 3     | 33-1/8 | 24 | 178  |
| WRP336-24-AW | 3     | 36-1/8 | 24 | 211  |
| WRP339-24-AW | 3     | 39-1/8 | 24 | 244  |
| WRP342-24-AW | 3     | 42-1/8 | 24 | 278  |
| WRP348-24-AW | 3     | 48     | 24 | 311  |
| WRP354-24-AW | 3     | 54     | 24 | 344  |
| WRP360-24-AW | 3     | 60     | 24 | 366  |

-AW indicates all plywood construction with matching interior and exterior.

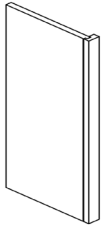
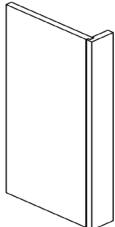
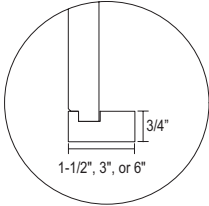
| Flush Finished End Wall Return Panel  |                  | W     | H  | D  | LIST |
|---|------------------|-------|----|----|------|
|  <p>WRP SHOWN</p>      | WRP30-AW-FFE     | 1-1/2 | 30 | 12 | 269  |
|   | WRP33-AW-FFE     | 1-1/2 | 33 | 12 | 279  |
|   | WRP36-AW-FFE     | 1-1/2 | 36 | 12 | 279  |
|   | WRP39-AW-FFE     | 1-1/2 | 39 | 12 | 287  |
|   | WRP42-AW-FFE     | 1-1/2 | 42 | 12 | 300  |
|   | WRP48-AW-FFE     | 1-1/2 | 48 | 12 | 311  |
|  <p>WRP3 SHOWN</p>     | WRP54-AW-FFE     | 1-1/2 | 54 | 12 | 322  |
|   | WRP60-AW-FFE     | 1-1/2 | 60 | 12 | 334  |
|   | WRP30-24-AW-FFE  | 1-1/2 | 30 | 24 | 302  |
|   | WRP33-24-AW-FFE  | 1-1/2 | 33 | 24 | 334  |
|   | WRP36-24-AW-FFE  | 1-1/2 | 36 | 24 | 334  |
|   | WRP39-24-AW-FFE  | 1-1/2 | 39 | 24 | 365  |
|  <p>JOINERY DETAIL</p> | WRP42-24-AW-FFE  | 1-1/2 | 42 | 24 | 397  |
|   | WRP48-24-AW-FFE  | 1-1/2 | 48 | 24 | 428  |
|   | WRP54-24-AW-FFE  | 1-1/2 | 54 | 24 | 461  |
|   | WRP60-24-AW-FFE  | 1-1/2 | 60 | 24 | 482  |
|   | WRP330-AW-FFE    | 3     | 30 | 12 | 275  |
|   | WRP333-AW-FFE    | 3     | 33 | 12 | 286  |
|   | WRP336-AW-FFE    | 3     | 36 | 12 | 286  |
|   | WRP339-AW-FFE    | 3     | 39 | 12 | 295  |
|   | WRP342-AW-FFE    | 3     | 42 | 12 | 309  |
|   | WRP348-AW-FFE    | 3     | 48 | 12 | 320  |
|   | WRP354-AW-FFE    | 3     | 54 | 12 | 332  |
|   | WRP360-AW-FFE    | 3     | 60 | 12 | 344  |
|   | WRP330-24-AW-FFE | 3     | 30 | 24 | 311  |
|   | WRP333-24-AW-FFE | 3     | 33 | 24 | 344  |
|   | WRP336-24-AW-FFE | 3     | 36 | 24 | 344  |
|   | WRP339-24-AW-FFE | 3     | 39 | 24 | 377  |
|   | WRP342-24-AW-FFE | 3     | 42 | 24 | 411  |
|   | WRP348-24-AW-FFE | 3     | 48 | 24 | 444  |
|   | WRP354-24-AW-FFE | 3     | 54 | 24 | 477  |
|   | WRP360-24-AW-FFE | 3     | 60 | 24 | 500  |

END PANELS - FACE FRAME ONLY

GRAIN

BEP

GRAIN

WEP42

GRAIN

WEP42-15

GRAIN

WEP60

GRAIN

WEP96

|                    | W      | H      | D   | LIST |
|--------------------|--------|--------|-----|------|
| <b>BEP</b>         | 23-1/4 | 34-1/2 | 1/4 | 98   |
| <b>WEP x 42</b>    | 11-1/4 | 42-1/8 | 1/4 | 54   |
| <b>WEP x 42-15</b> | 14-1/4 | 42-1/8 | 1/4 | 77   |
| <b>WEP x 60</b>    | 11-1/4 | 60     | 1/4 | 84   |
| <b>WEP x 60-15</b> | 14-1/4 | 60     | 1/4 | 107  |
| <b>WEP x 96</b>    | 11-1/4 | 96     | 1/4 | 118  |

Only the face side is finished. Backs and edges are not finished

End Panels

|                                | W      | H      | D   | LIST |
|--------------------------------|--------|--------|-----|------|
| <b>BBBEP (Beadboard)</b>       | 23-1/4 | 34-1/2 | 1/4 | 122  |
| <b>BBWEP x 42" (Beadboard)</b> | 11-1/4 | 42-1/8 | 1/4 | 69   |
| <b>FACE PANEL 4 x 4 (1/4")</b> | 48     | 48     | 1/4 | 210  |
| <b>FACE PANEL 4 x 4 (1/2")</b> | 48     | 48     | 1/2 | 315  |
| <b>FACE PANEL 4 x 4 (3/4")</b> | 48     | 48     | 3/4 | 367  |
| <b>BEAD BOARD PANEL 4 x 4</b>  | 48     | 48     | 1/4 | 228  |
| <b>FACE PANEL 4 x 8 (1/4")</b> | 48     | 96     | 1/4 | 396  |
| <b>FACE PANEL 4 x 8 (1/2")</b> | 48     | 96     | 1/2 | 643  |
| <b>FACE PANEL 4 x 8 (3/4")</b> | 48     | 96     | 3/4 | 694  |
| <b>BEAD BOARD PANEL 4 x 8</b>  | 48     | 96     | 1/4 | 428  |
| <b>FACE PANEL 8 x 4</b>        | 96     | 48     | 1/4 | 396  |
| <b>FACE PANEL 96 x 34.5</b>    | 96     | 34-1/2 | 1/4 | 396  |
| <b>FACE PANEL 2 x 8</b>        | 23-1/4 | 96     | 1/4 | 210  |
| <b>FACE PANEL 12" x 102"</b>   | 11-1/4 | 102    | 1/4 | 333  |
| <b>FACE PANEL 24" x 102"</b>   | 23-1/4 | 102    | 1/4 | 555  |
| <b>FACE PANEL 30" x 102"</b>   | 29-1/4 | 102    | 1/4 | 722  |
| <b>FACE PANEL 48" x 102"</b>   | 48     | 102    | 1/4 | 1057 |

Only the face side is finished. Backs and edges are not finished (unless otherwise noted).

GRAIN

BBBEP

GRAIN

BBWEPX42

GRAIN

FACE PANEL 4x4  
AVAILABLE WITH 3 THICKNESSES: 1/4", 1/2", 3/4"

GRAIN

BEAD BOARD PANEL 4x4

GRAIN

FACE PANEL 4x8  
AVAILABLE WITH THREE THICKNESSES: 1/4", 1/2", 3/4"

GRAIN

BEAD BOARD PANEL 4x8

GRAIN

FACE PANEL 8x4

GRAIN

FACE PANEL 96 x 34-1/2

GRAIN

FACE PANEL 2x8

| Desk End Panels | W   | H      | D  | LIST |
|-----------------|-----|--------|----|------|
| DeskEP          | 3/4 | 34-1/2 | 24 | 420  |

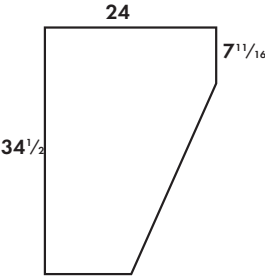

Desk end panel is constructed of 3/4" plywood finished two sides and front edge only. Additional sides can't be edgebanded.

The desk end panel is easily modified for both vanity height and depth as well as tall vanity height and depth.

| 3/4" Plywood Refrigerator Tall End Panels |                       | W   | H  | D  | LIST |
|---|-----------------------|-----|----|----|------|
| <b>TEP24x84</b>                           | Edge band 2 long edge | 3/4 | 84 | 24 | 612  |
| <b>TEP24x87</b>                           | Edge band 2 long edge | 3/4 | 87 | 24 | 658  |
| <b>TEP24x90</b>                           | Edge band 2 long edge | 3/4 | 90 | 24 | 658  |
| <b>TEP24x93</b>                           | Edge band 2 long edge | 3/4 | 93 | 24 | 678  |
| <b>TEP24x96</b>                           | Edge band 2 long edge | 3/4 | 96 | 24 | 700  |
| <b>TEP30x84</b>                           | Edge band 2 long edge | 3/4 | 84 | 30 | 1110 |
| <b>TEP30x87</b>                           | Edge band 2 long edge | 3/4 | 87 | 30 | 1132 |
| <b>TEP30x90</b>                           | Edge band 2 long edge | 3/4 | 90 | 30 | 1132 |
| <b>TEP30x93</b>                           | Edge band 2 long edge | 3/4 | 93 | 30 | 1166 |
| <b>TEP30x96</b>                           | Edge band 2 long edge | 3/4 | 96 | 30 | 1222 |

| Refrigerator End Panels with 1.5" Wood Styles | W     | H   | D  | LIST |
|---|-------|-----|----|------|
| <b>REP2484-AW</b>                             | 1-1/2 | 84  | 24 | 406  |
| <b>REP2487-AW</b>                             | 1-1/2 | 87  | 24 | 412  |
| <b>REP2490-AW</b>                             | 1-1/2 | 90  | 24 | 416  |
| <b>REP2493-AW</b>                             | 1-1/2 | 93  | 24 | 426  |
| <b>REP2496-AW</b>                             | 1-1/2 | 96  | 24 | 426  |
| <b>REP24102-AW</b>                            | 1-1/2 | 102 | 24 | 759  |

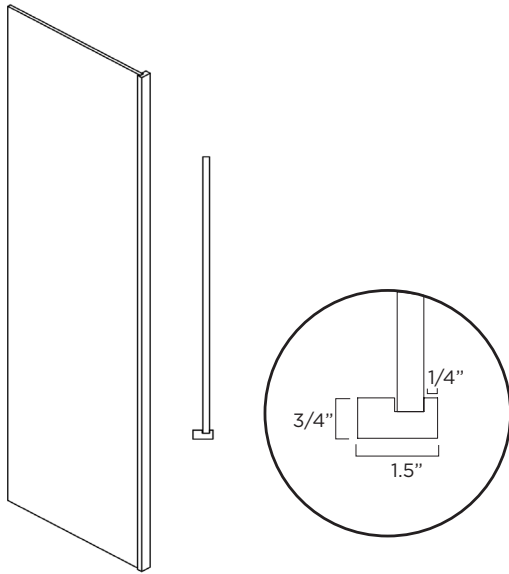

**-AW** indicates all plywood construction with matching interior and exterior.

REP will have a 1/4" reveal from the face frame to the side panel. Face panel must be ordered and field installed to flush sides of REP.

| Refrigerator End Panels with 3" Wood Styles | W | H   | D  | LIST |
|---|---|-----|----|------|
| <b>REP2484-3-AW</b>                         | 3 | 84  | 24 | 539  |
| <b>REP2487-3-AW</b>                         | 3 | 87  | 24 | 544  |
| <b>REP2490-3-AW</b>                         | 3 | 90  | 24 | 549  |
| <b>REP2493-3-AW</b>                         | 3 | 93  | 24 | 559  |
| <b>REP2496-3-AW</b>                         | 3 | 96  | 24 | 559  |
| <b>REP24102-3-AW</b>                        | 3 | 102 | 24 | 944  |

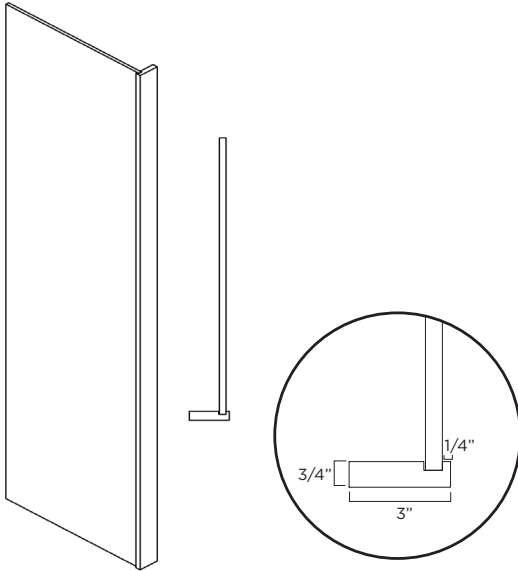

**-AW** indicates all plywood construction with matching interior and exterior.

REP will have a 1/4" reveal from the face frame to the side panel. Face panel must be ordered and field installed to flush sides of REP.

| Refrigerator End Panels with 1.5" Wood Styles 30" Deep | W     | H   | D  | LIST |
|--|-------|-----|----|------|
| <b>REP3084-AW</b>                                      | 1-1/2 | 84  | 30 | 761  |
| <b>REP3087-AW</b>                                      | 1-1/2 | 87  | 30 | 767  |
| <b>REP3090-AW</b>                                      | 1-1/2 | 90  | 30 | 771  |
| <b>REP3093-AW</b>                                      | 1-1/2 | 93  | 30 | 781  |
| <b>REP3096-AW</b>                                      | 1-1/2 | 96  | 30 | 781  |
| <b>REP30102-AW</b>                                     | 1-1/2 | 102 | 30 | 1003 |

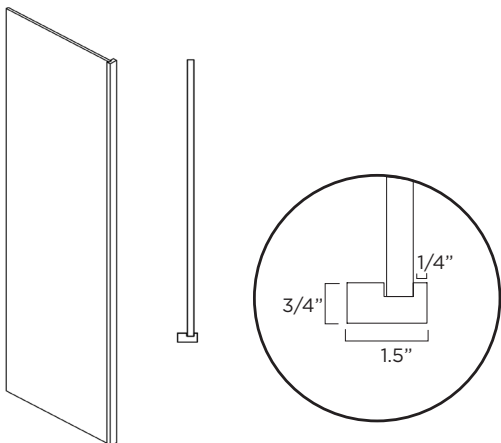

**-AW** indicates all plywood construction with matching interior and exterior.

| Refrigerator End Panels with 3" Wood Styles 30" Deep | W | H   | D  | LIST |
|--|---|-----|----|------|
| REP3084-3-AW   | 3 | 84  | 30 | 872  |
| REP3087-3-AW   | 3 | 87  | 30 | 878  |
| REP3090-3-AW   | 3 | 90  | 30 | 882  |
| REP3093-3-AW   | 3 | 93  | 30 | 892  |
| REP3096-3-AW   | 3 | 96  | 30 | 892  |
| REP30102-3-AW  | 3 | 102 | 30 | 1114 |

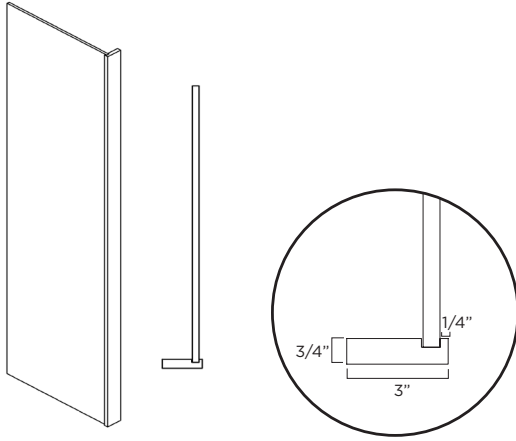

-AW indicates all plywood construction with matching interior and exterior.

| Flush Finished End Refrigerator Pane | W     | H  | D  | LIST |
|--------------------------------------|-------|----|----|------|
| REP2484-AW-FFE                       | 1-1/2 | 84 | 24 | 900  |
| REP2487-AW-FFE                       | 1-1/2 | 87 | 24 | 906  |
| REP2490-AW-FFE                       | 1-1/2 | 90 | 24 | 910  |
| REP2493-AW-FFE                       | 1-1/2 | 93 | 24 | 920  |
| REP2496-AW-FFE                       | 1-1/2 | 96 | 24 | 920  |
| REP2484-3-AW-FFE                     | 3     | 84 | 24 | 1033 |
| REP2487-3-AW-FFE                     | 3     | 87 | 24 | 1038 |
| REP2490-3-AW-FFE                     | 3     | 90 | 24 | 1043 |
| REP2493-3-AW-FFE                     | 3     | 93 | 24 | 1053 |
| REP2496-3-AW-FFE                     | 3     | 96 | 24 | 1053 |
| REP3084-AW-FFE                       | 1-1/2 | 84 | 30 | 1255 |
| REP3087-AW-FFE                       | 1-1/2 | 87 | 30 | 1261 |
| REP3090-AW-FFE                       | 1-1/2 | 90 | 30 | 1265 |
| REP3093-AW-FFE                       | 1-1/2 | 93 | 30 | 1275 |
| REP3096-AW-FFE                       | 1-1/2 | 96 | 30 | 1275 |
| REP3084-3-AW-FFE                     | 3     | 84 | 30 | 1366 |
| REP3087-3-AW-FFE                     | 3     | 87 | 30 | 1372 |
| REP3090-3-AW-FFE                     | 3     | 90 | 30 | 1376 |
| REP3093-3-AW-FFE                     | 3     | 93 | 30 | 1386 |
| REP3096-3-AW-FFE                     | 3     | 96 | 30 | 1386 |

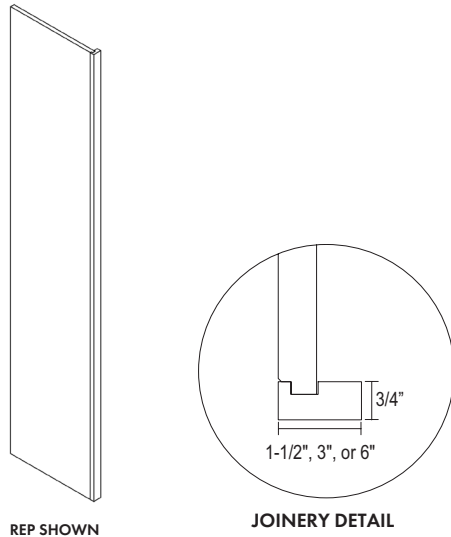

| Base and Vanity End Panel with Deco Door           | LIST |
|--|------|
| VEPD (Used on the side of a vanity base)           | 313  |
| TVEPD (Used on the side of a tall vanity base)     | 321  |
| BEPD12 (Used on the side of 12" deep base cabinet) | 284  |
| BEPD15 (Used on the side of 15" deep base cabinet) | 316  |
| BEPD18 (Used on the side of 18" deep base cabinet) | 329  |
| BEPD (Used on the side of standard base cabinet)   | 300  |
| BEPD27 (Used on the side of 27" deep base cabinet) | 378  |
| BEPD30 (Used on the side of 30" deep base cabinet) | 435  |

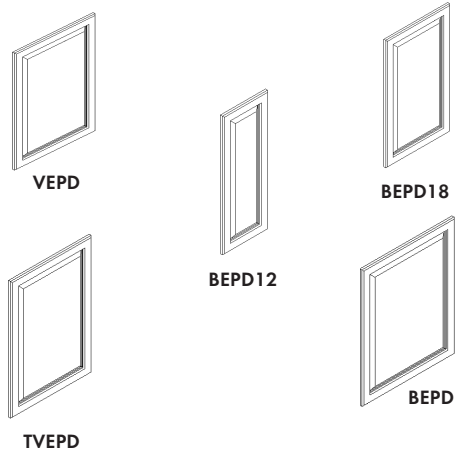

\*BEPD27 and BEPD30 will have double doors.

**FRAMED CONSTRUCTION:** End panel door will be shipped with door and 1/4" end skin material.

# Wall End Panel with Deco Door

# LIST

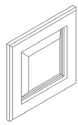

WEPD12

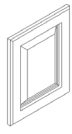

WEPD15

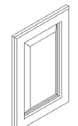

WEPD18

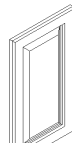

WEPD21

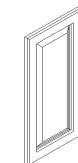

WEPD24

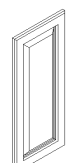

WEPD27

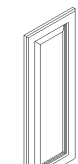

WEPD30

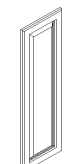

WEPD36

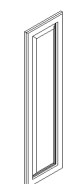

WEPD42

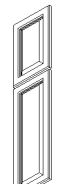

WEPD48

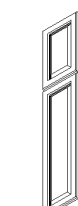

WEPD54

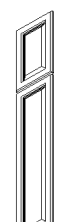

WEPD60

|                      |  |      |
|----------------------|--|------|
| <b>WEPD12x12</b>     | (used on the side of a 12" deep x 12" tall wall cabinet)                       | 204  |
| <b>WEPD15x12</b>     | (used on the side of a 15" deep x 12" tall wall cabinet)                       | 208  |
| <b>WEPD18x12</b>     | (used on the side of a 18" deep x 12" tall wall cabinet)                       | 212  |
| <b>WEPD21x12</b>     | (used on the side of a 21" deep x 12" tall wall cabinet)                       | 216  |
| <b>WEPD24x12 *</b>   | (used on the side of a 24" deep x 12" tall wall cabinet)                       | 221  |
| <b>WEPD12x15</b>     | (used on the side of a 12" deep x 15" tall wall cabinet)                       | 208  |
| <b>WEPD15x15</b>     | (used on the side of a 15" deep x 15" tall wall cabinet)                       | 216  |
| <b>WEPD18x15</b>     | (used on the side of a 18" deep x 15" tall wall cabinet)                       | 221  |
| <b>WEPD21x15</b>     | (used on the side of a 21" deep x 15" tall wall cabinet)                       | 225  |
| <b>WEPD24x15 *</b>   | (used on the side of a 24" deep x 15" tall wall cabinet)                       | 230  |
| <b>WEPD12x18</b>     | (used on the side of a 12" deep x 18" tall wall cabinet)                       | 212  |
| <b>WEPD15x18</b>     | (used on the side of a 15" deep x 18" tall wall cabinet)                       | 225  |
| <b>WEPD18x18</b>     | (used on the side of a 18" deep x 18" tall wall cabinet)                       | 230  |
| <b>WEPD21x18</b>     | (used on the side of a 21" deep x 18" tall wall cabinet)                       | 255  |
| <b>WEPD24x18 *</b>   | (used on the side of a 24" deep x 18" tall wall cabinet)                       | 279  |
| <b>WEPD12x21</b>     | (used on the side of a 12" deep x 21" tall wall cabinet)                       | 216  |
| <b>WEPD15x21</b>     | (used on the side of a 15" deep x 21" tall wall cabinet)                       | 255  |
| <b>WEPD18x21</b>     | (used on the side of a 18" deep x 21" tall wall cabinet)                       | 279  |
| <b>WEPD21x21</b>     | (used on the side of a 21" deep x 21" tall wall cabinet)                       | 289  |
| <b>WEPD24x21 *</b>   | (used on the side of a 24" deep x 21" tall wall cabinet)                       | 299  |
| <b>WEPD12x24</b>     | (used on the side of a 12" deep x 24" tall wall cabinet)                       | 221  |
| <b>WEPD15x24</b>     | (used on the side of a 15" deep x 24" tall wall cabinet)                       | 241  |
| <b>WEPD18x24</b>     | (used on the side of a 18" deep x 24" tall wall cabinet)                       | 261  |
| <b>WEPD21x24</b>     | (used on the side of a 21" deep x 24" tall wall cabinet)                       | 271  |
| <b>WEPD24x24 *</b>   | (used on the side of a 24" deep x 24" tall wall cabinet)                       | 281  |
| <b>WEPD12x27</b>     | (used on the side of a 12" deep x 27" tall wall cabinet)                       | 225  |
| <b>WEPD15x27</b>     | (used on the side of a 15" deep x 27" tall wall cabinet)                       | 245  |
| <b>WEPD18x27</b>     | (used on the side of a 18" deep x 27" tall wall cabinet)                       | 265  |
| <b>WEPD21x27</b>     | (used on the side of a 21" deep x 27" tall wall cabinet)                       | 279  |
| <b>WEPD24x27 *</b>   | (used on the side of a 24" deep x 27" tall wall cabinet)                       | 289  |
| <b>WEPD12x30</b>     | (used on the side of a 12" deep x 30" tall wall cabinet)                       | 230  |
| <b>WEPD15x30</b>     | (used on the side of a 15" deep x 30" tall wall cabinet)                       | 250  |
| <b>WEPD18x30</b>     | (used on the side of a 18" deep x 30" tall wall cabinet)                       | 270  |
| <b>WEPD21x30</b>     | (used on the side of a 21" deep x 30" tall wall cabinet)                       | 288  |
| <b>WEPD24x30 *</b>   | (used on the side of a 24" deep x 30" tall wall cabinet)                       | 298  |
| <b>WEPD12x33</b>     | (used on the side of a 12" deep x 33" tall wall cabinet)                       | 238  |
| <b>WEPD15x33</b>     | (used on the side of a 15" deep x 33" tall wall cabinet)                       | 275  |
| <b>WEPD18x33</b>     | (used on the side of a 18" deep x 33" tall wall cabinet)                       | 295  |
| <b>WEPD21x33</b>     | (used on the side of a 21" deep x 33" tall wall cabinet)                       | 296  |
| <b>WEPD24x33 *</b>   | (used on the side of a 24" deep x 33" tall wall cabinet)                       | 307  |
| <b>WEPD12x36</b>     | (used on the side of a 12" deep x 36" tall wall cabinet)                       | 255  |
| <b>WEPD15x36</b>     | (used on the side of a 15" deep x 36" tall wall cabinet)                       | 275  |
| <b>WEPD18x36</b>     | (used on the side of a 18" deep x 36" tall wall cabinet)                       | 295  |
| <b>WEPD21x36</b>     | (used on the side of a 21" deep x 36" tall wall cabinet)                       | 305  |
| <b>WEPD24x36 *</b>   | (used on the side of a 24" deep x 36" tall wall cabinet)                       | 316  |
| <b>WEPD12x39</b>     | (used on the side of a 12" deep x 39" tall wall cabinet)                       | 265  |
| <b>WEPD15x39</b>     | (used on the side of a 15" deep x 39" tall wall cabinet)                       | 295  |
| <b>WEPD18x39</b>     | (used on the side of a 18" deep x 39" tall wall cabinet)                       | 289  |
| <b>WEPD21x39</b>     | (used on the side of a 21" deep x 39" tall wall cabinet)                       | 339  |
| <b>WEPD24x39 *</b>   | (used on the side of a 24" deep x 39" tall wall cabinet)                       | 351  |
| <b>WEPD12x42</b>     | (used on the side of a 12" deep x 42" tall wall cabinet)                       | 279  |
| <b>WEPD15x42</b>     | (used on the side of a 15" deep x 42" tall wall cabinet)                       | 299  |
| <b>WEPD18x42</b>     | (used on the side of a 18" deep x 42" tall wall cabinet)                       | 339  |
| <b>WEPD21x42</b>     | (used on the side of a 21" deep x 42" tall wall cabinet)                       | 362  |
| <b>WEPD24x42 *</b>   | (used on the side of a 24" deep x 42" tall wall cabinet)                       | 376  |
| <b>WEPD12x48</b>     | (used on the side of a 12" deep x 48" tall wall cabinet)                       | 441  |
| <b>WEPD15x48</b>     | (used on the side of a 15" deep x 48" tall wall cabinet)                       | 461  |
| <b>WEPD18x48</b>     | (used on the side of a 18" deep x 48" tall wall cabinet)                       | 521  |
| <b>WEPD21x48</b>     | (used on the side of a 21" deep x 48" tall wall cabinet)                       | 516  |
| <b>WEPD24x48 *</b>   | (used on the side of a 24" deep x 48" tall wall cabinet)                       | 584  |
| <b>FH-WEPD12x48</b>  | (used on the side of a 12" deep x 48" tall wall cabinet with Full Height Door) | 441  |
| <b>FH-WEPD15x48</b>  | (used on the side of a 15" deep x 48" tall wall cabinet with Full Height Door) | 461  |
| <b>FH-WEPD18x48</b>  | (used on the side of a 18" deep x 48" tall wall cabinet with Full Height Door) | 521  |
| <b>FH-WEPD21x48</b>  | (used on the side of a 21" deep x 48" tall wall cabinet with Full Height Door) | 516  |
| <b>FH-WEPD24x48*</b> | (used on the side of a 24" deep x 48" tall wall cabinet with Full Height Door) | 584  |
| <b>WEPD12x54</b>     | (used on the side of a 12" deep x 54" tall wall cabinet)                       | 573  |
| <b>WEPD15x54</b>     | (used on the side of a 15" deep x 54" tall wall cabinet)                       | 673  |
| <b>WEPD18x54</b>     | (used on the side of a 18" deep x 54" tall wall cabinet)                       | 773  |
| <b>WEPD21x54</b>     | (used on the side of a 21" deep x 54" tall wall cabinet)                       | 808  |
| <b>WEPD24x54 *</b>   | (used on the side of a 24" deep x 54" tall wall cabinet)                       | 928  |
| <b>WEPD12x60</b>     | (used on the side of a 12" deep x 60" tall wall cabinet)                       | 745  |
| <b>WEPD15x60</b>     | (used on the side of a 15" deep x 60" tall wall cabinet)                       | 845  |
| <b>WEPD18x60</b>     | (used on the side of a 18" deep x 60" tall wall cabinet)                       | 925  |
| <b>WEPD21x60</b>     | (used on the side of a 21" deep x 60" tall wall cabinet)                       | 946  |
| <b>WEPD24x60 *</b>   | (used on the side of a 24" deep x 60" tall wall cabinet)                       | 1036 |

\*WEPD24's will have double doors.

**FRAMED CONSTRUCTION:** End panel door will be shipped with door and 1/4" end skin material.



## Tall End Panel with Deco Door

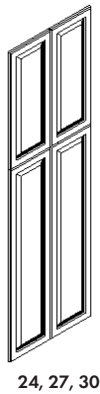
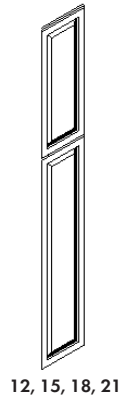

|  | LIST |
|--|------|
| <b>TEPD12x84</b> (used on the side of a 12" deep x 84" tall cabinet)   | 745  |
| <b>TEPD15x84</b> (used on the side of a 15" deep x 84" tall cabinet)   | 845  |
| <b>TEPD18x84</b> (used on the side of a 18" deep x 84" tall cabinet)   | 925  |
| <b>TEPD21x84</b> (used on the side of a 21" deep x 84" tall cabinet)   | 987  |
| <b>TEPD24x84*</b> (used on the side of a 24" deep x 84" tall cabinet)  | 997  |
| <b>TEPD27x84*</b> (used on the side of a 27" deep x 84" tall cabinet)  | 1086 |
| <b>TEPD30x84*</b> (used on the side of a 30" deep x 84" tall cabinet)  | 1097 |
| <b>TEPD12x87</b> (used on the side of a 12" deep x 87" tall cabinet)   | 785  |
| <b>TEPD15x87</b> (used on the side of a 15" deep x 87" tall cabinet)   | 885  |
| <b>TEPD18x87</b> (used on the side of a 18" deep x 87" tall cabinet)   | 965  |
| <b>TEPD21x87</b> (used on the side of a 21" deep x 87" tall cabinet)   | 1027 |
| <b>TEPD24x87*</b> (used on the side of a 24" deep x 87" tall cabinet)  | 1029 |
| <b>TEPD27x87*</b> (used on the side of a 27" deep x 87" tall cabinet)  | 1099 |
| <b>TEPD30x87*</b> (used on the side of a 30" deep x 87" tall cabinet)  | 1101 |
| <b>TEPD12x90</b> (used on the side of a 12" deep x 90" tall cabinet)   | 785  |
| <b>TEPD15x90</b> (used on the side of a 15" deep x 90" tall cabinet)   | 885  |
| <b>TEPD18x90</b> (used on the side of a 18" deep x 90" tall cabinet)   | 965  |
| <b>TEPD21x90</b> (used on the side of a 21" deep x 90" tall cabinet)   | 1027 |
| <b>TEPD24x90</b> (used on the side of a 24" deep x 90" tall cabinet)   | 1029 |
| <b>TEPD27x90</b> (used on the side of a 27" deep x 90" tall cabinet)   | 1099 |
| <b>TEPD30x90</b> (used on the side of a 30" deep x 90" tall cabinet)   | 1101 |
| <b>TEPD12x93</b> (used on the side of a 12" deep x 93" tall cabinet)   | 825  |
| <b>TEPD15x93</b> (used on the side of a 15" deep x 93" tall cabinet)   | 925  |
| <b>TEPD18x93</b> (used on the side of a 18" deep x 93" tall cabinet)   | 1005 |
| <b>TEPD21x93</b> (used on the side of a 21" deep x 93" tall cabinet)   | 1045 |
| <b>TEPD24x93</b> (used on the side of a 24" deep x 93" tall cabinet)   | 1062 |
| <b>TEPD27x93</b> (used on the side of a 27" deep x 93" tall cabinet)   | 1118 |
| <b>TEPD30x93</b> (used on the side of a 30" deep x 93" tall cabinet)   | 1136 |
| <b>TEPD12x96</b> (used on the side of a 12" deep x 96" tall cabinet)   | 825  |
| <b>TEPD15x96</b> (used on the side of a 15" deep x 96" tall cabinet)   | 925  |
| <b>TEPD18x96</b> (used on the side of a 18" deep x 96" tall cabinet)   | 1005 |
| <b>TEPD21x96</b> (used on the side of a 21" deep x 96" tall cabinet)   | 1045 |
| <b>TEPD24x96</b> (used on the side of a 24" deep x 96" tall cabinet)   | 1062 |
| <b>TEPD27x96</b> (used on the side of a 27" deep x 96" tall cabinet)   | 1118 |
| <b>TEPD30x96</b> (used on the side of a 30" deep x 96" tall cabinet)   | 1136 |
| <b>TEPD12x102</b> (used on the side of a 12" deep x 102" tall cabinet) | 1325 |
| <b>TEPD15x102</b> (used on the side of a 15" deep x 102" tall cabinet) | 1425 |
| <b>TEPD18x102</b> (used on the side of a 18" deep x 102" tall cabinet) | 1505 |
| <b>TEPD21x102</b> (used on the side of a 21" deep x 102" tall cabinet) | 1545 |
| <b>TEPD24x102</b> (used on the side of a 24" deep x 102" tall cabinet) | 1562 |
| <b>TEPD27x102</b> (used on the side of a 27" deep x 102" tall cabinet) | 1725 |
| <b>TEPD30x102</b> (used on the side of a 30" deep x 102" tall cabinet) | 1800 |

\*TEPD24 or wider will have double doors.

**FRAMED CONSTRUCTION:** End panel door will be shipped with door and 1/4" end skin material.

## OVERLAY FILLERS 3" BY OUTSIDE EDGE SPECIFIC - FACE FRAME ONLY

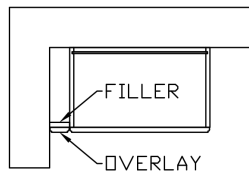

OVERLAY AND FILLER MUST  
BE ORDERED SEPARATELY

### Overlay Filler Outside Edge Profiles

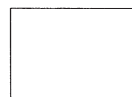

COLONY, COTTAGE, HOMESTEAD,  
HOMESTEAD II, SHAKER, SALEM, METRO,  
BRIGHTON, HARMONY, WHITFIELD,  
LAWRENCE, HARTFORD, RIDGEWOOD,  
CAROLINA, DESTIN

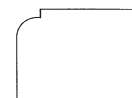

HAMPTON, JAMESTOWN,  
YORKTOWN, RICHMOND,  
NORFOLK



SHELBY, BENTON

|       | W | H      | D   | LIST |
|-------|---|--------|-----|------|
| OF3B  | 3 | 29-3/4 | 3/4 | 115  |
| OF3V  | 3 | 25-5/8 | 3/4 | 103  |
| OF312 | 3 | 11-3/8 | 3/4 | 96   |
| OF315 | 3 | 14-3/8 | 3/4 | 96   |
| OF318 | 3 | 17-3/8 | 3/4 | 96   |
| OF321 | 3 | 20-3/8 | 3/4 | 96   |
| OF324 | 3 | 23-3/4 | 3/4 | 96   |
| OF327 | 3 | 26-3/8 | 3/4 | 98   |
| OF330 | 3 | 29-3/8 | 3/4 | 103  |
| OF333 | 3 | 32-3/8 | 3/4 | 115  |
| OF336 | 3 | 35-3/8 | 3/4 | 128  |
| OF339 | 3 | 38-3/8 | 3/4 | 144  |
| OF342 | 3 | 41-3/8 | 3/4 | 155  |
| OF348 | 3 | 47-1/4 | 3/4 | 181  |
| OF354 | 3 | 53-1/4 | 3/4 | 207  |
| OF360 | 3 | 59-1/4 | 3/4 | 233  |
| OF384 | 3 | 79-1/2 | 3/4 | 257  |
| OF387 | 3 | 82-1/2 | 3/4 | 288  |
| OF390 | 3 | 85-1/2 | 3/4 | 308  |
| OF393 | 3 | 88-1/2 | 3/4 | 321  |
| OF396 | 3 | 91-1/2 | 3/4 | 334  |

## OVERLAY FILLERS 6" BY OUTSIDE EDGE SPECIFIC - FACE FRAME ONLY

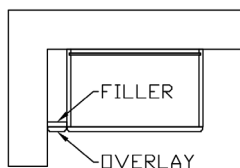

OVERLAY AND FILLER MUST  
BE ORDERED SEPARATELY

### OVERLAY FILLER OUTSIDE EDGE PROFILES

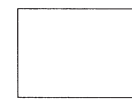

COLONY, COTTAGE, HOMESTEAD,  
HOMESTEAD II, SHAKER, SALEM, METRO,  
BRIGHTON, HARMONY, WHITFIELD,  
LAWRENCE, HARTFORD, RIDGEWOOD,  
CAROLINA, DESTIN

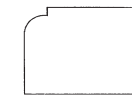

HAMPTON, JAMESTOWN,  
YORKTOWN, RICHMOND,  
NORFOLK



SHELBY, BENTON

|       | W | H      | D   | LIST |
|-------|---|--------|-----|------|
| OF6B  | 6 | 29-3/4 | 3/4 | 173  |
| OF6V  | 6 | 25-5/8 | 3/4 | 156  |
| OF612 | 6 | 11-3/8 | 3/4 | 144  |
| OF615 | 6 | 14-3/8 | 3/4 | 144  |
| OF618 | 6 | 17-3/8 | 3/4 | 144  |
| OF621 | 6 | 20-3/8 | 3/4 | 144  |
| OF624 | 6 | 23-3/4 | 3/4 | 144  |
| OF627 | 6 | 26-3/8 | 3/4 | 151  |
| OF630 | 6 | 29-3/8 | 3/4 | 156  |
| OF633 | 6 | 32-3/8 | 3/4 | 172  |
| OF636 | 6 | 35-3/8 | 3/4 | 193  |
| OF639 | 6 | 38-3/8 | 3/4 | 220  |
| OF642 | 6 | 41-3/8 | 3/4 | 232  |
| OF648 | 6 | 47-1/4 | 3/4 | 271  |
| OF654 | 6 | 53-1/4 | 3/4 | 310  |
| OF660 | 6 | 59-1/4 | 3/4 | 350  |
| OF684 | 6 | 79-1/2 | 3/4 | 385  |
| OF687 | 6 | 82-1/2 | 3/4 | 434  |
| OF690 | 6 | 85-1/2 | 3/4 | 462  |
| OF693 | 6 | 88-1/2 | 3/4 | 491  |
| OF696 | 6 | 91-1/2 | 3/4 | 502  |

| Universal Fillers | W | H      | D   | LIST |
|-------------------|---|--------|-----|------|
| <b>UF1</b>        | 1 | 30-1/2 | 3/4 | 39   |
| <b>UF3</b>        | 3 | 30-1/2 | 3/4 | 58   |
| <b>UF1x42</b>     | 1 | 42-1/8 | 3/4 | 60   |
| <b>UF3X42</b>     | 3 | 42-1/8 | 3/4 | 83   |
| <b>UF1x96</b>     | 1 | 96     | 3/4 | 118  |
| <b>UF3X96</b>     | 3 | 96     | 3/4 | 211  |
| <b>UF1x102</b>    | 1 | 102    | 3/4 | 157  |
| <b>UF3x102</b>    | 3 | 102    | 3/4 | 262  |
| <b>UF6</b>        | 6 | 30-1/2 | 3/4 | 134  |
| <b>UF6X42</b>     | 6 | 42-1/8 | 3/4 | 174  |
| <b>UF6X96</b>     | 6 | 96     | 3/4 | 436  |
| <b>UF6x102</b>    | 6 | 102    | 3/4 | 524  |



Finished on the face only.

| Pilaster Filler | W     | H      | D   | LIST |
|-----------------|-------|--------|-----|------|
| <b>PF3</b>      | 3.125 | 30-1/2 | 3/4 | 133  |
| <b>PF3X42</b>   | 3.125 | 42-1/8 | 3/4 | 190  |
| <b>PF3X96</b>   | 3.125 | 96     | 3/4 | 485  |
| <b>PF3x102</b>  | 3.125 | 102    | 3/4 | N/A  |

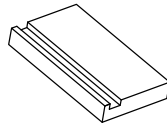

Back View

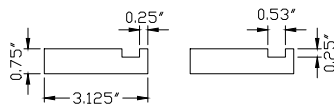

Finished on 1 face and all edges

| Reversible Fillers ( Fluted-Beaded) | W | H      | D   | LIST |
|-------------------------------------|---|--------|-----|------|
| <b>RFFB3</b>                        | 3 | 30-1/2 | 3/4 | 77   |
| <b>RFFB3X42</b>                     | 3 | 42-1/8 | 3/4 | 115  |
| <b>RFFB3X96</b>                     | 3 | 96     | 3/4 | 272  |

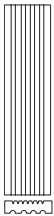

Reversible fillers are 1 side fluted, 1 side beaded. These are continuous flutes/beads throughout the length of the piece.

Reversible fillers can't be customized or modified.

| Angled Fillers | W | H  | D   | LIST |
|----------------|---|----|-----|------|
| <b>AF42</b>    | 3 | 42 | 3/4 | 147  |

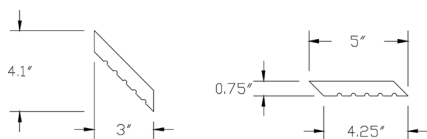
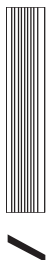

NOTE: AF42 is finished on both sides therefore the fluted or smooth side can be used.

AF42 can't be customized or modified.

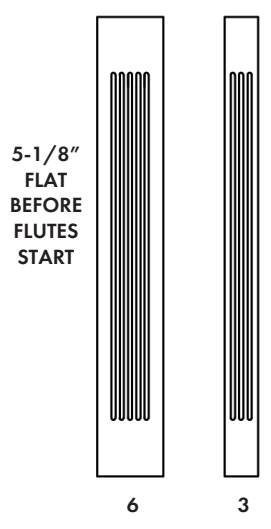
| Fluted Fillers  |          | W | H      | D   | LIST |
|---|----------|---|--------|-----|------|
|  | BFF      | 3 | 34-1/2 | 3/4 | 121  |
|   | VFF      | 3 | 31-1/8 | 3/4 | 107  |
|   | WFF30    | 3 | 30-1/8 | 3/4 | 107  |
|   | WFF33    | 3 | 33-1/8 | 3/4 | 124  |
|   | WFF36    | 3 | 36-1/8 | 3/4 | 134  |
|   | WFF39    | 3 | 39-1/8 | 3/4 | 151  |
|   | WFF42    | 3 | 42-1/8 | 3/4 | 160  |
|   | WFF48    | 3 | 48     | 3/4 | 187  |
|   | WFF54    | 3 | 54     | 3/4 | 215  |
|   | WFF60    | 3 | 60     | 3/4 | 242  |
|   | TFF84    | 3 | 84     | 3/4 | 266  |
|   | TFF87    | 3 | 87     | 3/4 | 314  |
|   | TFF90    | 3 | 90     | 3/4 | 320  |
|   | TFF93    | 3 | 93     | 3/4 | 334  |
|   | TFF96    | 3 | 96     | 3/4 | 346  |
|   | TFF102   | 3 | 102    | 3/4 | 655  |
|   | BFF6     | 6 | 34-1/2 | 3/4 | 267  |
|   | VFF6     | 6 | 31-1/8 | 3/4 | 259  |
|   | WFF630   | 6 | 30-1/8 | 3/4 | 267  |
|   | WFF633   | 6 | 33-1/8 | 3/4 | 312  |
|   | WFF636   | 6 | 36-1/8 | 3/4 | 325  |
|   | WFF639   | 6 | 39-1/8 | 3/4 | 367  |
|   | WFF642   | 6 | 42-1/8 | 3/4 | 383  |
|   | WFF648   | 6 | 48     | 3/4 | 440  |
|   | WFF654   | 6 | 54     | 3/4 | 498  |
|   | WFF660   | 6 | 60     | 3/4 | 555  |
|   | TFF684   | 6 | 84     | 3/4 | 609  |
|   | TFF687   | 6 | 87     | 3/4 | 655  |
|   | TFF690   | 6 | 90     | 3/4 | 663  |
|   | TFF693   | 6 | 93     | 3/4 | 701  |
|   | TFF696   | 6 | 96     | 3/4 | 719  |
|   | TFF6x102 | 6 | 102    | 3/4 | 786  |

Finished on the face and two long edges.

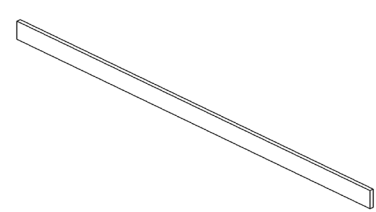
| Toe Kick Overlay  |        | W  | H     | D   | LIST |
|---|--------|----|-------|-----|------|
|  | TKO-V  | 96 | 3-7/8 | 1/4 | 68   |
|   | TKOV-8 | 96 | 7-5/8 | 1/4 | 125  |

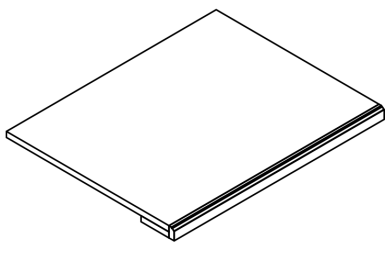
| Wood Counter Top (available in lengths up to 96" sold by the square foot)           |                      | LIST |
|---|----------------------|------|
|  | CTW-Front/Left Edge  | 101  |
|   | CTW-Front/Right Edge | 101  |
|   | CTW-Front/Both Edge  | 129  |
|   | CTW-Front Edge       | 73   |

Pick your finished edge trim:

CEMB molding shown right.  
Order Example:  
CTW-CEMB-\_\_\_\_\_

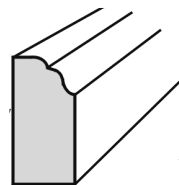

WFF1.5 Light Rail molding shown right.  
Order Example:  
CTW-WFF-\_\_\_\_\_

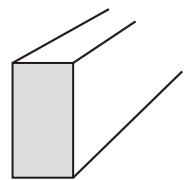

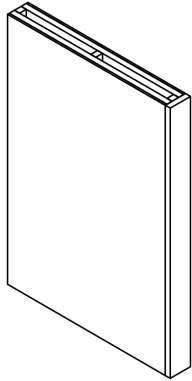
| Columns  |            | W | H      | D  | LIST |
|--|------------|---|--------|----|------|
|  <p>Flushed finished ends<br/>Max height is 96".<br/>Minimum width is 3".</p> | <b>CB</b>  | 3 | 34-1/2 | 24 | 577  |
|  | <b>CV</b>  | 3 | 31-1/8 | 21 | 563  |
|  | <b>C30</b> | 3 | 30-1/8 | 12 | 554  |
|  | <b>C33</b> | 3 | 33-1/8 | 12 | 666  |
|  | <b>C36</b> | 3 | 36-1/8 | 12 | 716  |
|  | <b>C39</b> | 3 | 39-1/8 | 12 | 730  |
|  | <b>C42</b> | 3 | 42-1/8 | 12 | 738  |
|  | <b>C48</b> | 3 | 48     | 12 | 774  |
|  | <b>C54</b> | 3 | 54     | 12 | 809  |
|  | <b>C60</b> | 3 | 60     | 12 | 845  |
|  | <b>C84</b> | 3 | 84     | 24 | 880  |
|  | <b>C87</b> | 3 | 87     | 24 | 899  |
|  | <b>C90</b> | 3 | 90     | 24 | 914  |
|  | <b>C93</b> | 3 | 93     | 24 | 932  |
|  | <b>C96</b> | 3 | 96     | 24 | 952  |

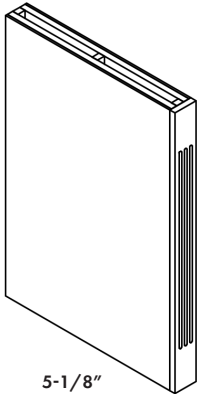
| Fluted Columns  |             | W | H      | D  | LIST |
|---|-------------|---|--------|----|------|
|  <p>5-1/8"<br/>FT BEFORE FLUTES START<br/>Max height is 96".<br/>Minimum width is 3".</p> | <b>FCB</b>  | 3 | 34-1/2 | 24 | 599  |
|   | <b>FCV</b>  | 3 | 31-1/8 | 21 | 585  |
|   | <b>FC30</b> | 3 | 30-1/8 | 12 | 576  |
|   | <b>FC33</b> | 3 | 33-1/8 | 12 | 666  |
|   | <b>FC36</b> | 3 | 36-1/8 | 12 | 738  |
|   | <b>FC39</b> | 3 | 39-1/8 | 12 | 749  |
|   | <b>FC42</b> | 3 | 42-1/8 | 12 | 760  |
|   | <b>FC48</b> | 3 | 48     | 12 | 805  |
|   | <b>FC54</b> | 3 | 54     | 12 | 849  |
|   | <b>FC60</b> | 3 | 60     | 12 | 877  |
|   | <b>FC84</b> | 3 | 84     | 24 | 902  |
|   | <b>FC87</b> | 3 | 87     | 24 | 921  |
|   | <b>FC90</b> | 3 | 90     | 24 | 936  |
|   | <b>FC93</b> | 3 | 93     | 24 | 965  |
|   | <b>FC96</b> | 3 | 96     | 24 | 975  |

Flushed finished ends

| Decorative Wainscot Panel | OAK | MAPLE |
|---------------------------|-----|-------|
| DWCP (Per Square Foot)    | 176 | 133   |

Wainscot panels can be applied as a decorative end panel to the sides of cabinets. Sizes needed for cabinets are as follows:

BASE CABINET 24 W X 34-1/2 H  
Toe notch in the field

TALL VANITY CABINET 20-3/4 W X 34-1/2 H  
Toe notch in the field

VANITY CABINET 20-3/4 W X 31-1/8 H  
Toe notch in the field

84 INCH HIGH TALL CABINETS  
12 W, 20-3/4 W, or 24 W x 84 H

90 INCH HIGH TALL CABINETS  
12 W, 20-3/4 W, or 24" W x 90 H

96 INCH HIGH TALL CABINETS  
12 W, 20-3/4 W, or 24" W x 96 H

WALL CABINETS 12 W x 12-1/8, 15-1/8, 18-1/8, 21-1/8, 23-1/8, 24-1/2, 27-1/8, 30-1/8, 33-1/8, 36-1/8, 39-1/8, 42-1/8, 48, 54, or 60 h

MAXIMUM LENGTH IS 96".

Wainscot panels are constructed with 3" top rail, 6" bottom rail, and 3", 4" or 5" vertical stiles.  
Must specify quantity of panels and vertical stile width prior to order.  
Wainscot panels are 3/4" thick.

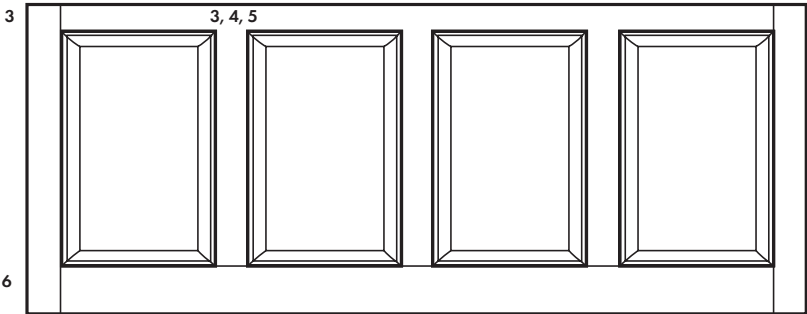

WAINSCOT PANEL PROFILES ARE BELOW. PROFILE IS BASED ON THE DOOR STYLE OF YOUR ORDER.  
\*\*NOT AVAILABLE ON PORTRAIT DOORS\*\*

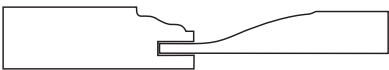

JAMESTOWN MAPLE  
YORKTOWN MAPLE



HARMONY MAPLE/RIDGEWOOD  
MAPLE SHAKER MAPLE/SALEM MAPLE  
BRIGHTON MAPLE/WHITFIELD MAPLE  
BENTON MAPLE



HARTFORD MAPLE



RICHMOND MAPLE / NORFOLK MAPLE





SHELBY, LAWRENCE



HAMPTON MAPLE

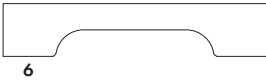
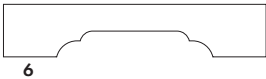
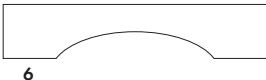

HOMESTEAD MAPLE / HOMESTEAD II MAPLE  
COLONY MAPLE / COTTAGE MAPLE  
DESTIN MAPLE / CAROLINA MAPLE

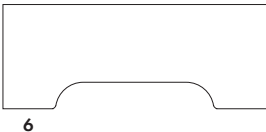
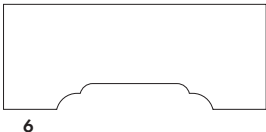
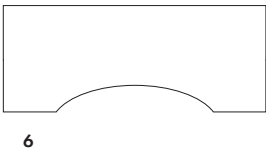
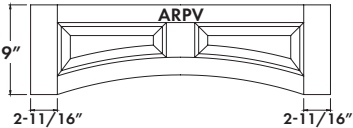
| Valances  |            | W  | H  | D   | LIST |
|---|------------|----|----|-----|------|
|  <p>STVAL6</p>     | STVAL6X48  | 48 | 6  | 3/4 | 200  |
|   | STVAL6X72  | 72 | 6  | 3/4 | 326  |
|   | AVAL30     | 30 | 6  | 3/4 | 183  |
|   | AVAL33     | 33 | 6  | 3/4 | 197  |
|  <p>AVAL6</p>      | AVAL36     | 36 | 6  | 3/4 | 200  |
|   | AVAL39     | 39 | 6  | 3/4 | 207  |
|   | AVAL42     | 42 | 6  | 3/4 | 214  |
|   | AVAL45     | 45 | 6  | 3/4 | 223  |
|  <p>DEVAL6</p>     | AVAL48     | 48 | 6  | 3/4 | 227  |
|   | AVAL54     | 54 | 6  | 3/4 | 262  |
|   | AVAL60     | 60 | 6  | 3/4 | 296  |
|   | AVAL72     | 72 | 6  | 3/4 | 364  |
|  <p>EYEVAL6</p>    | DEVAL30    | 30 | 6  | 3/4 | 183  |
|   | DEVAL33    | 33 | 6  | 3/4 | 197  |
|   | DEVAL36    | 36 | 6  | 3/4 | 200  |
|   | DEVAL39    | 39 | 6  | 3/4 | 207  |
|  <p>STVAL12</p>   | DEVAL42    | 42 | 6  | 3/4 | 214  |
|   | DEVAL45    | 45 | 6  | 3/4 | 223  |
|   | DEVAL48    | 48 | 6  | 3/4 | 227  |
|   | DEVAL54    | 54 | 6  | 3/4 | 262  |
|  <p>AVAL12</p>   | DEVAL60    | 60 | 6  | 3/4 | 296  |
|   | DEVAL72    | 72 | 6  | 3/4 | 364  |
|   | STVAL12x48 | 48 | 12 | 3/4 | 445  |
|   | STVAL12x72 | 72 | 12 | 3/4 | 724  |
|  <p>DEVAL12</p>  | AVAL1230   | 30 | 12 | 3/4 | 407  |
|   | AVAL1233   | 33 | 12 | 3/4 | 432  |
|   | AVAL1236   | 36 | 12 | 3/4 | 445  |
|   | AVAL1239   | 39 | 12 | 3/4 | 459  |
|  <p>EYEVAL12</p> | AVAL1242   | 42 | 12 | 3/4 | 474  |
|   | AVAL1245   | 45 | 12 | 3/4 | 485  |
|   | AVAL1248   | 48 | 12 | 3/4 | 503  |
|   | AVAL1254   | 54 | 12 | 3/4 | 590  |
|  <p>ARPV</p>     | AVAL1260   | 60 | 12 | 3/4 | 658  |
|   | AVAL1272   | 72 | 12 | 3/4 | 810  |
|   | EYEVAL1230 | 30 | 12 | 3/4 | 407  |
|   | EYEVAL1233 | 33 | 12 | 3/4 | 432  |
|   | EYEVAL1236 | 36 | 12 | 3/4 | 445  |
|   | EYEVAL1239 | 39 | 12 | 3/4 | 459  |
|   | EYEVAL1242 | 42 | 12 | 3/4 | 474  |
|   | EYEVAL1245 | 45 | 12 | 3/4 | 485  |
|   | EYEVAL1248 | 48 | 12 | 3/4 | 503  |
|   | EYEVAL1254 | 54 | 12 | 3/4 | 590  |
|   | EYEVAL1260 | 60 | 12 | 3/4 | 658  |
|   | EYEVAL1272 | 72 | 12 | 3/4 | 810  |
|   | ARPV30     | 30 | 9  | 3/4 | 663  |
|   | ARPV36     | 36 | 9  | 3/4 | 673  |
|   | ARPV42     | 42 | 9  | 3/4 | 689  |
|   | ARPV48     | 48 | 9  | 3/4 | 703  |

LIST

LIST

## MOLDING

RAIL\_LR

588

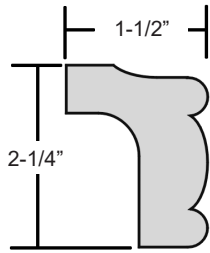

CEMB

132

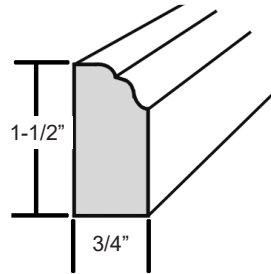

RAIL\_CAPLR

153

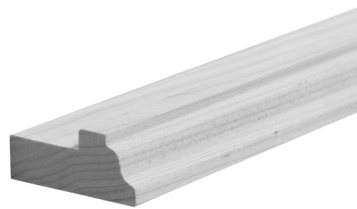
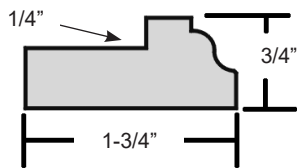

WFF1.5 LIGHT RAIL

132

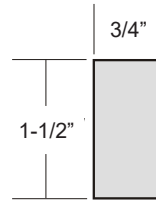

DÉCOR\_TRIM

104

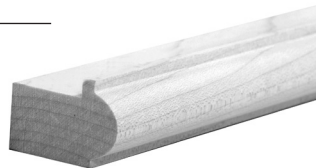
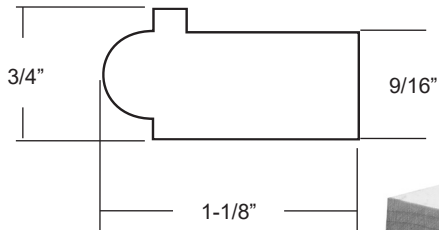

LR006 LIGHT RAIL

554

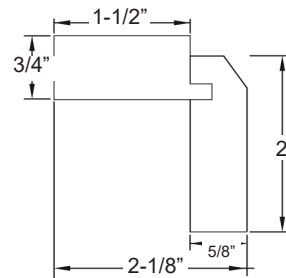

WM2713-LIGHT RAIL

180

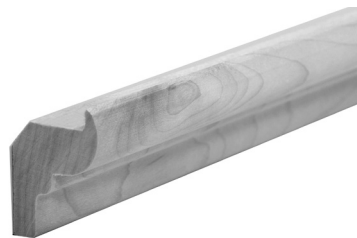
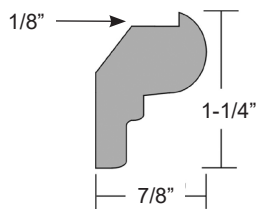

CROWN\_2\_5/8

208

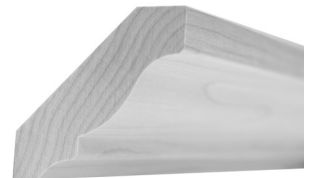
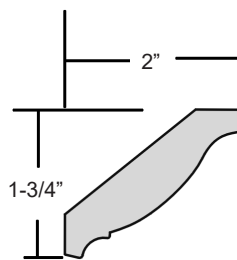

WM2711-LIGHT RAIL

229

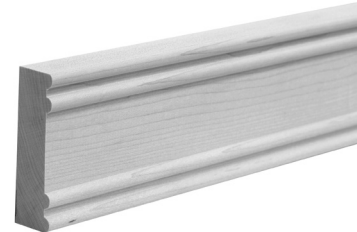
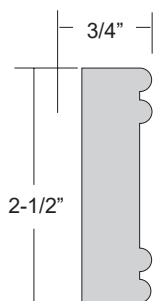

CROWN\_MC2

654

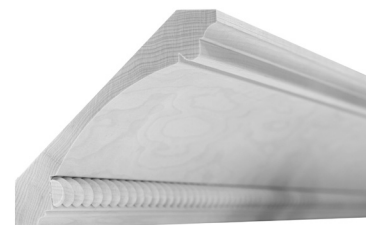
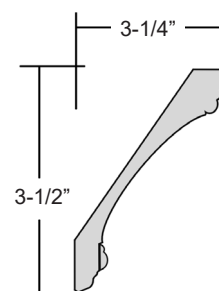



## MOLDING

CROWN\_MC7

376

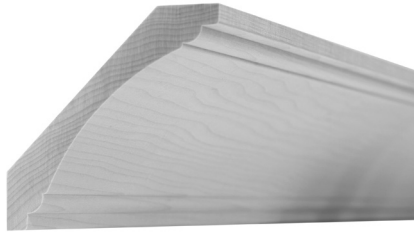
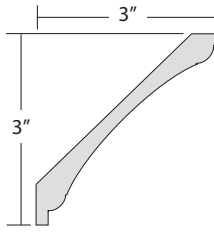

CROWN\_CMC-5

368

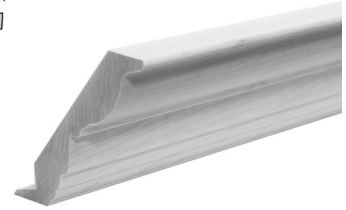
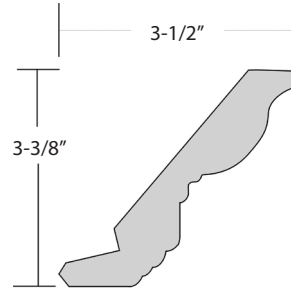

CROWN\_4C

344

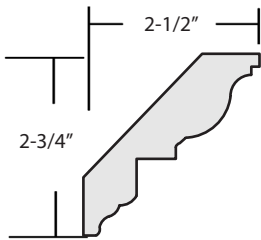

CROWN\_P2015

229

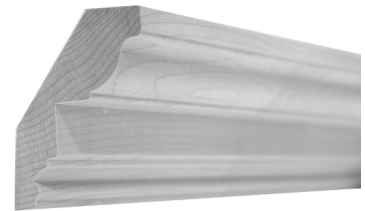
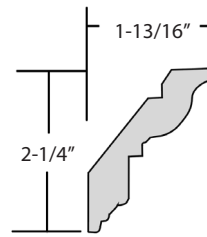

1/2" ROPE MOLDING IS THE ONLY INSERT MOLDING THAT CAN BE APPLIED

CROWN\_SC19E

810

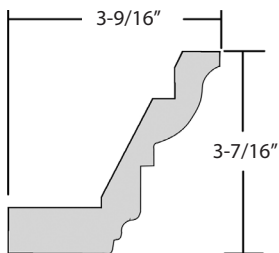

CROWN\_COV2

376

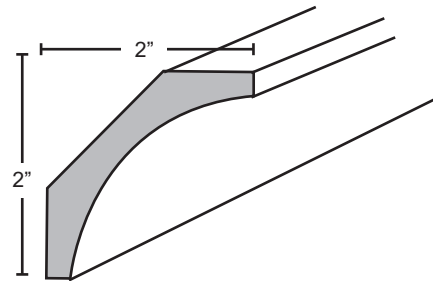

CROWN\_SC4E

638

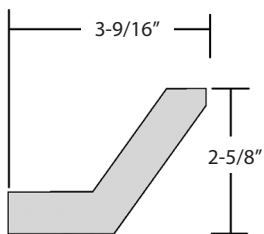

THIS IS A ONE PIECE CROWN.

WM5.5COV

481

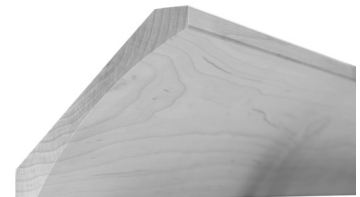
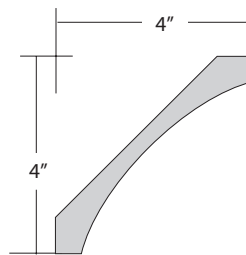

CROWN\_W-M-SC

445

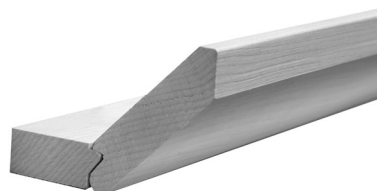
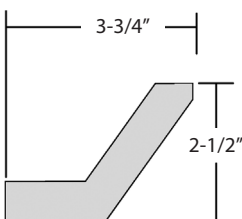

THE W-M-SC CROWN IS A TWO PIECE SHAKER CROWN MOLDING. MOUNTING STRIP AND CROWN WILL BE SHIPPED IN TWO SEPARATE PIECES.

WM3COV

344

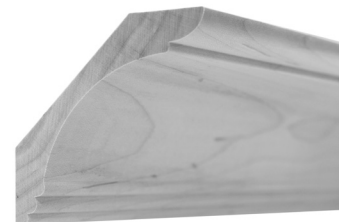
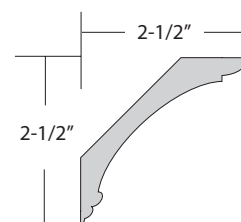

LIST

LIST

## MOLDING

CROWN\_CR525

481

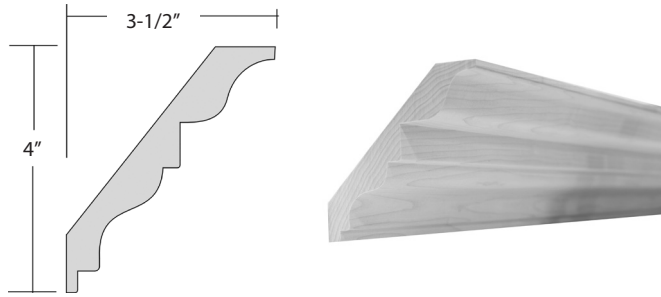

WM3CF-FLAT CROWN

445

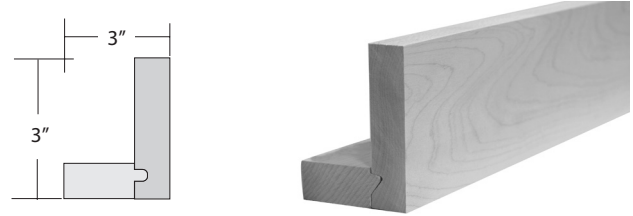

THE W-M-3CF CROWN IS A TWO PIECE CROWN MOLDING. MOUNTING STRIP AND CROWN WILL BE SHIPPED IN TWO SEPARATE PIECES.

CAN ALSO BE USED AS A LIGHT RAIL.

CROWN\_CR550

504

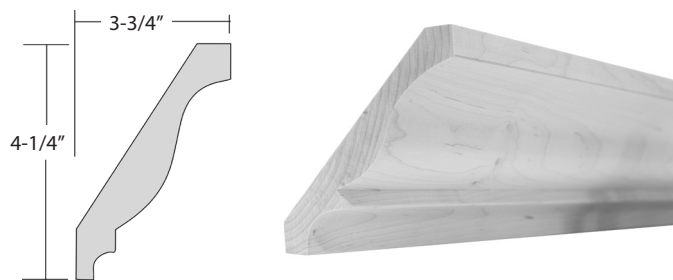

BEAUTY\_BM1

144



CROWN\_CR425

390

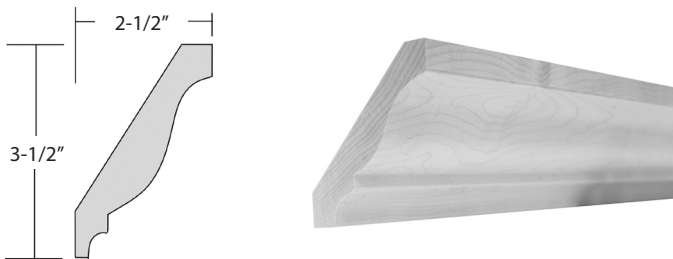

BEAUTY\_BM4

171



SSM-2.25

85



3/4" PLYWOOD FINISHED 1 SIDE  
AND 1 LONG EDGE 96" LONG

SCRIBE\_3/4

63

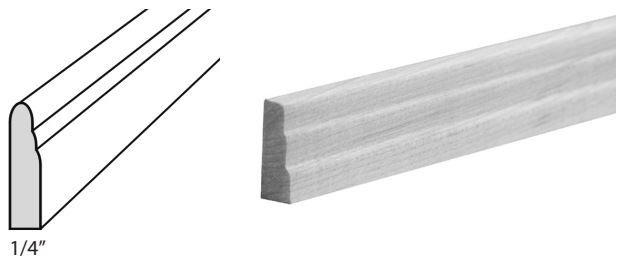

SSM-4.50

140



3/4" PLYWOOD FINISHED 1 SIDE  
AND 1 LONG EDGE 96" LONG

SCRIBE\_1\_1/4

69

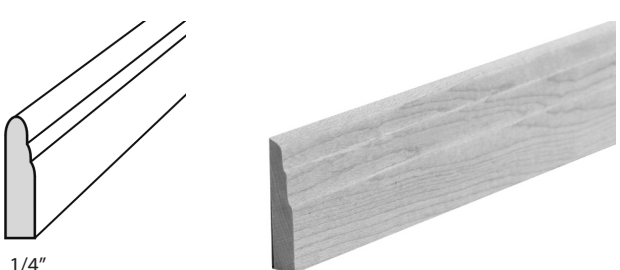

LIST

LIST

## MOLDING

SCRIBE\_FLAT

63

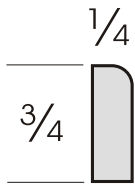

ROUND\_3/4

87

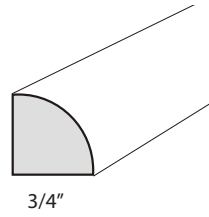

SHOE

81

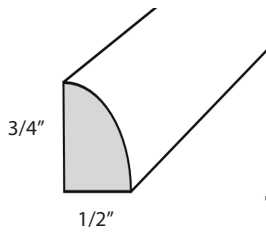

CORNER\_IS

84

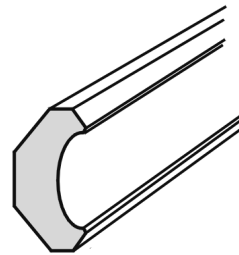

DENTIL

89

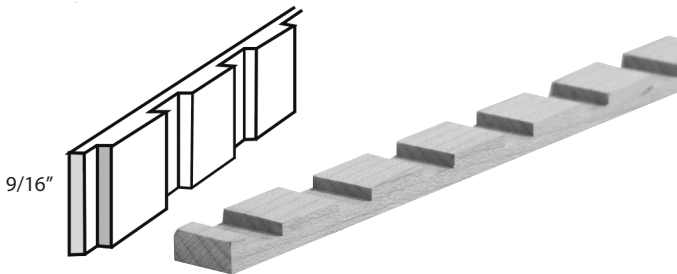

CORNER\_OS

87

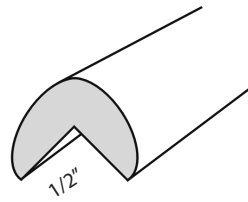

D2176

264

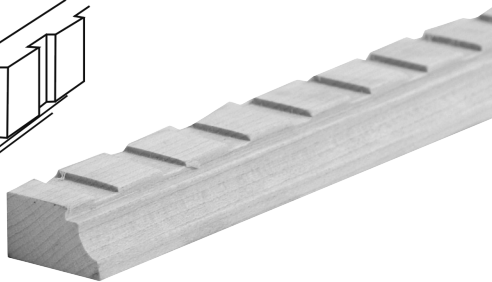
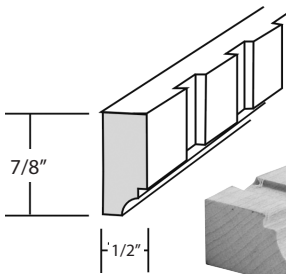

CORNER\_OCM1

110

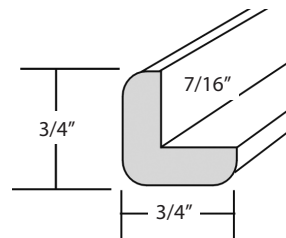

D2684

196



D2684 EGG and DART INSERT

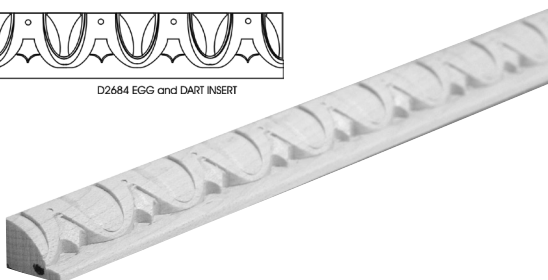

CORNER\_OS135

110

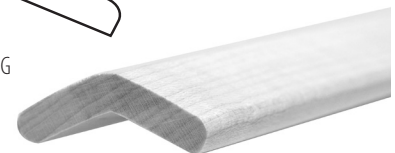
135° OUTSIDE  
CORNER MOLDING

LIST

LIST

## MOLDING

ROPE\_3/4

111



ROPE\_1/2

111

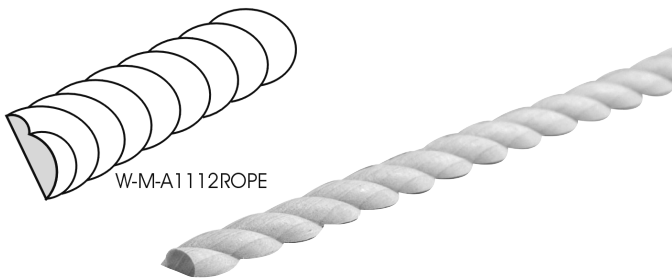

SHIP LAP

555

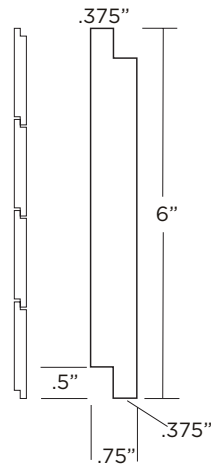

Priced as one 6" x 96" piece.

BATTEN\_3/4

68

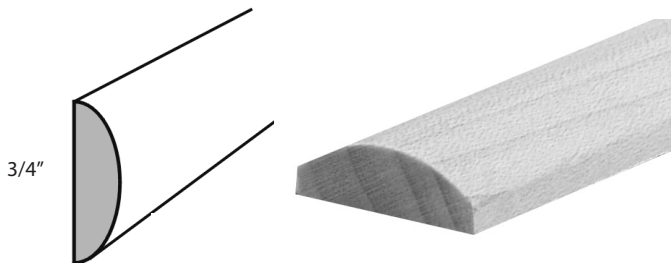

DC\_4\_1/2

375

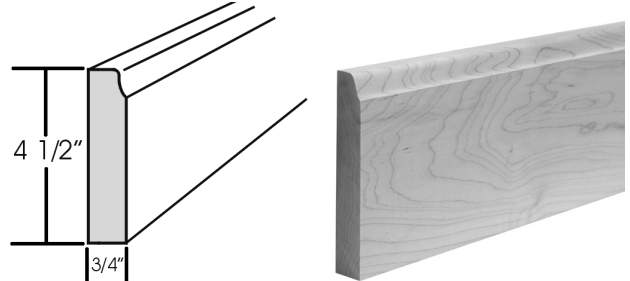

BA550

504

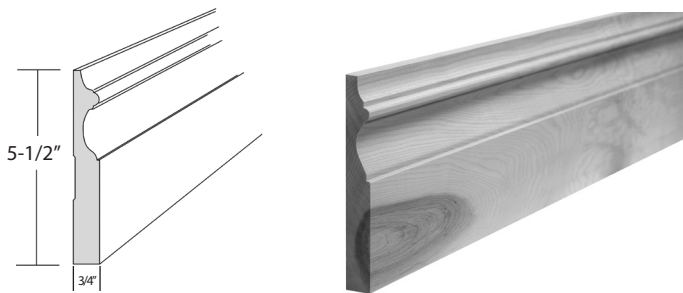

SHAKER BASE 4.5

375

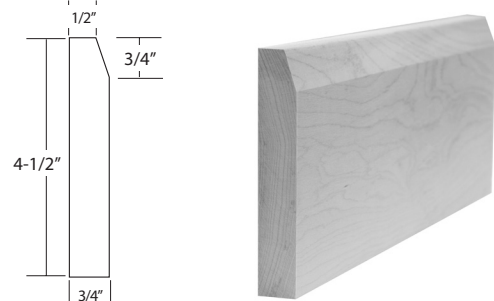

EASED EDGE

222

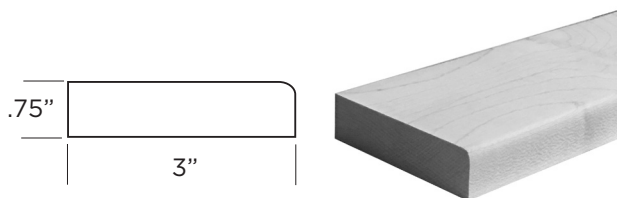

# ACCESSORIES - FIELD INSTALLED

| 3" PULL-OUT BETWEEN CABINET BASE FILLER | LIST |
|---|------|
| <b>432-BFSC-3C</b>                      | 1203 |



FITS BETWEEN  
TWO BASE CABINETS

- FIELD INSTALL ONLY
- Soft Close Glides
- Filler and overlay filler not included; must be ordered separately

| 6" PULL-OUT BETWEEN CABINET BASE FILLER | LIST |
|---|------|
| <b>432BFSC-6C</b>                       | 1363 |



FITS BETWEEN  
TWO BASE CABINETS

- FIELD INSTALL ONLY
- Soft Close Glides
- Filler and overlay filler not included; must be ordered separately

| 3" PULL-OUT BETWEEN CABINET WALL FILLER | LIST |
|---|------|
| <b>432-WF-3C</b>                        | 500  |



FITS BETWEEN  
TWO WALL CABINETS

- FIELD INSTALL ONLY
- 3"W X 30"H
- NOT Soft Close Glides
- Filler and overlay filler not included; must be ordered separately

| 6" PULL-OUT BETWEEN CABINET WALL FILLER | LIST |
|---|------|
| <b>432-WF-6C</b>                        | 610  |



FITS BETWEEN  
TWO WALL CABINETS

- FIELD INSTALL ONLY
- 6" W x 30"H
- NOT Soft Close Glides
- Filler and overlay filler not included; must be ordered separately

| 9" PULL-OUT BETWEEN CABINET BASE FILLER | LIST |
|---|------|
| <b>432-BFSC-9C</b>                      | 1612 |



FITS BETWEEN  
TWO BASE CABINETS

- FIELD INSTALL ONLY
- Soft Close Glides
- Filler and overlay filler not included; must be ordered separately

| CHROME TRAY DIVIDER        | List |
|----------------------------|------|
| <b>LD-597-12CR-1 (12")</b> | 65   |
| <b>LD-597-18CR-1 (18")</b> | 73   |

12"

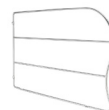

18"



- FIELD INSTALL ONLY
- SOLD AS A SINGLE DIVIDER
- Purchase as many as needed for your project
- Spacing determined in the field



| U-SHAPED TRAY DIVIDER | LIST |
|-----------------------|------|
| <b>596-10CR-52</b>    | 75   |

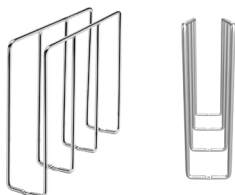

- FIELD INSTALL ONLY
- 3"W X 11.875"D X 10"H
- SOLD AS A SINGLE UNIT
- Purchase as many as needed for your project



| WOOD TRAY DIVIDER | LIST |
|-------------------|------|
| <b>TS2424</b>     | 569  |



- FIELD INSTALL ONLY
- 4 Dividers sized at 23-3/4" W x 23-3/4" H.
- 8 drilled rails sized at 3/4" W x 24" D.
- Field trimmable
- Purchase as many as needed for your project

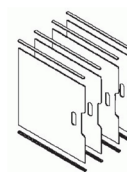



# ACCESSORIES - FIELD INSTALLED

| DOOR MOUNT CUTTING BOARD | LIST |
|--------------------------|------|
| <b>4DMCB-18</b>          | 349  |



FITS:  
B15  
B18  
B30  
B36



- FIELD INSTALL ONLY
- 13-1/2"W X 2-7/8"D X 16-7/8" H

| DOOR MOUNT SPICE RACK                              | List |
|--|------|
| <b>4ASR-15</b> (FITS 15" WIDE WALL. 30" OR TALLER) | 350  |
| <b>4ASR-18</b> (FITS 18" WIDE WALL. 30" OR TALLER) | 420  |
| <b>4ASR-21</b> (FITS 21" WIDE WALL. 30" OR TALLER) | 500  |



- FIELD INSTALL ONLY
- Spice rack bins are adjustable to avoid shelves when door is closed.
- However, depth of the center shelves of cabinet may need be cut down to accommodate spice rack. Spice rack is 4" deep.
- Holds items up to 2-1/4" D
- Mounts to cabinet door

| PULLOUT HAMPER    | LIST |
|-------------------|------|
| <b>HPRV-1520S</b> | 550  |



FITS:  
FH-B18  
B18



- FIELD INSTALL ONLY
- NOT Soft Close
- 1.5 Bushel capacity
- RV-DM-Kit must be ordered separately to attach door to hamper. Cost - \$200 list.

| WOOD SPICE DRAWER INSERT | LIST |
|--------------------------|------|
| <b>4SDI-24</b>           | 281  |



Trim to fit:  
B24 and under



- FIELD INSTALL ONLY
- Height 1-9/16"

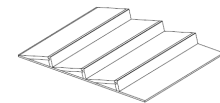

| DOOR MOUNT KIT   | LIST |
|------------------|------|
| <b>RV-DM-KIT</b> | 200  |

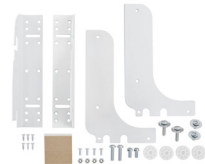

- FIELD INSTALL ONLY
- NOT Soft Close
- For use with Pullout Hamper
- Dealer must note "no bore/no hinge" on cabinet door to ship the door loose.
- Some door styles will require use of an additional wood piece to span the back of the door for installation if stiles are too far apart. (not provided)

# DETAILS



**CORBB-3**



**CORBB-2**



**CORBB-1**

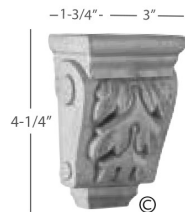

**CORM-J**

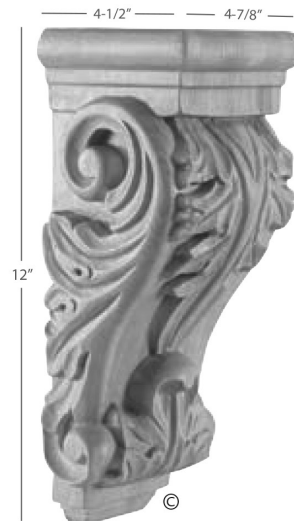

**CORD**

| <i>Item</i>    | <i>Width</i> | <i>Depth</i> | <i>Height</i> | <i>Species</i> | <i>Price</i> |
|----------------|--------------|--------------|---------------|----------------|--------------|
| <b>CORBB-3</b> | 6-3/4        | 7-3/4        | 22            | Maple          | 1724         |
| <b>CORBB-2</b> | 5            | 7            | 14            | Maple          | 912          |
| <b>CORBB-1</b> | 4-1/2        | 5            | 10            | Maple          | 456          |
| <b>CORD</b>    | 4-7/8        | 4-1/2        | 12            | Maple          | 482          |
| <b>CORMJ</b>   | 3            | 1-3/4        | 4-1/4         | Maple          | 96           |

Only available in Maple.

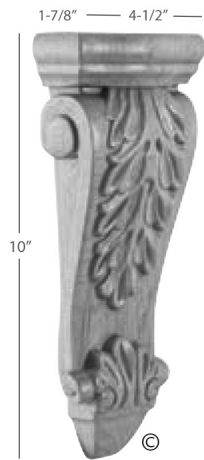

**CORK-3**

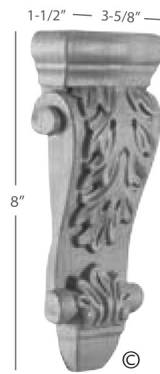

**CORK-2**



**CORK-1**



**CORE**

| <i>Item</i>   | <i>Width</i> | <i>Depth</i> | <i>Height</i> | <i>Species</i> | <i>Price</i> |
|---------------|--------------|--------------|---------------|----------------|--------------|
| <b>CORK-3</b> | 4-1/2        | 1-7/8        | 10            | Maple          | 207          |
| <b>CORK-2</b> | 3-5/8        | 1-1/2        | 8             | Maple          | 146          |
| <b>CORK-1</b> | 2-3/4        | 1-3/8        | 6             | Maple          | 118          |
| <b>CORE</b>   | 3-3/8        | 7-3/4        | 13            | Maple          | 525          |

Only available in Maple.



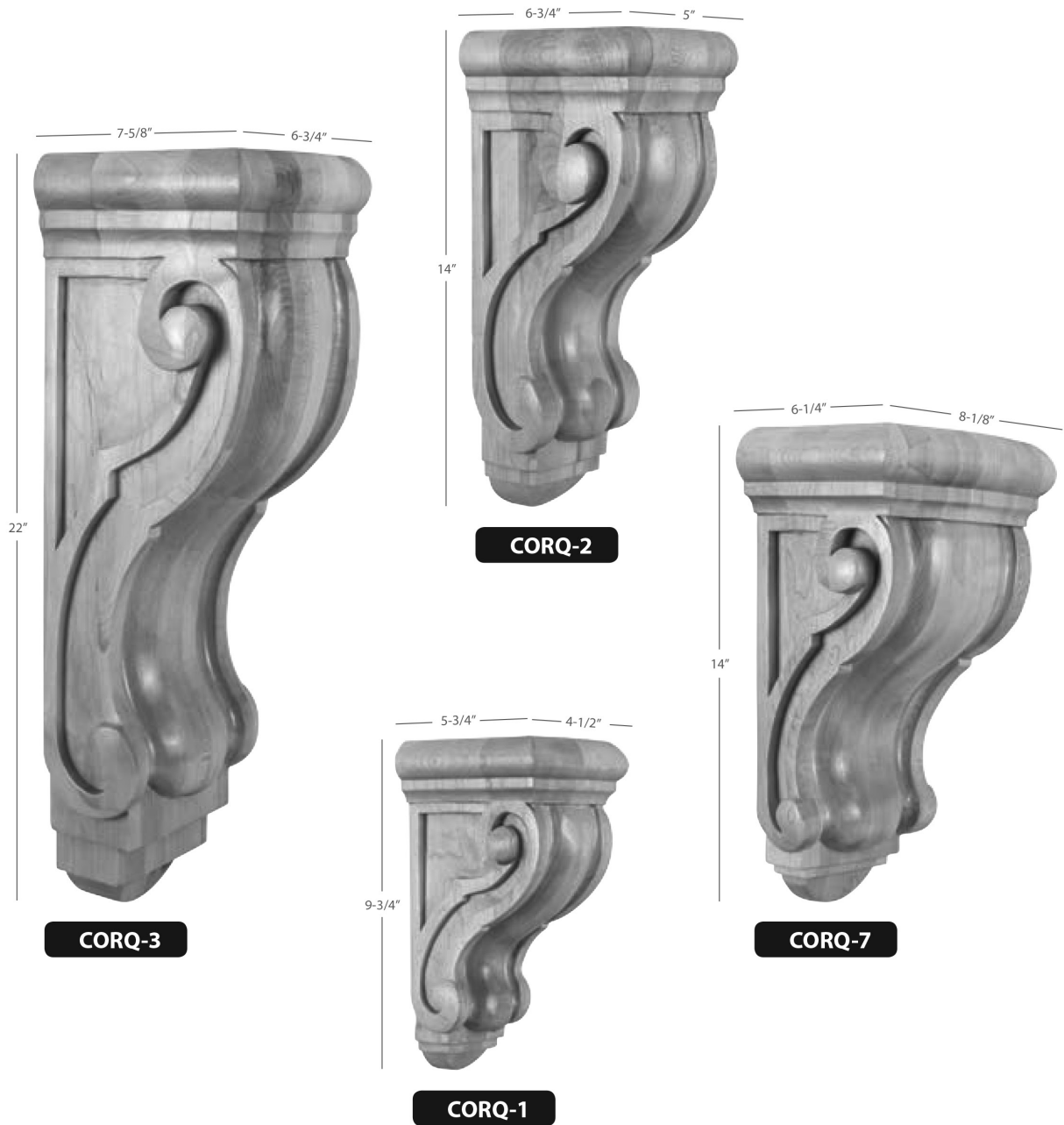

| <i>Item</i>   | <i>Width</i> | <i>Depth</i> | <i>Height</i> | <i>Species</i> | <i>Price</i> |
|---------------|--------------|--------------|---------------|----------------|--------------|
| <b>CORQ-3</b> | 6-3/4        | 7-5/8        | 22            | Maple          | 1007         |
| <b>CORQ-2</b> | 5            | 6-3/4        | 14            | Maple          | 582          |
| <b>CORQ-1</b> | 4-1/2        | 5-3/4        | 9-3/4         | Maple          | 274          |
| <b>CORQ-7</b> | 8-1/8        | 6-1/4        | 14            | Maple          | 815          |

Only available in Maple.

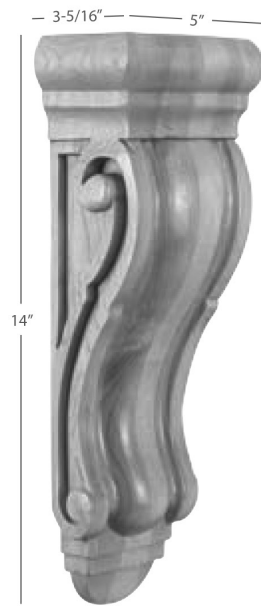

**CORQ-5**



**CORQ-4**

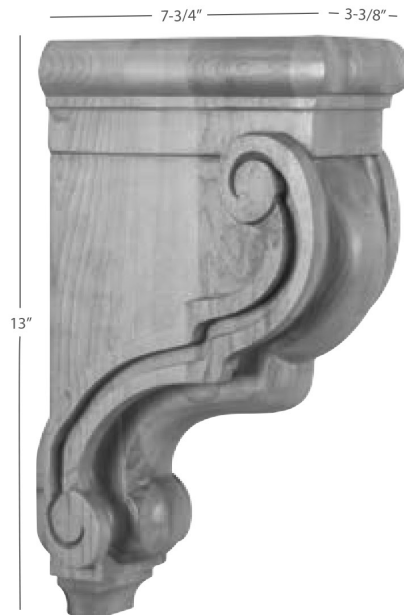

**CORF**

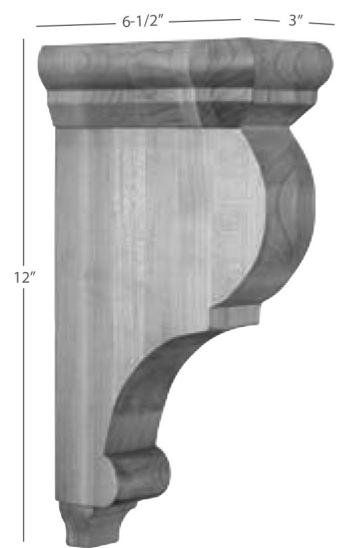

**CORG**

| <i>Item</i>   | <i>Width</i> | <i>Depth</i> | <i>Height</i> | <i>Species</i> | <i>Price</i> |
|---------------|--------------|--------------|---------------|----------------|--------------|
| <b>CORQ-5</b> | 5            | 3-5/16       | 14            | Maple          | 340          |
| <b>CORQ-4</b> | 3-5/8        | 2-1/2        | 10            | Maple          | 220          |
| <b>CORF</b>   | 3-3/8        | 7-3/4        | 13            | Maple          | 511          |
| <b>CORG</b>   | 3            | 6-1/2        | 12            | Maple / Oak    | 159          |



| <i>Item</i>    | <i>Width</i> | <i>Depth</i> | <i>Height</i> | <i>Species</i> | <i>Price</i> |
|----------------|--------------|--------------|---------------|----------------|--------------|
| <b>CORO-3</b>  | 6-3/4        | 7-3/4        | 22            | Maple          | 1085         |
| <b>CORH</b>    | 3            | 6            | 14            | Maple / Oak    | 264          |
| <b>CORO-2</b>  | 5            | 6            | 14            | Maple          | 510          |
| <b>COR19-2</b> | 6            | 5            | 14            | Maple          | 671          |
| <b>COR19-1</b> | 5            | 4            | 10            | Maple          | 582          |

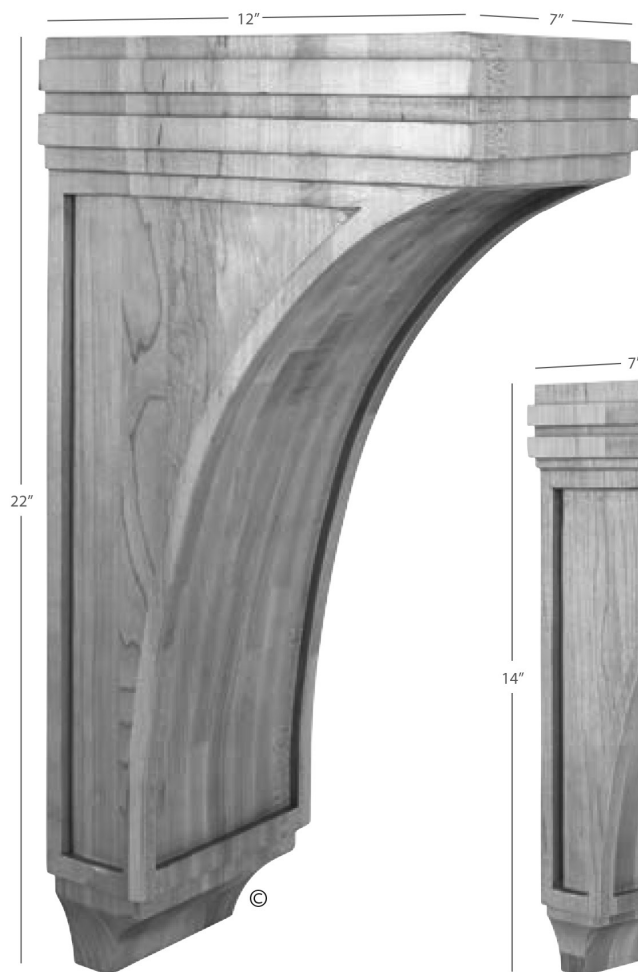

**COR22-3**

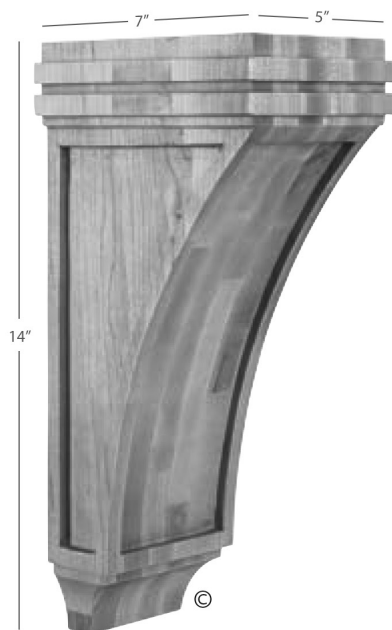

**COR22-2**

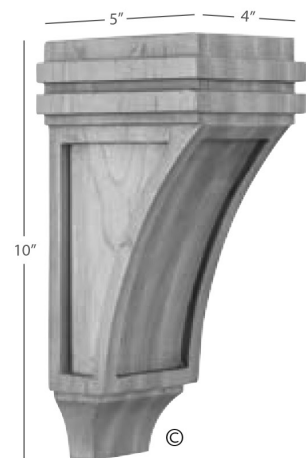

**COR22-1**



**COR22-5**

| <i>Item</i>    | <i>Width</i> | <i>Depth</i> | <i>Height</i> | <i>Species</i> | <i>Price</i> |
|----------------|--------------|--------------|---------------|----------------|--------------|
| <b>COR22-5</b> | 3            | 2            | 4             | Maple          | 97           |
| <b>COR22-3</b> | 7            | 12           | 22            | Maple          | 2600         |
| <b>COR22-2</b> | 5            | 7            | 14            | Maple          | 1020         |
| <b>COR22-1</b> | 4            | 5            | 10            | Maple          | 525          |

Only available in Maple.

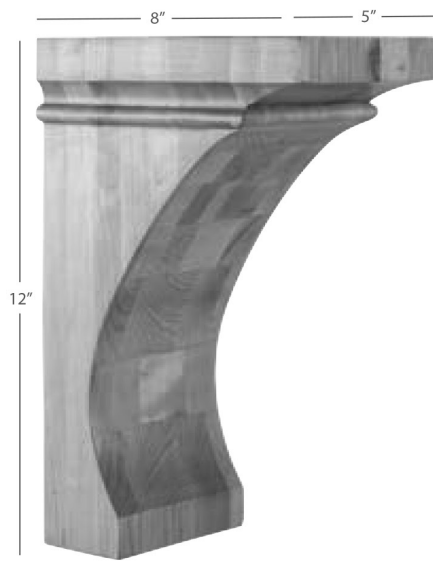

**COR44-3**

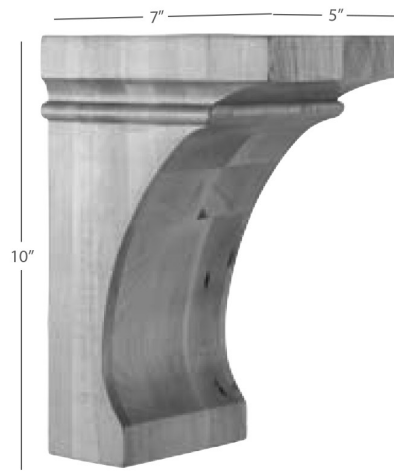

**COR44-2**

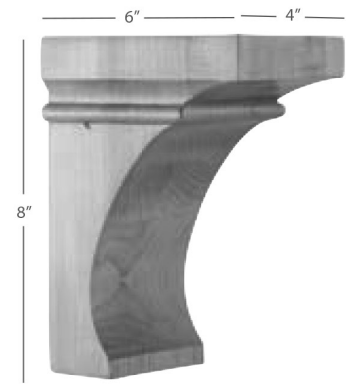

**COR44-1**

| <i>Item</i>    | <i>Width</i> | <i>Depth</i> | <i>Height</i> | <i>Species</i> | <i>Price</i> |
|----------------|--------------|--------------|---------------|----------------|--------------|
| <b>COR44-3</b> | 5            | 8            | 12            | Maple          | 982          |
| <b>COR44-2</b> | 5            | 7            | 10            | Maple          | 816          |
| <b>COR44-1</b> | 4            | 6            | 8             | Maple          | 484          |

Only available in Maple.

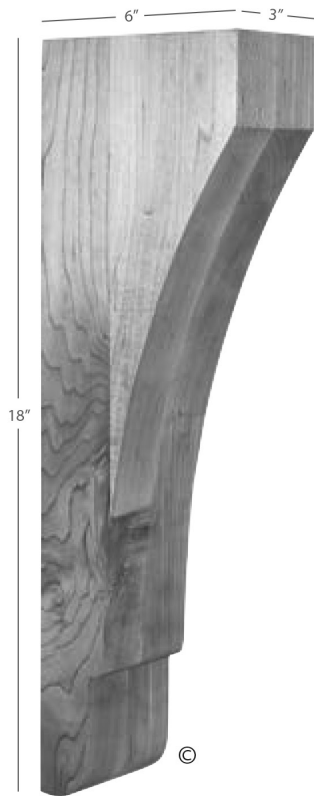

**CORZ-3**

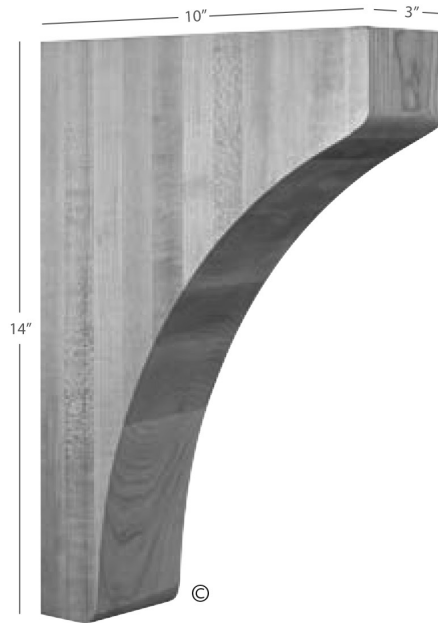

**CORZ-1**

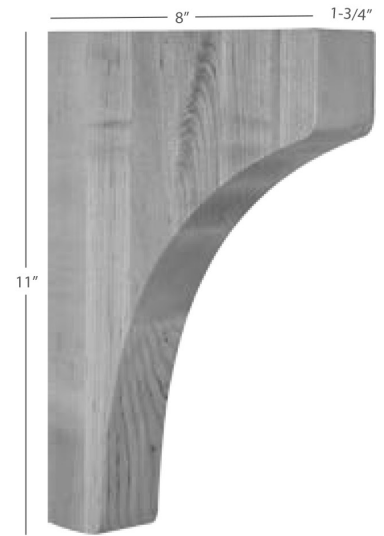

**CORZ-5**

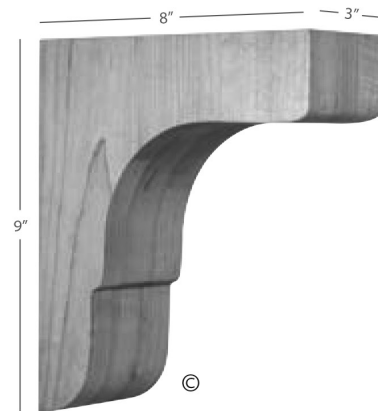

**CORZ-2**

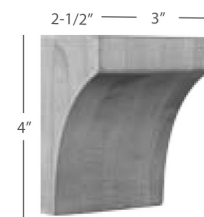

**CORZ-4**

| <i>Item</i>   | <i>Width</i> | <i>Depth</i> | <i>Height</i> | <i>Species</i> | <i>Price</i> |
|---------------|--------------|--------------|---------------|----------------|--------------|
| <b>CORZ-3</b> | 3            | 6            | 18            | Maple          | 456          |
| <b>CORZ-1</b> | 3            | 10           | 14            | Maple          | 553          |
| <b>CORZ-5</b> | 1-3/4        | 8            | 11            | Maple          | 276          |
| <b>CORZ-2</b> | 3            | 8            | 9             | Maple          | 345          |
| <b>CORZ-4</b> | 3            | 2-1/2        | 4             | Maple          | 56           |

Only available in Maple.



**COR47-3**

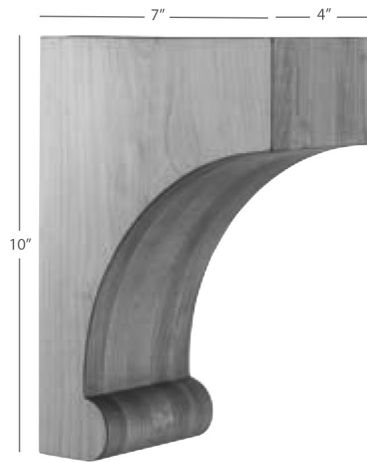

**COR47-2**

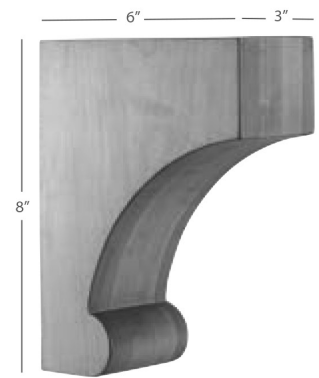

**COR47-1**

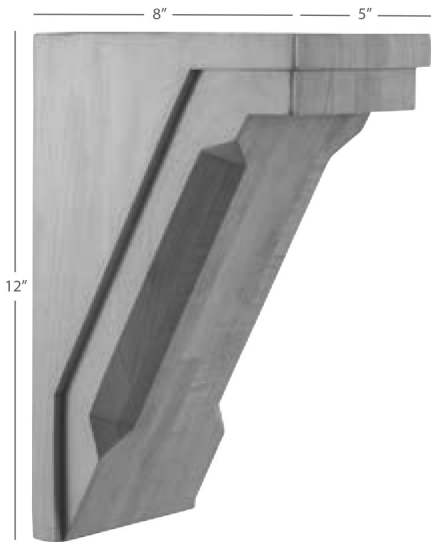

**COR34-3**

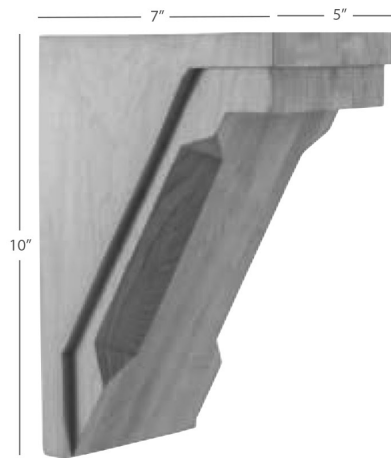

**COR34-2**

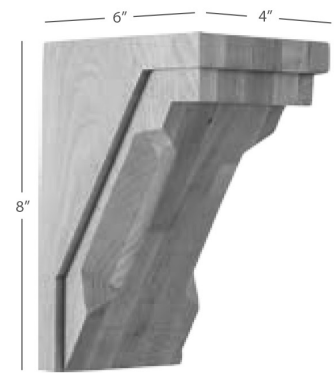

**COR34-1**

| <i>Item</i>    | <i>Width</i> | <i>Depth</i> | <i>Height</i> | <i>Species</i> | <i>Price</i> |
|----------------|--------------|--------------|---------------|----------------|--------------|
| <b>COR47-3</b> | 5            | 8            | 12            | Maple          | 774          |
| <b>COR47-2</b> | 4            | 7            | 10            | Maple          | 456          |
| <b>COR47-1</b> | 3            | 6            | 8             | Maple          | 235          |
| <b>COR34-3</b> | 5            | 8            | 12            | Maple          | 1175         |
| <b>COR34-2</b> | 5            | 7            | 10            | Maple          | 926          |
| <b>COR34-1</b> | 4            | 6            | 8             | Maple          | 567          |

Only available in Maple.

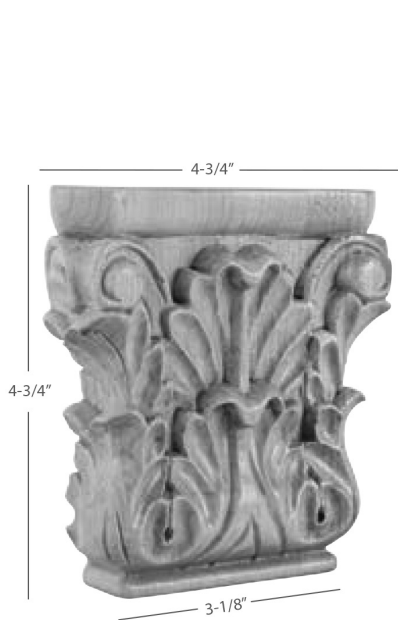

**CAP2**

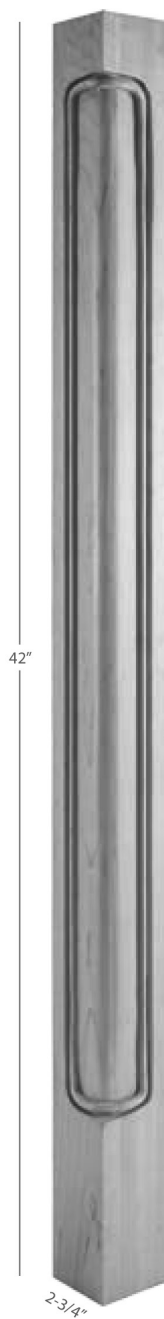

**CP-3-42**



**CP-3**

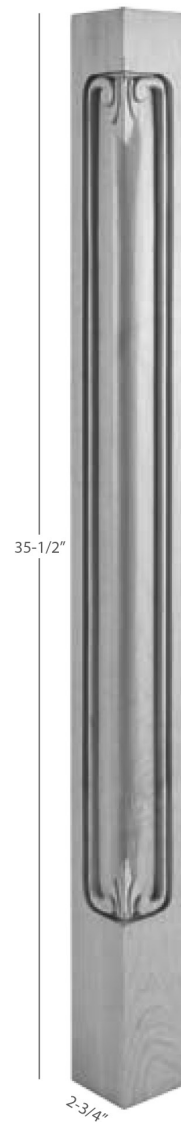

**CP-1**

| <i>Item</i>    | <i>Width</i> | <i>Depth</i> | <i>Height</i> | <i>Species</i> | <i>Price</i> |
|----------------|--------------|--------------|---------------|----------------|--------------|
| <b>CAP2</b>    | 4-3/4        | 1-1/4        | 4-3/4         | Maple          | 182          |
| <b>CP-3-42</b> | 2-3/4        | 2-3/4        | 42            | Maple          | 504          |
| <b>CP-3</b>    | 2-3/4        | 2-3/4        | 35-1/2        | Maple          | 413          |
| <b>CP-1</b>    | 2-3/4        | 2-3/4        | 35-1/2        | Maple          | 533          |

Only available in Maple.



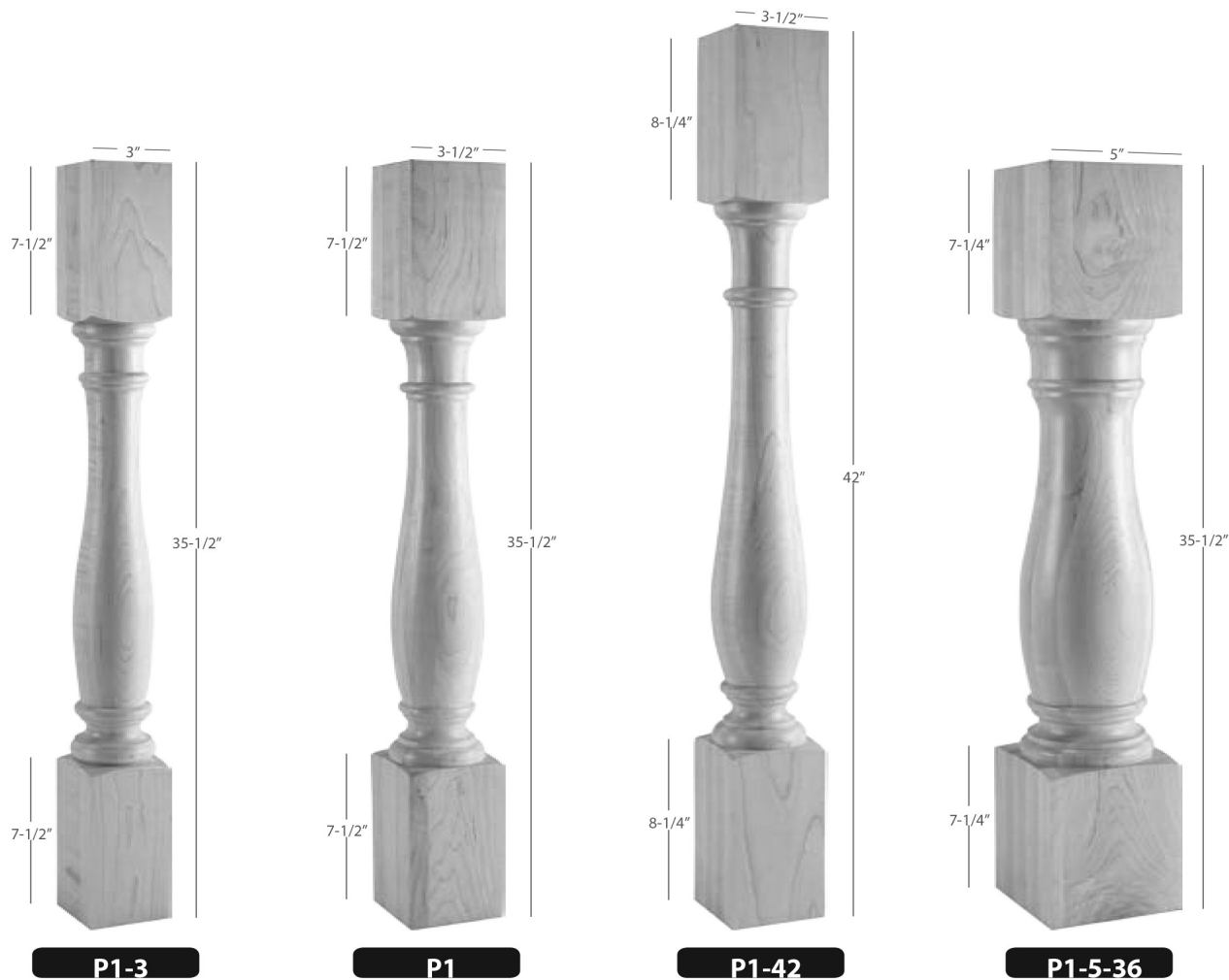

| <i>Item</i>        | <i>Width</i> | <i>Depth</i> | <i>Height</i> | <i>Species</i> | <i>Price</i> |
|--------------------|--------------|--------------|---------------|----------------|--------------|
| <b>P1-3</b>        | 3            | 3            | 35-1/2        | Maple          | 464          |
| <b>P1-3-SPLIT</b>  | 3            | 1-1/2        | 35-1/2        | Maple          | 279          |
| <b>P1</b>          | 3-1/2        | 3-1/2        | 35-1/2        | Maple / Oak    | 369          |
| <b>P1-SPLIT</b>    | 3-1/2        | 1-3/4        | 35-1/2        | Maple / Oak    | 222          |
| <b>P1-42</b>       | 3-1/2        | 3-1/2        | 42            | Maple          | 695          |
| <b>P1-42-SPLIT</b> | 3-1/2        | 1-3/4        | 42"           | Maple          | 417          |
| <b>P1-5-36</b>     | 5            | 5            | 35-1/2        | Maple          | 818          |

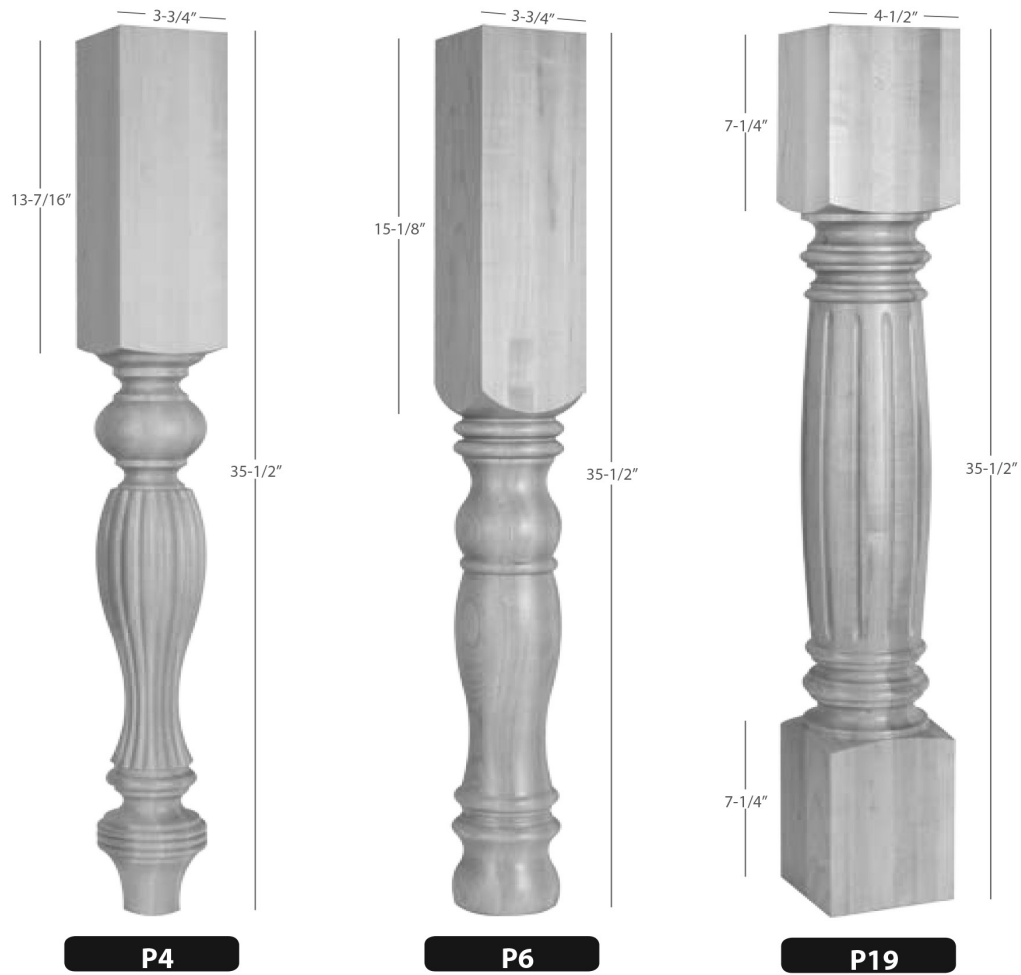

| <i>Item</i> | <i>Width</i> | <i>Depth</i> | <i>Height</i> | <i>Species</i> | <i>Price</i> |
|-------------|--------------|--------------|---------------|----------------|--------------|
| <b>P4</b>   | 3-3/4        | 3-3/4        | 35-1/2        | Maple          | 597          |
| <b>P6</b>   | 3-3/4        | 3-3/4        | 35-1/2        | Maple          | 666          |
| <b>P19</b>  | 4-1/2        | 4-1/2        | 35-1/2        | Maple          | 977          |

Only available in Maple.

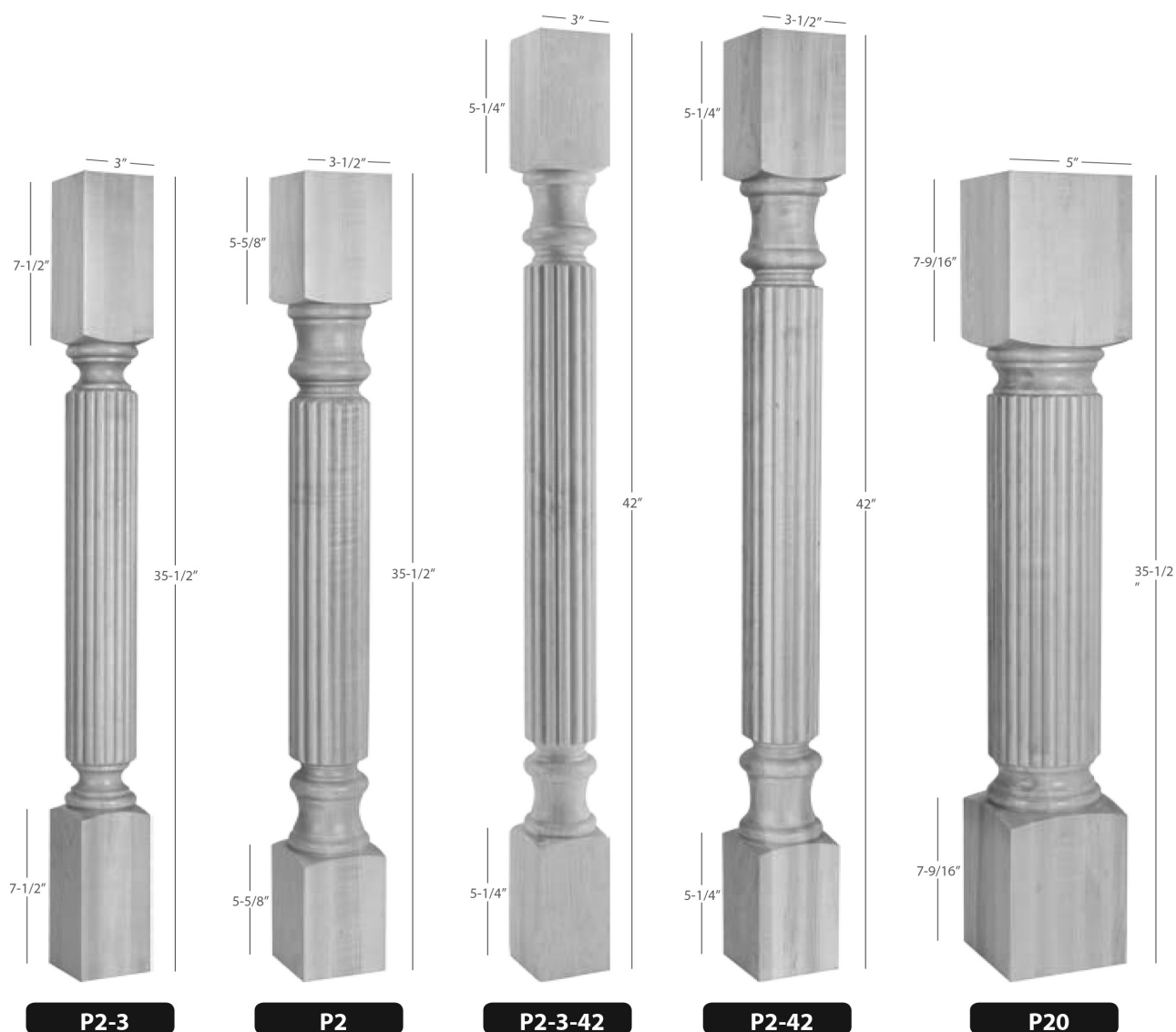

| <i>Item</i>       | <i>Width</i> | <i>Depth</i> | <i>Height</i> | <i>Species</i> | <i>Price</i> |
|-------------------|--------------|--------------|---------------|----------------|--------------|
| <b>P2-3</b>       | 3            | 3            | 35-1/2        | Maple          | 500          |
| <b>P2-3-SPLIT</b> | 3            | 1-1/2        | 35-1/2        | Maple          | 318          |
| <b>P2</b>         | 3-1/2        | 3-1/2        | 35-1/2        | Maple / Oak    | 512          |
| <b>P2-SPLIT</b>   | 3-1/2        | 1-3/4        | 35-1/2        | Maple / Oak    | 222          |
| <b>P2-3-42</b>    | 3            | 3            | 42            | Maple          | 720          |
| <b>P2-42</b>      | 3-1/2        | 3-1/2        | 42            | Maple          | 726          |
| <b>P20</b>        | 5            | 5            | 35-1/2        | Maple          | 1140         |

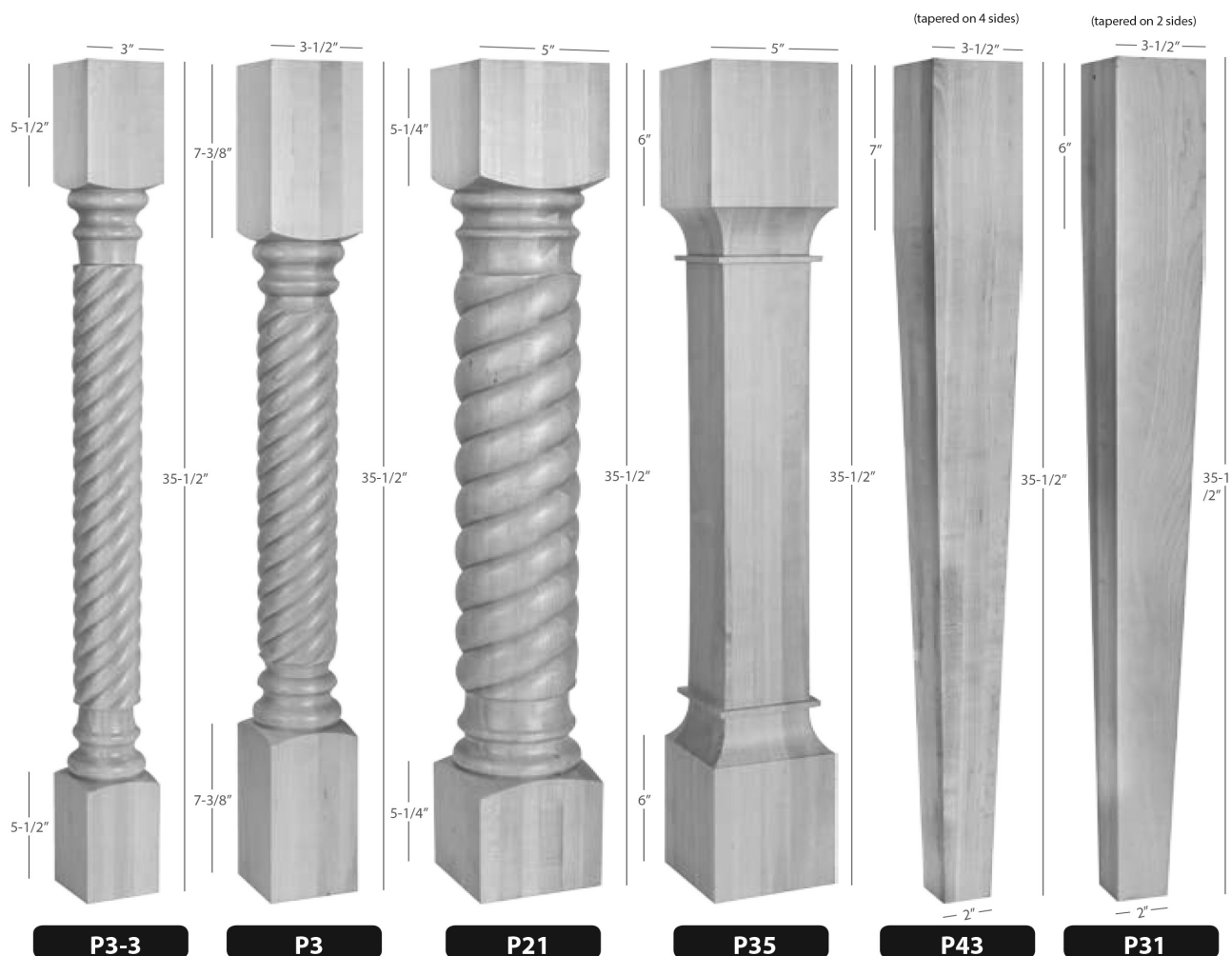

| <i>Item</i>       | <i>Width</i> | <i>Depth</i> | <i>Height</i> | <i>Species</i> | <i>Price</i> |
|-------------------|--------------|--------------|---------------|----------------|--------------|
| <b>P3-3</b>       | 3            | 3            | 35-1/2        | Maple          | 479          |
| <b>P3-3-SPLIT</b> | 3            | 1-1/2        | 35-1/2        | Maple          | 288          |
| <b>P3</b>         | 3-1/2        | 3-1/2        | 35-1/2        | Maple          | 745          |
| <b>P21</b>        | 5            | 5            | 35-1/2        | Maple          | 1438         |
| <b>P35</b>        | 5            | 5            | 35-1/2        | Maple          | 1604         |
| <b>P43</b>        | 3-1/2        | 3-1/2        | 35-1/2        | Maple / Oak    | 484          |
| <b>P31</b>        | 3-1/2        | 3-1/2        | 35-1/2        | Maple          | 829          |

Posts



| Item     | Width | Depth | Height | Species | Price |
|----------|-------|-------|--------|---------|-------|
| P38      | 5     | 5     | 35-1/2 | Maple   | 1770  |
| P38-3.5  | 3-1/2 | 3-1/2 | 35-1/2 | Maple   | 691   |
| P38-5-42 | 5     | 5     | 42     | Maple   | 1770  |
| P38-6    | 6     | 6     | 35-1/2 | Maple   | 2019  |
| P38-6-42 | 6     | 6     | 42     | Maple   | 2392  |

Only available in Maple.

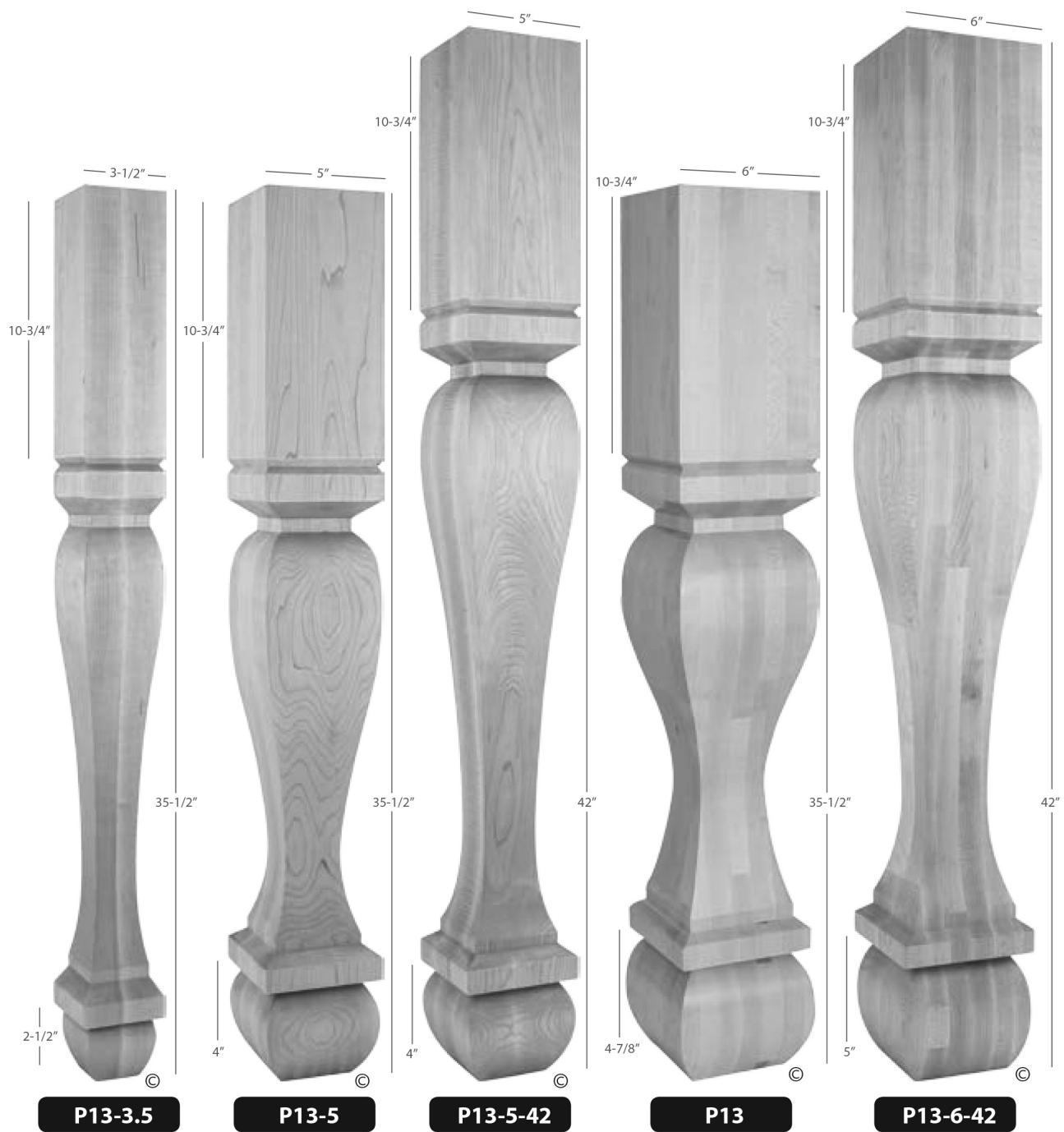

| Item            | Width | Depth | Height | Species | Price |
|-----------------|-------|-------|--------|---------|-------|
| <b>P13-3.5</b>  | 3-1/2 | 3-1/2 | 35-1/2 | Maple   | 940   |
| <b>P13-5</b>    | 5     | 5     | 35-1/2 | Maple   | 1728  |
| <b>P13-5-42</b> | 5     | 5     | 42     | Maple   | 2130  |
| <b>P13</b>      | 6     | 6     | 35-1/2 | Maple   | 2295  |
| <b>P13-6-42</b> | 6     | 6     | 42     | Maple   | 2876  |

Only available in Maple.

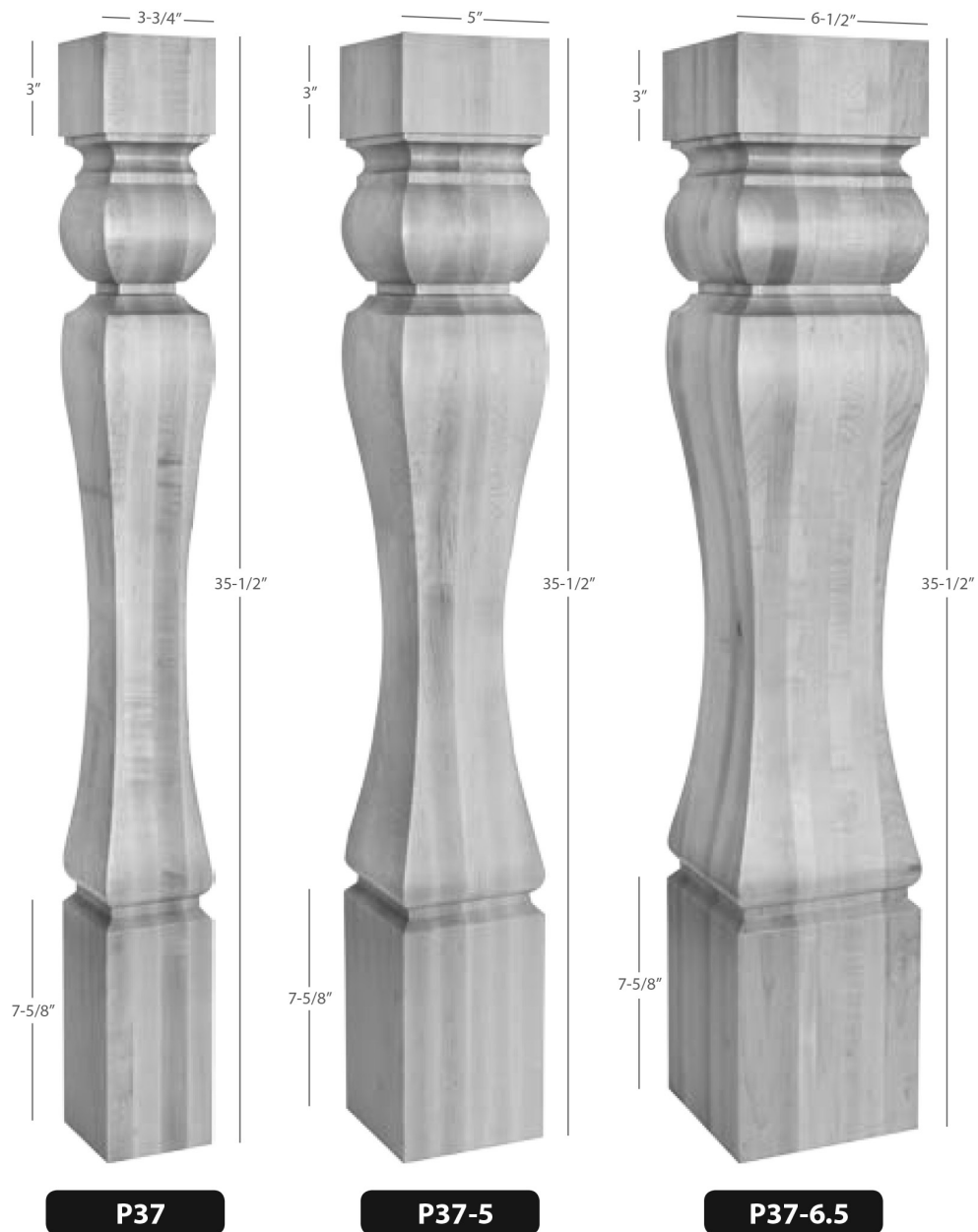

| <i>Item</i>    | <i>Width</i> | <i>Depth</i> | <i>Height</i> | <i>Species</i> | <i>Price</i> |
|----------------|--------------|--------------|---------------|----------------|--------------|
| <b>P37</b>     | 3-3/4        | 3-3/4        | 35-1/2        | Maple          | 926          |
| <b>P37-5</b>   | 5            | 5            | 35-1/2        | Maple          | 1628         |
| <b>P37-6.5</b> | 6-1/2        | 6-1/2        | 35-1/2        | Maple          | 2226         |

Only available in Maple.



| <i>Item</i>     | <i>Width</i> | <i>Depth</i> | <i>Height</i> | <i>Species</i> | <i>Price</i> |
|-----------------|--------------|--------------|---------------|----------------|--------------|
| <b>P82</b>      | 3-1/2        | 3-1/2        | 35-1/2        | Maple          | 926          |
| <b>P82-5</b>    | 5            | 5            | 35-1/2        | Maple          | 1618         |
| <b>P82-5-42</b> | 5            | 5            | 42            | Maple          | 1908         |

Only available in Maple.



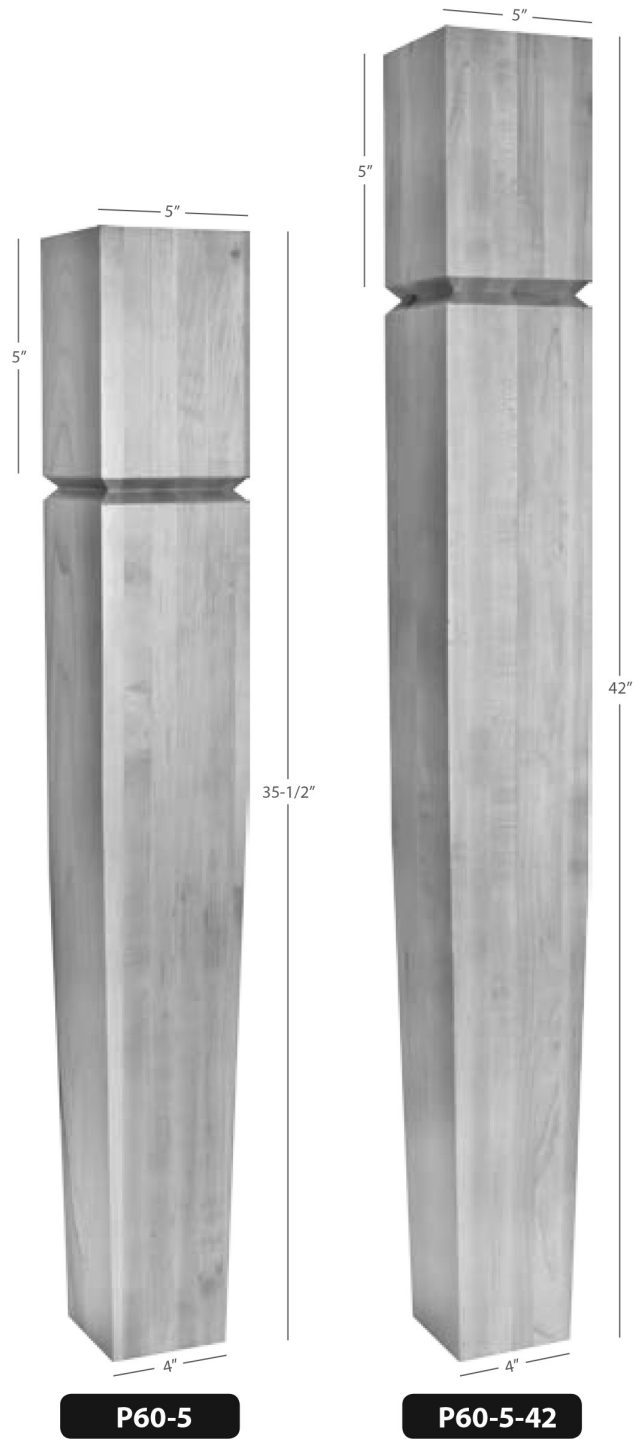

| <i>Item</i>     | <i>Width</i> | <i>Depth</i> | <i>Height</i> | <i>Species</i> | <i>Price</i> |
|-----------------|--------------|--------------|---------------|----------------|--------------|
| <b>P60-5</b>    | 5            | 5            | 35-1/2        | Maple          | 1618         |
| <b>P60-5-42</b> | 5            | 5            | 42            | Maple          | 1908         |

Only available in Maple.

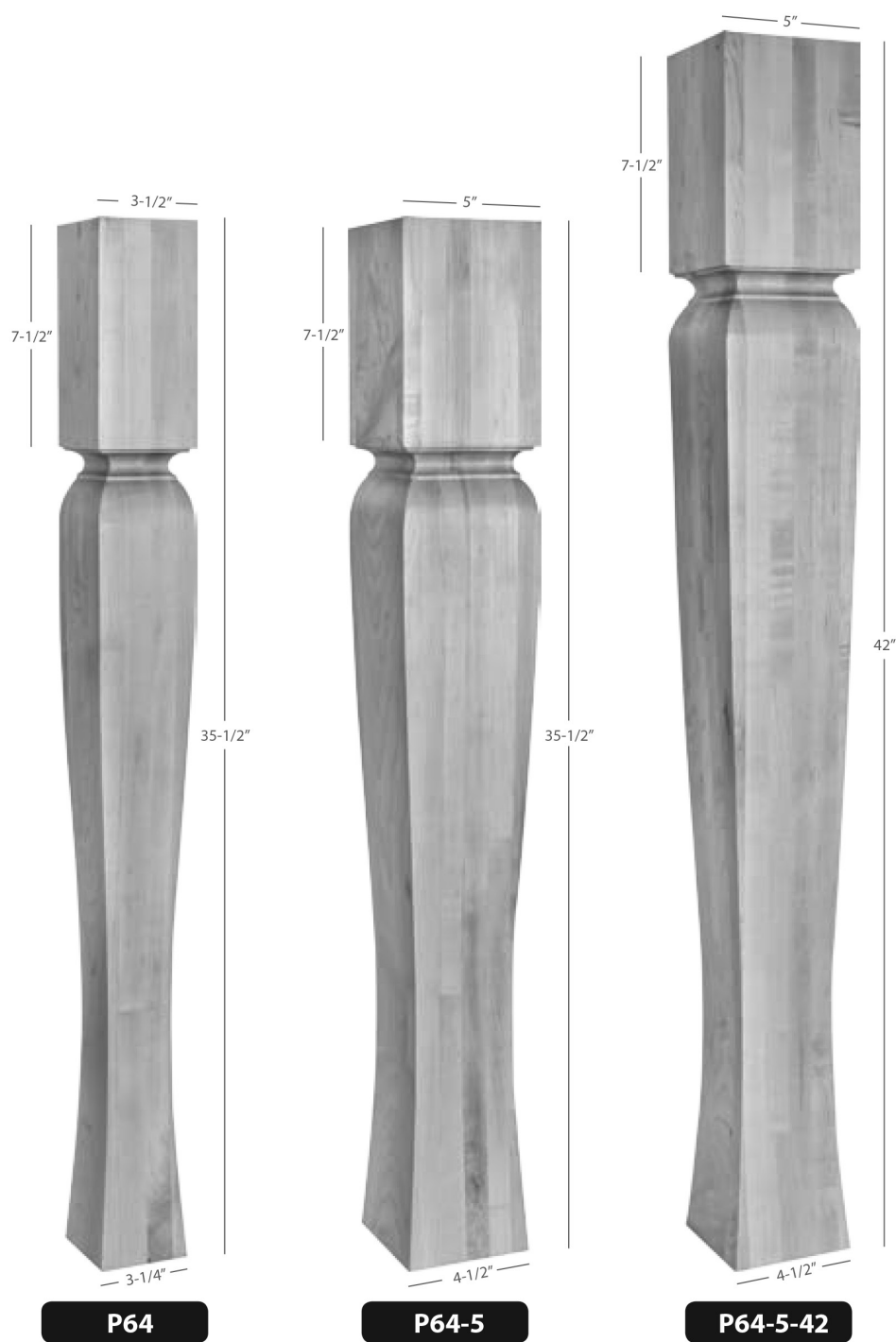

| Item            | Width | Depth | Height | Species | Price |
|-----------------|-------|-------|--------|---------|-------|
| <b>P64</b>      | 3-1/2 | 3-1/2 | 35-1/2 | Maple   | 928   |
| <b>P64-5</b>    | 5     | 5     | 35-1/2 | Maple   | 1620  |
| <b>P64-5-42</b> | 5     | 5     | 42     | Maple   | 1922  |

Only available in Maple.

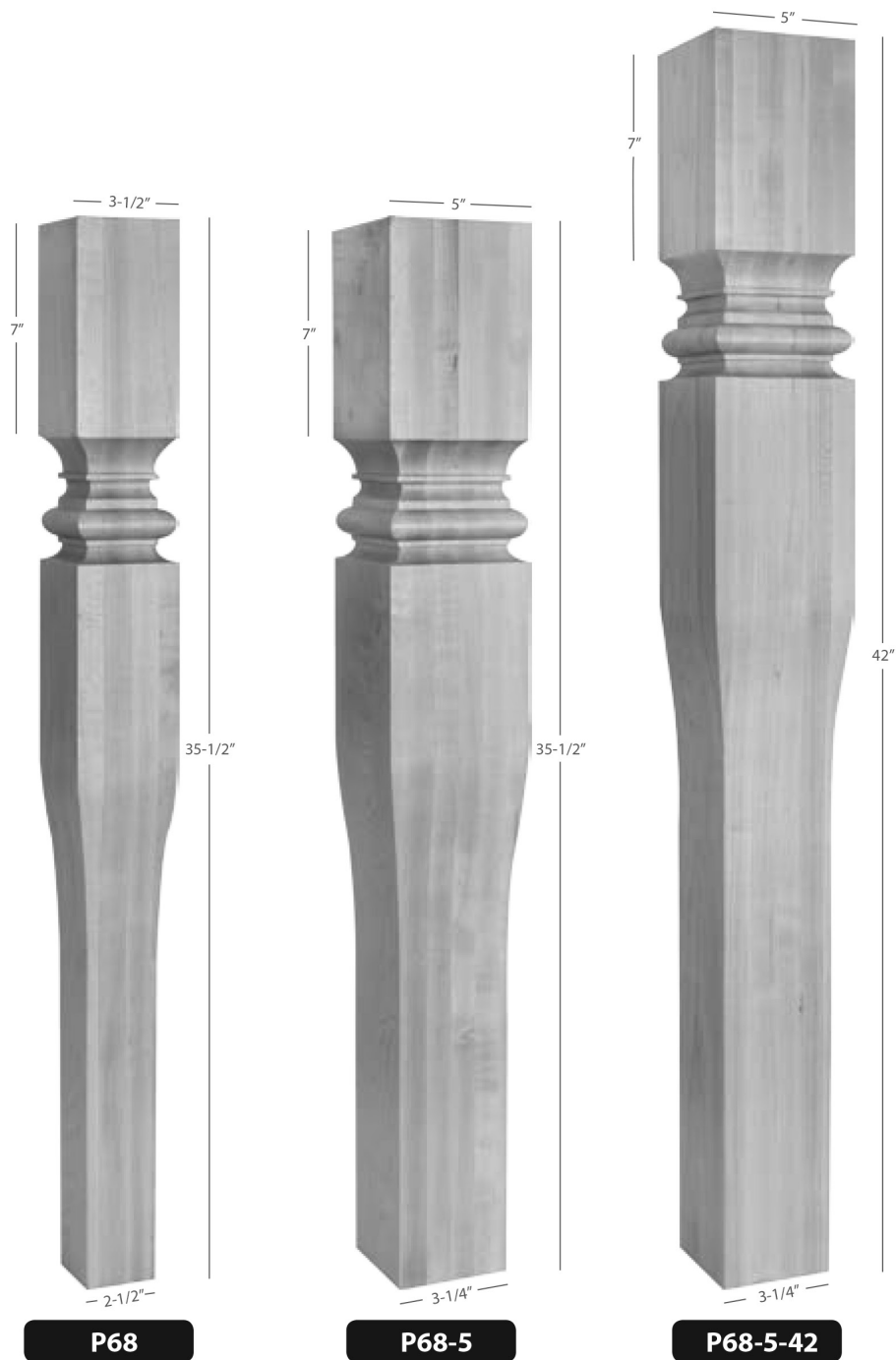

| Item            | Width | Depth | Height | Species | Price |
|-----------------|-------|-------|--------|---------|-------|
| <b>P68</b>      | 3-1/2 | 3-1/2 | 35-1/2 | Maple   | 752   |
| <b>P68-5</b>    | 5     | 5     | 35-1/2 | Maple   | 1450  |
| <b>P68-5-42</b> | 5     | 5     | 42     | Maple   | 1674  |

Only available in Maple.

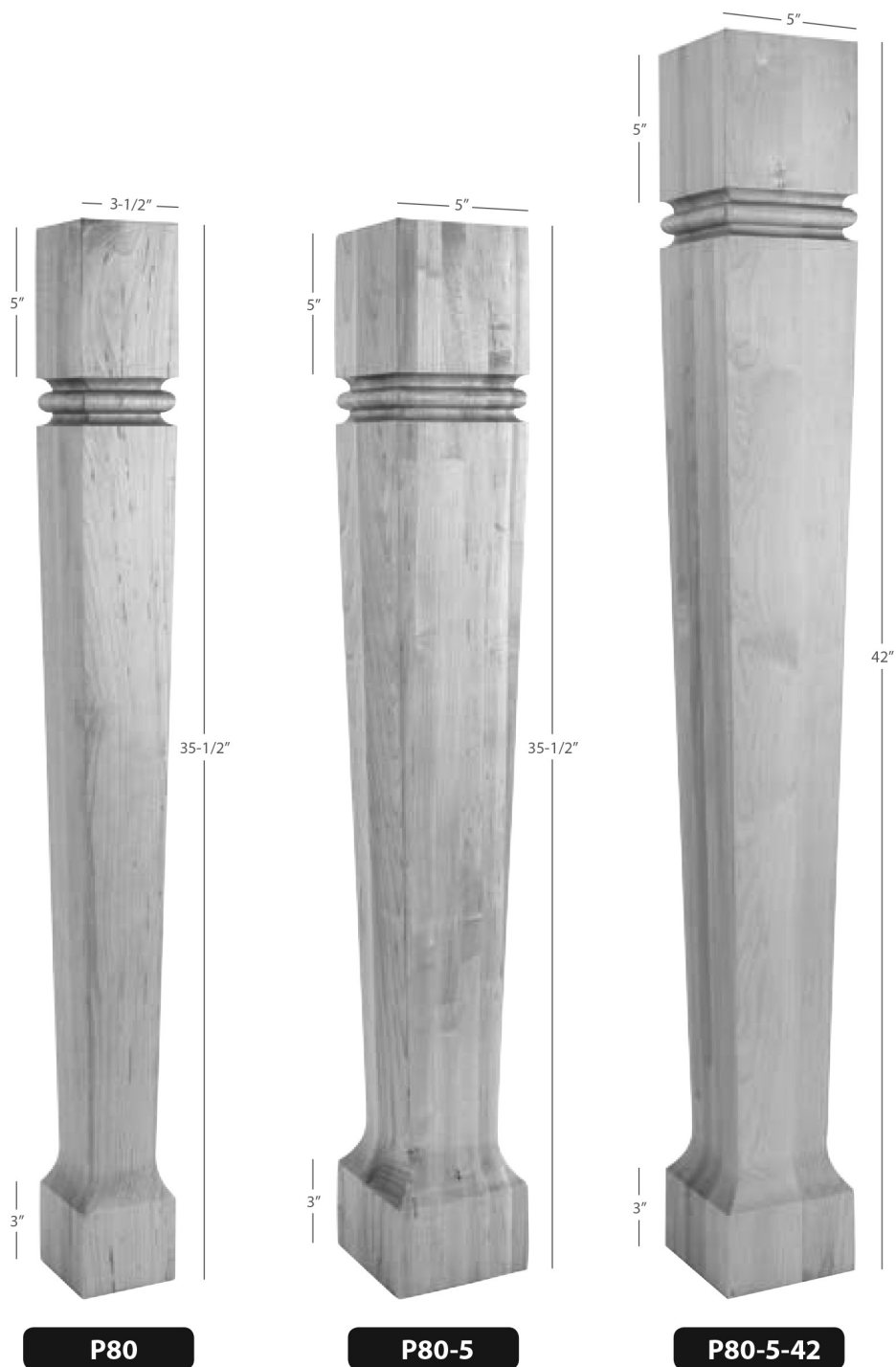

| <i>Item</i>     | <i>Width</i> | <i>Depth</i> | <i>Height</i> | <i>Species</i> | <i>Price</i> |
|-----------------|--------------|--------------|---------------|----------------|--------------|
| <b>P80</b>      | 3-1/2        | 3-1/2        | 35-1/2        | Maple          | 936          |
| <b>P80-5</b>    | 5            | 5            | 35-1/2        | Maple          | 1618         |
| <b>P80-5-42</b> | 5            | 5            | 42            | Maple          | 1922         |

Only available in Maple.

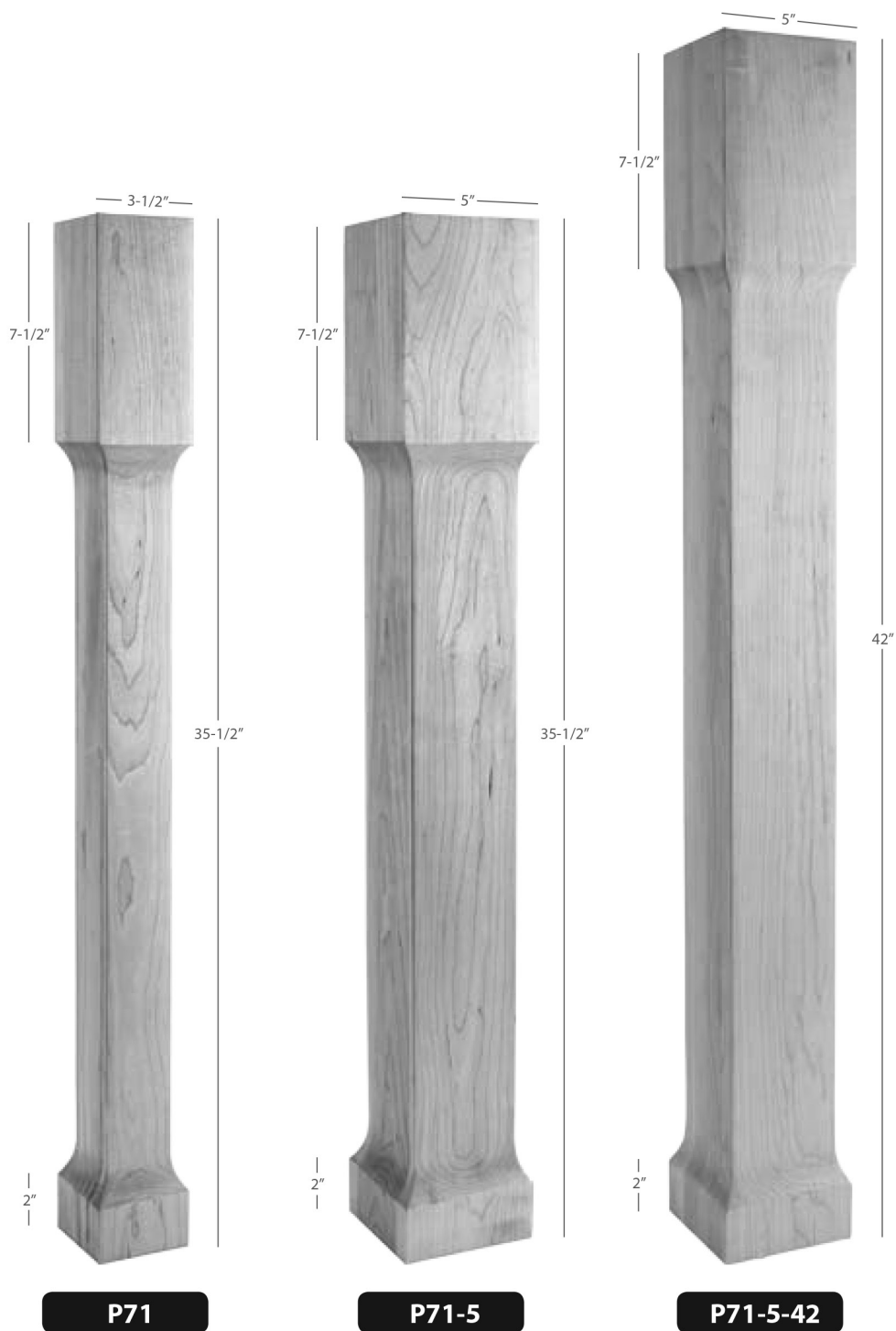

| Item            | Width | Depth | Height | Species | Price |
|-----------------|-------|-------|--------|---------|-------|
| <b>P71</b>      | 3-1/2 | 3-1/2 | 35-1/2 | Maple   | 1025  |
| <b>P71-5</b>    | 5     | 5     | 35-1/2 | Maple   | 2105  |
| <b>P71-5-42</b> | 5     | 5     | 42     | Maple   | 2175  |

Only available in Maple.

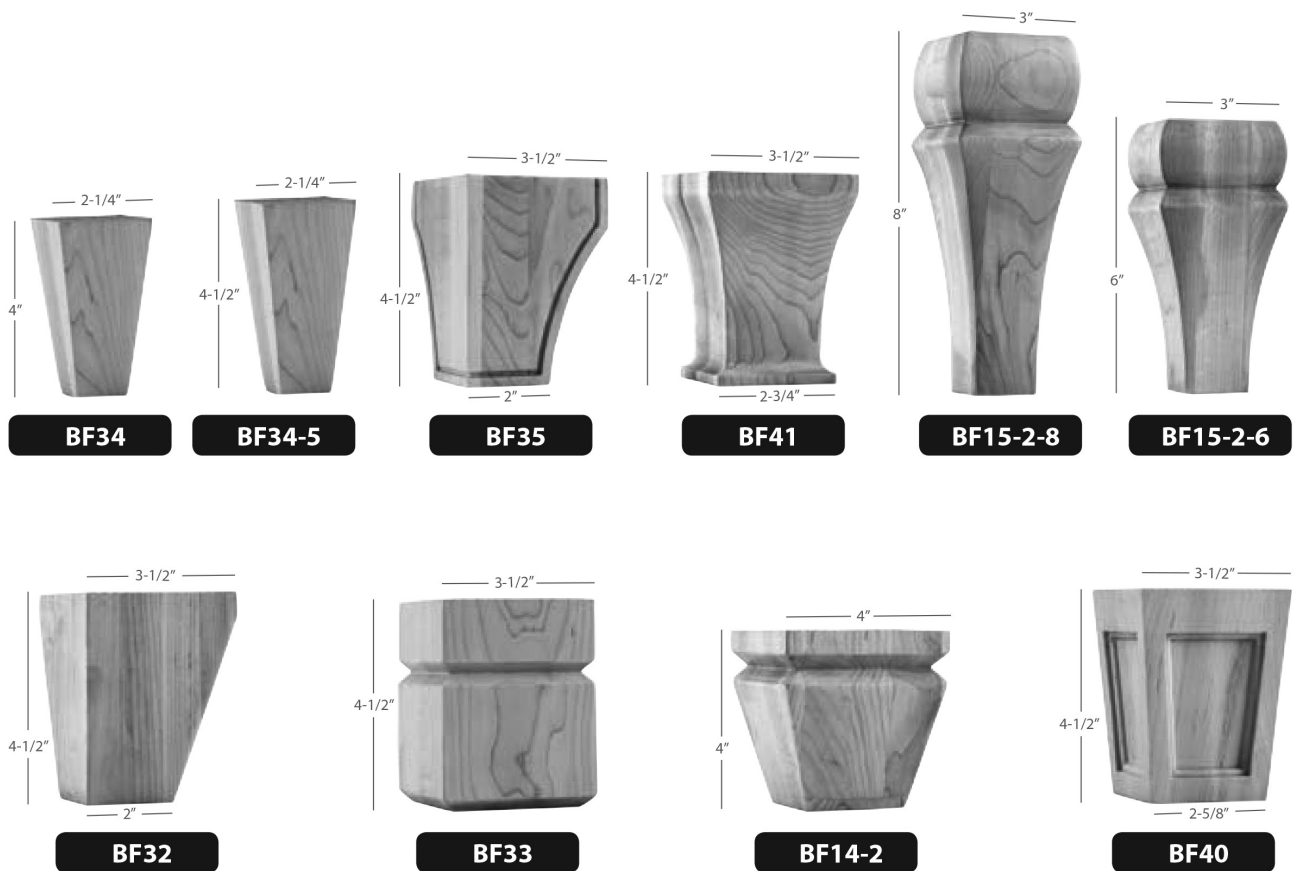

| <i>Item</i>     | <i>Width</i> | <i>Depth</i> | <i>Height</i> | <i>Species</i> | <i>Price</i> |
|-----------------|--------------|--------------|---------------|----------------|--------------|
| <b>BF34</b>     | 2-1/4        | 2-1/4        | 4             | Maple          | 38           |
| <b>BF34-5</b>   | 2-1/4        | 2-1/4        | 4-1/2         | Maple          | 42           |
| <b>BF35</b>     | 3-1/2        | 3-1/2        | 4-1/2         | Maple          | 150          |
| <b>BF41</b>     | 3-1/2        | 3-1/2        | 4-1/2         | Maple          | 156          |
| <b>BF15-2-8</b> | 3            | 3            | 8             | Maple          | 50           |
| <b>BF15-2-6</b> | 3            | 3            | 6             | Maple          | 145          |
| <b>BF32</b>     | 3-1/2        | 3-1/2        | 4-1/2         | Maple          | 148          |
| <b>BF33</b>     | 3-1/2        | 3-1/2        | 4-1/2         | Maple          | 148          |
| <b>BF40</b>     | 3-1/2        | 3-1/2        | 4-1/2         | Maple          | 135          |
| <b>BF14-2</b>   | 4            | 4            | 4             | Maple          | 135          |

Only available in Maple.

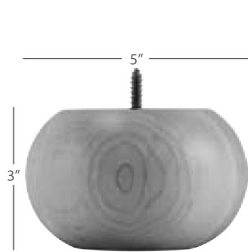

**BF30**



**BF45**

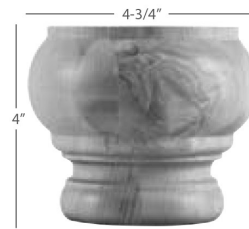

**BF70**

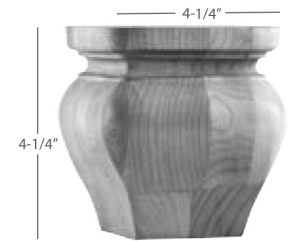

**BF90**

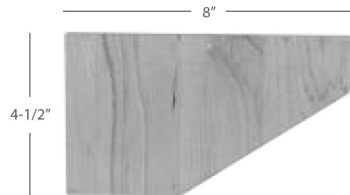

**PFSHA**

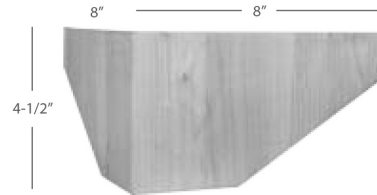

**PFCSHA**

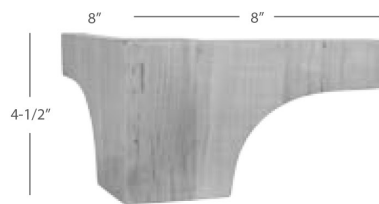

**PFCCOV**

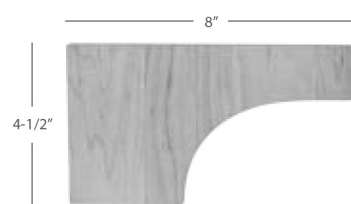

**PFCOV**

| <i>Item</i>   | <i>Width</i> | <i>Depth</i> | <i>Height</i> | <i>Species</i> | <i>Price</i> |
|---------------|--------------|--------------|---------------|----------------|--------------|
| <b>BF30</b>   | 5            | 5            | 3             | Maple          | 66           |
| <b>BF45</b>   | 4-1/2        | 4-1/2        | 4-1/2         | Maple          | 85           |
| <b>BF70</b>   | 4-3/4        | 4-3/4        | 4             | Maple          | 107          |
| <b>BF90</b>   | 4-1/4        | 4-1/4        | 4-1/4         | Maple          | 110          |
| <b>PFSHA</b>  | 8            | 7/8          | 4-1/2         | Maple          | 54           |
| <b>PFCSHA</b> | 8            | 8            | 4-1/2         | Maple          | 105          |
| <b>PFCCOV</b> | 8            | 8            | 4-1/2         | Maple          | 105          |
| <b>PFCOV</b>  | 8            | 7/8          | 4-1/2         | Maple          | 54           |

Only available in Maple.

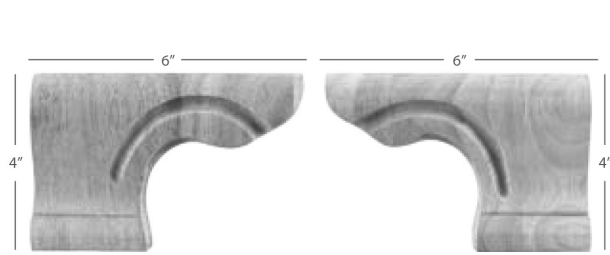

**PFL**

**PFR**

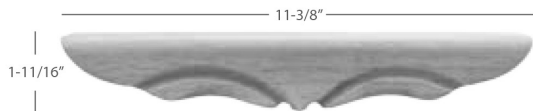

**PFM1**



**PFC**



**PFC-B**

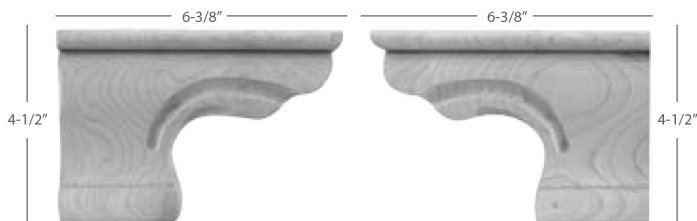

**PFL-B**

**PFR-B**



**PFCS**

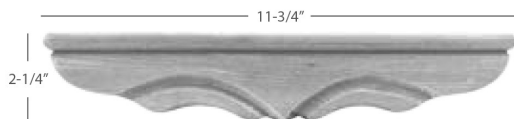

**PFM1-B**



**PFCS-B**

| <i>Item</i>   | <i>Width</i> | <i>Depth</i> | <i>Height</i> | <i>Species</i> | <i>Price</i> |
|---------------|--------------|--------------|---------------|----------------|--------------|
| <b>PFL</b>    | 6            | 1-1/8        | 4             | Maple          | 59           |
| <b>PFR</b>    | 6            | 1-1/8        | 4             | Maple          | 59           |
| <b>PFM1</b>   | 11-3/8       | 1-3/4        | 1-11/16       | Maple          | 59           |
| <b>PFC</b>    | 6-3/4        | 6-3/4        | 4             | Maple          | 118          |
| <b>PFCS</b>   | 6-3/4        | 6-3/4        | 4             | Maple          | 118          |
| <b>PFL-B</b>  | 6-3/8        | 1            | 4-1/2         | Maple          | 59           |
| <b>PFR-B</b>  | 6-3/8        | 1            | 4-1/2         | Maple          | 59           |
| <b>PFM1-B</b> | 11-3/4       | 1-3/4        | 2-1/4         | Maple          | 59           |
| <b>PFC-B</b>  | 6-3/4        | 6-3/4        | 4-1/2         | Maple          | 118          |
| <b>PFCS-B</b> | 6-3/4        | 6-3/4        | 4-1/2         | Maple          | 118          |

Only available in Maple.



# Feet

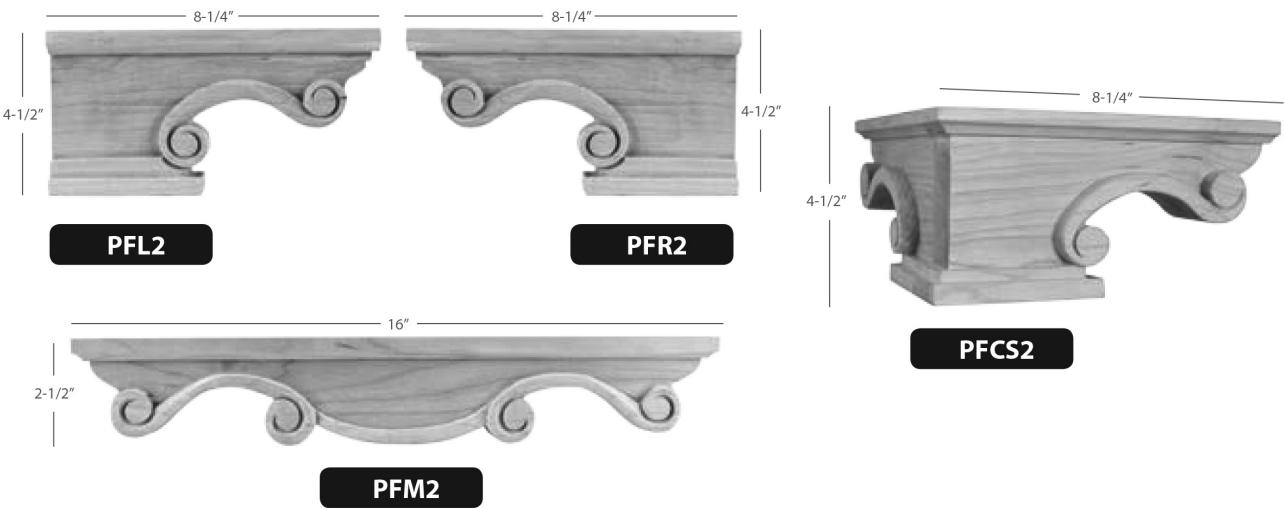

| Item  | Width | Depth | Height | Description            | Species | Price |
|-------|-------|-------|--------|------------------------|---------|-------|
| PFL2  | 8-1/4 | 1-1/2 | 4-1/2  | Pedestal Foot - Left   | Maple   | 74    |
| PFR2  | 8-1/4 | 1-1/2 | 4-1/2  | Pedestal Foot - Right  | Maple   | 74    |
| PFM2  | 16    | 1     | 2-1/2  | Pedestal Foot - Middle | Maple   | 197   |
| PFCS2 | 8-1/4 | 8-1/4 | 4-1/2  | Pedestal Foot Corner   | Maple   | 137   |

Only available in Maple.



BB-SUPPORT 8

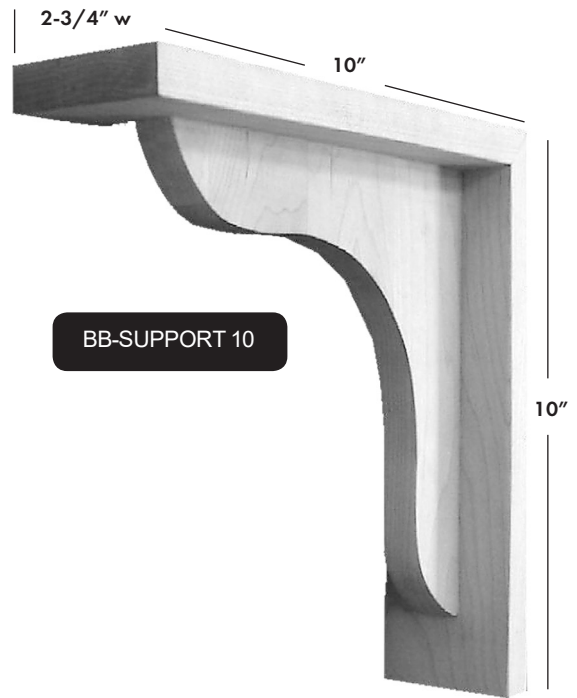

BB-SUPPORT 10

| <i>Item</i>          | <i>Width</i> | <i>Depth</i> | <i>Height</i> | <i>Description</i> | <i>Species</i> | <i>Price</i> |
|----------------------|--------------|--------------|---------------|--------------------|----------------|--------------|
| <b>BB-SUPPORT 8</b>  | 2-3/4        | 8            | 8             | Bar Bracket        | Maple / Oak    | 92           |
| <b>BB-SUPPORT 10</b> | 2-3/4        | 10           | 10            | Bar Bracket        | Maple / Oak    | 100          |

# TRADITIONAL - SANTA FE SERIES

Available in Oak and Maple.

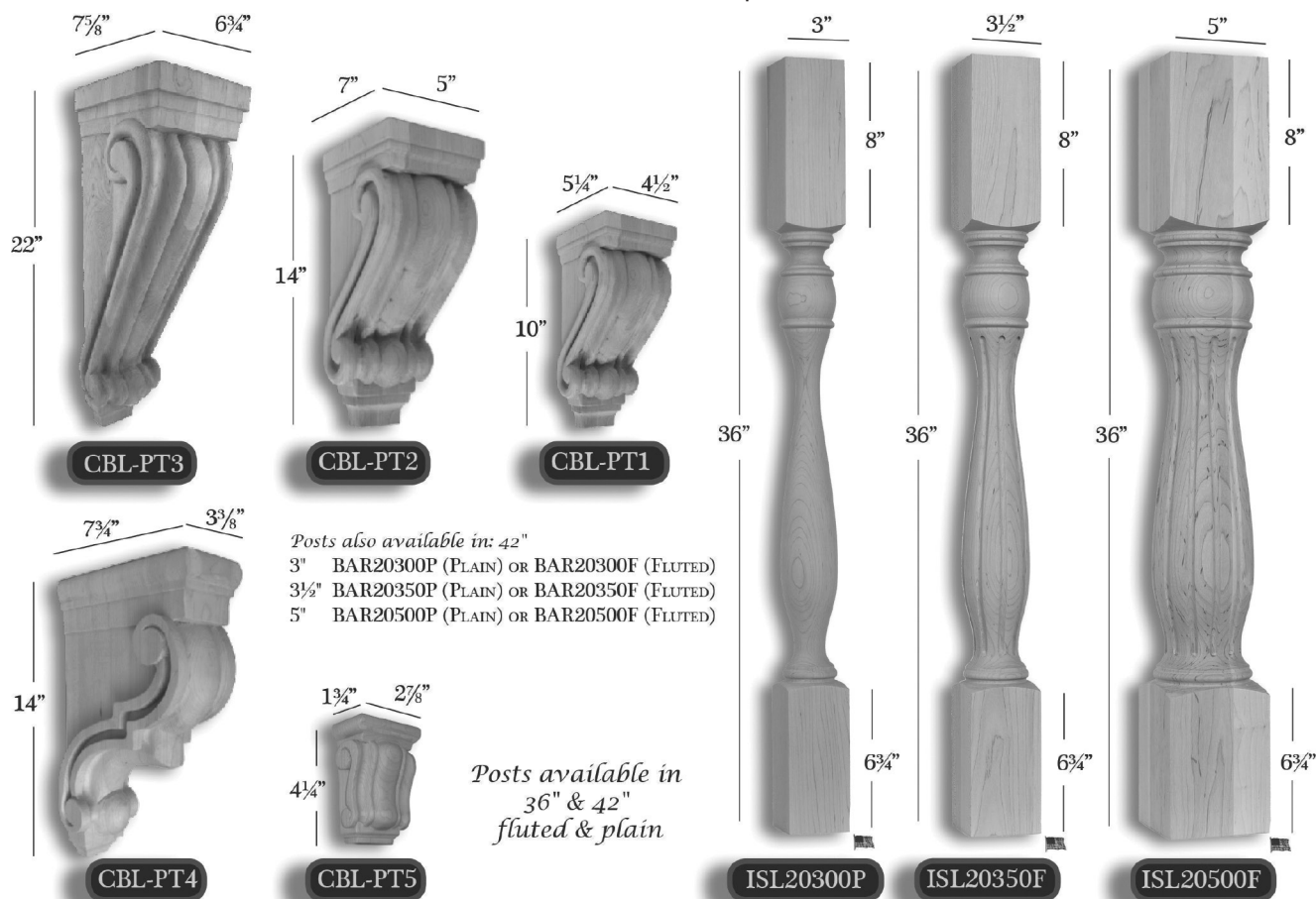

| Item No.  | Tall   | Deep   | Wide   | Description                          | List |
|-----------|--------|--------|--------|--------------------------------------|------|
| BAR20300F | 42"    | 3"     | 3"     | Santa Fe Series - Fluted Bar Post    | 577  |
| BAR20300P | 42"    | 3"     | 3"     | Santa Fe Series - Plain Bar Post     | 513  |
| BAR20350F | 42"    | 3-1/2" | 3-1/2" | Santa Fe Series - Fluted Bar Post    | 686  |
| BAR20350P | 42"    | 3-1/2" | 3-1/2" | Santa Fe Series - Plain Bar Post     | 622  |
| BAR20500F | 42"    | 5"     | 5"     | Santa Fe Series - Fluted Bar Post    | 1218 |
| BAR20500P | 42"    | 5"     | 5"     | Santa Fe Series - Plain Bar Post     | 1122 |
| BF919     | 4"     | 3-1/2" | 3-1/2" | Cabinet Bun Feet - Round Plain       | 96   |
| BF960     | 4-1/2" | 3-1/2" | 3-1/2" | Cabinet Bun Feet - Round Plain       | 93   |
| BF963     | 4"     | 3-1/2" | 3-1/2" | Cabinet Bun Feet - Round Plain       | 85   |
| CBL-PT1   | 10"    | 5-1/4" | 4-1/2" | Corbel - Small Trad. Corbel          | 398  |
| CBL-PT2   | 14"    | 7"     | 5"     | Corbel - Medium Trad. Corbel         | 545  |
| CBL-PT3   | 22"    | 7-5/8" | 6-3/4" | Corbel - Large Trad. Corbel          | 1309 |
| CBL-PT4   | 14"    | 7-3/4" | 3-3/8" | Corbel - Traditional Bar Bracket     | 516  |
| CBL-PT5   | 4-1/4" | 1-3/4" | 2-7/8" | Corbel - Mini Traditional            | 110  |
| ISL20300F | 36"    | 3"     | 3"     | Santa Fe Series - Fluted Island Post | 378  |
| ISL20300P | 36"    | 3"     | 3"     | Santa Fe Series - Plain Island Post  | 327  |
| ISL20350F | 36"    | 3-1/2" | 3-1/2" | Santa Fe Series - Fluted Island Post | 462  |
| ISL20350P | 36"    | 3-1/2" | 3-1/2" | Santa Fe Series - Plain Island Post  | 417  |
| ISL20500F | 36"    | 5"     | 5"     | Santa Fe Series - Fluted Island Post | 994  |
| ISL20500P | 36"    | 5"     | 5"     | Santa Fe Series - Plain Island Post  | 904  |

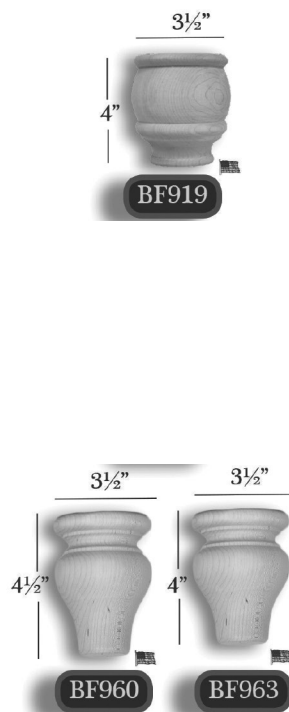

# TRANSITIONAL - CHARLESTON SERIES

Available in Oak and Maple.

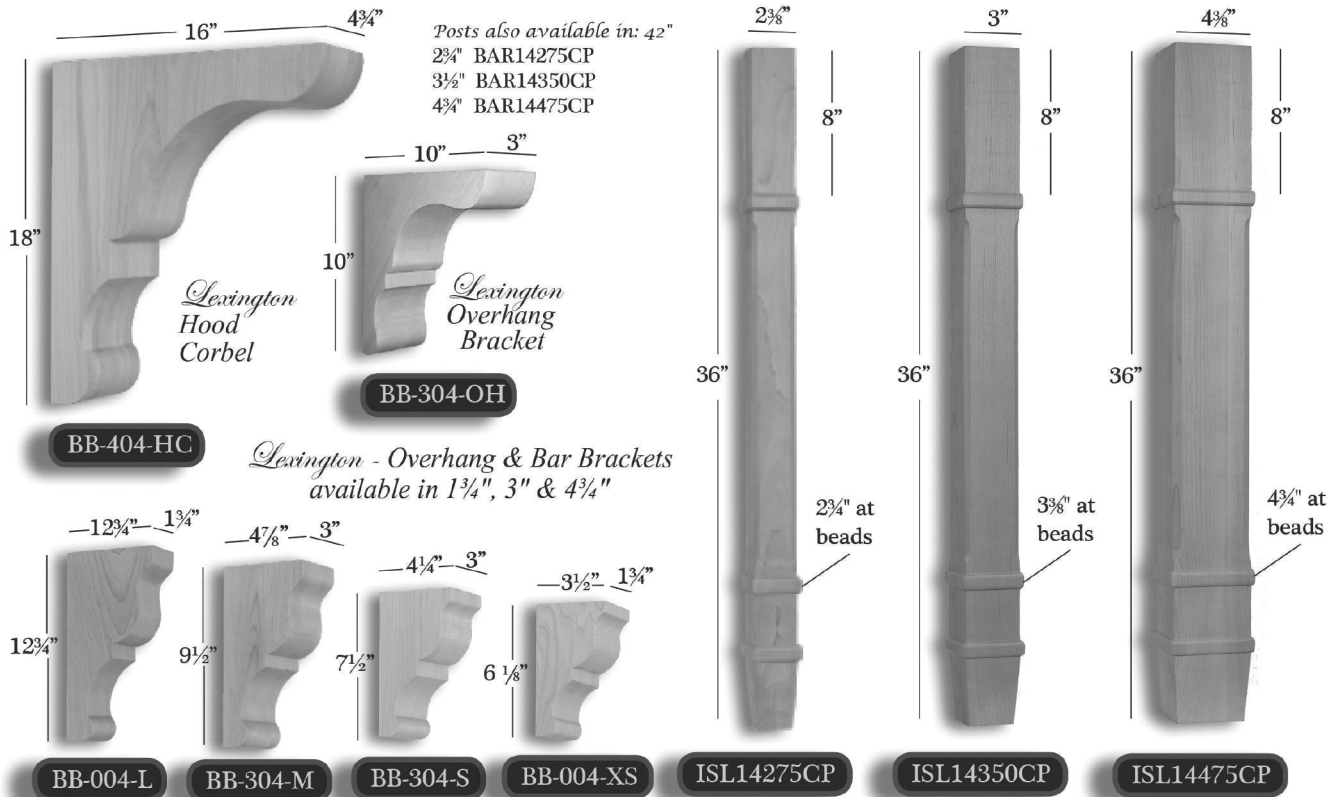

| Item No.   | Tall    | Deep    | Wide   | Description                                | List |
|------------|---------|---------|--------|--|------|
| BAR14275CP | 42"     | 2-3/4"  | 2-3/4" | Charleston Series - Square Plain Bar Leg   | 487  |
| BAR14350CP | 42"     | 3-1/2"  | 3-1/2" | Charleston Series - Square Plain Bar Leg   | 721  |
| BAR14475CP | 42"     | 4-3/4"  | 4-3/4" | Charleston Series - Square Plain Bar Leg   | 1231 |
| BB-004-L   | 12-3/4" | 6-9/16" | 1-3/4" | Bar Bracket Series - Lexington Large       | 179  |
| BB-004-M   | 9-1/2"  | 4-7/8"  | 1-3/4" | Bar Bracket Series - Lexington Medium      | 141  |
| BB-004-OH  | 10"     | 10"     | 1-3/4" | Bar Bracket Series - Lexington Overhang    | 224  |
| BB-004-S   | 7-1/2"  | 4-1/4"  | 1-3/4" | Bar Bracket Series - Lexington Small       | 115  |
| BB-004-XS  | 6-1/8"  | 3-1/2"  | 1-3/4" | Bar Bracket Series - Lexington Extra Small | 91   |
| BB-304-HC  | 18"     | 16"     | 3"     | Bar Bracket Series - Lexington Hood Corbel | 1122 |
| BB-304-L   | 12-3/4" | 6-9/16" | 3"     | Bar Bracket Series - Lexington Large       | 279  |
| BB-304-M   | 9-1/2"  | 4-7/8"  | 3"     | Bar Bracket Series - Lexington Medium      | 231  |
| BB-304-OH  | 10"     | 10"     | 3"     | Bar Bracket Series - Lexington Overhang    | 308  |
| BB-304-S   | 7-1/2"  | 4-1/4"  | 3"     | Bar Bracket Series - Lexington Small       | 199  |
| BB-304-XS  | 6-1/8"  | 3-1/2"  | 3"     | Bar Bracket Series - Lexington Extra Small | 155  |
| BB-404-HC  | 18"     | 16"     | 4-3/4" | Bar Bracket Series - Lexington Hood Corbel | 1603 |
| BB-404-L   | 12-3/4" | 6-9/16" | 4-3/4" | Bar Bracket Series - Lexington Large       | 628  |
| BB-404-M   | 9-1/2"  | 4-7/8"  | 4-3/4" | Bar Bracket Series - Lexington Medium      | 378  |
| BB-404-OH  | 10"     | 10"     | 4-3/4" | Bar Bracket Series - Lexington Overhang    | 865  |
| BB-404-S   | 7-1/2"  | 4-1/4"  | 4-3/4" | Bar Bracket Series - Lexington Small       | 308  |
| BB-404-XS  | 6-1/8"  | 3-1/2"  | 4-3/4" | Bar Bracket Series - Lexington Extra Small | 288  |
| BF992-C    | 3-3/4"  | 3-1/2"  | 3-1/2" | Cabinet Bun Feet Series - Square Bun Foot  | 112  |
| BF993-C    | 3-3/4"  | 4-1/2"  | 4-1/2" | Cabinet Bun Feet Series - Square Bun Foot  | 165  |
| BFS14L-C   | 4"      | 3-1/2"  | 3-1/2" | Charleston Series - Beeded Square Bun Foot | 119  |
| BFS14S-C   | 4"      | 4-3/4"  | 4-3/4" | Charleston Series - Beeded Square Bun Foot | 160  |
| ISL14275CP | 36"     | 2-3/4"  | 2-3/4" | Charleston Series - Square Plain Bar Leg   | 436  |
| ISL14350CP | 36"     | 3-1/2"  | 3-1/2" | Charleston Series - Square Plain Bar Leg   | 548  |
| ISL14475CP | 36"     | 4-3/4"  | 4-3/4" | Charleston Series - Square Plain Bar Leg   | 1090 |

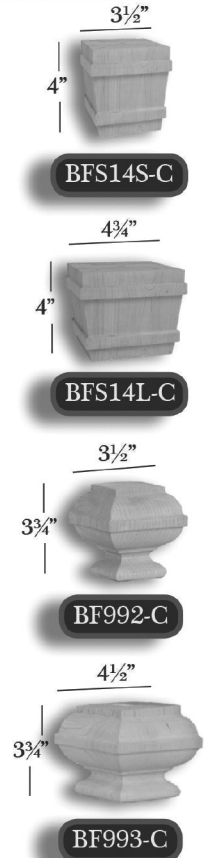



# MISSION SERIES

Available in Oak and Maple.

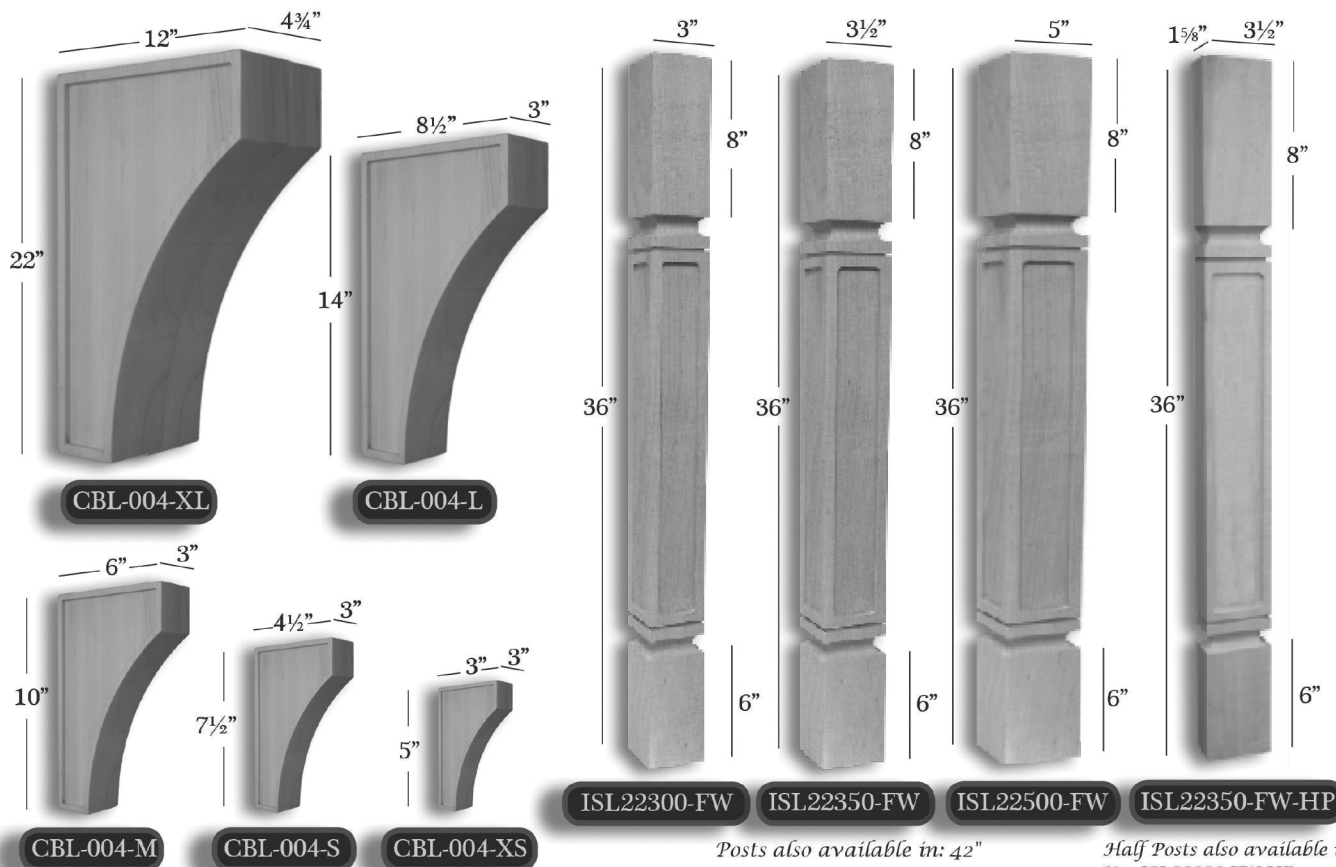

Posts also available in: 42"

3" BAR22300-FW

3½" BAR22350-FW

5" BAR22500-FW

Half Posts also available in:

3" ISL22300-FW-HP

5" ISL22500-FW-HP

3" BAR22300-FW-HP

3½" BAR22350-FW-HP

5" BAR22500-FW-HP

| Item No.       | Tall   | Deep    | Wide   | Description                                   | List |
|----------------|--------|---------|--------|---|------|
| BAR22300-FW    | 42"    | 3"      | 3"     | Mission Series - Full Window Bar Post         | 673  |
| BAR22300-FW-HP | 42"    | 1-7/16" | 3"     | Mission Series - Full Window Bar Half Post    | 404  |
| BAR22350-FW    | 42"    | 3-1/2"  | 3-1/2" | Mission Series - Full Window Bar Post         | 801  |
| BAR22350-FW-HP | 42"    | 1-5/8"  | 3-1/2" | Mission Series - Full Window Bar Half Post    | 481  |
| BAR22500-FW    | 42"    | 5"      | 5"     | Mission Series - Full Window Bar Post         | 1410 |
| BAR22500-FW-HP | 42"    | 2-7/16" | 5"     | Mission Series - Full Window Bar Half Post    | 846  |
| BF965-C        | 4"     | 3-1/2"  | 3-1/2" | Cabinet Bun Feet - Square                     | 112  |
| BFS22L         | 4"     | 3-3/4"  | 3-3/4" | Cabinet Bun Feet - Square                     | 144  |
| BFS22S         | 4"     | 2-1/2"  | 2-1/2" | Cabinet Bun Feet - Square                     | 109  |
| CBL-004-L      | 14"    | 8-1/2"  | 3"     | Mission Series - Large Corbel                 | 429  |
| CBL-004-M      | 10"    | 6"      | 3"     | Mission Series - Medium Corbel                | 317  |
| CBL-004-S      | 7-1/2" | 4-1/2"  | 3"     | Mission Series - Small Corbel                 | 256  |
| CBL-004-XL     | 22"    | 12"     | 4-3/4" | Mission Series - Extra Large Corbel           | 1474 |
| CBL-004-XS     | 5"     | 3"      | 3"     | Mission Series - Extra Small Corbel           | 186  |
| ISL22300-FW    | 36"    | 3"      | 3"     | Mission Series - Full Window Island Post      | 480  |
| ISL22300-FW-HP | 36"    | 1-3/8"  | 3"     | Mission Series - Full Window Island Half Post | 314  |
| ISL22350-FW    | 36"    | 3-1/2"  | 3-1/2" | Mission Series - Full Window Island Post      | 692  |
| ISL22350-FW-HP | 36"    | 1-5/8"  | 3-1/2" | Mission Series - Full Window Island Half Post | 365  |
| ISL22500-FW    | 36"    | 5"      | 5"     | Mission Series - Full Window Island Post      | 1154 |
| ISL22500-FW-HP | 36"    | 2-3/8"  | 5"     | Mission Series - Full Window Island Half Post | 718  |

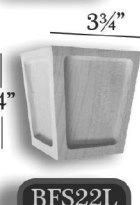
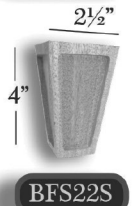

# SHAKER SERIES

Available in Oak and Maple.

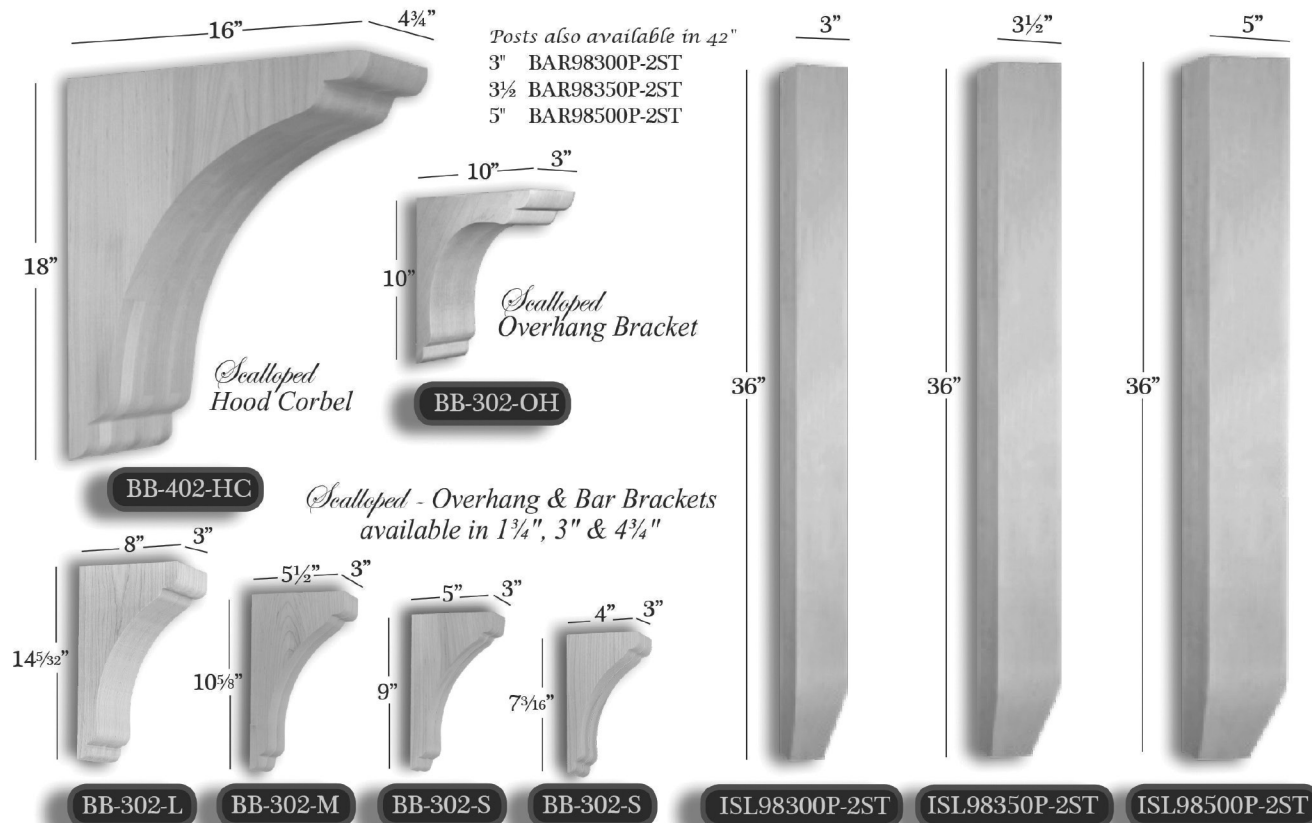

| Item No.      | Tall     | Deep   | Wide   | Description                                | List |
|---------------|----------|--------|--------|--|------|
| BAR98300P-2ST | 42"      | 3"     | 3"     | Shaker Series - 2-Side Taper Bar Post      | 436  |
| BAR98350P-2ST | 42"      | 3-1/2" | 3-1/2" | Shaker Series - 2-Side Taper Bar Post      | 513  |
| BAR98500P-2ST | 42"      | 5"     | 5"     | Shaker Series - 2-Side Taper Bar Post      | 994  |
| BB-002-L      | 14-5/32" | 8"     | 1-3/4" | Bar Bracket Series - Scalloped Large       | 179  |
| BB-002-M      | 10-5/8"  | 5-1/2" | 1-3/4" | Bar Bracket Series - Scalloped Medium      | 141  |
| BB-002-OH     | 10"      | 10"    | 1-3/4" | Bar Bracket Series - Scalloped Overhang    | 224  |
| BB-002-S      | 9"       | 5"     | 1-3/4" | Bar Bracket Series - Scalloped Small       | 115  |
| BB-002-XS     | 7-3/16"  | 4"     | 1-3/4" | Bar Bracket Series - Scalloped Extra Small | 91   |
| BB-302-HC     | 18"      | 16"    | 3"     | Bar Bracket Series - Scalloped Hood Corbel | 1122 |
| BB-302-L      | 14-5/32" | 8"     | 3"     | Bar Bracket Series - Scalloped Large       | 279  |
| BB-302-M      | 10-5/8"  | 5-1/2" | 3"     | Bar Bracket Series - Scalloped Medium      | 231  |
| BB-302-OH     | 10"      | 10"    | 3"     | Bar Bracket Series - Scalloped Overhang    | 308  |
| BB-302-S      | 9"       | 5"     | 3"     | Bar Bracket Series - Scalloped Small       | 199  |
| BB-302-XS     | 7-3/16"  | 4"     | 3"     | Bar Bracket Series - Scalloped Extra Small | 155  |
| BB-402-HC     | 18"      | 16"    | 4-3/4" | Bar Bracket Series - Scalloped Hood Corbel | 1603 |
| BB-402-L      | 14-5/32" | 8"     | 4-3/4" | Bar Bracket Series - Scalloped Large       | 628  |
| BB-402-M      | 10-5/8"  | 5-1/2" | 4-3/4" | Bar Bracket Series - Scalloped Medium      | 378  |
| BB-402-OH     | 10"      | 10"    | 4-3/4" | Bar Bracket Series - Scalloped Overhang    | 865  |
| BB-402-S      | 9"       | 5"     | 4-3/4" | Bar Bracket Series - Scalloped Small       | 308  |
| BB-402-XS     | 7-3/16"  | 4"     | 4-3/4" | Bar Bracket Series - Scalloped Extra Small | 288  |
| BF225-50      | 5"       | 2-1/4" | 2-1/4" | Cabinet Bun Feet Series - Tapered Square   | 43   |
| BF805         | 4-1/4"   | 3-1/2" | 3-1/2" | Cabinet Bun Feet Series - Tapered Square   | 89   |
| BF820         | 4-1/2"   | 4-1/2" | 4-1/2" | Cabinet Bun Feet Series - Tapered Square   | 109  |
| ISL98300P-2ST | 36"      | 3"     | 3"     | Shaker Series - 2-Side Taper Island Post   | 269  |
| ISL98350P-2ST | 36"      | 3-1/2" | 3-1/2" | Shaker Series - 2-Side Taper Island Post   | 337  |
| ISL98500P-2ST | 36"      | 5"     | 5"     | Shaker Series - 2-Side Taper Island Post   | 833  |

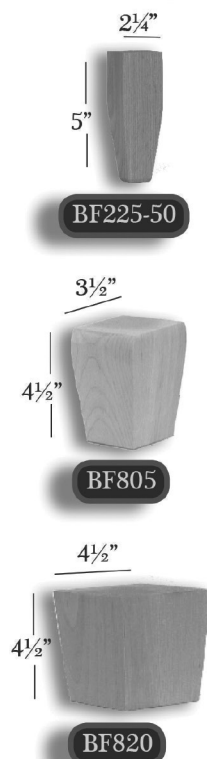

# CONTEMPORARY - SKYLINE SERIES

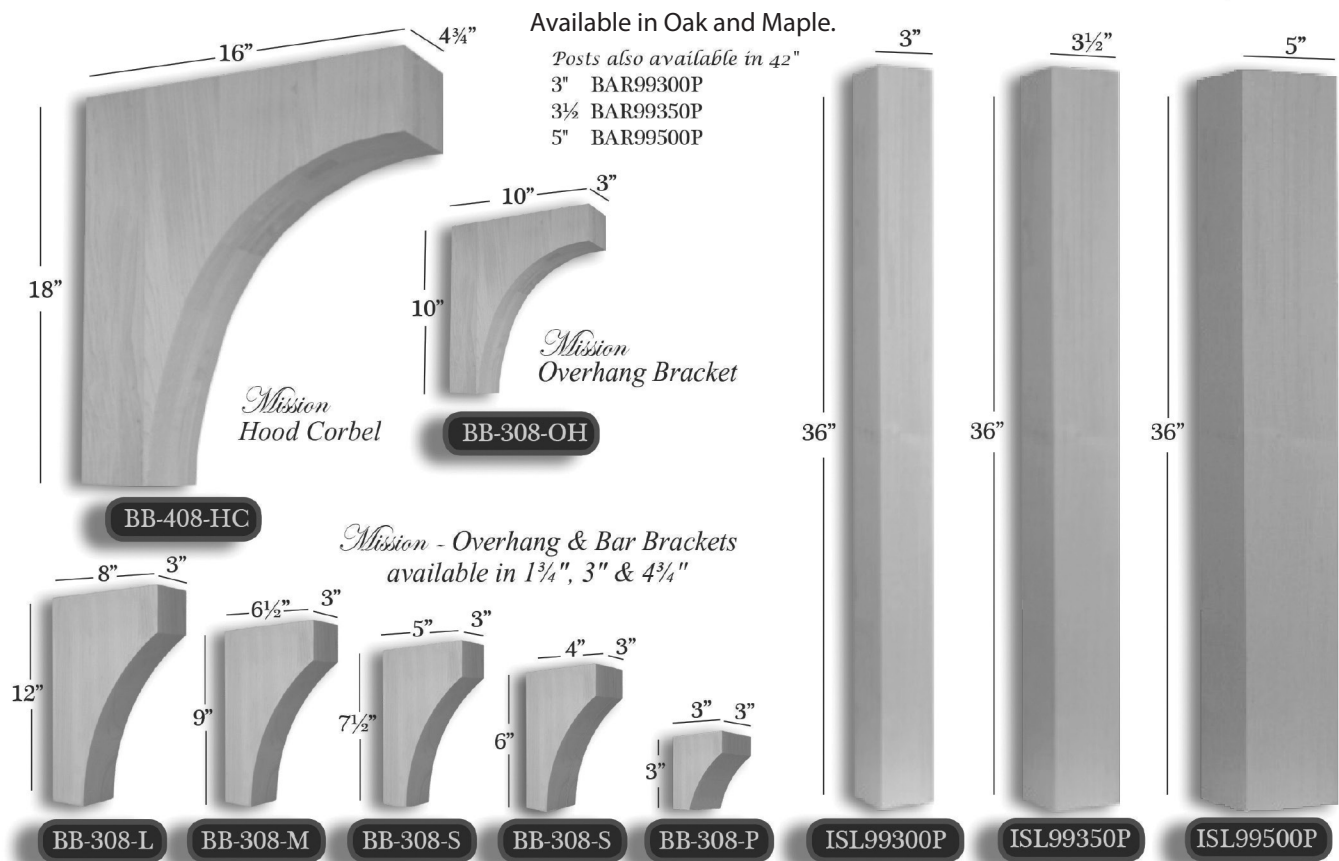

| Item No.  | Tall   | Deep   | Wide   | Description                                 | List |
|-----------|--------|--------|--------|---|------|
| BAR99300P | 42"    | 3"     | 3"     | Skyline Series - Straight Square Bar Leg    | 372  |
| BAR99350P | 42"    | 3-1/2" | 3-1/2" | Skyline Series - Straight Square Bar Leg    | 481  |
| BAR99500P | 42"    | 5"     | 5"     | Skyline Series - Straight Square Bar Leg    | 994  |
| BB-008-L  | 12"    | 8"     | 1-3/4" | Bar Bracket Series - Mission Large          | 179  |
| BB-008-M  | 9"     | 6-1/2" | 1-3/4" | Bar Bracket Series - Mission Medium         | 141  |
| BB-008-OH | 10"    | 10"    | 1-3/4" | Bar Bracket Series - Mission Overhang       | 224  |
| BB-008-S  | 7-1/2" | 5"     | 1-3/4" | Bar Bracket Series - Mission Small          | 115  |
| BB-008-XS | 6"     | 4"     | 1-3/4" | Bar Bracket Series - Mission Extra Small    | 91   |
| BB-008-P  | 3"     | 3"     | 1-3/4" | Bar Bracket Series - Mission Petite         | 44   |
| BB-308-HC | 18"    | 16"    | 3"     | Bar Bracket Series - Mission Hood Corbel    | 1122 |
| BB-308-L  | 12"    | 8"     | 3"     | Bar Bracket Series - Mission Large          | 279  |
| BB-308-M  | 9"     | 6-1/2" | 3"     | Bar Bracket Series - Mission Medium         | 231  |
| BB-308-OH | 10"    | 10"    | 3"     | Bar Bracket Series - Mission Overhang       | 308  |
| BB-308-S  | 7-1/2" | 5"     | 3"     | Bar Bracket Series - Mission Small          | 199  |
| BB-308-XS | 6"     | 4"     | 3"     | Bar Bracket Series - Mission Extra Small    | 155  |
| BB-308-P  | 3"     | 3"     | 3"     | Bar Bracket Series - Mission Petite         | 70   |
| BB-408-HC | 18"    | 16"    | 4-3/4" | Bar Bracket Series - Mission Hood Corbel    | 1603 |
| BB-408-L  | 12"    | 8"     | 4-3/4" | Bar Bracket Series - Mission Large          | 628  |
| BB-408-M  | 9"     | 6-1/2" | 4-3/4" | Bar Bracket Series - Mission Medium         | 378  |
| BB-408-OH | 10"    | 10"    | 4-3/4" | Bar Bracket Series - Mission Overhang       | 865  |
| BB-408-S  | 7-1/2" | 5"     | 4-3/4" | Bar Bracket Series - Mission Small          | 308  |
| BB-408-XS | 6"     | 4"     | 4-3/4" | Bar Bracket Series - Mission Extra Small    | 288  |
| BF801     | 4-1/4" | 2-3/4" | 2-3/4" | Cabinet Bun Feet Series - Straight Square   | 48   |
| BF822     | 4-1/2" | 4-1/2" | 4-1/2" | Cabinet Bun Feet Series - Straight Square   | 109  |
| ISL99300P | 36"    | 3"     | 3"     | Skyline Series - Straight Square Island Leg | 282  |
| ISL99350P | 36"    | 3-1/2" | 3-1/2" | Skyline Series - Straight Square Island Leg | 353  |
| ISL99500P | 36"    | 5"     | 5"     | Skyline Series - Straight Square Island Leg | 865  |

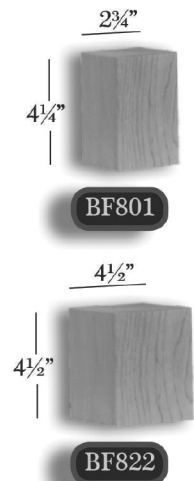

# EXTRA OPERATIONS

These Extra Operations only apply to the Traditional - Santa Fe Series, Transitional - Charleston Series, Mission Series, Shaker Series and Contemporary - Skyline Series.



**SPLITTING** – This operation cuts the leg in half from the top down, producing two equal halves.



**DIAGONAL SPLIT** – This operation cuts the leg in half from the top down from corner to corner.



**PARTIAL NOTCH** – This process removes one quarter of the post from the top down and stops 4” before reaching the bottom.



**FULL NOTCH** – This operation removes one quarter of the post entirely.



**QUARTERING** – This operation cuts the leg from the top down, producing four equal pieces.

| Item               | Item Code  | List Price charge for operations |
|--------------------|------------|----------------------------------|
| Split              | <i>SP</i>  | <i>85</i>                        |
| Diagonal Splitting | <i>DS</i>  | <i>102</i>                       |
| Partial Notch      | <i>PN4</i> | <i>250</i>                       |
| Full Notch         | <i>FN</i>  | <i>170</i>                       |
| Quarter            | <i>QT</i>  | <i>170</i>                       |

Splitting, Diagonal Splitting and Quartering include all pieces created in operation. No quarters or halves sold individually.



# SALES AIDS

## Sales Display Center - \$5,995 List



Sales Display Center  
Dimensions 45" Wide x 76" High  
x 22-1/2" Deep

Door Hanging Brackets are  
installed. Doors Sold Separately.

Display Center Will Be Shipped  
in multiple pieces. Base  
Cabinets, Wood Countertop,  
Upper Cabinet, Crown Molding,  
Base Molding, and Kith Sign.

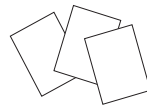

**Individual Paint Chips** - \$15 List  
4"x5.125" only available in paint colors.

**Paint Chips Set** - \$210 List  
Set includes samples of all paints.

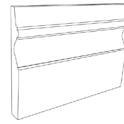

**Individual Color Block** - \$40 List Each  
Only available in colors that are in the  
color block kits.

**Factory Select Painted Color Block Kit** - \$1,000 List  
**Factory Select Stained Color Block Kit** - \$1,000 List



Contains 25 Factory Selected Color Blocks.

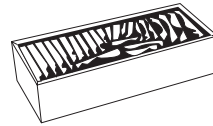

**Factory Select Molding Kit** - \$250 List

**Sample Framed Mini Base** - \$250 List

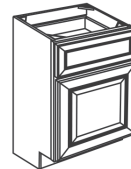

Sample Framed Mini Base  
15" Wide x 25-1/8" Tall x 15" Deep

**Sample Cabinet Front** - \$200 List



Sample Cabinet Fronts  
15" Wide x 21-1/8" Tall

**Wall Mount Sales Center** - Pieces are sold separately.

**Required items sold separately are:**

- 1 - Face Panel 4x4 3/4" thick
- 2 sets of Sample Door Hanging L Brackets
- 2 pieces of decorative trim molding,
- 1 piece of crown.

**Doors sold separately.**

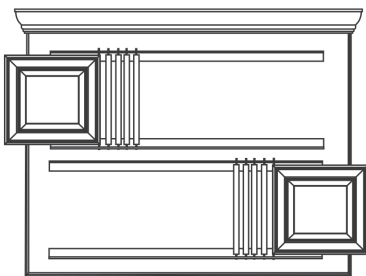

**Sample Door Hanging L Brackets** - \$250 List Per Set

**Included:**

- 2 L-Brackets.
- >> L-Brackets are 42" in Length with Sample Door Pin Holes on 1-1/2" centers.
- 25 Sample Door Pin Sets

**Doors sold separately.**

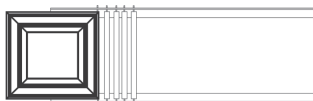

**Individual Sample Doors** - \$120 List Each

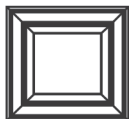

Sample Door Size is  
14-1/4" Wide x 14-3/8" High



**Touch Up Kit** - \$80 List

Contains:

- Touch-up Pen
- Fill-Stick
- Plastic Straight Edge
- Scotch-Brite Pad



**Touch Up Spray Cans** - \$90 List

Paint must be on a separate order  
from cabinets or accessories.



**Canned Finishes** - \$35 List

Paint, Stain, and Finish Enhancements can be  
ordered by the pint.

Paint/Stain/Finish Enhancements must be on  
a separate order from cabinets or accessories.

# HOODS

## Hood-Ventilator/Liner/Ductless Kit Identification Chart

| HOOD PART NUMBER   | LINER OPTIONS  | BLOWER OPTIONS  | DUCTLESS CONVERSION KIT            |
|--|--|---|------------------------------------|
| WVH30<br>HFB30<br>HFB-VAL30  | SY-HLT-30  | SY-HV-300SS<br>SY-HV-400SS<br>SY-HV-600SS<br><br>SY-HVA-350-SL<br>SY-HVA-350-SS<br>SY-HVA-500-SS<br>SY-HVA-620-SS                         | SY-H-HARKPM21*<br><br>SY-HVA-SDK** |
| WVH36<br>HFB36<br>HFBVAL36   | SY-HLT-36  | SY-HV-300SS<br>SY-HV-400SS<br>SY-HV-600SS<br><br>SY-HVA-350-SL<br>SY-HVA-350-SS<br>SY-HVA-500-SS<br>SY-HVA-620-SS                         | SY-H-HARKPM21*<br><br>SY-HVA-SDK** |
| DWH30<br>DWHAP30<br>ARCH33<br>SY-WCSL30  | SY-HLB-30<br><br>SY-HLB-30-SS<br><br>SY-HLZ-30-SS*** | SY-HV-300SS<br>SY-HV-400SS<br>SY-HV-600SS<br><br>SY-HVA-350-SL<br>SY-HVA-350-SS<br>SY-HVA-500-SS<br><br>SY-HVA-900-SS***                  | SY-H-HARKPM21*<br><br>SY-HVA-SDK** |
| DFMH3030 /DFMH3042/DMH32<br>DWHPBX30 / SY-WCAS30 /<br>DWHDC-SS02-30M /<br>DWHDC-SS01-30M<br>SY-JSKHB-30-M  | SY-HLB-30<br><br>SY-HLB-30-SS<br><br>SY-HLZ-30-SS*** | SY-HV-300SS<br>SY-HV-400SS<br>SY-HV-600SS<br><br>SY-HVA-350-SL<br>SY-HVA-350-SS<br>SY-HVA-500-SS<br>SY-HVA-620-SS<br><br>SY-HVA-900-SS*** | SY-H-HARKPM21*<br><br>SY-HVA-SDK** |
| DWH36 / DWHAP36<br>DWCH36 / ARCH39 / DFMH3630<br>DFMH3642 / DMH38 /<br>SY-WCSL36 / DWHPBX36/<br>SY-WCAS36/ DWHDC-SS02-36M/<br>DWHDC-SS01-36M/ SY-JSKHB-36-M                          | SY-HLB-36<br><br>SY-HLB-36-SS<br><br>SY-HLZ-36-SS*** | SY-HV-300SS<br>SY-HV-400SS<br>SY-HV-600SS<br><br>SY-HVA-350-SL<br>SY-HVA-350-SS<br>SY-HVA-500-SS<br>SY-HVA-620-SS<br><br>SY-HVA-900-SS*** | SY-H-HARKPM21*<br><br>SY-HVA-SDK** |
| DWH42 / DWHAP42<br>DWCH42 / ARCH45/ DFMH4230<br>DFMH4242 / DMH44 /<br>SY-WCSL42 / DWHPBX42/<br>SY-WCAS42/ DWHDC-SS02-42M/<br>DWHDC-SS01-42M/ SY-JSKHB-42-M                           | SY-HLB-42<br><br>SY-HLB-42-SS                        | SY-HV-300SS<br>SY-HV-400SS<br>SY-HV-600SS<br><br>SY-HVA-350-SL<br>SY-HVA-350-SS<br>SY-HVA-500-SS<br>SY-HVA-620-SS                         | SY-H-HARKPM21*<br><br>SY-HVA-SDK** |
| DWH48 / DWHAP48<br>DWCH48 / DFMH4830/ DFMH4842/<br>DMH50 / ARCH51<br>SY-WCSL48/SY-WMSL4836/<br>SY-WMSL4842/ DWHPBX48/<br>SY-WCAS48/ DWHDC-SS02-48M/<br>DWHDC-SS01-48M/ SY-JSKHB-48-M | SY-HLB-48<br><br>SY-HLB-48-SS                        | SY-HV-300SS<br>SY-HV-400SS<br>SY-HV-600SS<br><br>SY-HVA-350-SL<br>SY-HVA-350-SS<br>SY-HVA-500-SS<br>SY-HVA-620-SS                         | SY-H-HARKPM21*<br><br>SY-HVA-SDK** |

DWHPBX54 and DWHPBX60 will require a third party liner.

\* SY-H-HARKPM21 for use with SY-HV-300SS, SY-HV-400SS, or SY-HV-600SS.

\*\*SY-HVA-SDK for use with SY-HVA-350-SL or SY-HVA-350-SS.

\*\*\* SY-HVA-900-SS require SY-HLZ-30-SS or SY-HLZ-36-SS Liner.

| Broan Ductless Kit |  | LIST |
|--------------------|--|------|
| SY-H-HARKPM21      |  | 1162 |



Ductless Kit for Broan 300, 400, 600 CFM  
The Broan Ductless Conversion Kit includes 6" to 7" Round Transition, 90 degree Stack Boot, Charcoal Filter and Grille.

| Ascension Ductless Kit |  | LIST |
|------------------------|--|------|
| SY-HVA-SDK             |  | 904  |



Compatible with SY-HVA-350-SL and SY-HVA-350-SS.  
The Ascension Ductless Conversion Kit includes 6" Round Ducting, Straight Stack Boot, Charcoal Filter and Grille Plate.

| Broan Ventilator |  | CFM | FINISH    | LIST |
|------------------|--|-----|-----------|------|
| SY-HV-300SS      |  | 300 | Stainless | 1553 |
| SY-HV-400SS      |  | 400 | Stainless | 2609 |
| SY-HV-600SS      |  | 600 | Stainless | 4888 |

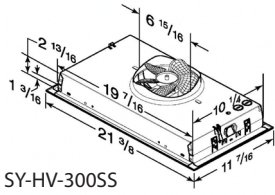

SY-HV-300SS

Dimensions shown in inches.

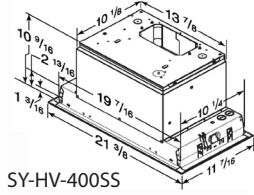

SY-HV-400SS

Dimensions shown in inches.

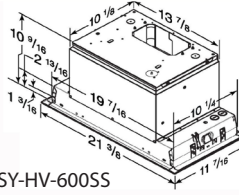

SY-HV-600SS

Dimensions shown in inches.

| Ascension Ventilator |  | CFM | FINISH    | LIST |
|----------------------|--|-----|-----------|------|
| SY-HVA-350-SL        |  | 350 | Silver    | 1314 |
| SY-HVA-350-SS        |  | 350 | Stainless | 2084 |
| SY-HVA-500-SS        |  | 500 | Stainless | 3786 |
| SY-HVA-620-SS        |  | 620 | Stainless | 4134 |
| SY-HVA-900-SS        |  | 900 | Stainless | 6013 |

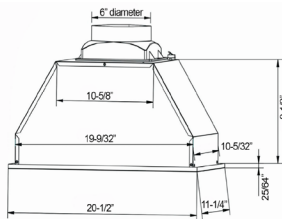

SY-HVA-350-SL  
SY-HVA-350-SS  
SY-HVA-500-SS

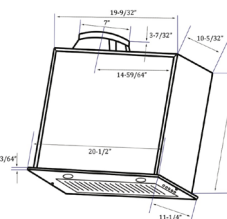

SY-HVA-620-SS

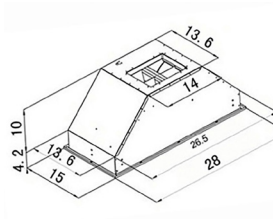

SY-HVA-900-SS

- SY-HVA-620-SS is not compatible with 30" chimney hoods
- SY-HVA-900-SS requires SY-HLZ-30-SS or SY-HLZ36-SS liners.

| Ascension 900 CFM Hood Liner |  | FINISH    | LIST |
|------------------------------|--|-----------|------|
| SY-HLZ-30-SS                 |  | Stainless | 1047 |
| SY-HLZ-36-SS                 |  | Stainless | 1127 |

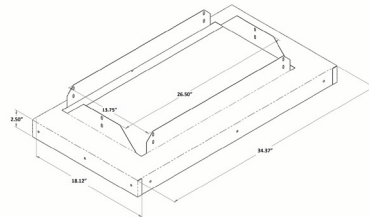
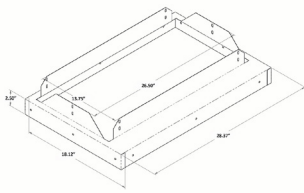

For use with the Ascension 900 CFM Ventilator

| T-Shape Hood Liner |  | FINISH | LIST |
|--------------------|--|--------|------|
| SY-HLT-30          |  | Silver | 793  |
| SY-HLT-36          |  | Silver | 882  |

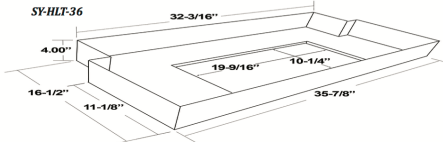
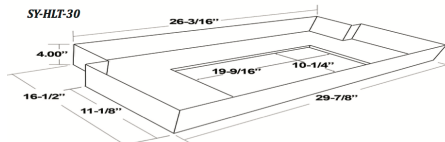

| Hood Liners  |  | FINISH    | LIST |
|--------------|--|-----------|------|
| SY-HLB-30    |  | Silver    | 793  |
| SY-HLB-36    |  | Silver    | 882  |
| SY-HLB-42    |  | Silver    | 1091 |
| SY-HLB-48    |  | Silver    | 1192 |
| SY-HLB-30-SS |  | Stainless | 947  |
| SY-HLB-36-SS |  | Stainless | 1040 |
| SY-HLB-42-SS |  | Stainless | 1167 |
| SY-HLB-48-SS |  | Stainless | 1264 |

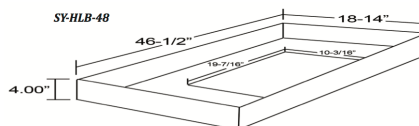
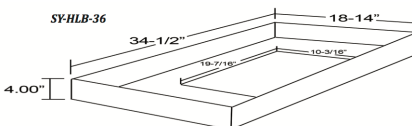
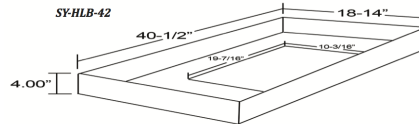
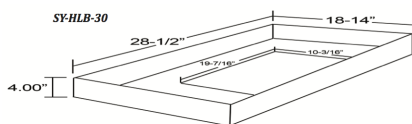

# WOOD HOODS

| Wood Valance Hood | LIST |
|-------------------|------|
| WVH30             | 2070 |
| WVH36             | 2213 |

DIMENSIONS OF HOODS CANNOT BE MODIFIED.

WVH30

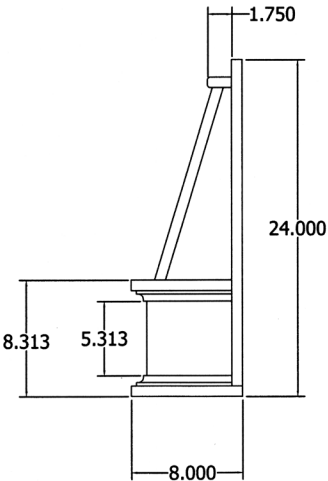
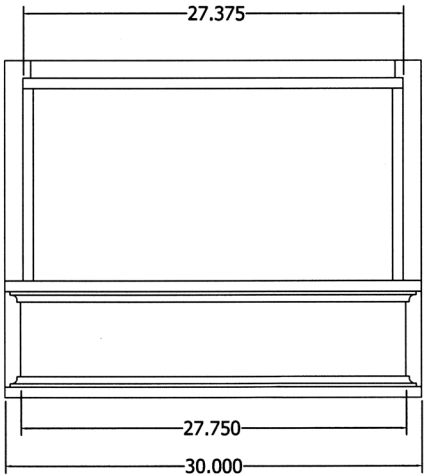
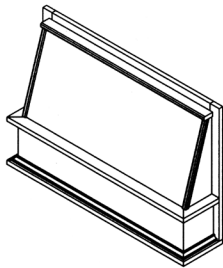

WVH36

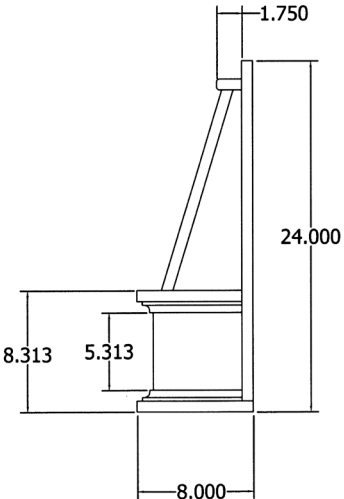
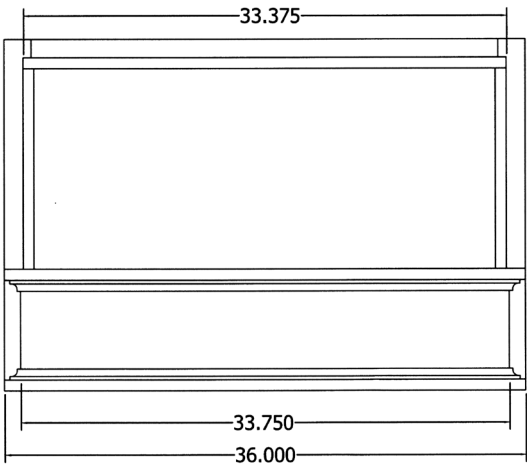
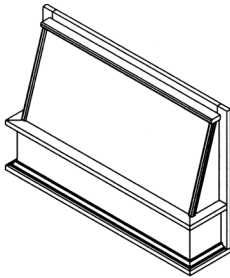

| Decorative Wood Hood | LIST |
|----------------------|------|
| DWH30                | 3326 |
| DWH36                | 3908 |
| DWH42                | 4037 |
| DWH48                | 4472 |

CHIMNEY HEIGHTS ARE FIELD TRIMMABLE.  
HOODS CAN BE MODIFIED TO 21" INTERIOR DEPTH  
FOR AN ADDITIONAL \$400.00 LIST.

ORDER EXAMPLE: DWH30-21

THE DEALER MUST SUPPLY LINER AND BLOWER  
WHEN THE 21" MODIFICATION IS APPLIED.

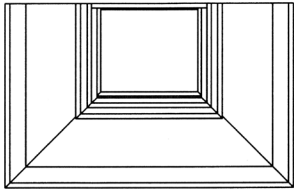

DWH30

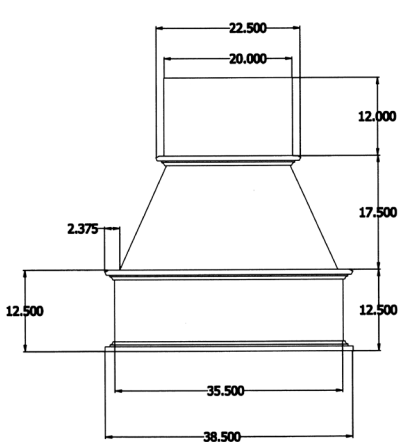
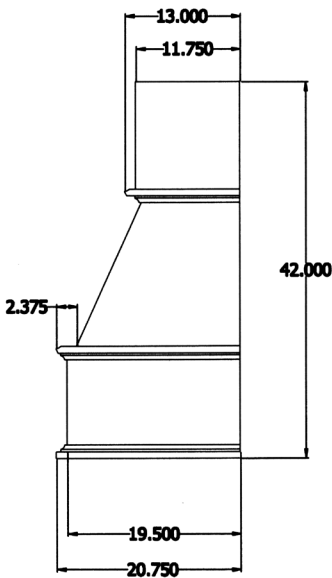
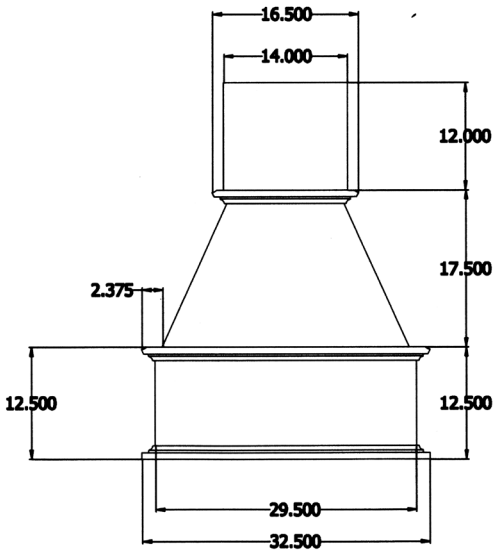
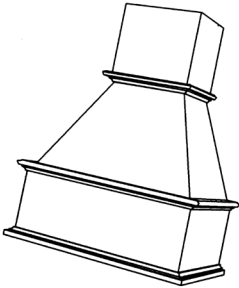

DWH36

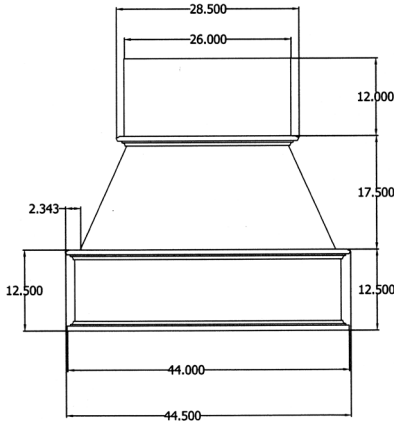

DWH42

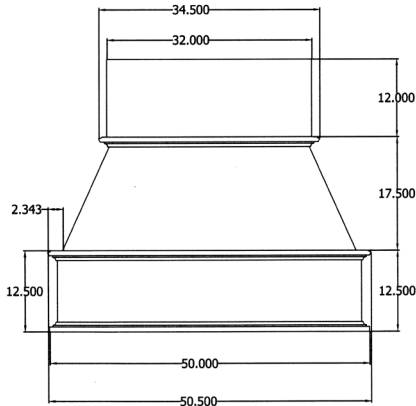

DWH48

| Decorative Wood Hood Arched Panel | LIST |
|-----------------------------------|------|
| DWHAP30                           | 3626 |
| DWHAP36                           | 4140 |
| DWHAP42                           | 4267 |
| DWHAP48                           | 4502 |

CHIMNEY HEIGHTS ARE FIELD TRIMMABLE.  
HOODS CAN BE MODIFIED TO 21" INTERIOR  
DEPTH FOR AN ADDITIONAL \$400.00 LIST.

ORDER EXAMPLE: DWHAP30-21

THE DEALER MUST SUPPLY LINER AND  
BLOWER WHEN THE 21" MODIFICATION IS  
APPLIED.

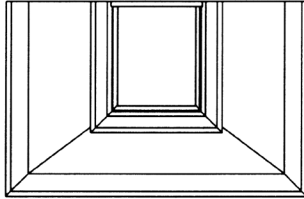

DWHAP30

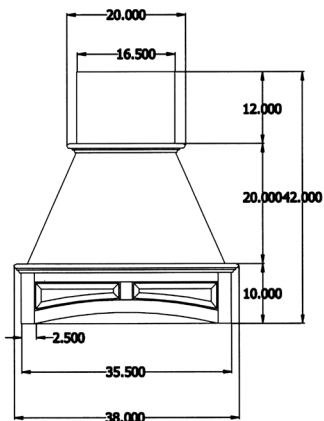
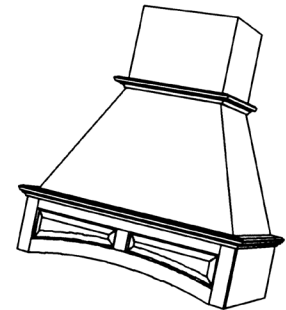
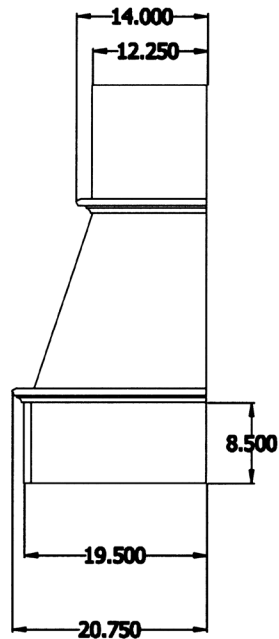
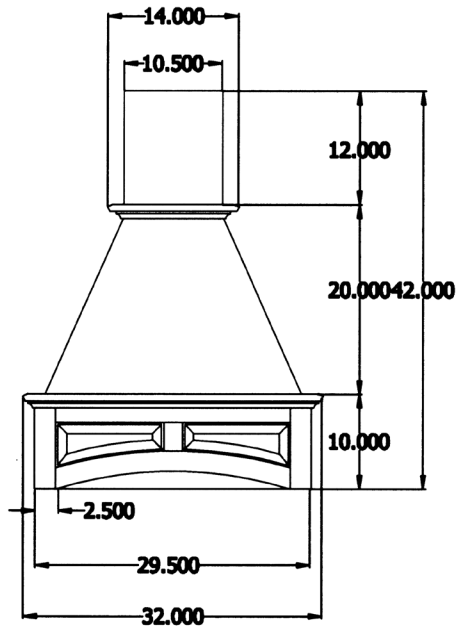

DWHAP36

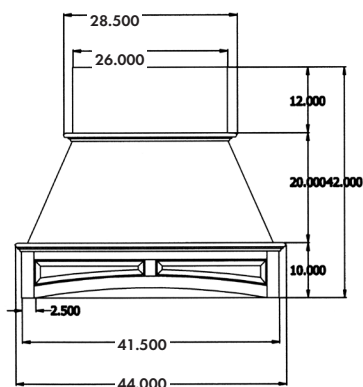

DWHAP42

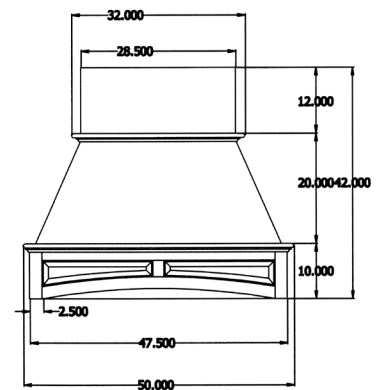

DWHAP48

| Decorative Wood Hood Curved | LIST |
|-----------------------------|------|
| DWCH36                      | 5824 |
| DWCH42                      | 6088 |
| DWCH48                      | 6348 |

CHIMNEY HEIGHTS ARE FIELD TRIMMABLE.  
HOODS CAN BE MODIFIED TO 21" INTERIOR  
DEPTH FOR AN ADDITIONAL \$400.00 LIST.

ORDER EXAMPLE: DWCH36-21

THE DEALER MUST SUPPLY LINER AND BLOWER  
WHEN THE 21" MODIFICATION IS APPLIED.

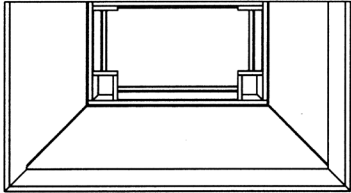

DWCH36

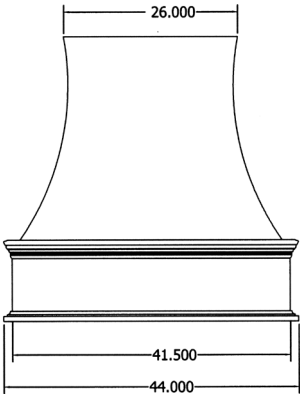
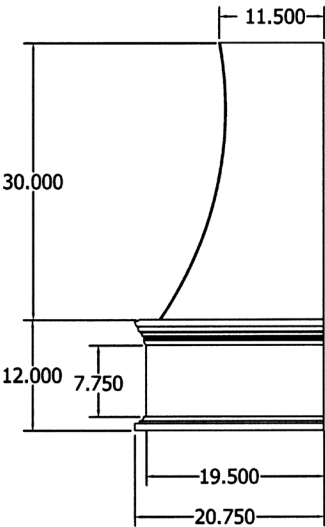
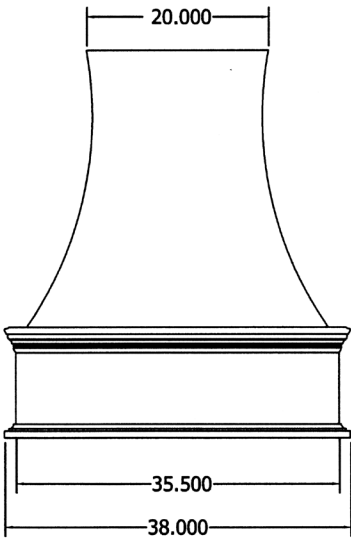
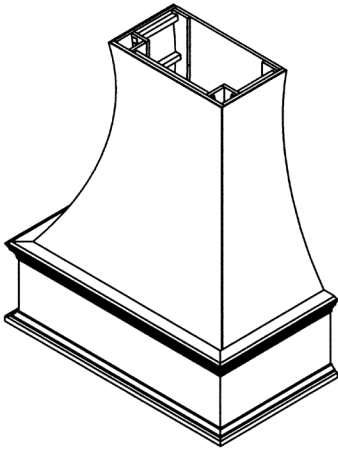

DWCH42

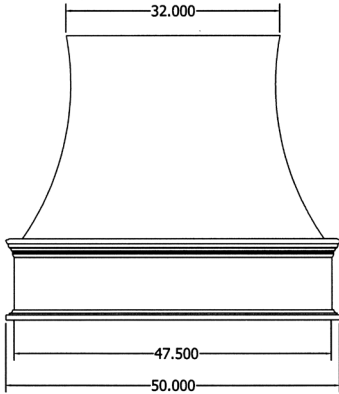

DWCH48

| Arched Corbel Hood | LIST |
|--------------------|------|
| <b>ARCH33</b>      | 4733 |
| <b>ARCH39</b>      | 4960 |
| <b>ARCH45</b>      | 5184 |
| <b>ARCH51</b>      | 5389 |

**CHIMNEY HEIGHTS ARE FIELD TRIMMABLE.  
HOODS CAN BE MODIFIED TO 21" INTERIOR DEPTH  
FOR AN ADDITIONAL \$400.00 LIST.**

**ORDER EXAMPLE: ARCH33-21**

**THE DEALER MUST SUPPLY LINER AND BLOWER  
WHEN THE 21" MODIFICATION IS APPLIED.**

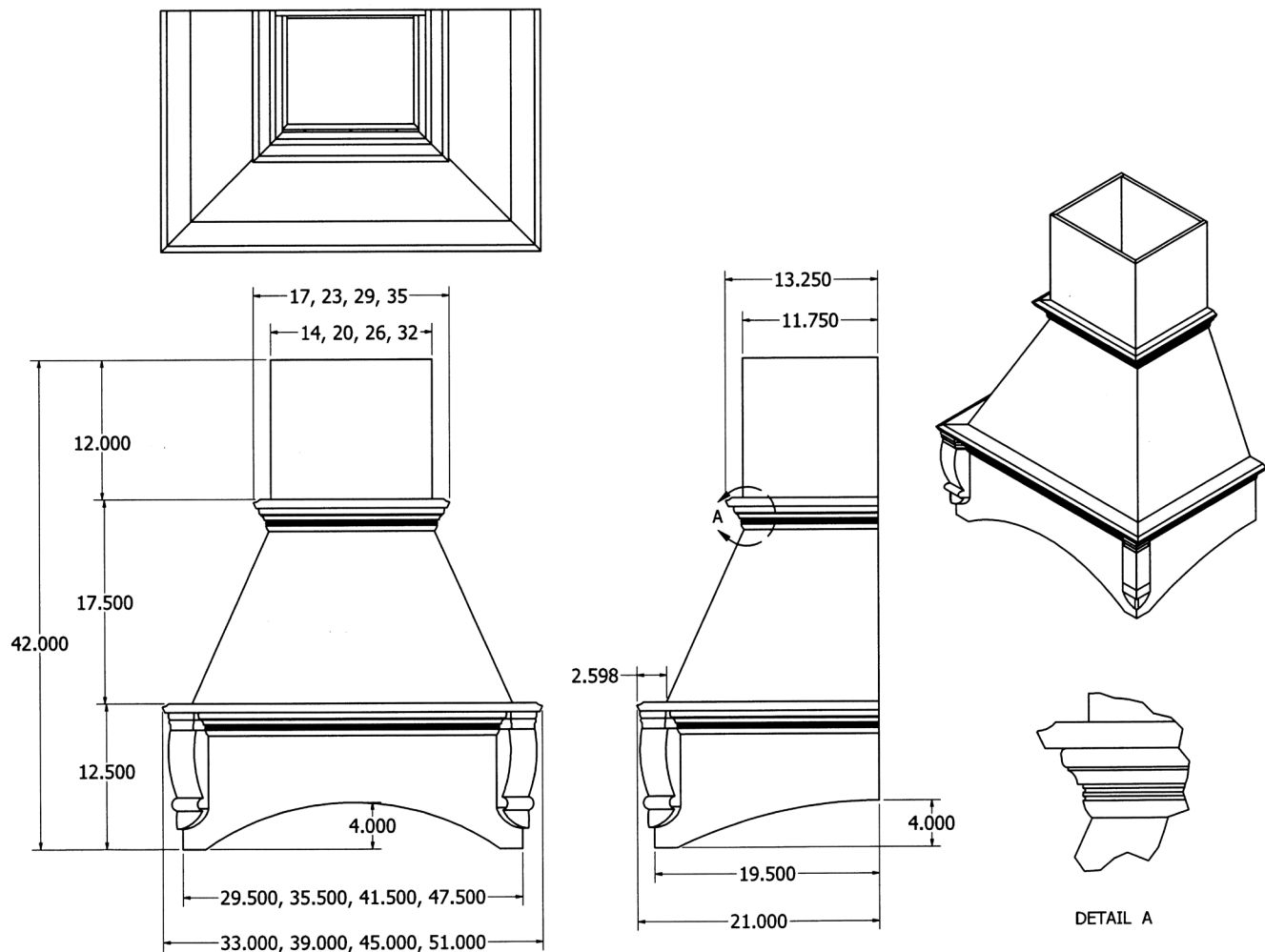



| Detachable Front Mantel Hood 30" High | LIST |
|---------------------------------------|------|
| DFMH3030                              | 7344 |
| DFMH3630                              | 7620 |
| DFMH4230                              | 7909 |
| DFMH4830                              | 8187 |

CHIMNEY HEIGHTS ARE FIELD TRIMMABLE.  
HOODS CAN BE MODIFIED TO 21" INTERIOR  
DEPTH FOR AN ADDITIONAL \$400.00 LIST.

ORDER EXAMPLE: DFMH3030-21

THE DEALER MUST SUPPLY LINER AND BLOWER  
WHEN THE 21" MODIFICATION IS APPLIED.

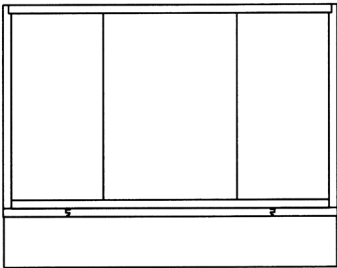

DFMH 30" HIGH

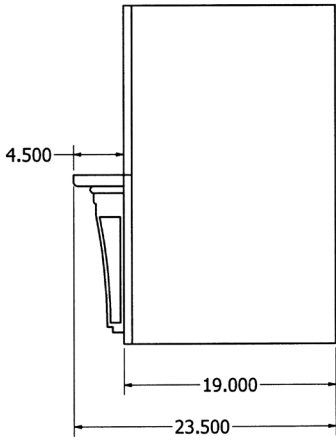
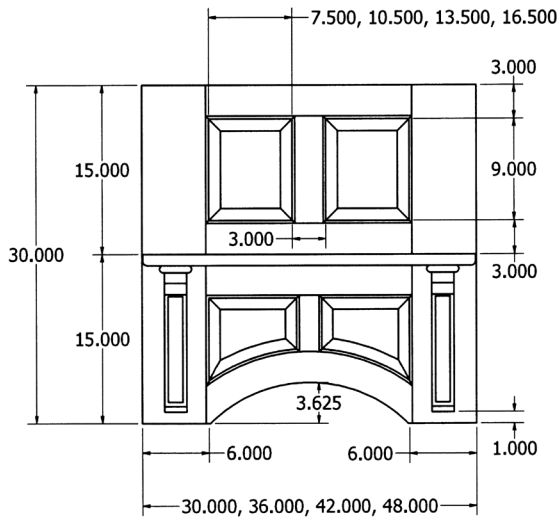
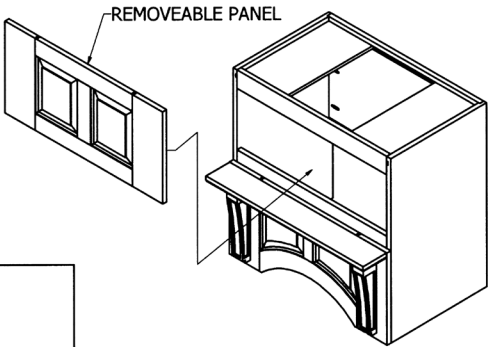

| Shiplap Chimney Hood | LIST |
|----------------------|------|
| <b>SY-WCSL30</b>     | 5587 |
| <b>SY-WCSL36</b>     | 5818 |
| <b>SY-WCSL42</b>     | 6040 |
| <b>SY-WCSL48</b>     | 6242 |

**CHIMNEY HEIGHTS ARE FIELD TRIMMABLE.  
HOODS CAN BE MODIFIED TO 21" INTERIOR DEPTH  
FOR AN ADDITIONAL \$400.00 LIST.**

**ORDER EXAMPLE: SY-WCSL30-21**

**THE DEALER MUST SUPPLY LINER AND BLOWER  
WHEN THE 21" MODIFICATION IS APPLIED.**

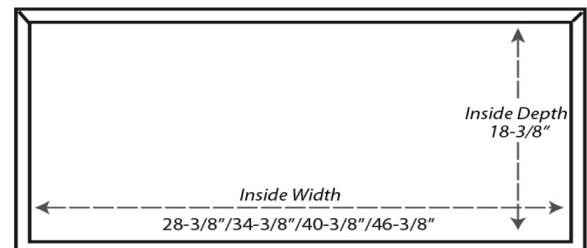
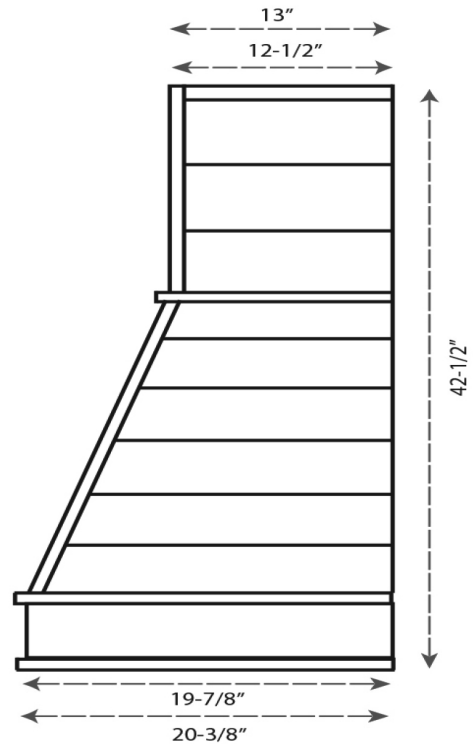
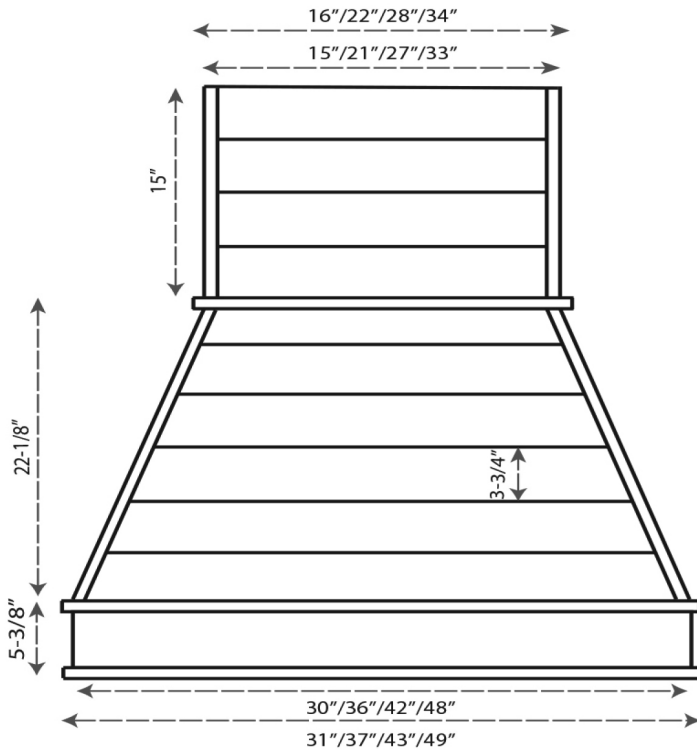

| Shiplap Mantel Hood | LIST |
|---------------------|------|
| SY-WMSL4836         | 5762 |
| SY-WMSL4842         | 6107 |

CHIMNEY HEIGHTS ARE FIELD TRIMMABLE.  
HOODS CAN BE MODIFIED TO 21" INTERIOR DEPTH  
FOR AN ADDITIONAL \$400.00 LIST.

ORDER EXAMPLE: SY-WMSL4836-21

THE DEALER MUST SUPPLY LINER AND BLOWER  
WHEN THE 21" MODIFICATION IS APPLIED.

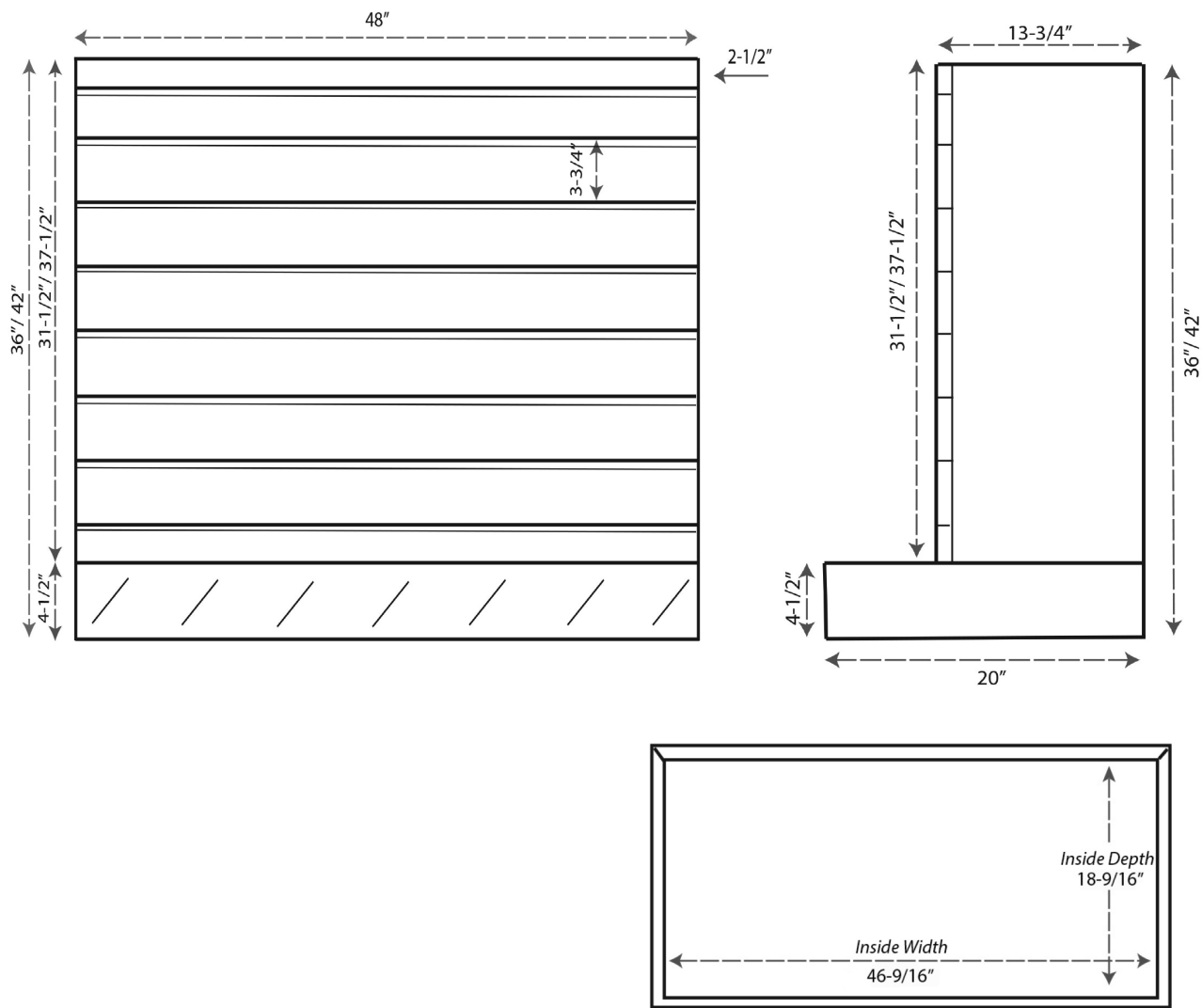

| Detachable Front Mantel Hood 42" High | LIST |
|---------------------------------------|------|
| <b>DFMH3042</b>                       | 7901 |
| <b>DFMH3642</b>                       | 8269 |
| <b>DFMH4242</b>                       | 8618 |
| <b>DFMH4842</b>                       | 8977 |

CHIMNEY HEIGHTS ARE FIELD TRIMMABLE.  
HOODS CAN BE MODIFIED TO 21" INTERIOR DEPTH  
FOR AN ADDITIONAL \$400.00 LIST.

ORDER EXAMPLE: DFMH3042-21

THE DEALER MUST SUPPLY LINER AND BLOWER  
WHEN THE 21" MODIFICATION IS APPLIED.

### DFMH 42" HIGH

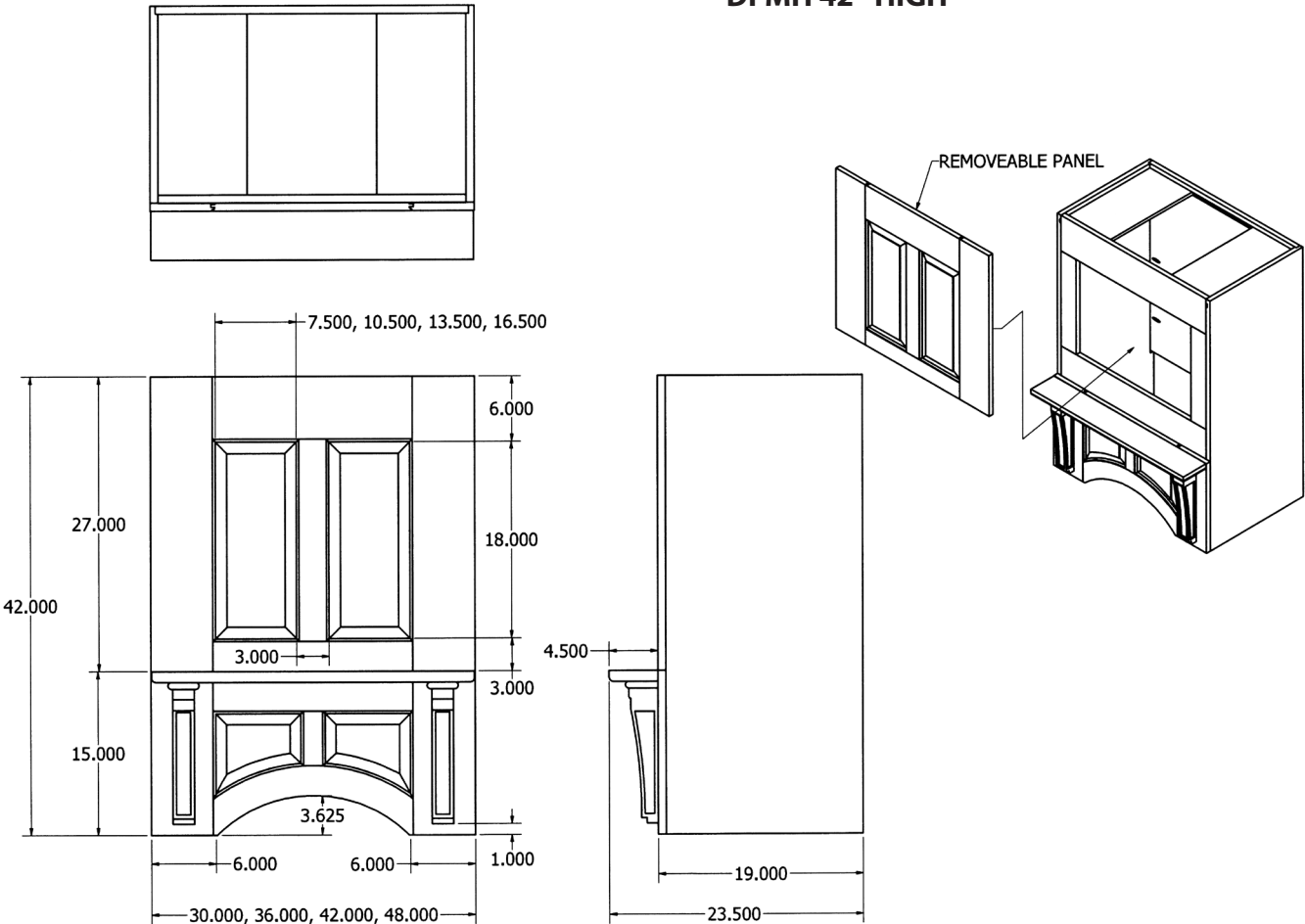

| Decorative Mantel Hood Center Section (Doors Sold Separately)   | LIST       |
|---|------------|
| 2 - DR1518DMH DOORS (15" X 17-3/8") ARE REQUIRED TO COVER THE FRAME OPENING OF THE DMH32. (ORDER DOORS SEPARATELY.) | DMH32 3725 |
| 2 - DR1818DMH DOORS (18" X 17-3/8") ARE REQUIRED TO COVER THE FRAME OPENING OF THE DMH38. (ORDER DOORS SEPARATELY.) | DMH38 3911 |
| 2 - DR2118DMH DOORS (21" X 17-3/8") ARE REQUIRED TO COVER THE FRAME OPENING OF THE DMH44. (ORDER DOORS SEPARATELY.) | DMH44 4096 |
| 2 - DR2418DMH DOORS (24" X 17-3/8") ARE REQUIRED TO COVER THE FRAME OPENING OF THE DMH50. (ORDER DOORS SEPARATELY.) | DMH50 4287 |

DOORS CAN BE SHIPPED WITH OR WITHOUT HINGES.  
MUST SPECIFY HINGING IF REQUIRED.  
THIS DOOR WILL BE SHIPPED WITH 1-1/4" OVERLAY HINGES.

DIMENSIONS OF HOODS CANNOT BE MODIFIED.

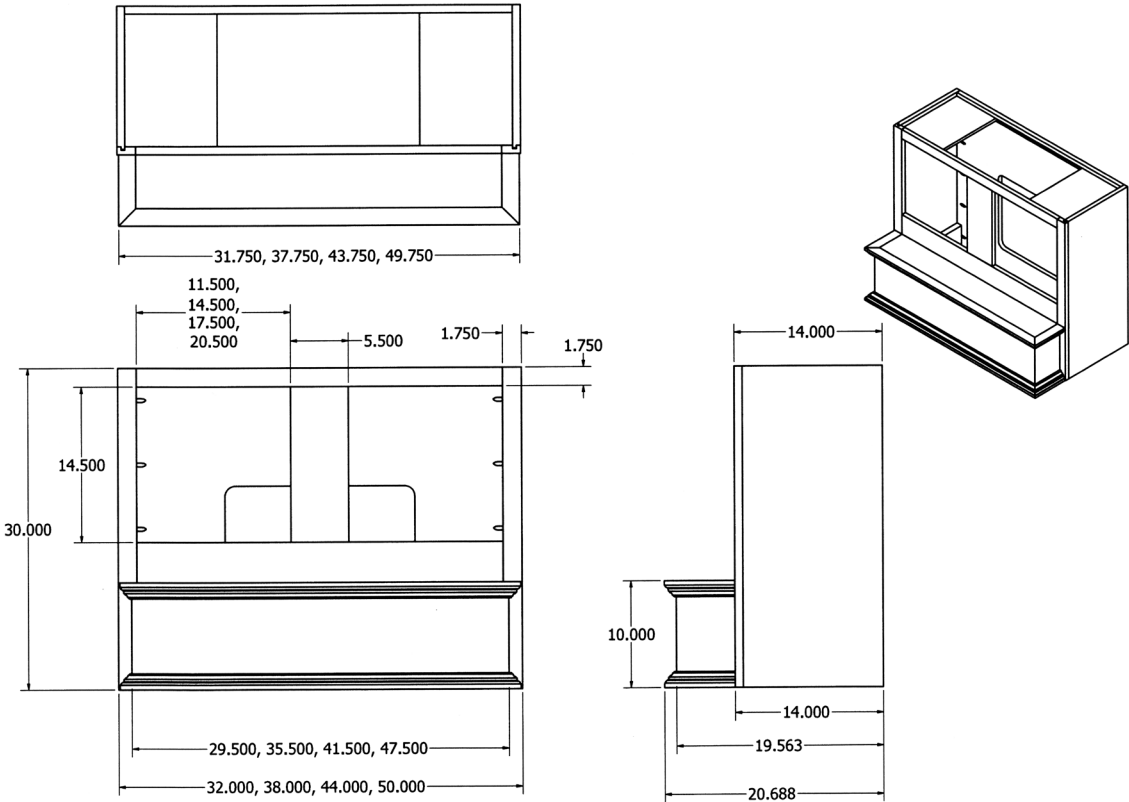

| HFB Hood Front | LIST |
|----------------|------|
| <b>HFB30</b>   | 1967 |
| <b>HFB36</b>   | 2079 |

2 - DR1515HFB 14.25" Wide x 14.375" High DOORS ARE REQUIRED TO COVER THE FRAME OPENING OF THE HFB30. (ORDER DOORS SEPARATELY.)  
 2 - DR1815HFB 17.25" Wide x 14.375" High DOORS ARE REQUIRED TO COVER THE FRAME OPENING OF THE HFB36. (ORDER DOORS SEPARATELY.)

DOORS CAN BE SHIPPED WITH OR WITHOUT HINGES.  
 MUST SPECIFY HINGING IF REQUIRED.  
 THIS DOOR WILL BE SHIPPED WITH 1-1/4" OVERLAY HINGES.

**DIMENSIONS OF HOODS CANNOT BE MODIFIED.**

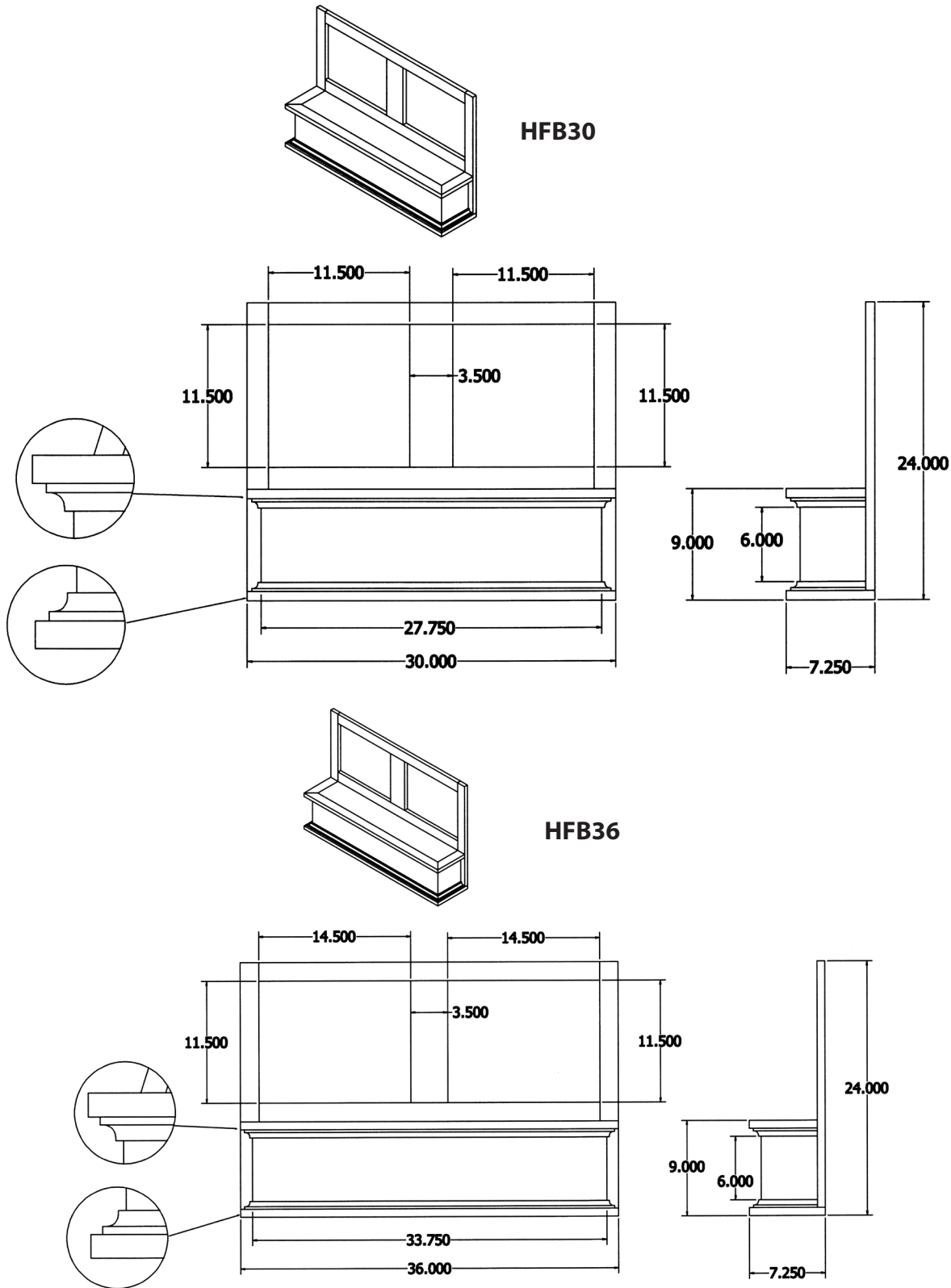

| Hood Front with Arched Raised Panel Valance | LIST |
|---|------|
| <b>HFB-VAL30</b>                            | 2374 |
| <b>HFB-VAL36</b>                            | 2675 |

2 - DR1515HFB 14.25" Wide x 14.375" High DOORS ARE REQUIRED TO COVER THE FRAME OPENING OF THE HFB-VAL30. (ORDER DOORS SEPARATELY.)  
 2 - DR1815HFB 17.25" Wide x 14.375" High DOORS ARE REQUIRED TO COVER THE FRAME OPENING OF THE HFB-VAL36. (ORDER DOORS SEPARATELY.)

DOORS CAN BE SHIPPED WITH OR WITHOUT HINGES.  
 MUST SPECIFY HINGING IF REQUIRED.  
 THIS DOOR WILL BE SHIPPED WITH 1-1/4" OVERLAY HINGES.

**DIMENSIONS OF HOODS CANNOT BE MODIFIED.**

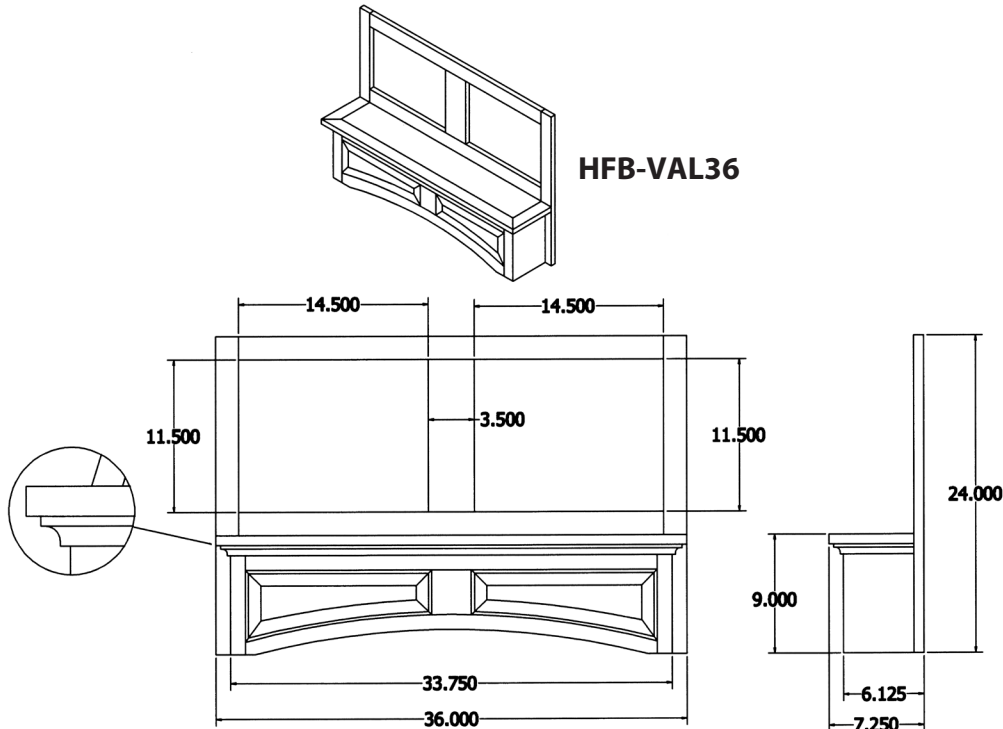
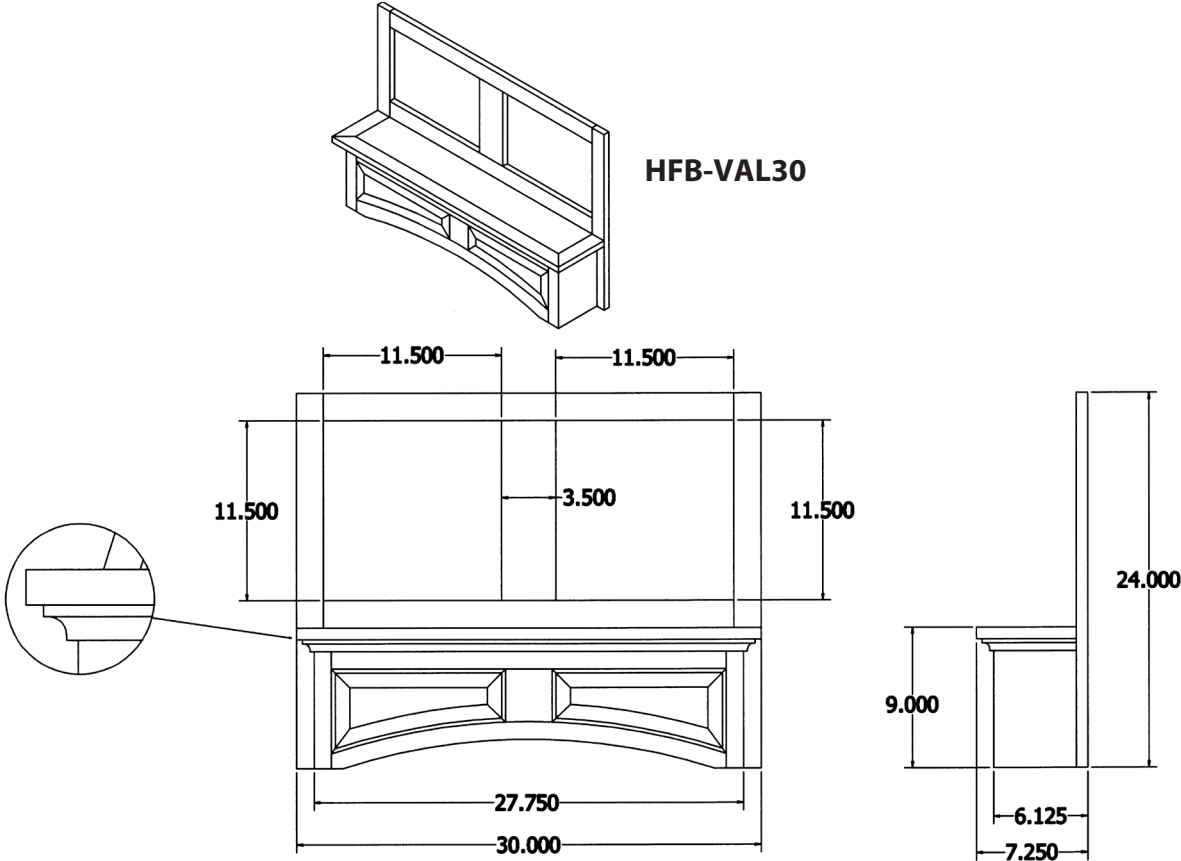

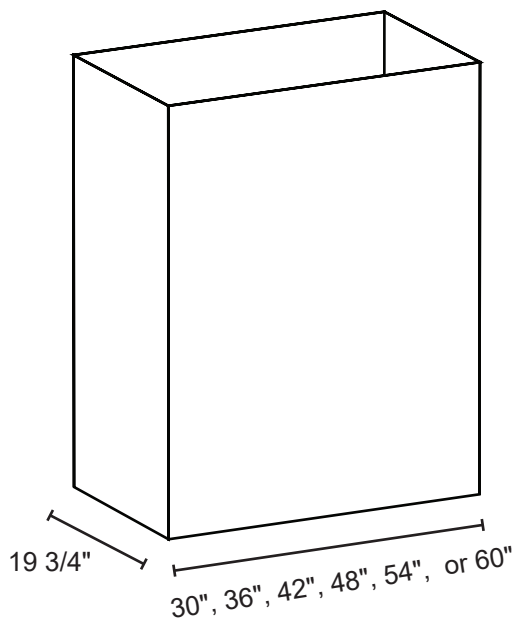

3/4" Maple Plywood

3/4" Braces on the back

Opening is (width - 1 1/2") x 18 1/4"

21" depths also available for an additional \$400 list

**30" Wide**

|             |       |        |
|-------------|-------|--------|
| DWHPBX30-30 | 30x30 | \$6600 |
| DWHPBX30-36 | 30x36 | \$6745 |
| DWHPBX30-42 | 30x42 | \$7000 |
| DWHPBX30-48 | 30x48 | \$7307 |
| DWHPBX30-54 | 30x54 | \$7500 |

**36" Wide**

|             |       |        |
|-------------|-------|--------|
| DWHPBX36-30 | 36x30 | \$7000 |
| DWHPBX36-36 | 36x36 | \$7307 |
| DWHPBX36-42 | 36x42 | \$7400 |
| DWHPBX36-48 | 36x48 | \$7447 |
| DWHPBX36-54 | 36x54 | \$7500 |

**42" Wide**

|             |       |        |
|-------------|-------|--------|
| DWHPBX42-30 | 42x30 | \$7400 |
| DWHPBX42-36 | 42x36 | \$7588 |
| DWHPBX42-42 | 42x42 | \$7720 |
| DWHPBX42-48 | 42x48 | \$7869 |
| DWHPBX42-54 | 42x54 | \$7900 |

**48" Wide**

|             |       |        |
|-------------|-------|--------|
| DWHPBX48-30 | 48x30 | \$7400 |
| DWHPBX48-36 | 48x36 | \$7869 |
| DWHPBX48-42 | 48x42 | \$8425 |
| DWHPBX48-48 | 48x48 | \$8712 |
| DWHPBX48-54 | 48x54 | \$8850 |

**54" Wide**

|             |       |        |
|-------------|-------|--------|
| DWHPBX54-36 | 54x36 | \$8712 |
| DWHPBX54-48 | 54x48 | \$8993 |

**60" Wide**

|             |       |        |
|-------------|-------|--------|
| DWHPBX60-36 | 60x36 | \$9555 |
| DWHPBX60-48 | 60x48 | \$9836 |



# Cascade Chimney Hood

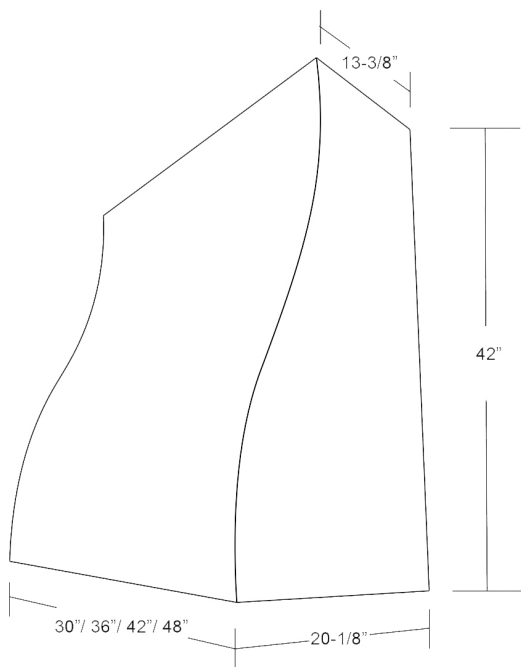

| 30" Wide    | W  | H  | D      | Species | LIST |
|-------------|----|----|--------|---------|------|
| SY-WCAS30-M | 30 | 42 | 20-1/8 | MAPLE   | 5840 |
| SY-WCAS30-W | 30 | 42 | 20-1/8 | OAK     | 6738 |
| 36" Wide    | W  | H  | D      | Species | LIST |
| SY-WCAS36-M | 36 | 42 | 20-1/8 | MAPLE   | 6394 |
| SY-WCAS36-W | 36 | 42 | 20-1/8 | OAK     | 7353 |
| 42" Wide    | W  | H  | D      | Species | LIST |
| SY-WCAS42-M | 42 | 42 | 20-1/8 | MAPLE   | 7064 |
| SY-WCAS42-W | 42 | 42 | 20-1/8 | OAK     | 7967 |
| 48" Wide    | W  | H  | D      | Species | LIST |
| SY-WCAS48-M | 48 | 42 | 20-1/8 | MAPLE   | 7638 |
| SY-WCAS48-W | 48 | 42 | 20-1/8 | OAK     | 8552 |

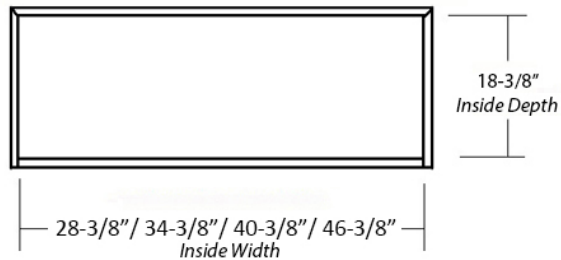

| Sloped Hood    |  | MAPLE ONLY |
|----------------|--|------------|
| DWHDC-SS02-30M | 30" Curve-Straight Sides- No Molding Maple | 5952       |
| DWHDC-SS02-36M | 36" Curve-Straight Sides- No Molding Maple | 7065       |
| DWHDC-SS02-42M | 42" Curve-Straight Sides- No Molding Maple | 7381       |
| DWHDC-SS02-48M | 48" Curve-Straight Sides- No Molding Maple | 7857       |

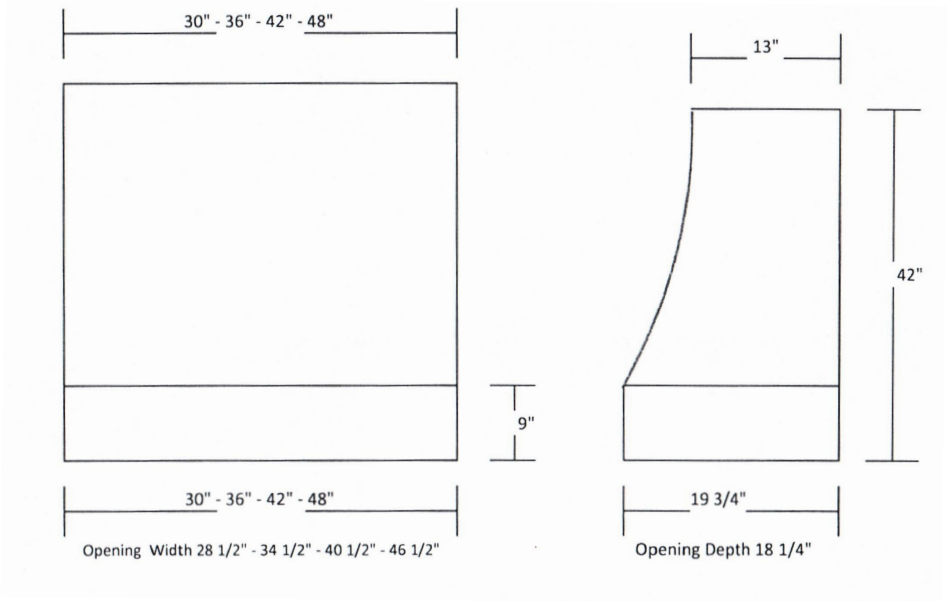
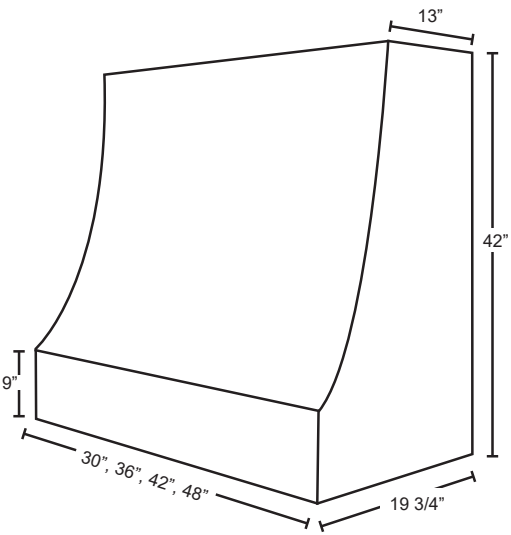

| Sloped Hood    |   | MAPLE ONLY |
|----------------|---|------------|
| DWHDC-SS01-30M | 30" Curve-Straight Sides w/Cove Molding-Maple | 5952       |
| DWHDC-SS01-36M | 36" Curve-Straight Sides w/Cove Molding-Maple | 7065       |
| DWHDC-SS01-42M | 42" Curve-Straight Sides w/Cove Molding-Maple | 7381       |
| DWHDC-SS01-48M | 48" Curve-Straight Sides w/Cove Molding-Maple | 7857       |

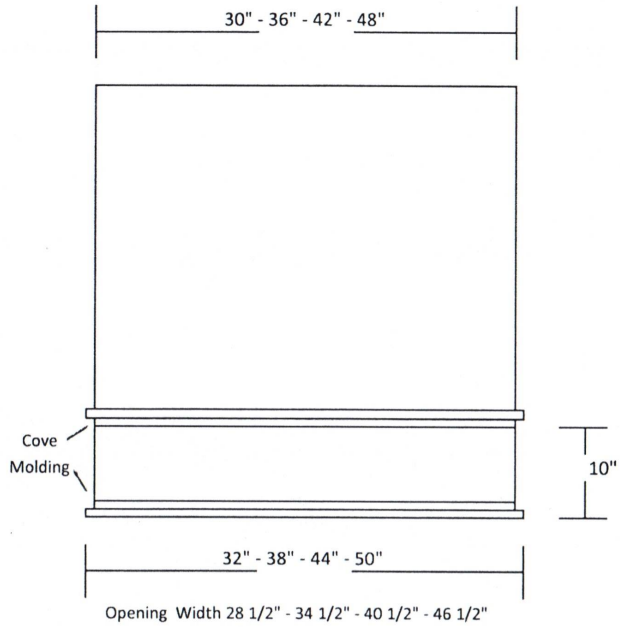
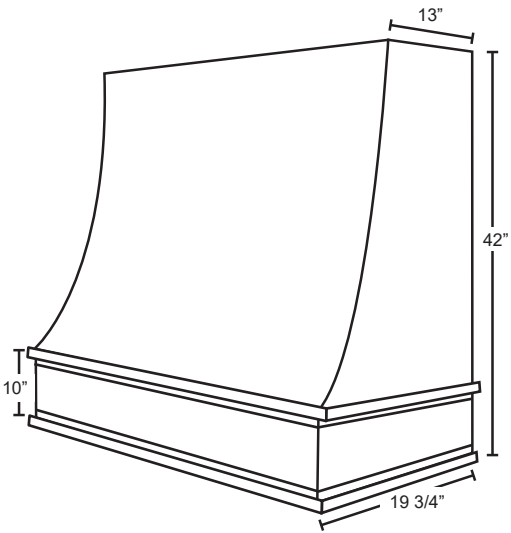

Opening Width 28 1/2" - 34 1/2" - 40 1/2" - 46 1/2"

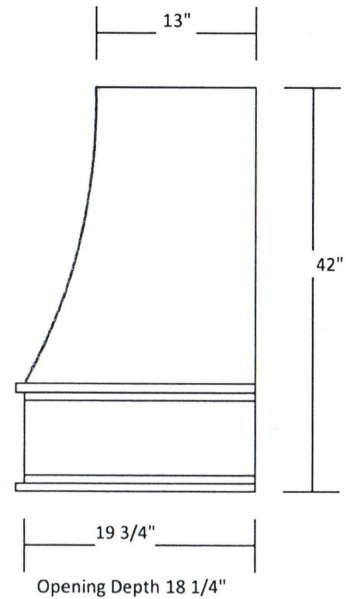

Opening Depth 18 1/4"

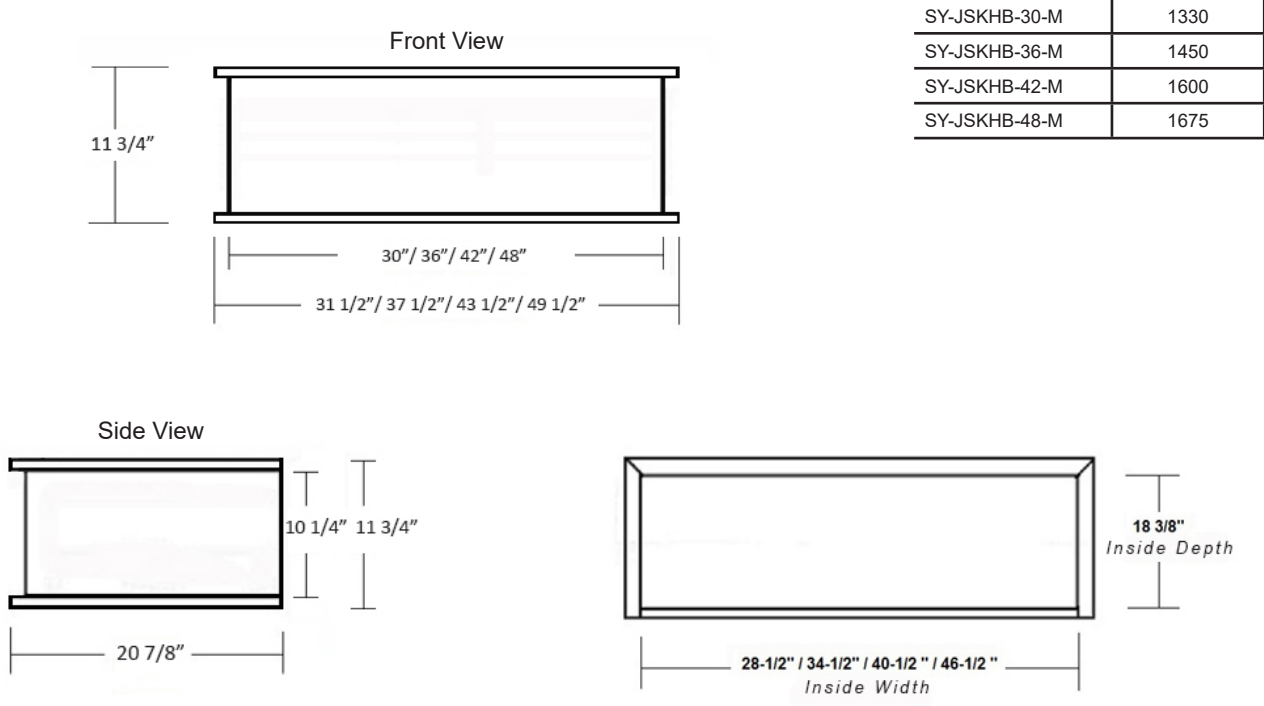

## STANISCI DESIGN™

*Wood Range Hoods and Accessories*

*For Your Discriminating Customers*



Stanisci Design™ is pleased to present it's line of high quality wood range hoods and arched valances. Our hoods can be purchased with UL listed stainless steel liners or value liners for a truly turn-key ventilation solution. Just apply your finish and install.

**Stanisci Design provides:**

- Full 2020 catalog which allows for size modifications
- Special discount program for high volume users
- Removable panel options on most hoods
- High quality at attractive prices
- Short lead times with on time delivery
- Firm cost, no material or labor cost surprises
- Pre-engineered hood designs, matching valances and ventilation packages
- Full line of in stock ventilation solutions
- C.A.R.B. Compliance
- Ready-to-Finish sanded to 180 grit



***Stanisci Design sells to the trade only***

**STANISCI**  
DESIGN™**FAQ****Materials & Construction**

Stanisci Design uses only the finest materials. Range hoods often become the focal point of the kitchen. All solid wood components are hand selected for color. All Stanisci Design Products are TSCA (C.A.R.B) compliant. Hoods are sanded to 180 grit, ready to be finished.

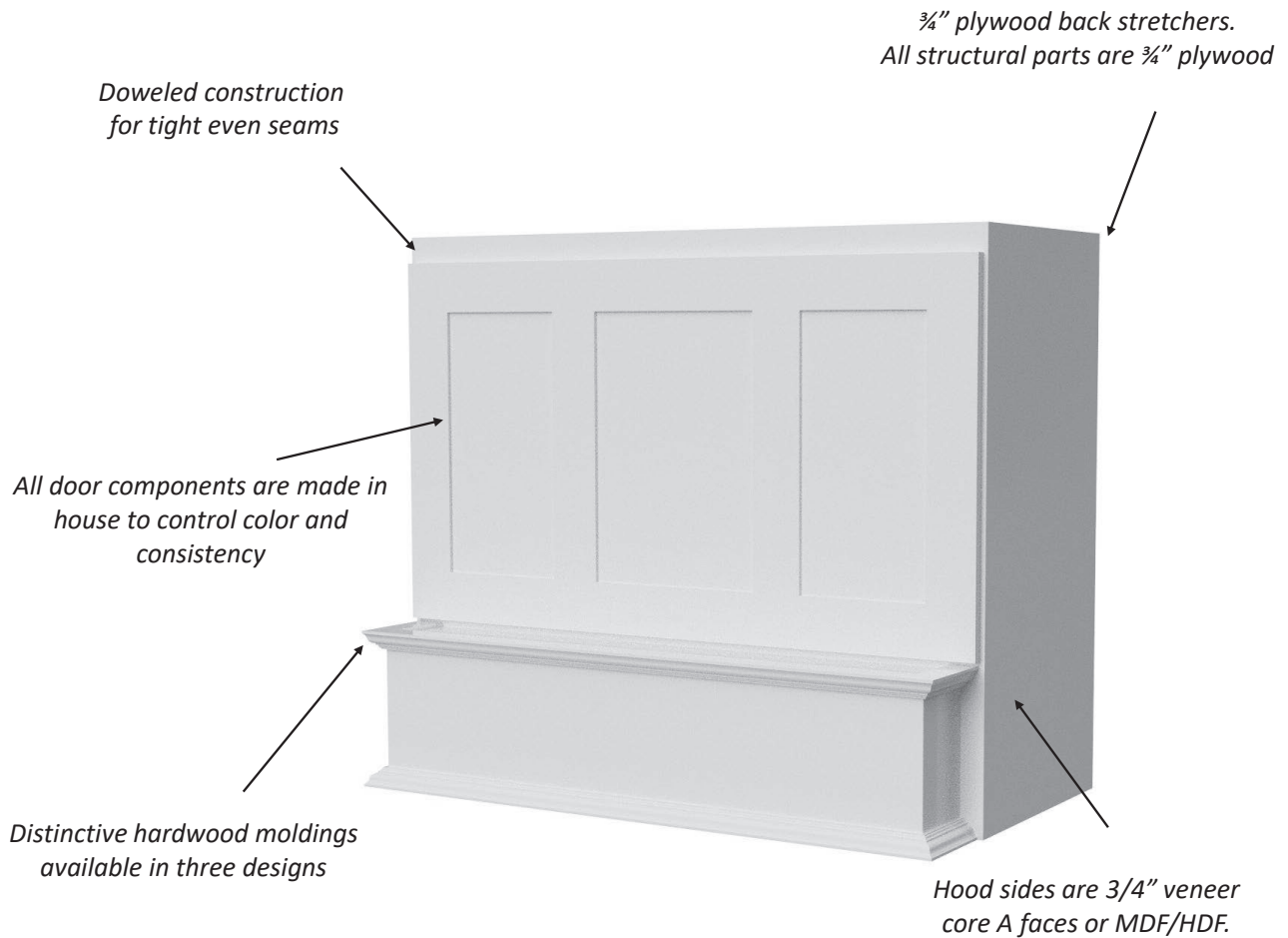

MADE IN  
  
U. S. A.



# STANISCI DESIGN

700 South Gaspie St, Oxford, MI 48371  
Phone: 248-572-6880

☐ ORDER

☐ QUOTE ONLY

CONTACT INFORMATION

Contact Name: \_\_\_\_\_

Contact Email: \_\_\_\_\_@\_\_\_\_\_.com

PO#: \_\_\_\_\_

Job Name: \_\_\_\_\_

BILL TO:

Company Name: \_\_\_\_\_

Street Address: \_\_\_\_\_

City: \_\_\_\_\_ State: \_\_\_\_\_ Zip: \_\_\_\_\_

Phone: \_\_\_\_\_

SHIPPING TO:

Company Name: \_\_\_\_\_

Street Address: \_\_\_\_\_

City: \_\_\_\_\_ State: \_\_\_\_\_ Zip: \_\_\_\_\_

REF#: \_\_\_\_\_

☐ same as billing

| Hood – Item SKU | Species | Width | Height |
|-----------------|---------|-------|--------|
| 1               |         |       |        |
| 2               |         |       |        |

#1 Classic

#2 Simple

#3 Basic

#1 Classic

#2 Simple

#3 Basic

SERIES: A, E, G, GT, H, H2, I, J, S, W

SERIES: B, D, L, N, XRA

BASE MOLDING

441

443

444

445

446

447

448

450

FRAMING BEAD

PANEL RAISE

DOOR STYLES

Removable Top RT (BXHW, BXVHW, C, CX, E, E200, FX200, G, GT)

Removable Front RF (J, P, Z200)

Applied Rem Panel ARP (C, CX, G, GT, I, J, P)

Curved Battens (E, E200, E300, ER200, ER300, ER400, ER500, ER600)

Straight Battens (FX200, FX300, P)

VENTILATION

MODERNAIRE PRO SERIES

Select Liner Style

PRO MESH – PML

PRO BAFFLE – PBL

Select Motor Option

SM600/300

SM1200

(600 CFM w/ optional 300 CFM reducer)

(1200 CFM)

IMPERIAL SERIES

IMPERIAL STANDARD – ISL – 360 CFM (30 and 36 only)

IMPERIAL PREMIUM – IPL – 635 CFM (36 and 42 only)

IMPERIAL PREMIUM – IPL – 990 CFM (36, 42, and 48 only)

**STANISCI**  
DESIGN

## Axton - AX Series

*Free Standing*

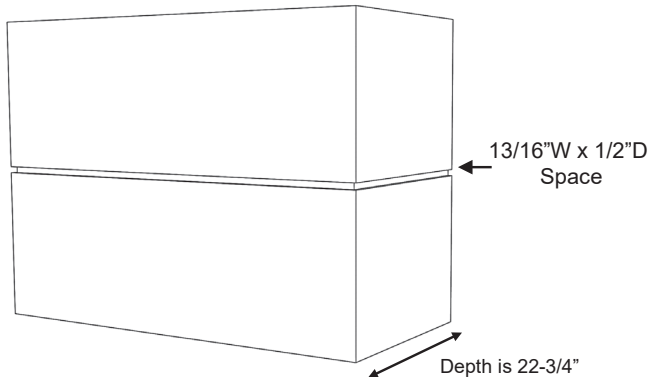

*AX shown with 2 slats (AX-2)*

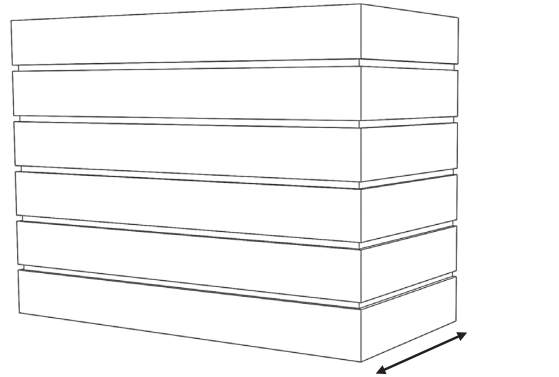

*AX shown with 6 slats (AX-6)*

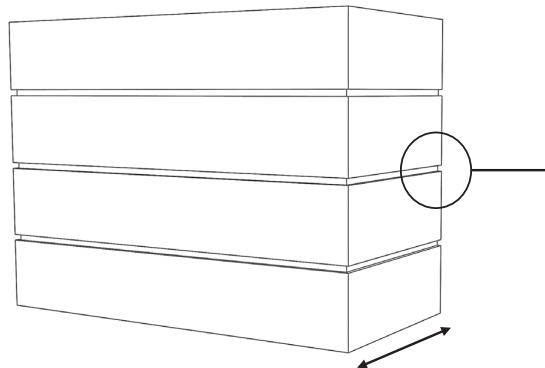

*AX shown with 4 slats (AX-4)*

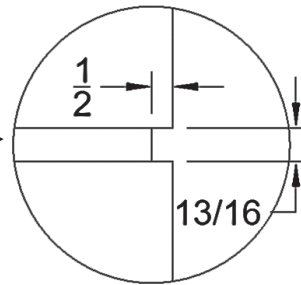

### AX Series

|                      |   |
|----------------------|---|
| Standard Widths      | 31, 37, 43, 49, 55, 61 (Reduced widths available)   |
| Standard Heights     | 24, 30, 36, 42, 48 (Reduced heights available)  |
| Removable Options    | Not Available   |
| Standard assumptions | <p>Slat spacing is 13/16" (designed to yield 3/4" W x 1/2" D space after finish applied.)</p> <p>All slats will be equal height</p> <p>Average weight could exceed 100 pounds. Hood must be properly anchored to the wall</p> |
| Ventilation          | <p>Hood must be a minimum of 1" wider than available vent width.</p> <p>Example: To use a 36" vent model, the hood should be a minimum of 37" wide</p>  |
| Grain Direction      | Horizontal  |



## STANISCI DESIGN

### Axton - AX Series

*Free Standing*

Standard Heights: 24, 30, 36, 42, 48

#### AX - 2 Slat

AX-2 31  
AX-2 37  
AX-2 43  
AX-2 49  
AX-2 55  
AX-2 61

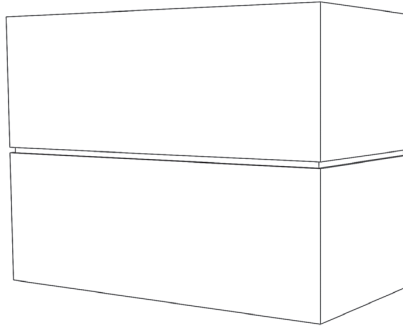

#### AX - 3 Slat

AX-3 31  
AX-3 37  
AX-3 43  
AX-3 49  
AX-3 55  
AX-3 61

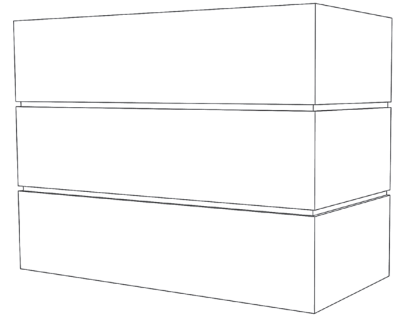

#### AX - 4 Slat

AX-4 31  
AX-4 37  
AX-4 43  
AX-4 49  
AX-4 55  
AX-4 61

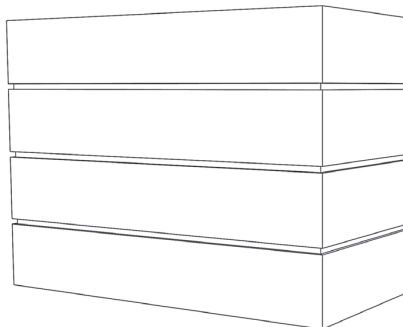

#### AX - 5 Slat

AX-5 31  
AX-5 37  
AX-5 43  
AX-5 49  
AX-5 55  
AX-5 61

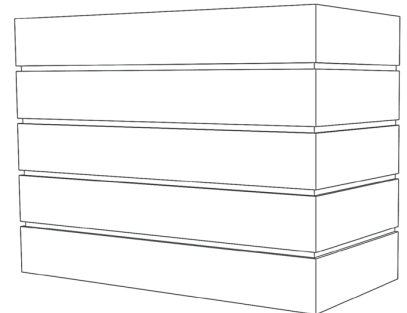

#### AX - 6 Slat

AX-6 31  
AX-6 37  
AX-6 43  
AX-6 49  
AX-6 55  
AX-6 61

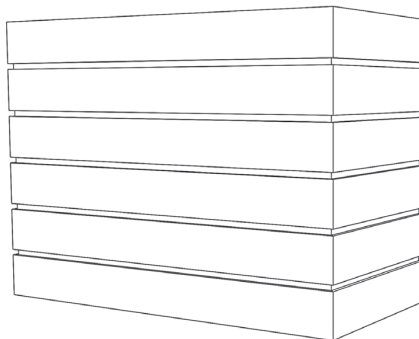

## STANISCI DESIGN

### Ashland - A Series

*In-Series*

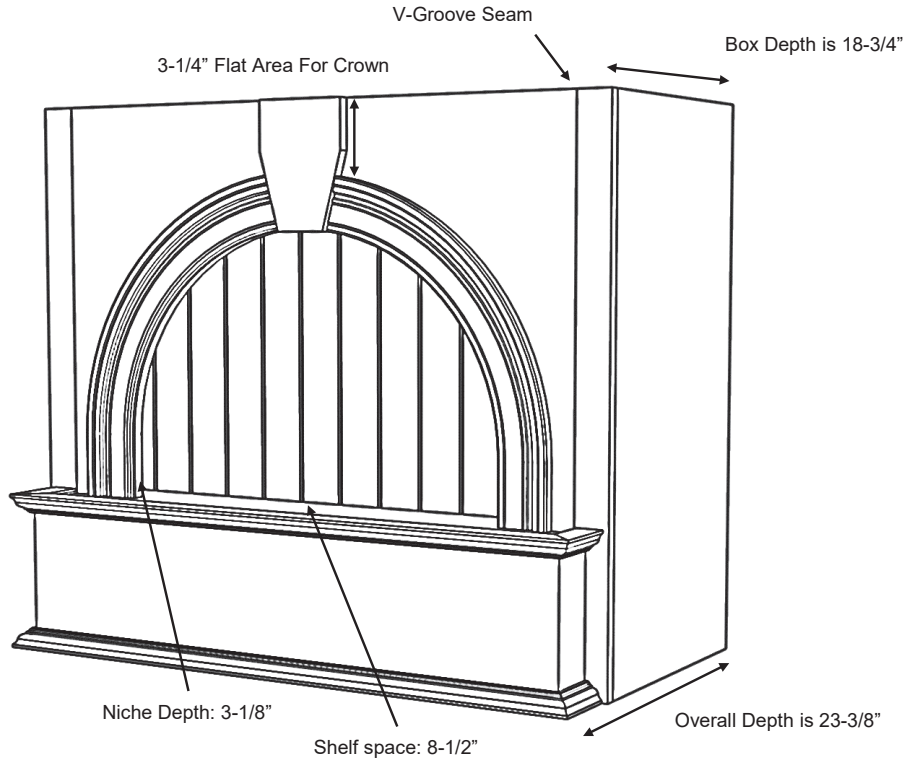

*A Series shown with Standard Base (A)  
and #1 Classic moldings*

### A Series

|                    |   |
|--------------------|---|
| Standard Widths    | 33, 36, 39, 42, 45, 48, 51, 54, 57, 60, 63 (Reduced widths available)   |
| Standard Heights   | 30, 36, 42, 48 (Reduced heights available)  |
| Removable Options  | Removable Panel is standard (Two seams in beading to allow for access)<br>Non-bead panel by request – will not be removable (NBNA) - see modifications section. |
| Ventilation        | Hood must be a minimum of 3" wider than available vent width.<br>Example: To use a 36" vent model, the hood should be a minimum of 39" wide.                    |
| Available Moldings | #1 Classic, #2 Simple, #3 Basic   |
| Grain Direction    | Vertical (Base is horizontal)   |

700 South Glaspie Street • Oxford, MI 48371 • (248) 572-6880 • email: [sales@wood-hood.com](mailto:sales@wood-hood.com) • [www.wood-hood.com](http://www.wood-hood.com)

## STANISCI DESIGN

### Ashland - A Series

#### In-Series

Standard Heights: 30, 36, 42, 48

#### A- Standard Base

A 33  
A 36  
A 39  
A 42  
A 45  
A 48  
A 51  
A 54  
A 57  
A 60  
A 63

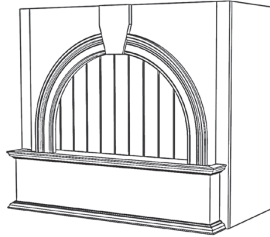

#### A- RS Base

ARS 33  
ARS 36  
ARS 39  
ARS 42  
ARS 45  
ARS 48  
ARS 51  
ARS 54  
ARS 57  
ARS 60  
ARS 63

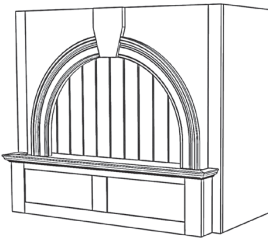

#### A- RSS Base

ARSS 33  
ARSS 36  
ARSS 39  
ARSS 42  
ARSS 45  
ARSS 48  
ARSS 51  
ARSS 54  
ARSS 57  
ARSS 60  
ARSS 63

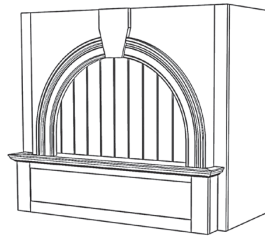

#### A- RA Base

ARA 33  
ARA 36  
ARA 39  
ARA 42  
ARA 45  
ARA 48  
ARA 51  
ARA 54  
ARA 57  
ARA 60  
ARA 63

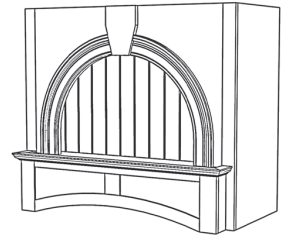

#### A- DP2 Base

ADP2 33  
ADP2 36  
ADP2 39  
ADP2 42  
ADP2 45  
ADP2 48  
ADP2 51  
ADP2 54  
ADP2 57  
ADP2 60  
ADP2 63

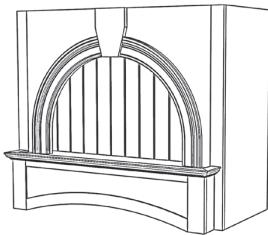

#### A- SL Base

ASL 33  
ASL 36  
ASL 39  
ASL 42  
ASL 45  
ASL 48  
ASL 51  
ASL 54  
ASL 57  
ASL 60  
ASL 63

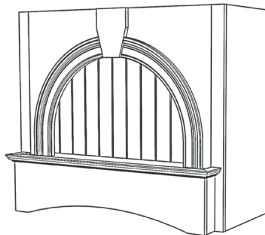

#### A- DP1 Base

ADP1 33  
ADP1 36  
ADP1 39  
ADP1 42  
ADP1 45  
ADP1 48  
ADP1 51  
ADP1 54  
ADP1 57  
ADP1 60  
ADP1 63

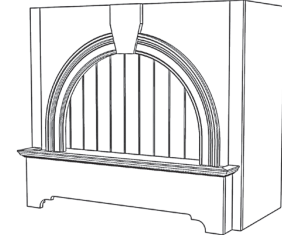

## STANISCI<sup>™</sup> DESIGN

### Birmingham - B Series

*Free Standing*

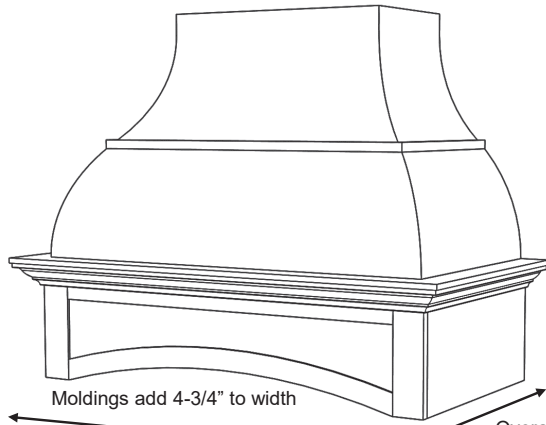

*B Series shown with DP2 Base (BDP2)  
and #1 Classic moldings*

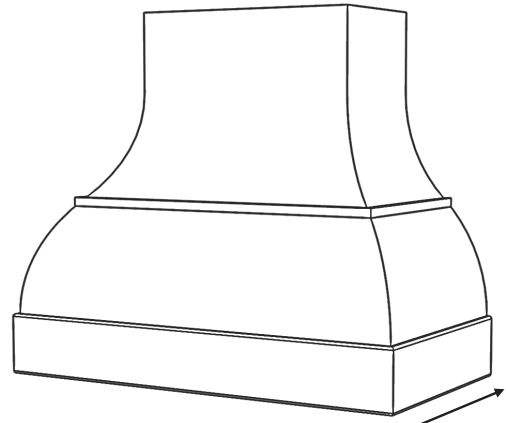

*B Series shown with Hardwood Base (BHW)*

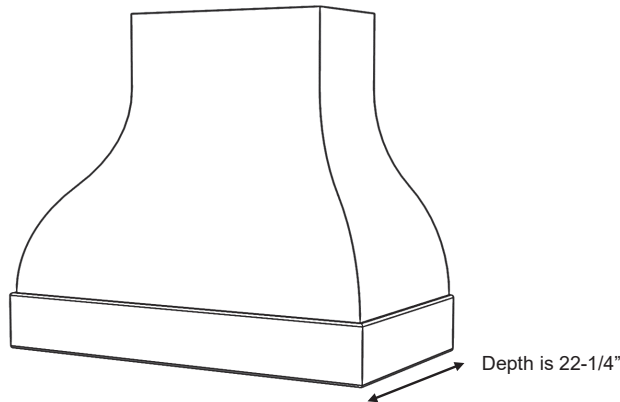

*B Series shown with Hardwood Base (BHW)  
and R.U.M. option*

### B Series

|                    |   |
|--------------------|---|
| Standard Widths    | 36, 42, 48, 54, 60 (Reduced widths available)   |
| Standard Heights   | 30, 36, 42, 48 (Reduced heights available)  |
| Removable Options  | Not Available   |
| Available Options  | Remove Upper Molding - request R.U.M. option  |
| Ventilation        | Hood will be same width as available vent width.<br>Example: To use a 36" vent model, the hood should be a minimum of 36" wide. |
| Available Moldings | #1 Classic, #2 Simple   |
| Grain Direction    | Vertical (Base is horizontal)   |

## STANISCI DESIGN

### Birmingham - B Series

*Free Standing*

Standard Heights: 30, 36, 42, 48

#### B- Standard Base

B 36  
B 42  
B 48  
B 54  
B 60

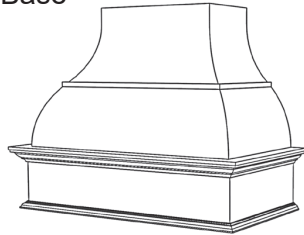

#### B- Hardwood Base

BHW 36  
BHW 42  
BHW 48  
BHW 54  
BHW 60

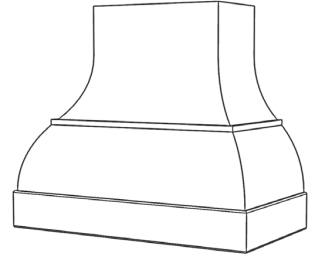

#### B- RS Base

BRS 36  
BRS 42  
BRS 48  
BRS 54  
BRS 60

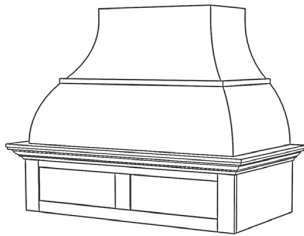

#### B- RSS Base

BRSS 36  
BRSS 42  
BRSS 48  
BRSS 54  
BRSS 60

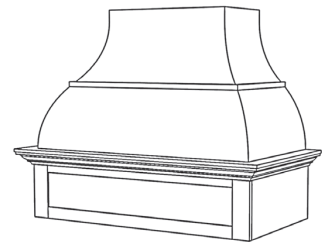

#### B- RA Base

BRA 36  
BRA 42  
BRA 48  
BRA 54  
BRA 60

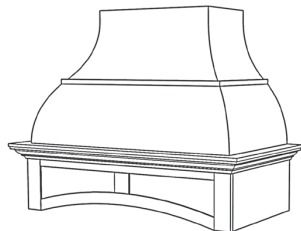

#### B- DP2 Base

BDP2 36  
BDP2 42  
BDP2 48  
BDP2 54  
BDP2 60

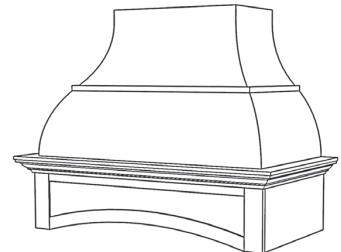

#### B- SL Base

BSL 36  
BSL 42  
BSL 48  
BSL 54  
BSL 60

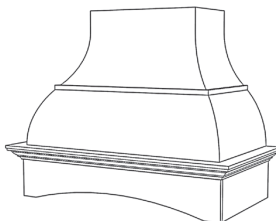

#### B- DP1 Base

BDP1 36  
BDP1 42  
BDP1 48  
BDP1 54  
BDP1 60

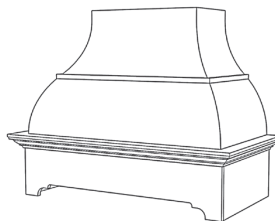

#### B- SS Base

BSS 36  
BSS 42  
BSS 48  
BSS 54  
BSS 60

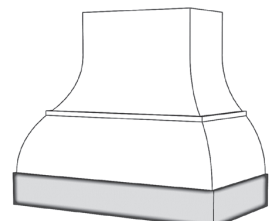

**STANISCI**  
DESIGN

**Bristal - BX Series**

HORIZONTAL GRAIN

*Free Standing*

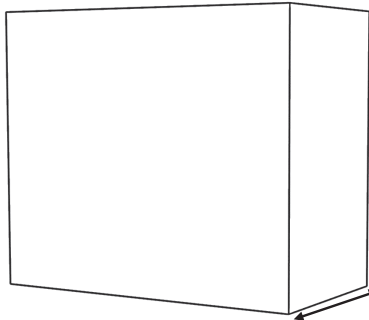

*Standard BX Series (BX)*

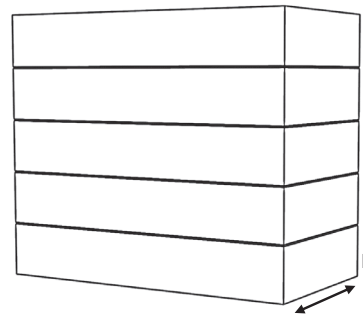

*BX Series shown with Horizontal Beading (BXHB)*

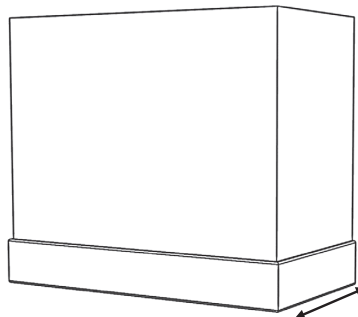

*BX Series shown with Hardwood Base (BXHW)*

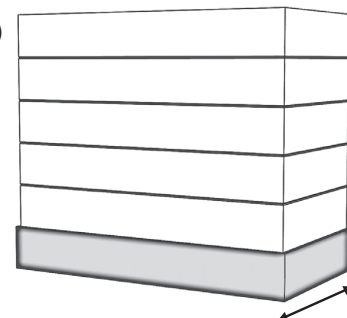

*BX Series shown with Horizontal Beading and Stainless Steel Base (BXHBSS)*



*Close up of V-groove "Horizontal bead" option*

**BX Series**

|                   |  |
|-------------------|--|
| Standard Widths   | 30, 36, 42, 48, 54, 60 (Reduced widths available)  |
| Standard Heights  | 24, 30, 36, 42, 48 (Reduced heights available)   |
| Removable Options | Removable Top (RT) available on BXHW or BXHWB only– see modifications section.   |
| Available Options | Applied Molding Wrap – BX and BXB only (See options page)<br>Applied Hardwood Wrap (See options page)                          |
| Ventilation       | Hood will be same width as available vent width.<br>Example: To use a 36" vent model, the hood should be a minimum of 36" wide |
| Grain Direction   | Horizontal   |

## STANISCI<sup>™</sup> DESIGN

### Bristal - BX Series

*Free Standing*

Standard Heights: 24, 30, 36, 42, 48

#### BX- Standard Hood

BX 30  
BX 36  
BX 42  
BX 48  
BX 54  
BX 60

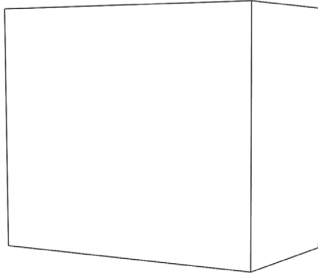

#### BX- Horizontal Beading

BXHB 30  
BXHB 36  
BXHB 42  
BXHB 48  
BXHB 54  
BXHB 60

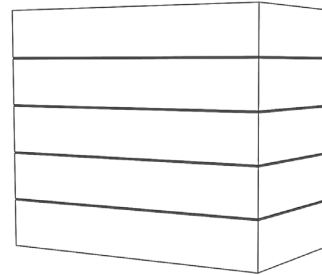

24" tall: 3 beads (4 sections)  
30-36" tall: 4 beads (5 sections)  
42-48" tall: 5 beads (6 sections)

#### BX- HW Base

BXHW 30  
BXHW 36  
BXHW 42  
BXHW 48  
BXHW 54  
BXHW 60

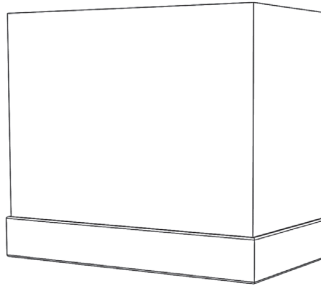

#### BX- Hardwood Base, Horizontal Beading

BXHWHB 30  
BXHWHB 36  
BXHWHB 42  
BXHWHB 48  
BXHWHB 54  
BXHWHB 60

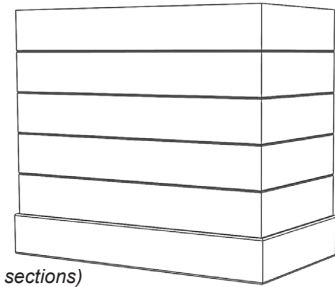

24-30" tall: 3 beads (4 sections)  
36-42" tall: 4 beads (5 sections)  
48" tall: 5 beads (6 sections)

#### BX- SS Base

BXSS 30  
BXSS 36  
BXSS 42  
BXSS 48  
BXSS 54  
BXSS 60

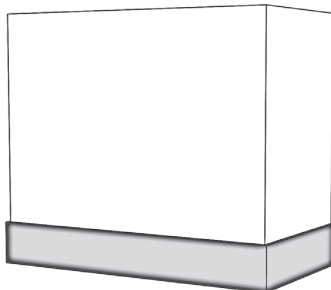

#### BX- SS Base, Horizontal Beading

BXSSHB 30  
BXSSHB 36  
BXSSHB 42  
BXSSHB 48  
BXSSHB 54  
BXSSHB 60

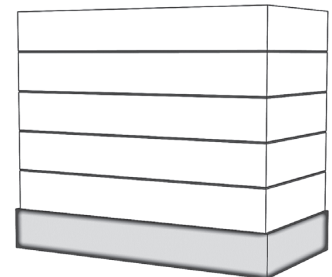

24-30" tall: 3 beads (4 sections)  
36-42" tall: 4 beads (5 sections)  
48" tall: 5 beads (6 sections)

**STANISCI**  
DESIGN

**Britney - BXV Series**

VERTICAL GRAIN

*Free Standing*

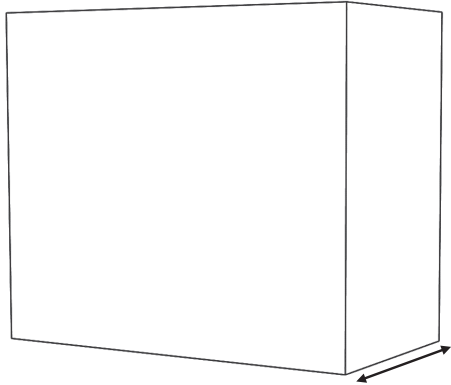

Depth is 22-1/4"

*Standard BXV Series (BXV)*

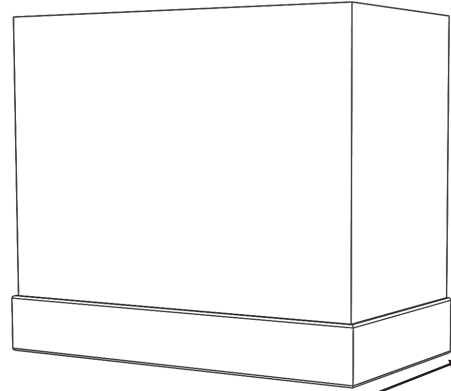

Depth is 22-1/4"

*BX Series shown with Hardwood Base (BXVHW)*

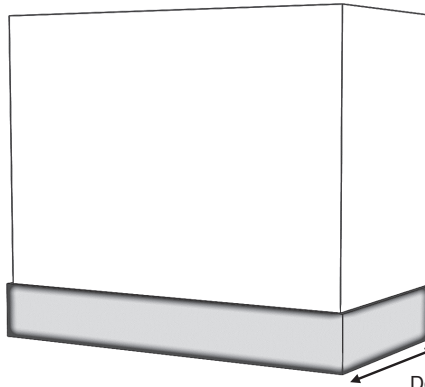

Depth is 22-1/4"

*BXV Series shown with Stainless Steel Base (BXVSS)*

**BXV Series**

|                   |  |
|-------------------|--|
| Standard Widths   | 30, 36, 42, 48 (Reduced widths available)  |
| Standard Heights  | 24, 30, 36, 42, 48, 54, 60 (Reduced heights available)   |
| Removable Options | Removable Top (RT) is available on BXVHW only – see modifications section.   |
| Available Options | Applied Molding wrap – BXV only (See options page)<br>Applied Hardwood Wrap – BXV only (See options page)                      |
| Ventilation       | Hood will be same width as available vent width.<br>Example: To use a 36" vent model, the hood should be a minimum of 36" wide |
| Grain Direction   | Vertical (Base is Horizontal)  |



**STANISCI**  
DESIGN**Britney - BXV Series***Free Standing*

Standard Heights: 24, 30, 36, 42, 48, 54, 60

**BXV- Standard Hood**

BXV 30  
BXV 36  
BXV 42  
BXV 48

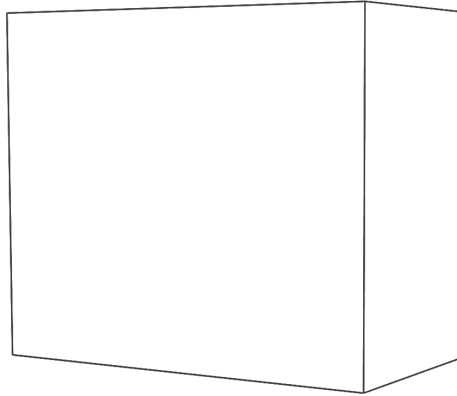
**BXV- HW Base**

BXVHW 30  
BXVHW 36  
BXVHW 42  
BXVHW 48

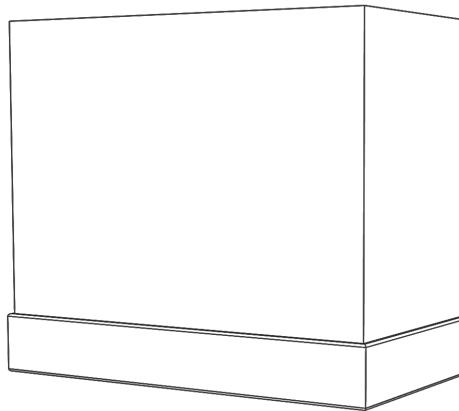
**BXV- SS Base**

BXVSS 30  
BXVSS 36  
BXVSS 42  
BXVSS 48

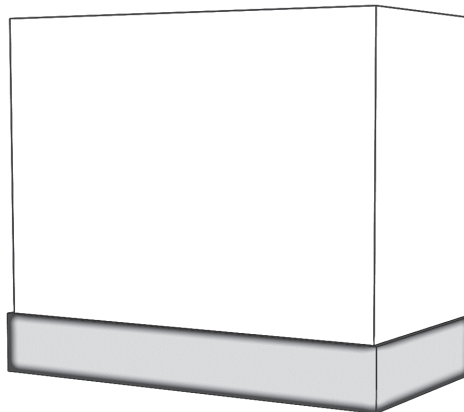

**STANISCI™**  
DESIGN

## Cambridge - C Series

*Free Standing*

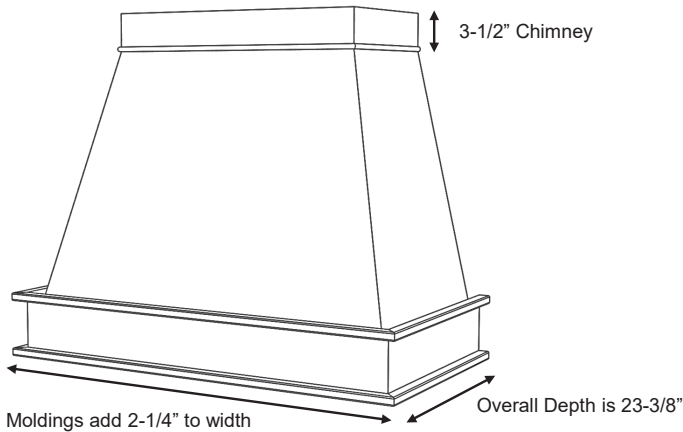

*C Series shown with PL Base (CPL)  
and #3 Basic moldings*

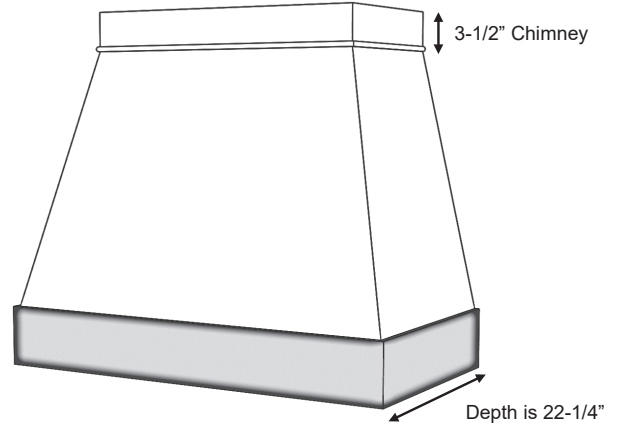

*C Series shown with Stainless Steel Base (CSS)*

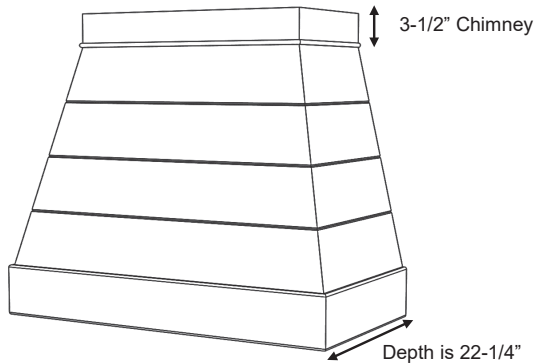

*C Series shown with HW Base (CHWHB)  
and Horizontal Beading*

*Close up of V-groove "Horizontal bead" option*

### C Series

|                    |  |
|--------------------|--|
| Standard Widths    | 30, 36, 42, 48, 54, 60 (Reduced widths available)  |
| Standard Heights   | 24, 30, 36, 42, 48, 54 (Reduced heights available)   |
| Removable Options  | Removable Top (RT) – see modifications section.<br>Applied Removable Panel (ARP) – see modifications section.                  |
| Ventilation        | Hood will be same width as available vent width.<br>Example: To use a 36" vent model, the hood should be a minimum of 36" wide |
| Available Moldings | #3 Basic is standard<br>#1 Classic or #2 Simple available upon request   |
| Grain Direction    | Horizontal<br>Vertical grain available on a custom quote basis   |

## STANISCI<sup>™</sup> DESIGN

### Cambridge - C Series

*Free Standing*

Standard Heights: 24, 30, 36, 42, 48, 54

#### C- Hardwood Base

CHW 30  
CHW 36  
CHW 42  
CHW 48  
CHW 54  
CHW 60

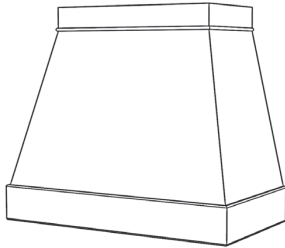

#### C-Hardwood Base, Horizontal Beading \*

CHWHB 30  
CHWHB 36  
CHWHB 42  
CHWHB 48  
CHWHB 54  
CHWHB 60

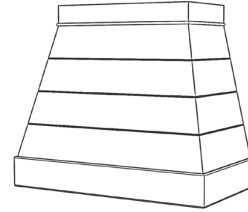

#### C- PL Base

CPL 30  
CPL 36  
CPL 42  
CPL 48  
CPL 54  
CPL 60

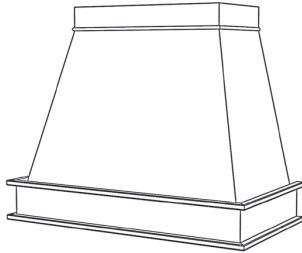

#### C- PL Base, Horizontal Beading \*

CPLHB 30  
CPLHB 36  
CPLHB 42  
CPLHB 48  
CPLHB 54  
CPLHB 60

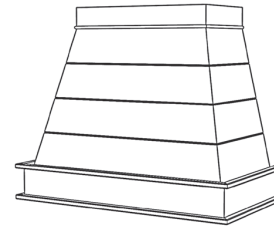

#### C- SL Base

CSL 30  
CSL 36  
CSL 42  
CSL 48  
CSL 54  
CSL 60

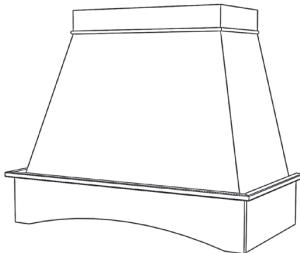

#### C- SL Base, Horizontal Beading \*

CSLHB 30  
CSLHB 36  
CSLHB 42  
CSLHB 48  
CSLHB 54  
CSLHB 60

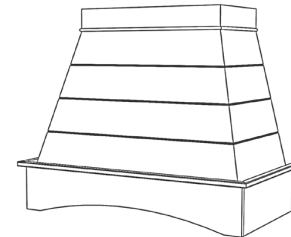

#### C- SS Base

CSS 30  
CSS 36  
CSS 42  
CSS 48  
CSS 54  
CSS 60

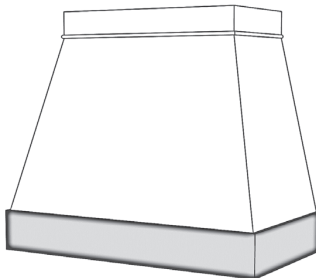

#### C- SS Base, Horizontal Beading \*

CSSHB 30  
CSSHB 36  
CSSHB 42  
CSSHB 48  
CSSHB 54  
CSSHB 60

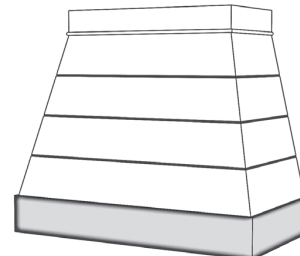

#### \* # of Beads

24" tall: 2 beads (3 sections)  
30-36" tall: 3 beads (4 sections)  
42" tall: 4 beads (5 sections)  
48"-54" tall: 5 beads (6 sections)

**STANISCI**  
DESIGN

**Charlotte - CX Series**

*Free Standing*

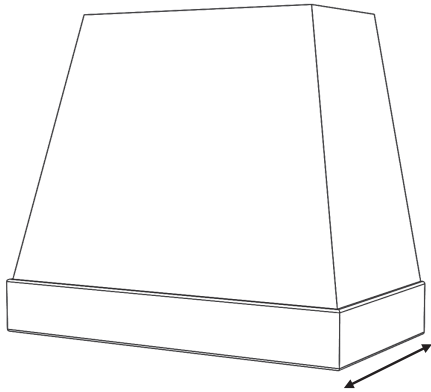

Depth is 22-1/4"

*CX Series shown with Hardwood Base (CXHW)*

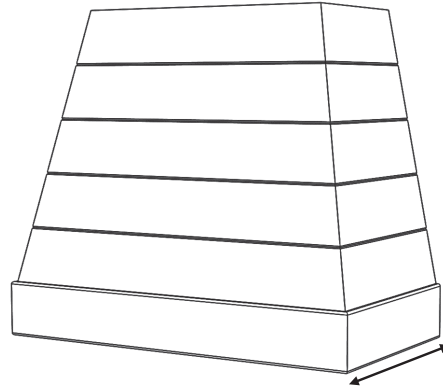

Depth is 22-1/4"

*CX Series shown with Hardwood Base and Horizontal Beading (CXHWHB)*

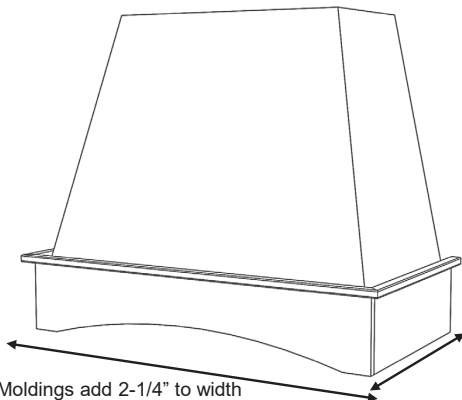

Overall Depth is 23-3/8"

Moldings add 2-1/4" to width

*CX Series shown with SL Base (CXSL) and #3 Basic moldings*



*Close up of V-groove "Horizontal bead" option*

**CX Series**

|                    |   |
|--------------------|---|
| Standard Widths    | 30, 36, 42, 48, 54, 60 (Reduced widths available)   |
| Standard Heights   | 24, 30, 36, 42, 48 (Reduced heights available)  |
| Removable Options  | Removable Top (RT) – see modifications section.<br>Applied Removable Panel (ARP) – see modifications section.                   |
| Ventilation        | Hood will be same width as available vent width.<br>Example: To use a 36" vent model, the hood should be a minimum of 36" wide. |
| Available Moldings | #3 Basic is standard<br>#1 Classic or #2 Simple available upon request  |
| Grain Direction    | Horizontal<br>Vertical grain available on a custom quote basis  |

## STANISCI<sup>™</sup> DESIGN

### Charlotte - CX Series

*Free Standing*

Standard Heights: 24, 30, 36, 42, 48

#### CX- Hardwood Base

CXHW 30  
CXHW 36  
CXHW 42  
CXHW 48  
CXHW 54  
CXHW 60

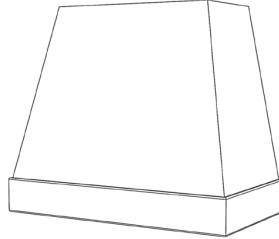

#### CX- Hardwood Base, Horizontal Beading \*

CXHWHB 30  
CXHWHB 36  
CXHWHB 42  
CXHWHB 48  
CXHWHB 54  
CXHWHB 60

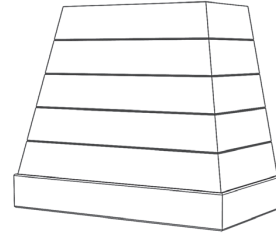

#### CX- PL Base

CXPL 30  
CXPL 36  
CXPL 42  
CXPL 48  
CXPL 54  
CXPL 60

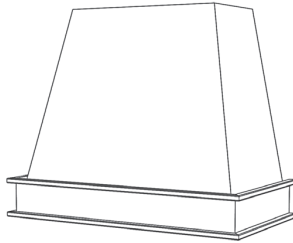

#### CX- PL Base, Horizontal Beading \*

CXPLHB 30  
CXPLHB 36  
CXPLHB 42  
CXPLHB 48  
CXPLHB 54  
CXPLHB 60

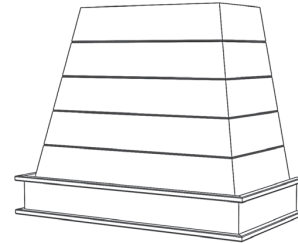

#### CX- SL Base

CXSL 30  
CXSL 36  
CXSL 42  
CXSL 48  
CXSL 54  
CXSL 60

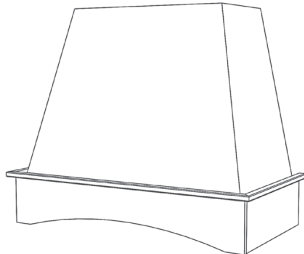

#### CX- SL Base, Horizontal Beading \*

CXSLHB 30  
CXSLHB 36  
CXSLHB 42  
CXSLHB 48  
CXSLHB 54  
CXSLHB 60

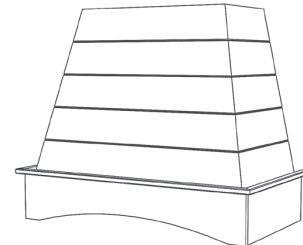

#### CX- SS Base

CXSS 30  
CXSS 36  
CXSS 42  
CXSS 48  
CXSS 54  
CXSS 60

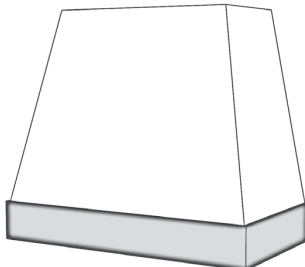

#### CX- SS Base, Horizontal Beading \*

CXSSHB 30  
CXSSHB 36  
CXSSHB 42  
CXSSHB 48  
CXSSHB 54  
CXSSHB 60

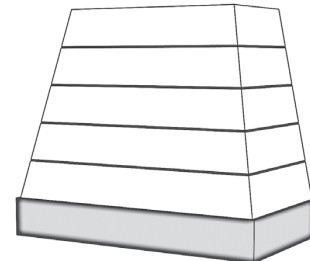

\* # of Beads

24-30" tall: 3 beads (4 sections)

36-42" tall: 4 beads (5 sections)

48" tall: 5 beads (6 sections)

## STANISCI DESIGN

### Dalton - D Series

*Free Standing*

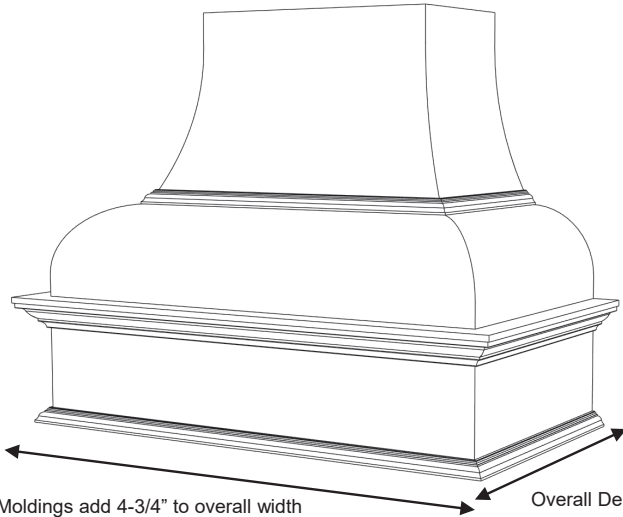

Moldings add 4-3/4" to overall width

Overall Depth is 24-5/8"

*D Series shown with Standard Base (D)  
and #1 Classic moldings*

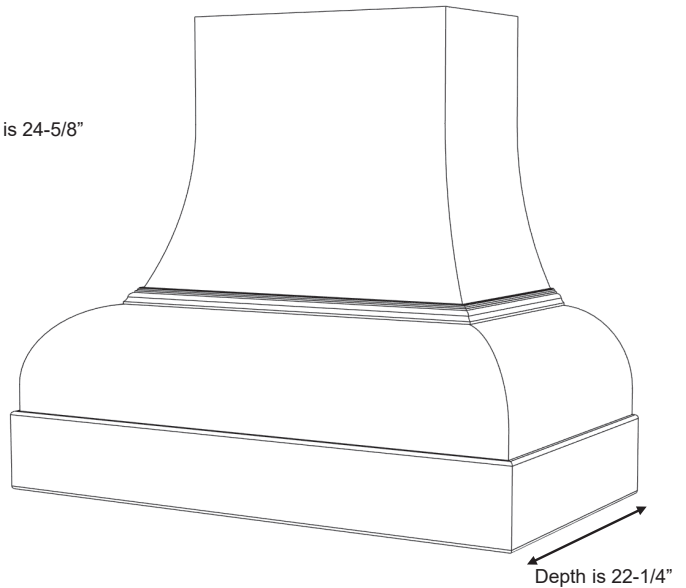

Depth is 22-1/4"

*D Series shown with Hardwood Base (DHW)*

### D Series

|                    |  |
|--------------------|--|
| Standard Widths    | 36, 42, 48, 54, 60 (Reduced widths available)  |
| Standard Heights   | 30, 36, 42, 48 (Reduced heights available)   |
| Removable Options  | Not available  |
| Ventilation        | Hood will be same width as available vent width.<br>Example: To use a 36" vent model, the hood should be a minimum of 36" wide |
| Available Moldings | #1 Classic, #2 Simple  |
| Grain Direction    | Vertical (Base is horizontal)  |

## STANISCI DESIGN

### Dalton - D Series

*Free Standing*

Standard Heights: 30, 36, 42, 48

#### D- Standard Base

D 36  
D 42  
D 48  
D 54  
D 60

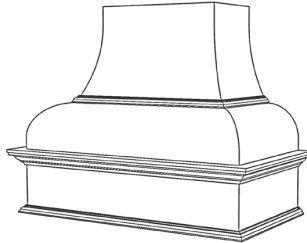

#### D- Hardwood Base

DHW 36  
DHW 42  
DHW 48  
DHW 54  
DHW 60

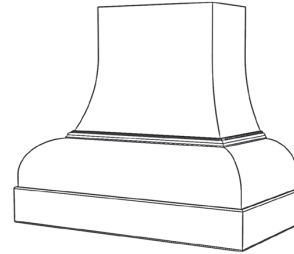

#### D- RS Base

DRS 36  
DRS 42  
DRS 48  
DRS 54  
DRS 60

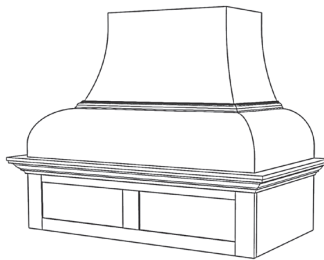

#### D- RSS Base

DRSS 36  
DRSS 42  
DRSS 48  
DRSS 54  
DRSS 60

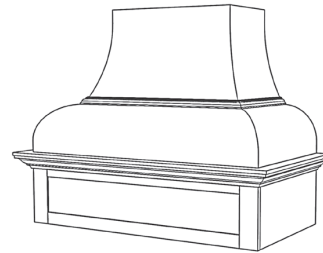

#### D- RA Base

DRA 36  
DRA 42  
DRA 48  
DRA 54  
DRA 60

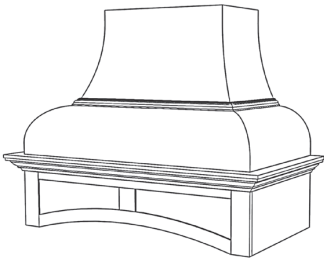

#### D- DP2 Base

DDP2 36  
DDP2 42  
DDP2 48  
DDP2 54  
DDP2 60

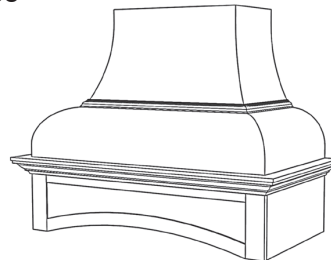

#### D- SL Base

DSL 36  
DSL 42  
DSL 48  
DSL 54  
DSL 60

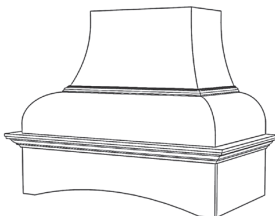

#### D- DP1Base

DDP1 36  
DDP1 42  
DDP1 48  
DDP1 54  
DDP1 60

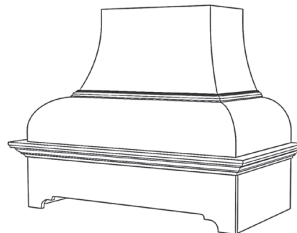

#### D- SS Base

DSS 36  
DSS 42  
DSS 48  
DSS 54  
DSS 60

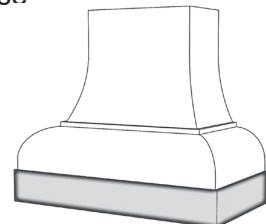

## STANISCI DESIGN

### Elevation - E Series

*Free Standing*

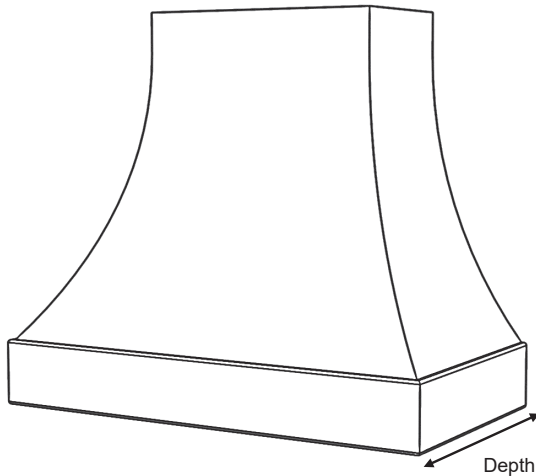

Depth is 22-1/4"

*E Series shown with Hardwood Base (EHW)*

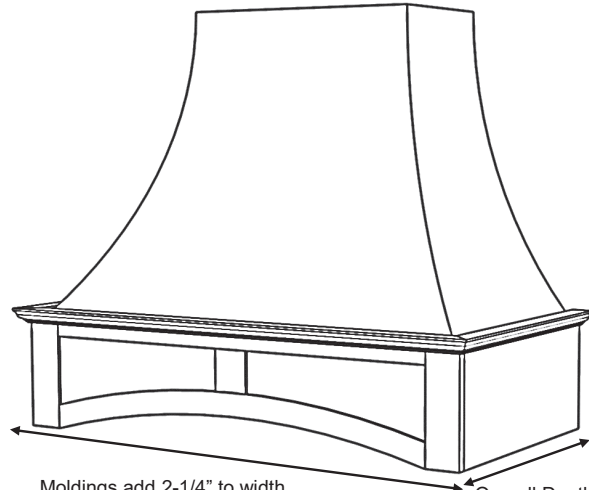

Moldings add 2-1/4" to width

Overall Depth is 23-3/8"

*E Series shown with RA Base (ERA)  
and #1 Classic molding*

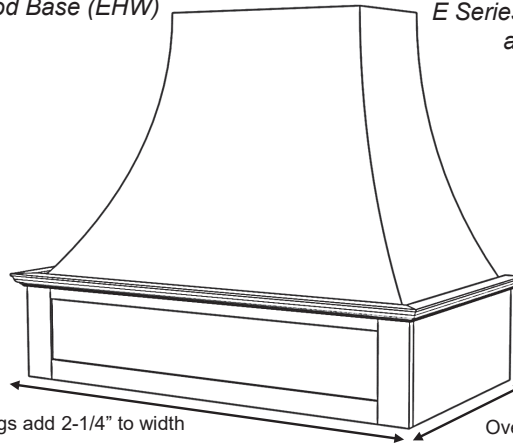

Moldings add 2-1/4" to width

Overall Depth is 23-3/8"

*E Series shown with RSS Base (ERSS)  
and #1 Classic molding*

### E Series

|                    |  |
|--------------------|--|
| Standard Widths    | 36, 42, 48, 54, 60 (Reduced widths available)  |
| Standard Heights   | 30, 36, 42, 48 (Reduced heights available)   |
| Removable Options  | Removable Top (RT) – see modifications section.  |
| Available Options  | Hardwood Battens (See batten options page)   |
| Ventilation        | Hood will be same width as available vent width.<br>Example: To use a 36" vent model, the hood should be a minimum of 36" wide |
| Available Moldings | #1 Classic, #2 Simple, #3 Basic  |
| Grain Direction    | Vertical (Base is horizontal)  |



## STANISCI DESIGN

### Elevation - E Series

*Free Standing*

Standard Heights: 30, 36, 42, 48

#### E- Standard Base

E 36  
E 42  
E 48  
E 54  
E 60

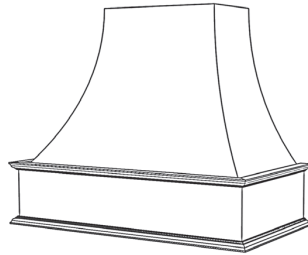

#### E- Hardwood Base

EHW 36  
EHW 42  
EHW 48  
EHW 54  
EHW 60

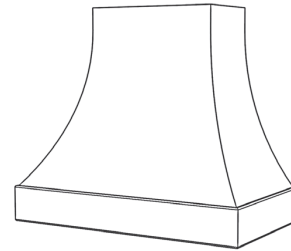

#### E- RS Base

ERS 36  
ERS 42  
ERS 48  
ERS 54  
ERS 60

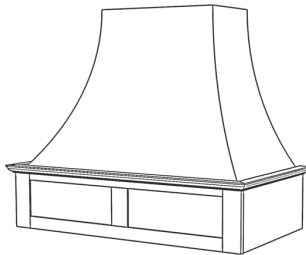

#### E- RSS Base

ERSS 36  
ERSS 42  
ERSS 48  
ERSS 54  
ERSS 60

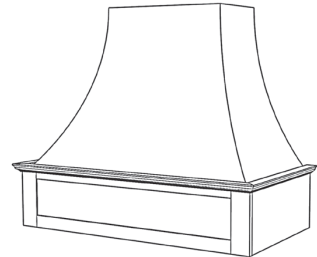

#### E- RA Base

ERA 36  
ERA 42  
ERA 48  
ERA 54  
ERA 60

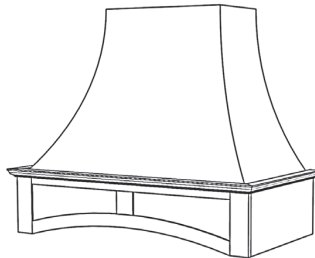

#### E- DP2 Base

EDP2 36  
EDP2 42  
EDP2 48  
EDP2 54  
EDP2 60

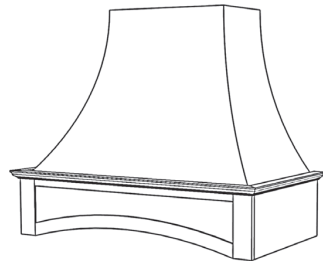

#### E- SL Base

ESL 36  
ESL 42  
ESL 48  
ESL 54  
ESL 60

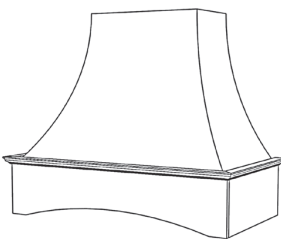

#### E- DP1 Base

EDP1 36  
EDP1 42  
EDP1 48  
EDP1 54  
EDP1 60

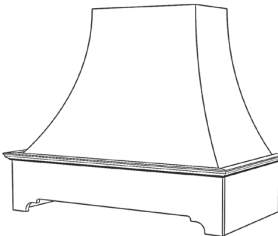

#### E- SS Base

ESS 36  
ESS 42  
ESS 48  
ESS 54  
ESS 60

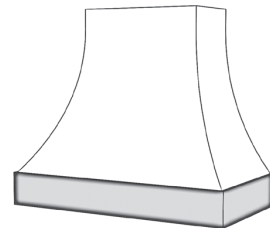

Previously Named: E2

## STANISCI DESIGN

### Elegance - E200 Series

*Free Standing*

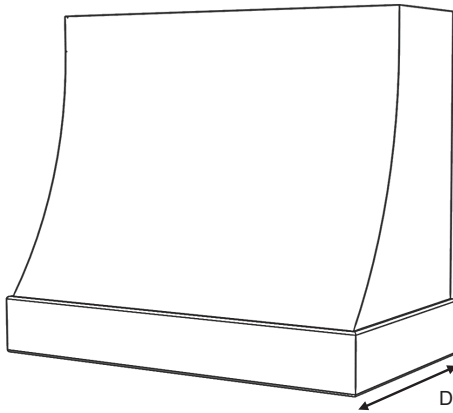

Depth is 22-1/4"

*E200 Series shown with Hardwood Base (E200HW)*

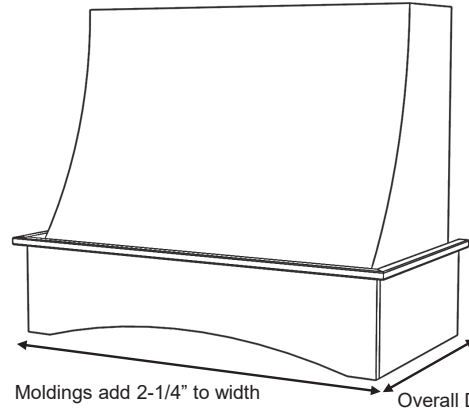

Moldings add 2-1/4" to width

Overall Depth is 23-3/8"

*E200 Series shown with SL Base (E200SL) and #3 Basic moldings*

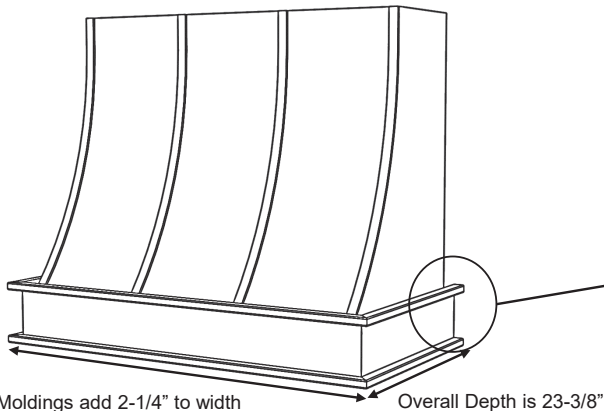

Moldings add 2-1/4" to width

Overall Depth is 23-3/8"

*E200 Series shown with PL Base (E200PL)  
#3 Basic moldings and optional Hardwood Battens*

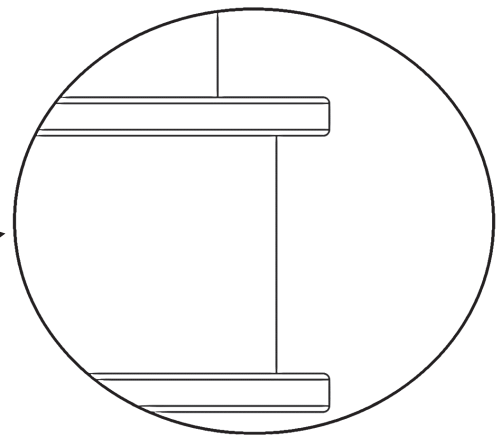

### E200 Series

|                    |  |
|--------------------|--|
| Standard Widths    | 30, 36, 42, 48, 54, 60 (Reduced widths available)  |
| Standard Heights   | 24, 30, 36, 42, 48 (Reduced heights available)   |
| Removable Options  | Removable Top (RT) – see modifications section.  |
| Available options  | Hardwood Battens (See batten options page)   |
| Ventilation        | Hood will be same width as available vent width.<br>Example: To use a 36" vent model, the hood should be a minimum of 36" wide |
| Available Moldings | #3 Basic is standard<br>#1 Classic or #2 Simple available upon request   |
| Grain Direction    | Vertical (Base is horizontal)  |

# STANISCI<sup>™</sup> DESIGN

## Elegance – E200 Series

*Free Standing*

Standard Heights: 24, 30, 36, 42, 48

### E200- PL Base

E200PL 30  
E200PL 36  
E200PL 42  
E200PL 48  
E200PL 54  
E200PL 60

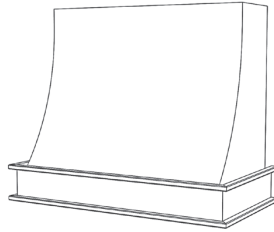

### E200- Hardwood Base

E200HW 30  
E200HW 36  
E200HW 42  
E200HW 48  
E200HW 54  
E200HW 60

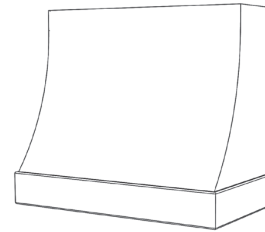

### E200- RS Base

E200RS 30  
E200RS 36  
E200RS 42  
E200RS 48  
E200RS 54  
E200RS 60

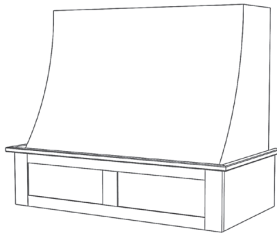

### E200- RSS Base

E200RSS 30  
E200RSS 36  
E200RSS 42  
E200RSS 48  
E200RSS 54  
E200RSS 60

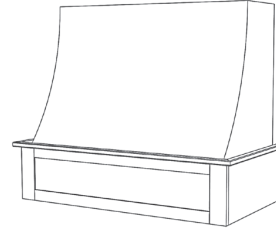

### E200- RA Base

E200RA 30  
E200RA 36  
E200RA 42  
E200RA 48  
E200RA 54  
E200RA 60

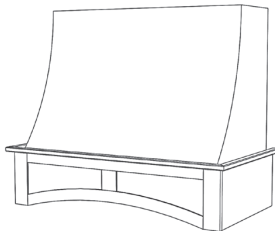

### E200- DP2 Base

E200DP2 30  
E200DP2 36  
E200DP2 42  
E200DP2 48  
E200DP2 54  
E200DP2 60

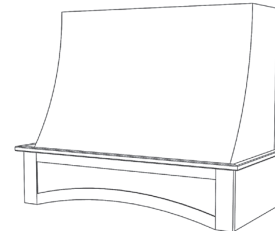

### E200- SL Base

E200SL 30  
E200SL 36  
E200SL 42  
E200SL 48  
E200SL 54  
E200SL 60

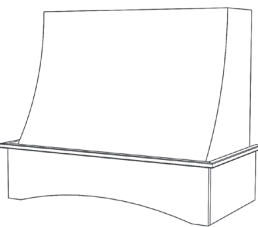

### E200- DP1 Base

E200DP1 30  
E200DP1 36  
E200DP1 42  
E200DP1 48  
E200DP1 54  
E200DP1 60

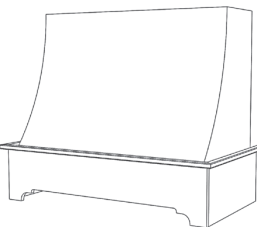

### E200- SS Base

E200SS 30  
E200SS 36  
E200SS 42  
E200SS 48  
E200SS 54  
E200SS 60

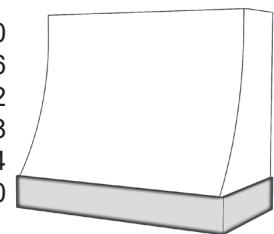

Previously Named: E3

## STANISCI DESIGN

### Eastland – E300 Series

*In-Series*

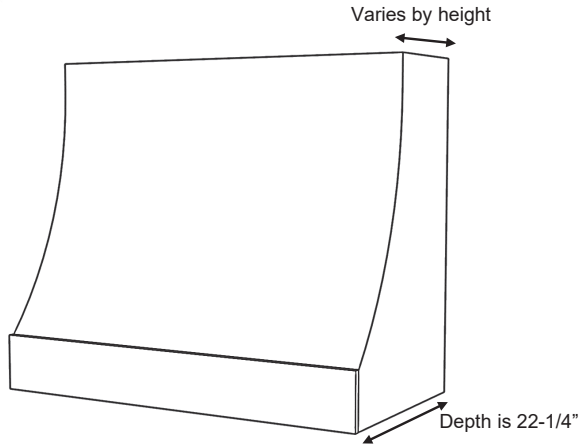

*E300 Series shown with Hardwood Slab (E300)*

Top Depth by Height for Models: E300

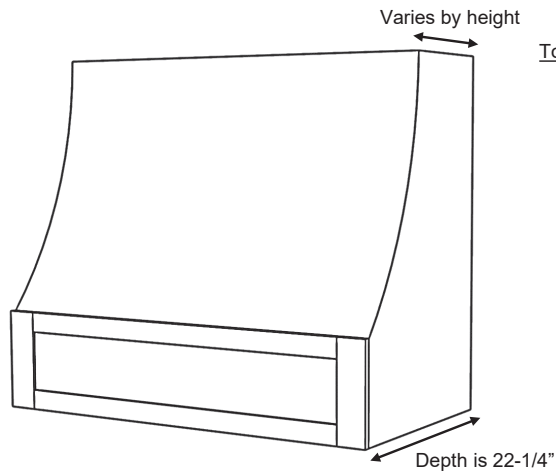
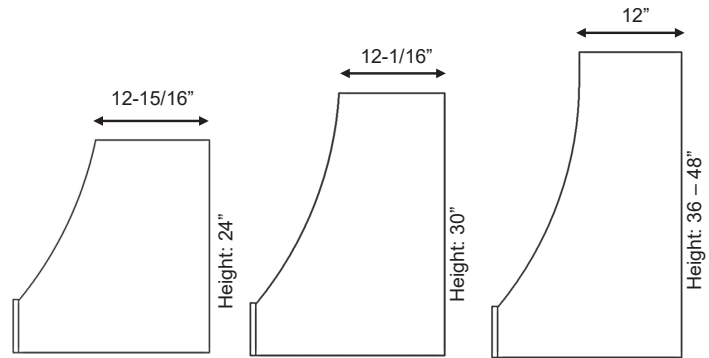

*E300 Series shown with RSS Base (E300RSS)*

Top Depth by Height for Models: E300RS, E300RSS, E300RA, E300DP2, E300SL, E300DP1

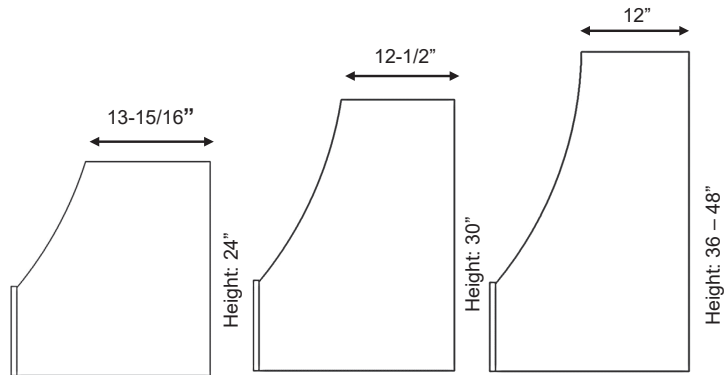

### E300 Series

|                   |   |
|-------------------|---|
| Standard Widths   | 30, 36, 42, 48, 54, 60 (Reduced widths available)   |
| Standard Heights  | 24, 30, 36, 42, 48 (Reduced heights available)  |
| Removable Options | Not available   |
| Available Options | Hardwood Battens (See batten options page)<br>Applied Molding wrap (See options page)<br>Applied Hardwood Wrap (See options page) |
| Ventilation       | Hood will be same width as available vent width.<br>Example: To use a 36" vent model, the hood should be a minimum of 36" wide.   |
| Grain Direction   | Vertical (Front base panel is horizontal)   |

# STANISCI<sup>™</sup> DESIGN

## Eastland – E300 Series

*In-Series*

Standard Heights: 24, 30, 36, 42, 48

### E300

E300 30  
E300 36  
E300 42  
E300 48  
E300 54  
E300 60

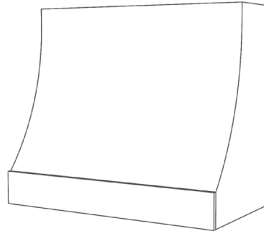

### E300- RS Base

E300RS 30  
E300RS 36  
E300RS 42  
E300RS 48  
E300RS 54  
E300RS 60

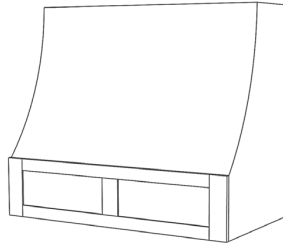

### E300- RSS Base

E300RSS 30  
E300RSS 36  
E300RSS 42  
E300RSS 48  
E300RSS 54  
E300RSS 60

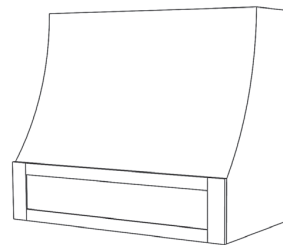

### E300- RA Base

E300RA 30  
E300RA 36  
E300RA 42  
E300RA 48  
E300RA 54  
E300RA 60

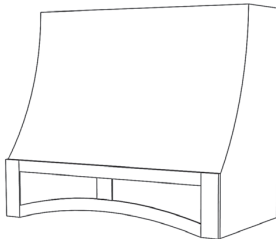

### E300- DP2 Base

E300DP2 30  
E300DP2 36  
E300DP2 42  
E300DP2 48  
E300DP2 54  
E300DP2 60

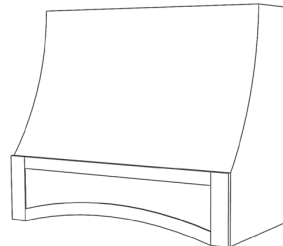

### E300- SL Base

E300SL 30  
E300SL 36  
E300SL 42  
E300SL 48  
E300SL 54  
E300SL 60

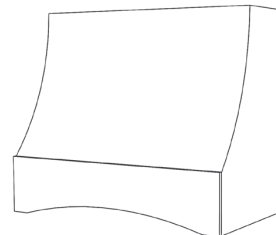

### E300- DP1 Base

E300DP1 30  
E300DP1 36  
E300DP1 42  
E300DP1 48  
E300DP1 54  
E300DP1 60

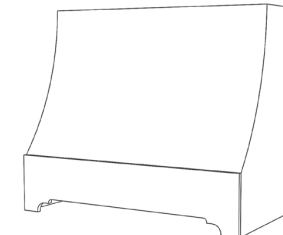

## STANISCI DESIGN™

### ER Range Hoods

Available in 5 designs

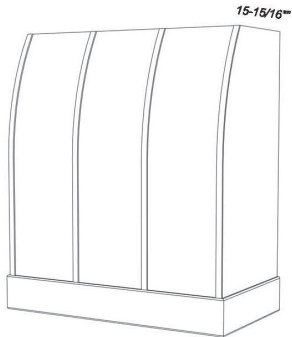

ER200 shown with hardwood base (ER200HW) and optional battens

#### ER200

Free-Standing

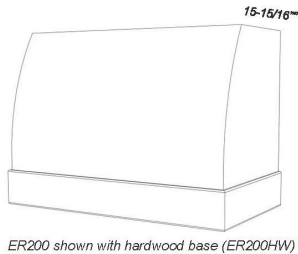

ER200 shown with hardwood base (ER200HW)

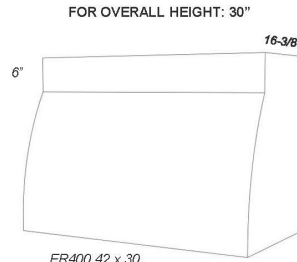

ER400 42 x 30

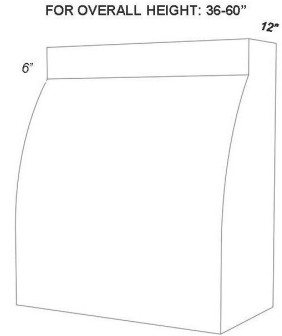

ER400 42 x 48

#### ER400

In-Series

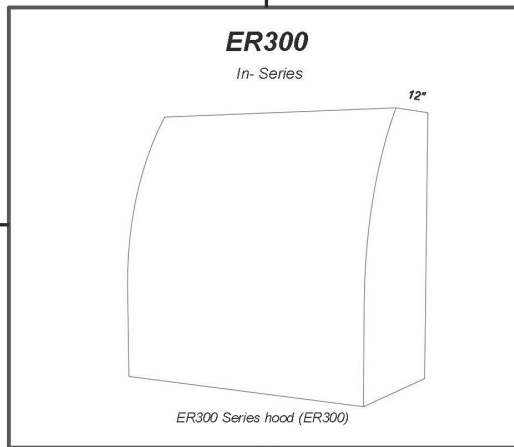

#### ER300

In-Series

ER300 Series hood (ER300)

#### ER500

In-Series

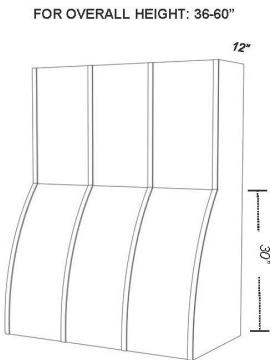

ER500 Series hood (ER500) shown with optional battens

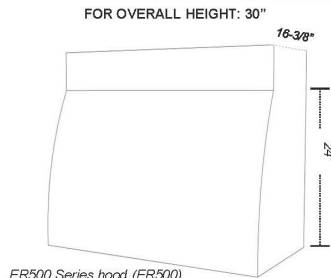

ER500 Series hood (ER500)

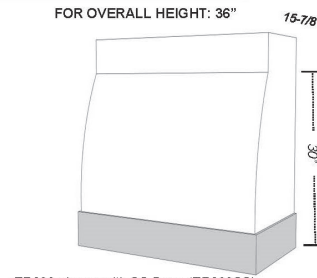

ER600 shown with SS Base (ER600SS)

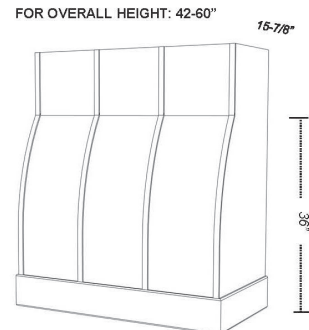

ER600 shown with hardwood base (ER600HW) and optional battens

#### ER600

Free-Standing

STANISCI<sup>™</sup>  
DESIGN

Erwin - ER200 Series

Free Standing

**NEW**

COMING SUMMER 2024

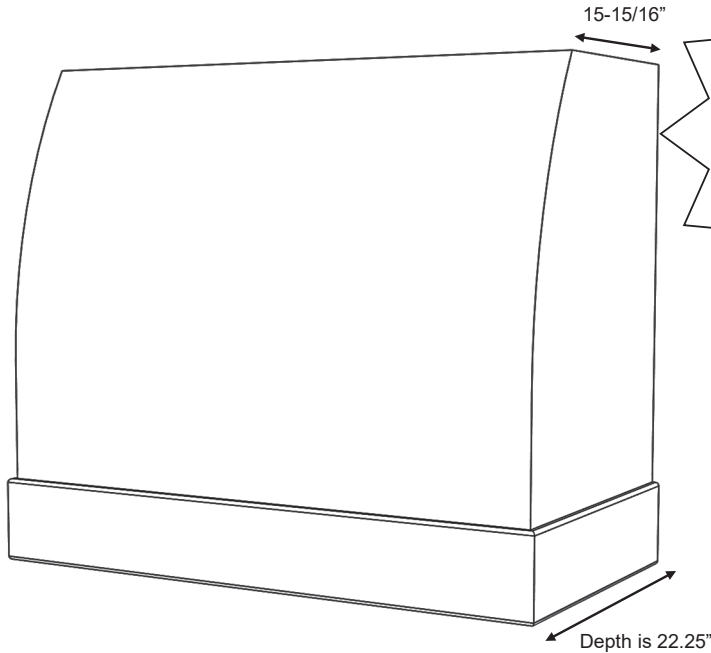

ER200 Series shown with Hardwood Base (ER200HW)

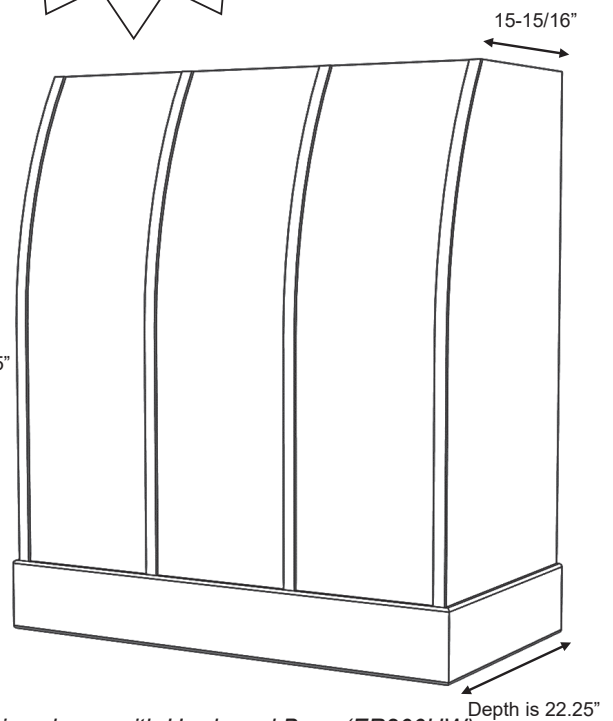

ER200 Series shown with Hardwood Base (ER200HW)  
and optional Hardwood Battens

ER200 Series

|                   |   |
|-------------------|---|
| Standard Widths   | 30, 36, 42, 48, 54, 60 (Reduced widths available)   |
| Standard Heights  | 30, 36, 42, 48, 54, 60 (Reduced heights available)  |
| Removable Options | Not available   |
| Available Options | Hardwood Battens (See batten options page)  |
| Ventilation       | Hood will be same width as available vent width.<br>Example: To use a 36" vent model, the hood should be a minimum of 36" wide. |
| Grain Direction   | Vertical (base is horizontal)   |

**STANISCI**  
DESIGN™**Erwin - ER200 Series***Free Standing*

Standard Heights: 30, 36, 42, 48, 54, 60

**NEW**

COMING SUMMER 2024

**ER200- Hardwood Base**

ER200HW 30  
ER200HW 36  
ER200HW 42  
ER200HW 48  
ER200HW 54\*  
ER200HW 60\*

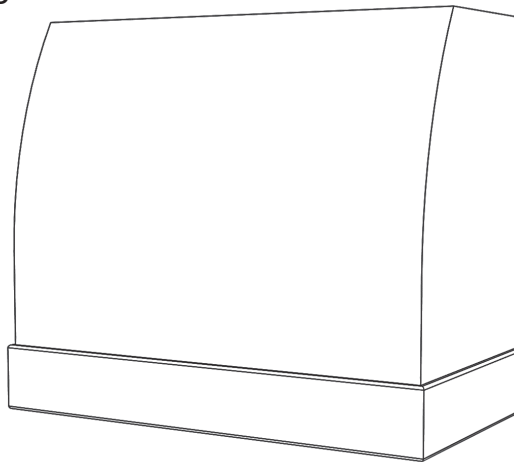
**ER200- SS Base**

ER200SS 30  
ER200SS 36  
ER200SS 42  
ER200SS 48  
ER200SS 54\*  
ER200SS 60\*

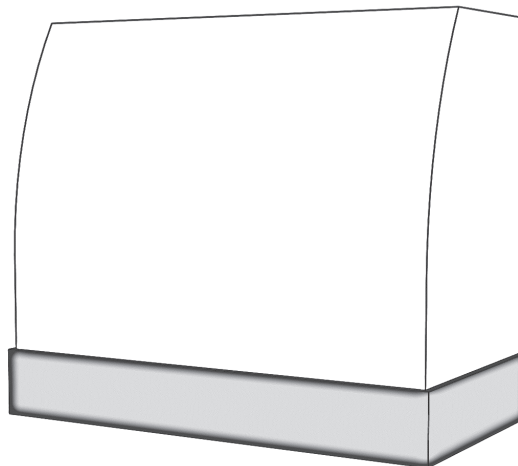

\* Hoods over 48" Wide have a maximum height of 48".



**STANISCI**  
DESIGN

**Erie - ER300 Series**

*In-Series*

**NEW**

COMING SUMMER 2024

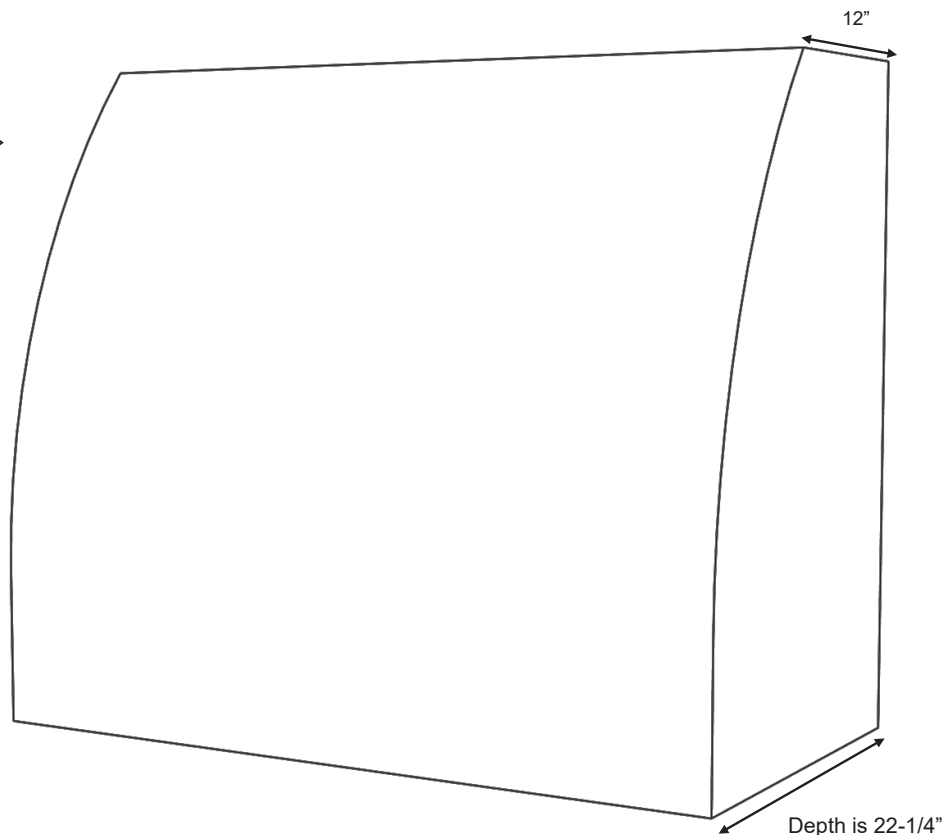

*ER300 Series Hood (ER300)*

**ER300 Series**

|                   |   |
|-------------------|---|
| Standard Widths   | 30, 36, 42, 48, 54, 60 (Reduced widths available)   |
| Standard Heights  | 30, 36, 42, 48, 54, 60 (Reduced heights available)  |
| Removable Options | Not available   |
| Available Options | Hardwood Battens (See batten options page)  |
| Ventilation       | Hood will be same width as available vent width.<br>Example: To use a 36" vent model, the hood should be a minimum of 36" wide. |
| Grain Direction   | Vertical  |

**STANISCI™**  
DESIGN

**Erie - ER300 Series**

*In-Series*

**NEW**

COMING SUMMER 2024

Standard Heights: 30, 36, 42, 48, 54, 60

**ER300**

ER300 30  
ER300 36  
ER300 42  
ER300 48  
ER300 54\*  
ER300 60\*

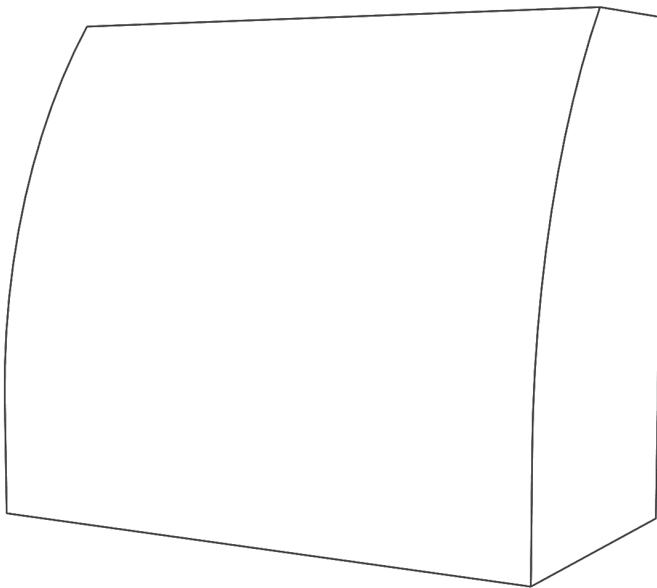

*\* Hoods over 48" Wide have a maximum height of 42"*

STANISCI  
DESIGN

Ericson - ER400 Series

In-Series

NEW

COMING SUMMER 2024

FOR OVERALL HEIGHTS: 36" – 60"

FOR OVERALL HEIGHT: 30"

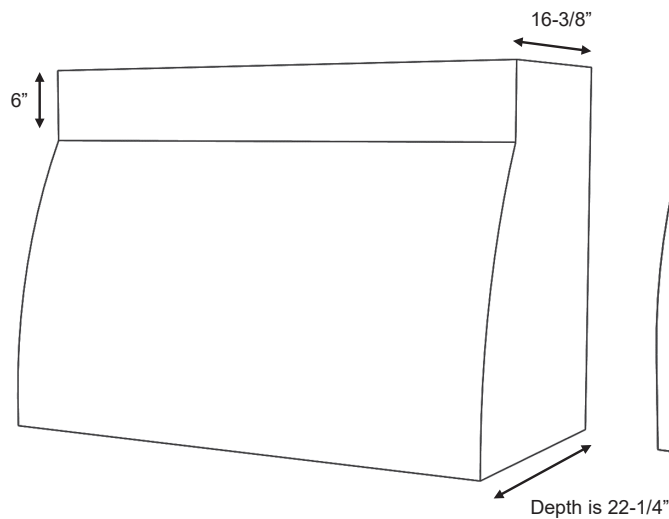

ER400 Series Hood, 42 x 30 (ER400)

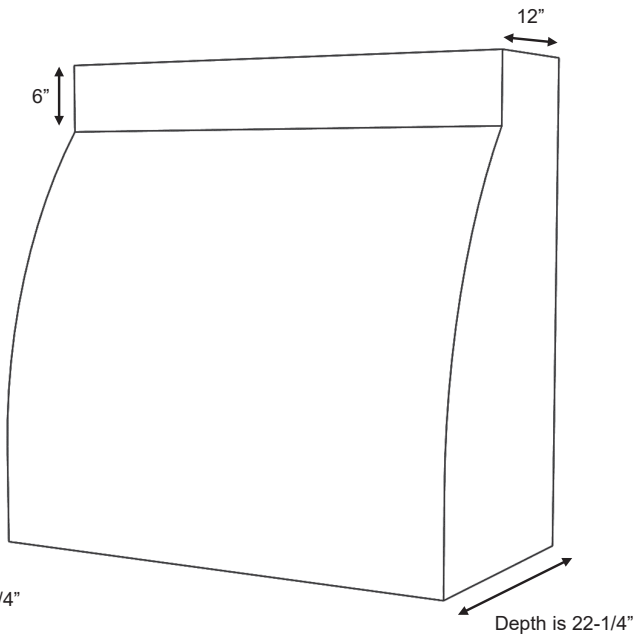

ER400 Series Hood, 42 x 48 (ER400)

## ER400 Series

|                   |   |
|-------------------|---|
| Standard Widths   | 30, 36, 42, 48, 54, 60 (Reduced widths available)   |
| Standard Heights  | 30, 36, 42, 48, 54, 60 (Reduced heights available)  |
| Removable Options | Not available   |
| Available Options | Hardwood Battens (See batten options page)  |
| Ventilation       | Hood will be same width as available vent width.<br>Example: To use a 36" vent model, the hood should be a minimum of 36" wide. |
| Grain Direction   | Vertical  |

**STANISCI™**  
DESIGN

**Ericson - ER400 Series**

*In- Series*

**NEW**

COMING SUMMER 2024

Standard Heights: 30, 36, 42, 48, 54, 60

ER400

ER400 30  
ER400 36  
ER400 42  
ER400 48  
ER400 54\*  
ER400 60\*

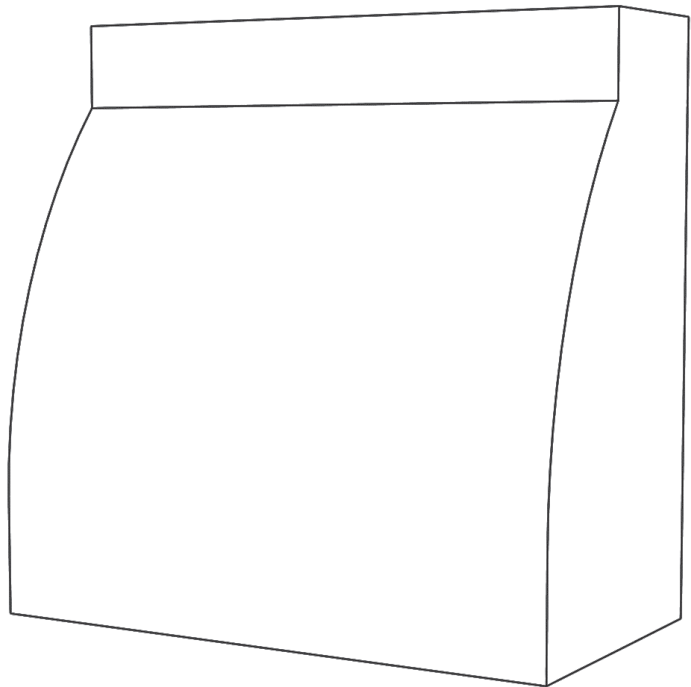

*\* Hoods over 48" Wide have a maximum height of 48"*

STANISCI  
DESIGN

Erdahl - ER500 Series

In-Series

NEW

COMING SUMMER 2024

FOR OVERALL HEIGHT: 30"

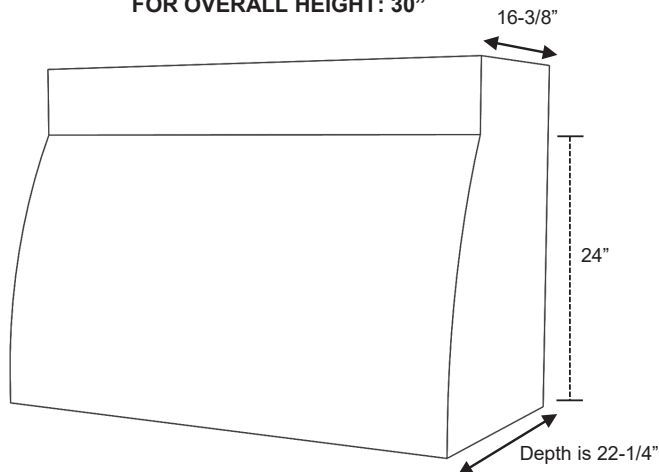

ER500 Series 42 x 30 (ER500)

FOR OVERALL HEIGHTS: 36" – 60"

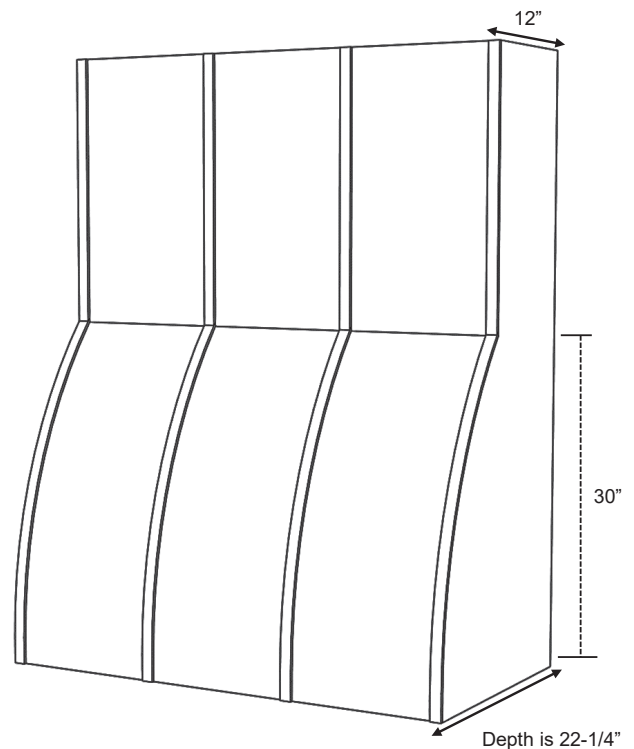

ER500 Series 42 x 54 (ER500)  
Shown with optional Hardwood Battens

## ER500 Series

|                   |   |
|-------------------|---|
| Standard Widths   | 30, 36, 42, 48, 54, 60 (Reduced widths available)   |
| Standard Heights  | 30, 36, 42, 48, 54, 60 (Reduced heights available)  |
| Removable Options | Not available   |
| Available Options | Hardwood Battens (See batten options page)  |
| Ventilation       | Hood will be same width as available vent width.<br>Example: To use a 36" vent model, the hood should be a minimum of 36" wide. |
| Grain Direction   | Vertical  |

**STANISCI™**  
DESIGN

**Erdahl - ER500 Series**

*In-Series*

**NEW**

COMING SUMMER 2024

Standard Heights: 30, 36, 42, 48, 54, 60

ER500

- ER500 30
- ER500 36
- ER500 42
- ER500 48
- ER500 54
- ER500 60

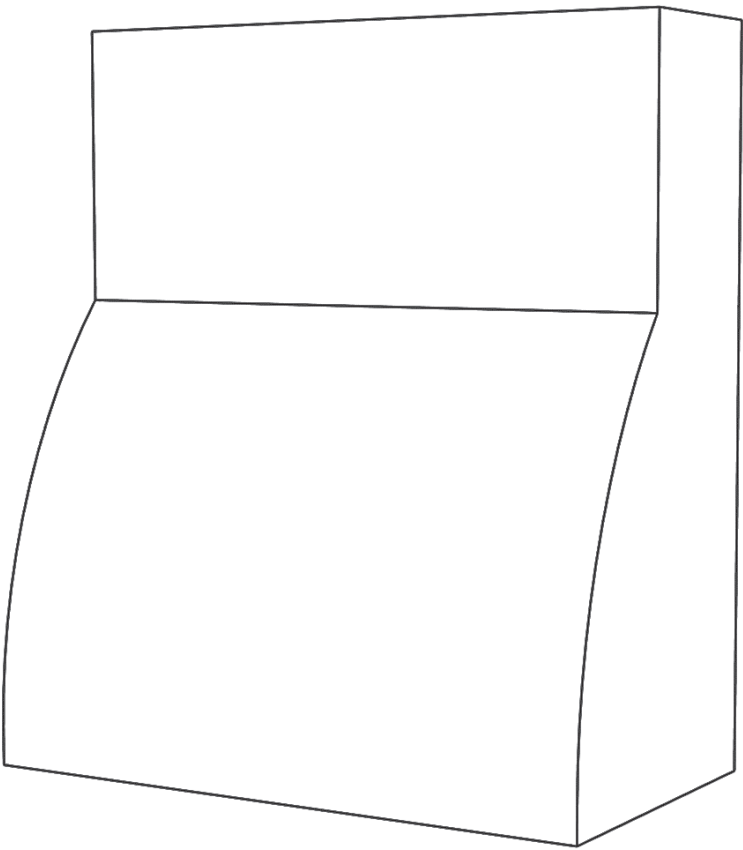

**STANISCI**  
DESIGN

**Ernston - ER600 Series**

*Free Standing*

**NEW**

COMING SUMMER 2024

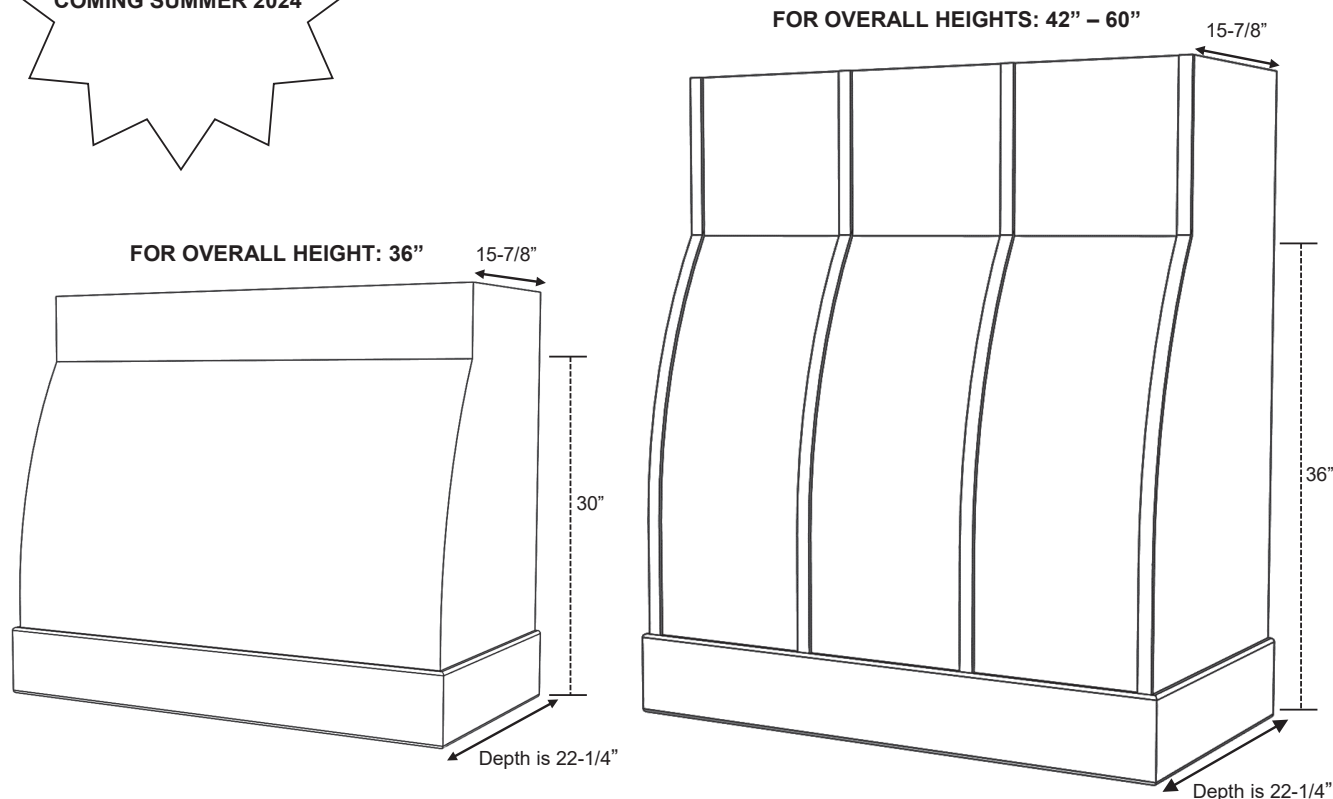

*ER600 Series 42 x 36 shown with Hardwood Base (ER600HW)*

*ER600 Series 42 x 48 shown with Hardwood Base (ER600HW) and optional Hardwood Battens*

**ER600 Series**

|                   |   |
|-------------------|---|
| Standard Widths   | 30, 36, 42, 48, 54, 60 (Reduced widths available)   |
| Standard Heights  | 36, 42, 48, 54, 60 (Reduced heights available)  |
| Removable Options | Not available   |
| Available Options | Hardwood Battens (See batten options page)  |
| Ventilation       | Hood will be same width as available vent width.<br>Example: To use a 36" vent model, the hood should be a minimum of 36" wide. |
| Grain Direction   | Vertical (base is horizontal)   |

**STANISCI™**  
DESIGN**Ernston - ER600 Series***Free Standing***NEW**

COMING SUMMER 2024

Standard Heights: 36, 42, 48, 54, 60

**ER600- Hardwood Base**

|         |    |
|---------|----|
| ER600HW | 30 |
| ER600HW | 36 |
| ER600HW | 42 |
| ER600HW | 48 |
| ER600HW | 54 |
| ER600HW | 60 |

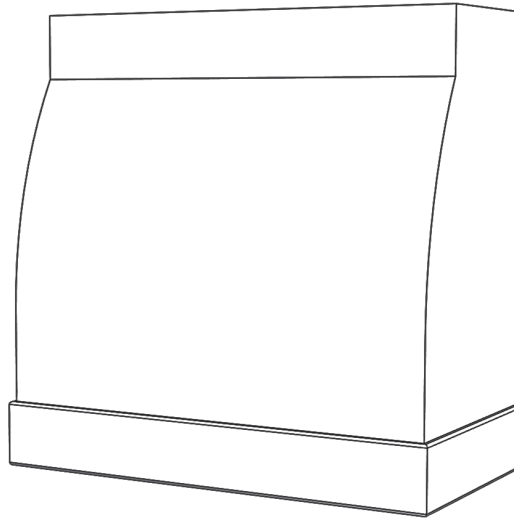
**ER600- SS Base**

|         |    |
|---------|----|
| ER600SS | 30 |
| ER600SS | 36 |
| ER600SS | 42 |
| ER600SS | 48 |
| ER600SS | 54 |
| ER600SS | 60 |

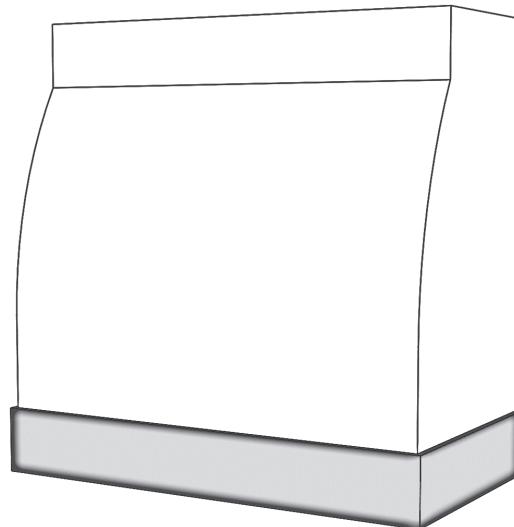



Previously Named: FX2

## STANISCI DESIGN

### Fanfare - FX200 Series

Free Standing

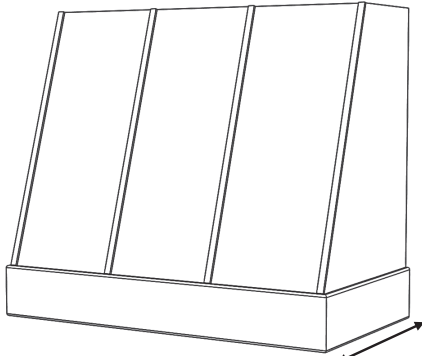

Depth is 22-1/4"

FX200 Series shown with Hardwood Base (FX200HW) and optional Hardwood Battens

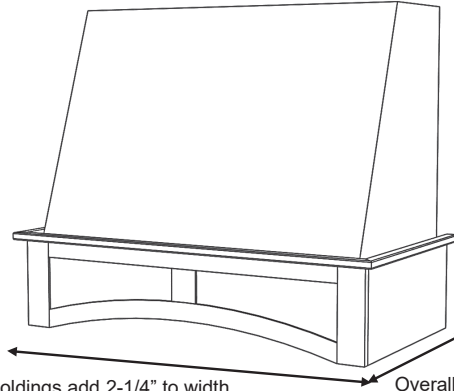

Moldings add 2-1/4" to width

Overall Depth is 23-3/8"

FX200 Series shown with RA Base (FX200RA) and #3 Basic Moldings

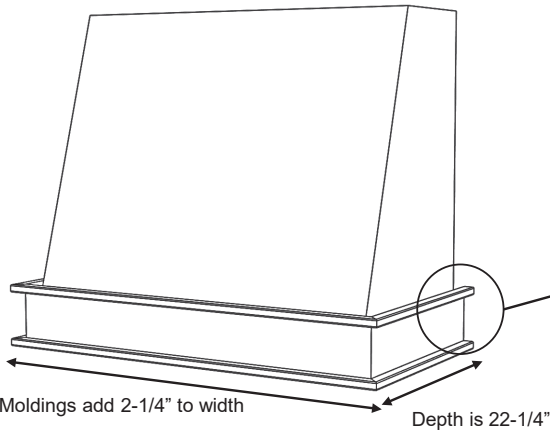

Moldings add 2-1/4" to width

Depth is 22-1/4"

FX200 Series shown with PL Base (FX200PL) and #3 Basic moldings

### FX200 Series

|                   |  |
|-------------------|--|
| Standard Widths   | 30, 36, 42, 48, 54, 60 (Reduced widths available)  |
| Standard Heights  | 24, 30, 36, 42, 48 (Reduced heights available)   |
| Removable Options | Removable Top (RT) – see modifications section.  |
| Ventilation       | Hood will be same width as available vent width.<br>Example: To use a 36" vent model, the hood should be a minimum of 36" wide |
| Available Options | Hardwood Battens (See batten options page)   |
| Grain Direction   | Vertical ( Base is horizontal)   |

Previously Named: FX2

## STANISCI DESIGN

### Fanfare - FX200 Series

*Free Standing*

Standard Heights: 24, 30, 36, 42, 48

#### FX200- PL Base

FX200PL 30  
FX200PL 36  
FX200PL 42  
FX200PL 48  
FX200PL 54  
FX200PL 60

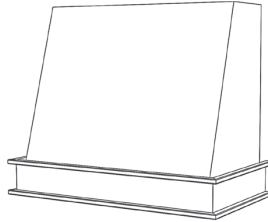

#### FX200- Hardwood Base

FX200HW 30  
FX200HW 36  
FX200HW 42  
FX200HW 48  
FX200HW 54  
FX200HW 60

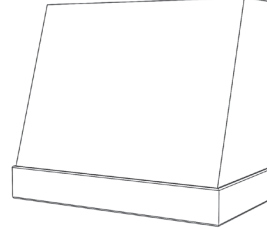

#### FX200- RS Base

FX200RS 30  
FX200RS 36  
FX200RS 42  
FX200RS 48  
FX200RS 54  
FX200RS 60

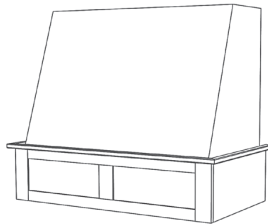

#### FX200- RSS Base

FX200RSS 30  
FX200RSS 36  
FX200RSS 42  
FX200RSS 48  
FX200RSS 54  
FX200RSS 60

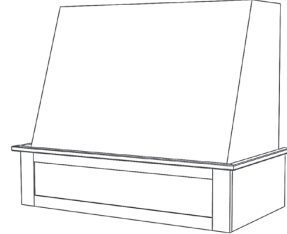

#### FX200- RA Base

FX200RA 30  
FX200RA 36  
FX200RA 42  
FX200RA 48  
FX200RA 54  
FX200RA 60

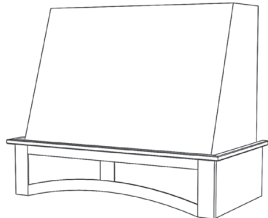

#### FX2- DP2 Base

FX200DP2 30  
FX200DP2 36  
FX200DP2 42  
FX200DP2 48  
FX200DP2 54  
FX200DP2 60

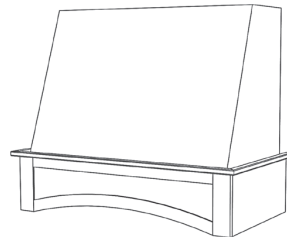

#### FX200- SL Base

FX200SL 30  
FX200SL 36  
FX200SL 42  
FX200SL 48  
FX200SL 54  
FX200SL 60

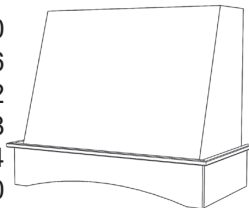

#### FX200- DP1 Base

FX200DP1 30  
FX200DP1 36  
FX200DP1 42  
FX200DP1 48  
FX200DP1 54  
FX002DP1 60

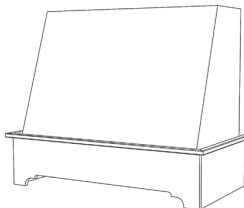

#### FX200- SS Base

FX200SS 30  
FX200SS 36  
FX200SS 42  
FX200SS 48  
FX200SS 54  
FX200SS 60

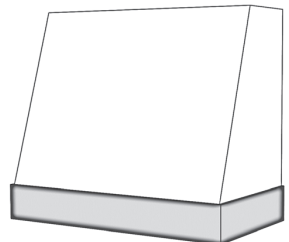

# STANISCI DESIGN

## Foxcote - FX300 Series

*In-Series*

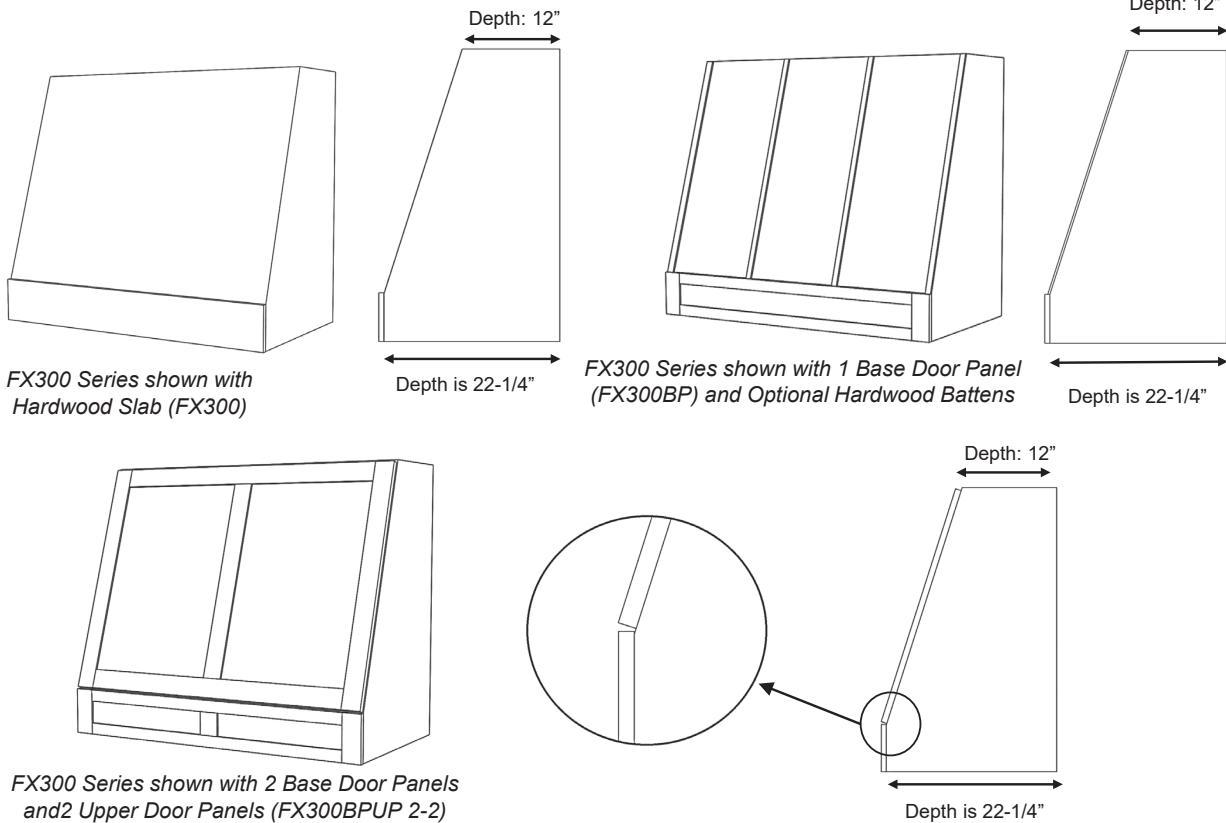

### FX300 Series

|                      |  |
|----------------------|--|
| Standard Widths      | 30, 36, 42, 48, 54, 60 (Reduced widths available)  |
| Standard Heights     | 24, 30, 36, 42, 48 (Reduced heights available)   |
| Removable Options    | Hoods with an upper door panel option - Removable Panel is standard<br>Hoods without an upper door panel option – No Removable Panel   |
| Available Options    | Hardwood Battens (See batten options page)<br>Applied Molding Wrap (See options page)<br>Applied Hardwood Wrap (See options page)<br>12" Top Depth can be modified by request. |
| Standard Assumptions | Base door panels must be flat  |
| Ventilation          | Hood will be same width as available vent width.<br>Example: To use a 36" vent model, the hood should be a minimum of 36" wide   |
| Grain Direction      | Vertical (Base is horizontal)<br>Hoods over 48" wide will have horizontal grain  |

Previously Named: FX

## STANISCI DESIGN

### Foxcote - FX300 Series

*In-Series*

Standard Widths: 30, 36, 42, 48, 54, 60

Standard Heights: 24, 30, 36, 42, 48

#### FX300

FX300

|        |     |
|--------|-----|
| FX300  | 30  |
| FX300  | 36  |
| FX300  | 42  |
| FX300  | 48  |
| FX300H | 54* |
| FX300H | 60* |

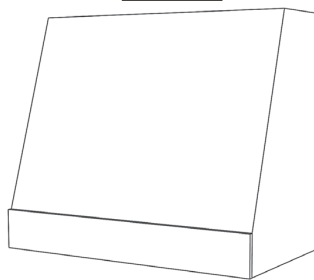

\* Hoods over 48" wide will have horizontal grain on tapered front, sides, and base.

#### FX300BP

FX300BP -1

FX300BP -2

FX300BP -3

FX300BP

|           |     |
|-----------|-----|
| FX300BP   | 30  |
| FX300BP   | 36  |
| FX300BP   | 42  |
| FX300BP   | 48  |
| FX300BP-H | 54* |
| FX300BP-H | 60* |

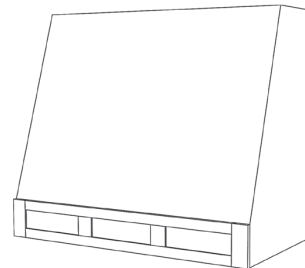
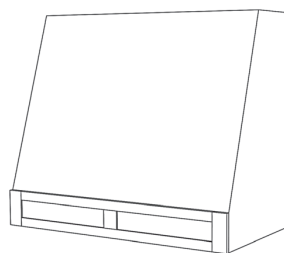
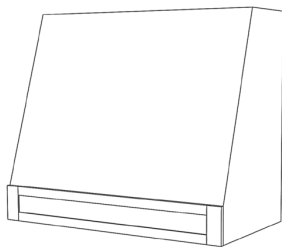

\* Hoods over 48" wide will have horizontal grain on tapered front, sides, and base.

#### FX300UP

FX300UP -1 \*

FX300UP -2 \*\*

FX300UP -3

FX300UP

|         |       |
|---------|-------|
| FX300UP | 30    |
| FX300UP | 36    |
| FX300UP | 42    |
| FX300UP | 48    |
| FX300UP | 54 ** |
| FX300UP | 60 ** |

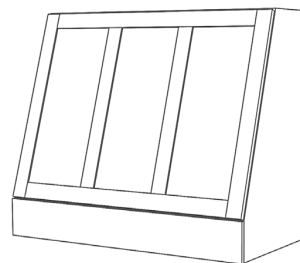
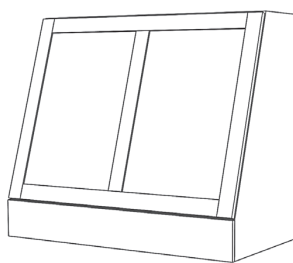
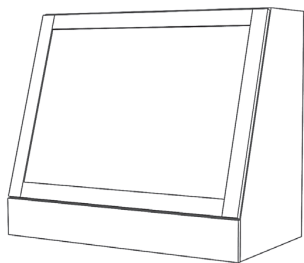

\* In all sizes, 1 upper panel option requires Paint Grade.

\*\* Hoods over 48" wide, 2 upper panel option requires Paint Grade .

# STANISCI<sup>™</sup> DESIGN

## Foxcote - FX300 Series

*In-Series*

Standard Widths: 30, 36, 42, 48, 54, 60

Standard Heights: 24, 30, 36, 42, 48

FX300BPUP 1-1\*

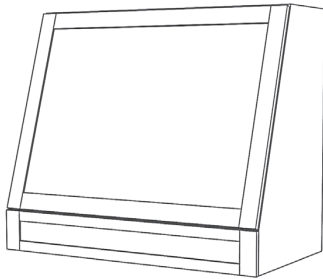

FX300BPUP 1-2\*\*

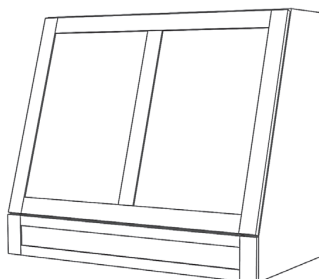

FX300BPUP 1-3

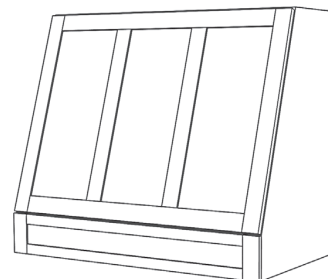

FX300BPUP 2-1\*

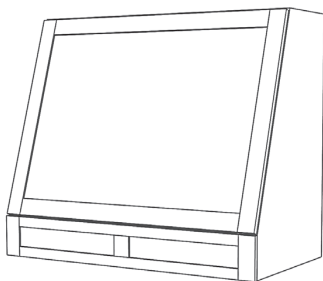

FX300BPUP 2-2\*\*

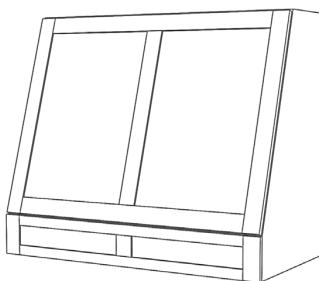

FX300BPUP 2-3

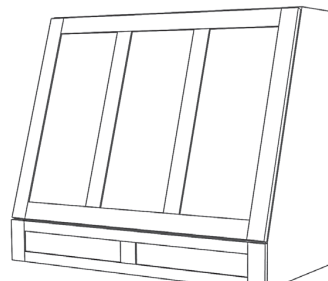

FX300BPUP 3-1\*

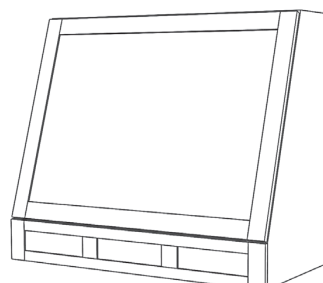

FX300BPUP 3-2\*\*

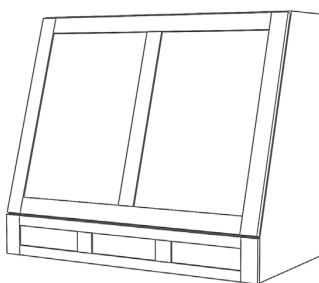

FX300BPUP 3-3

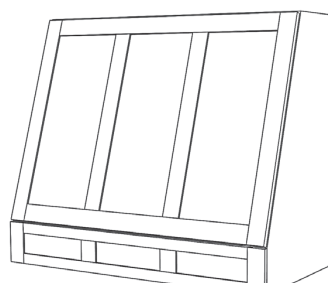

\* In all sizes, 1 upper panel option requires Paint Grade.

\*\* Hoods over 48" wide, 2 upper panel option requires Paint Grade .

**STANISCI**  
DESIGN**G vs. GT Chimney Hoods**

The G and GT Series hood are identical chimney style hoods however, the G Series is made for a shorter style hood while the GT Series is made for a taller style hood.

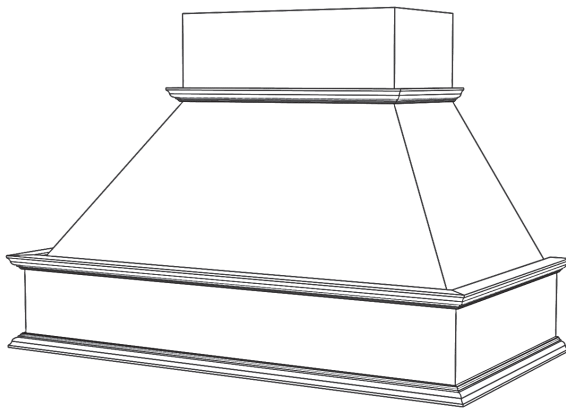

*G Series shown with Standard Base  
36 x 30*

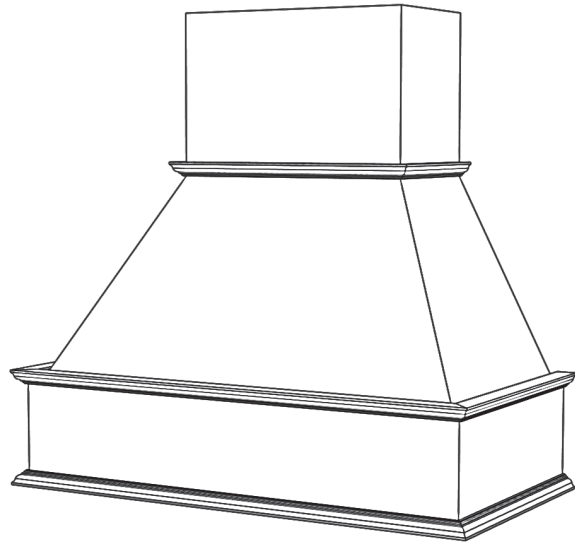

*GT Series shown with Standard Base  
36 x 42*

*(GT-Series was previously named T-Series)*

**STANISCI**  
DESIGN

**Georgetown - G Series**

*Free Standing*

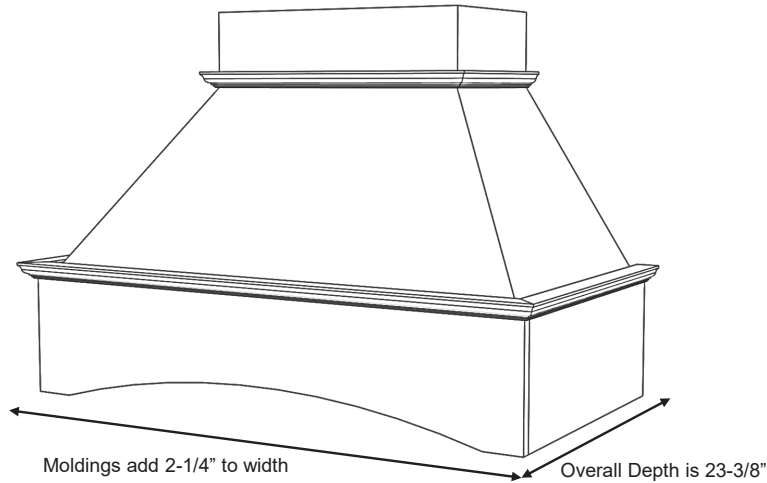

*G Series shown with SL Base (GSL)  
and #1 Classic moldings*

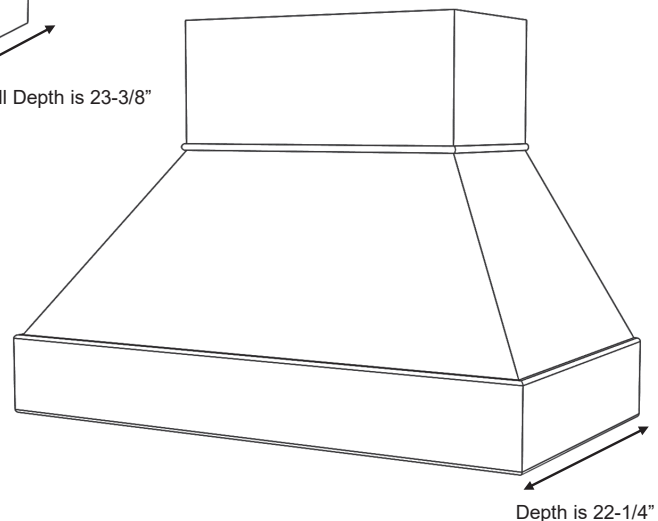

*G Series shown with Hardwood Base (GHW)*

**G Series**

|                    |  |
|--------------------|--|
| Standard Widths    | 36, 42, 48, 54, 60   |
| Standard Heights   | 30 (Modified heights available)<br>Chimney can be trimmed in the field   |
| Removable Options  | Removable Top (RT) – see modifications section.<br>Applied Removable Panel (ARP) – see modifications section.                  |
| Ventilation        | Hood will be same width as available vent width.<br>Example: To use a 36" vent model, the hood should be a minimum of 36" wide |
| Available Moldings | #1 Classic, #2 Simple, #3 Basic  |
| Grain Direction    | Vertical (Base is horizontal)  |

## STANISCI<sup>™</sup> DESIGN

### Georgetown - G Series

*Free Standing*

Standard Height: 30

#### G- Standard Base

G 36  
G 42  
G 48  
G 54  
G 60

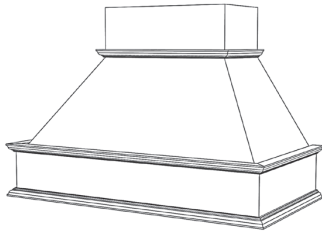

#### G- Hardwood Base

GHW 36  
GHW 42  
GHW 48  
GHW 54  
GHW 60

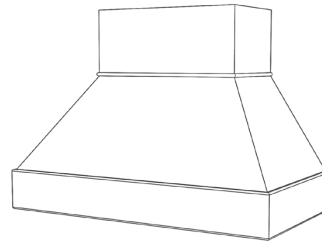

#### G- RS Base

GRS 36  
GRS 42  
GRS 48  
GRS 54  
GRS 60

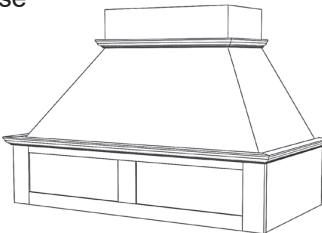

#### G- RSS Base

GRSS 36  
GRSS 42  
GRSS 48  
GRSS 54  
GRSS 60

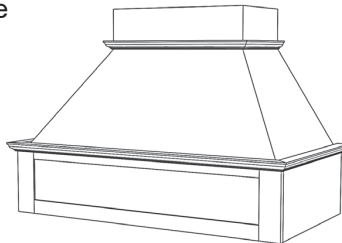

#### G- RA Base

GRA 36  
GRA 42  
GRA 48  
GRA 54  
GRA 60

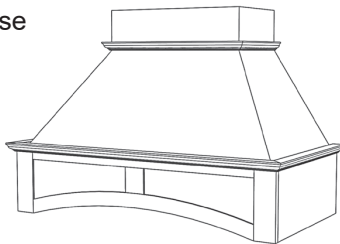

#### G- DP2 Base

GDP2 36  
GDP2 42  
GDP2 48  
GDP2 54  
GDP2 60

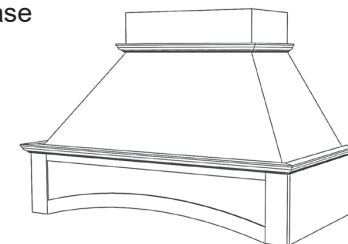

#### G- SL Base

GSL 36  
GSL 42  
GSL 48  
GSL 54  
GSL 60

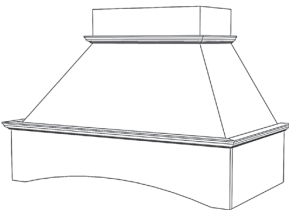

#### G- DP1 Base

GDP1 36  
GDP1 42  
GDP1 48  
GDP1 54  
GDP1 60

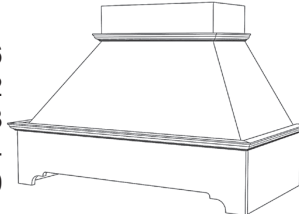

#### G- SS Base

GSS 36  
GSS 42  
GSS 48  
GSS 54  
GSS 60

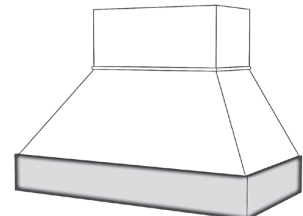



Previously Named: T

**STANISCI™**  
DESIGN

## Thompson - GT Series

*Free Standing*

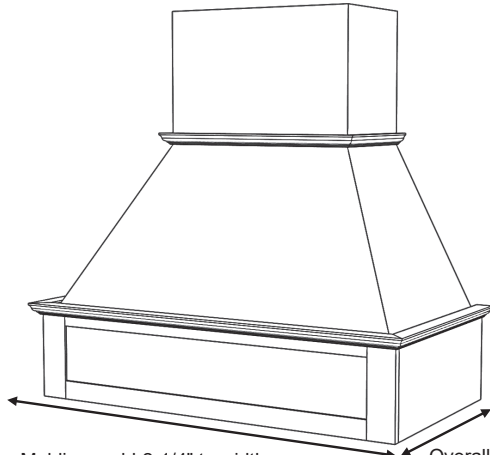

*GT Series shown with RSS Base (GTRSS)  
and #1 Classic moldings*

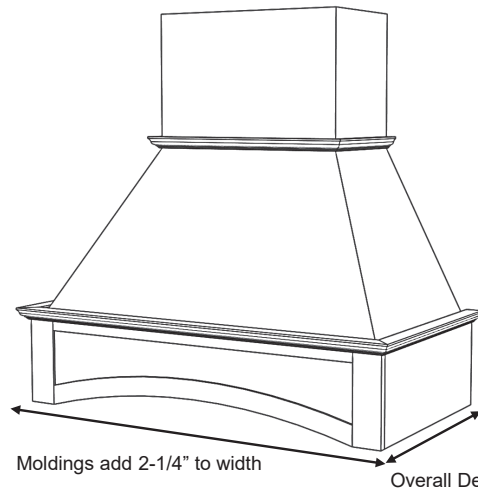

*GT Series shown with DP2 Base (GTDP2)  
and #1 Classic moldings*

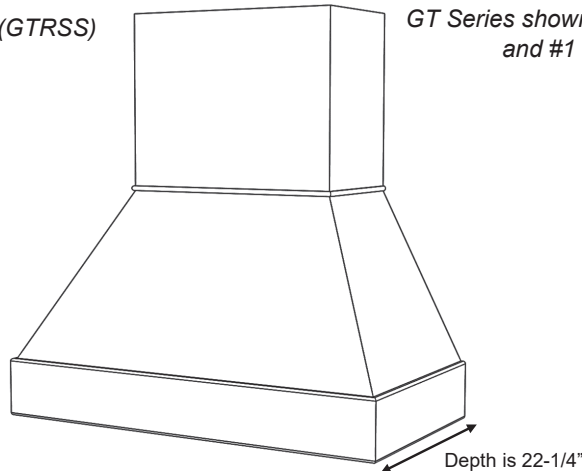

*GT Series shown with Hardwood Base (GTHW)*

### GT Series

|                    |  |
|--------------------|--|
| Standard Widths    | 36, 42, 48, 54, 60 (Reduced widths available)  |
| Standard Heights   | 42" (Modified heights available)<br>Chimney can be trimmed in the field  |
| Removable Options  | Removable Top (RT) – see modifications section.<br>Applied Removable Panel (ARP) – see modifications section.                  |
| Ventilation        | Hood will be same width as available vent width.<br>Example: To use a 36" vent model, the hood should be a minimum of 36" wide |
| Available Moldings | #1 Classic, #2 Simple #3 Basic   |
| Grain Direction    | Vertical (Base is horizontal)  |

Previously Named: T

## STANISCI DESIGN

### Thompson - GT Series

*Free Standing*

Standard Height: 42

#### GT- Standard Base

GT 36  
GT 42  
GT 48  
GT 54  
GT 60

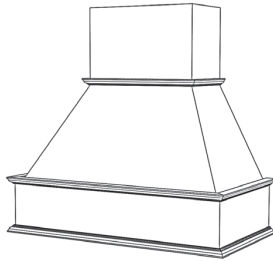

#### GT- Hardwood Base

GTHW 36  
GTHW 42  
GTHW 48  
GTHW 54  
GTHW 60

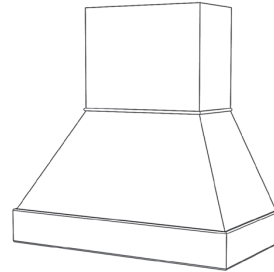

#### GT- RS Base

GTRS 36  
GTRS 42  
GTRS 48  
GTRS 54  
GTRS 60

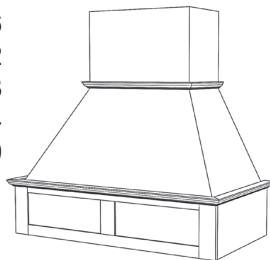

#### GT- RSS Base

GTRSS 36  
GTRSS 42  
GTRSS 48  
GTRSS 54  
GTRSS 60

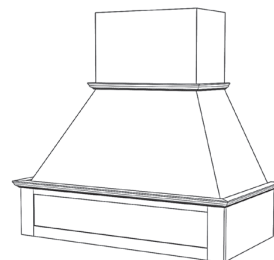

#### GT- RA Base

GTRA 36  
GTRA 42  
GTRA 48  
GTRA 54  
GTRA 60

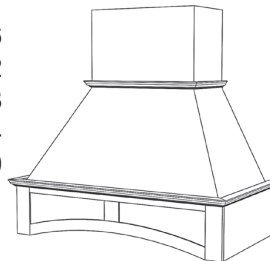

#### GT- DP2 Base

GTDP2 36  
GTDP2 42  
GTDP2 48  
GTDP2 54  
GTDP2 60

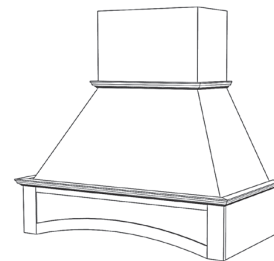

#### GT- SL Base

GTSL 36  
GTSL 42  
GTSL 48  
GTSL 54  
GTSL 60

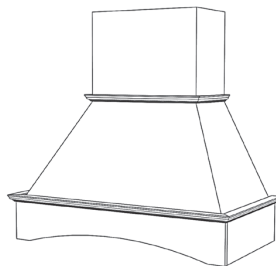

#### GT- DP1 Base

GTDP1 36  
GTDP1 42  
GTDP1 48  
GTDP1 54  
GTDP1 60

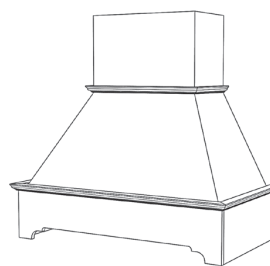

#### GT- SS Base

GTSS 36  
GTSS 42  
GTSS 48  
GTSS 54  
GTSS 60

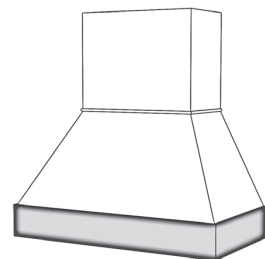

**STANISCI**  
DESIGN

**Hartford - H Series**

*In-Series*

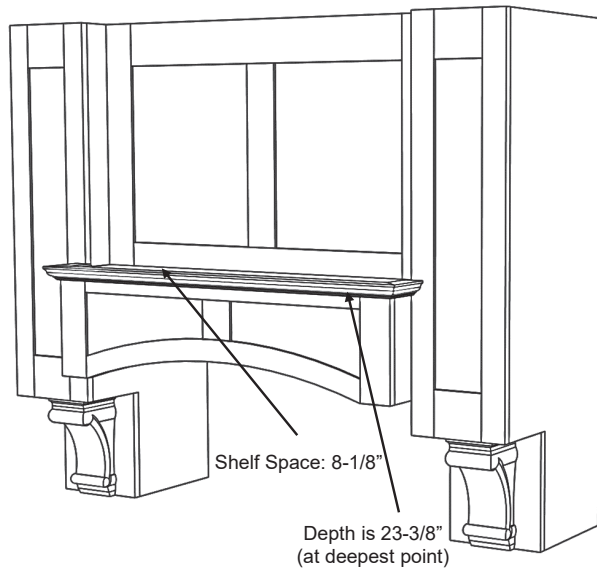

*H Series shown with RA Base (HRA)  
#1 Classic molding, and optional corbels  
(48\" – 60\" wide will have 2 center panels)*

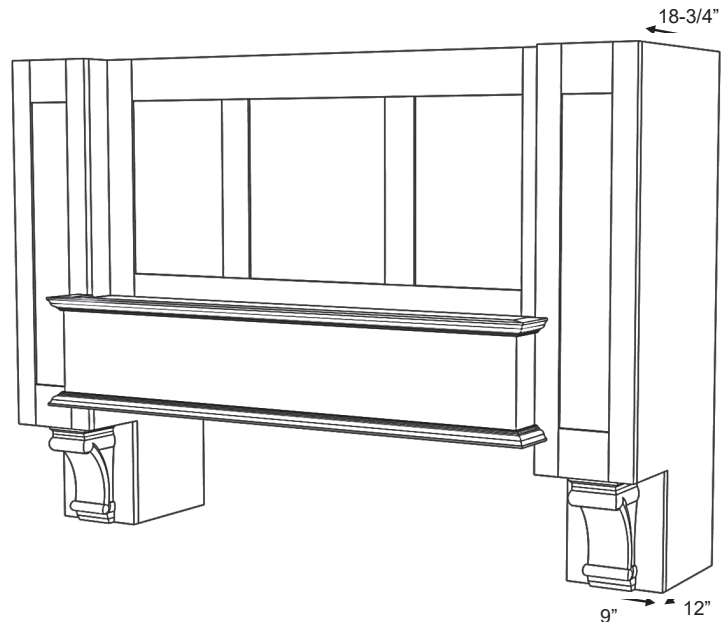

*H Series shown with Standard Base (H)  
#1 Classic molding, and optional corbels  
(66\" – 78\" wide will have 3 center panels)*

**H Series**

|                    |   |
|--------------------|---|
| Standard Widths    | 48, 54, 60, 66, 72, 78 (Reduced widths available)<br>To calculate minimum width, take range width plus 18\".                                    |
| Standard Heights   | 38, 44, 50, 56, 62 (Reduced heights available)<br>To calculate height, take ceiling height minus 52\".  |
| Removable Options  | Removable Panel is standard (MRP)<br>2\" fixed top rail available by request (MRP-2TR) – see modifications section.                             |
| Ventilation        | Hood must be a minimum of 18\" wider than available vent width.<br>Example: To use a 36\" vent model, the hood should be a minimum of 54\" wide |
| Available Moldings | #1 Classic, #2 Simple, #3 Basic   |
| Available Options  | Corbels - All Stanisci corbel options will fit this design (See corbel options page)  |
| Grain Direction    | Vertical (Base is horizontal)   |

## STANISCI DESIGN

### Hartford – H Series

#### In-Series

Standard Heights: 38, 44, 50, 56, 62

#### H- Standard Base

H 48  
H 54  
H 60  
H 66\*  
H 72\*  
H 78\*

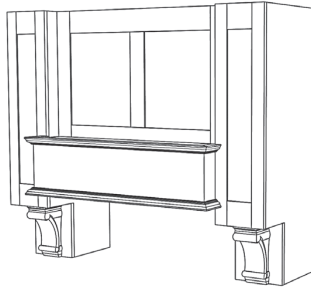

#### H- Hardwood Base

HHW 48  
HHW 54  
HHW 60  
HHW 66\*  
HHW 72\*  
HHW 78\*

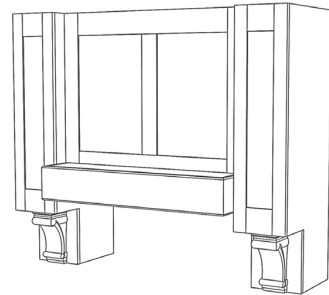

#### H- RS Base

HRS 48  
HRS 54  
HRS 60  
HRS 66\*  
HRS 72\*  
HRS 78\*

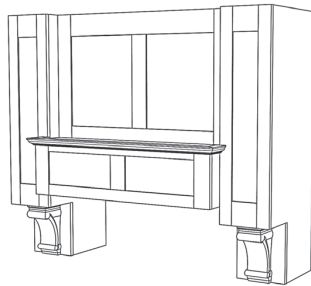

#### H- RSS Base

HRSS 48  
HRSS 54  
HRSS 60  
HRSS 66\*  
HRSS 72\*  
HRSS 78\*

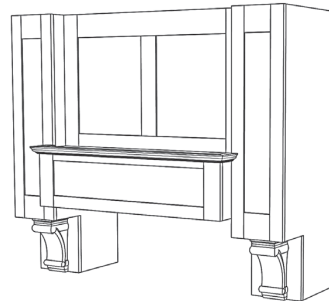

#### H- RA Base

HRA 48  
HRA 54  
HRA 60  
HRA 66\*  
HRA 72\*  
HRA 78\*

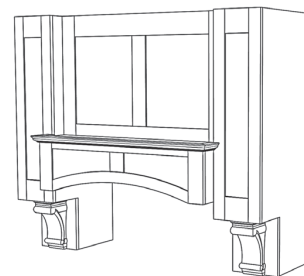

#### H- DP2 Base

HDP2 48  
HDP2 54  
HDP2 60  
HDP2 66\*  
HDP2 72\*  
HDP2 78\*

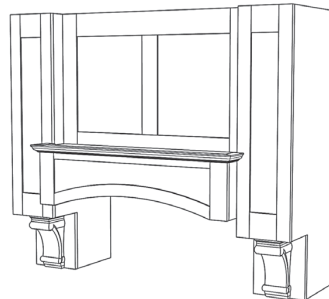

#### H- SL Base

HSL 48  
HSL 54  
HSL 60  
HSL 66\*  
HSL 72\*  
HSL 78\*

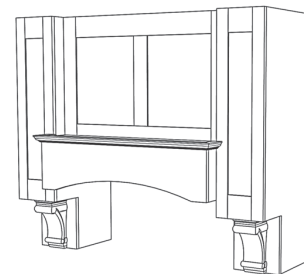

#### H- DP1 Base

HDP1 48  
HDP1 54  
HDP1 60  
HDP1 66\*  
HDP1 72\*  
HDP1 78\*

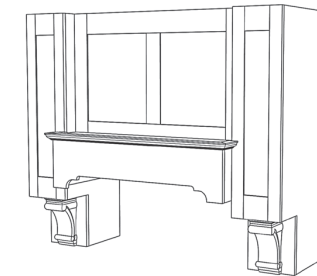

\* Top center panel is three panels rather than two, due to width of hood.

**STANISCI**  
DESIGN

**Huntington - H2 Series**

*In-Series*

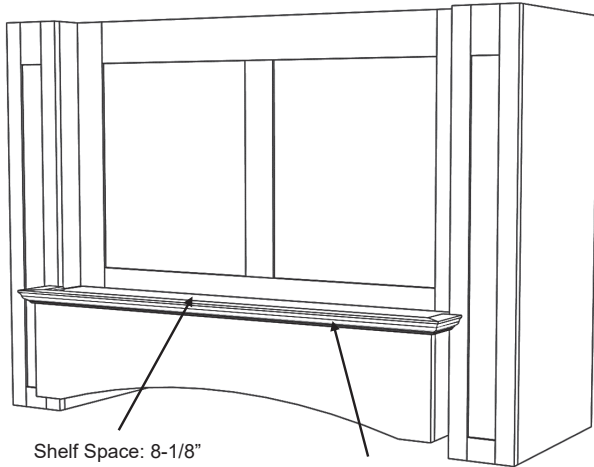

Shelf Space: 8-1/8"

Depth is 23-3/8"  
(at deepest point)

*H2 Series shown with SL Base (H2SL)  
and #1 Classic molding  
(42" – 54" wide will have 2 center panels)*

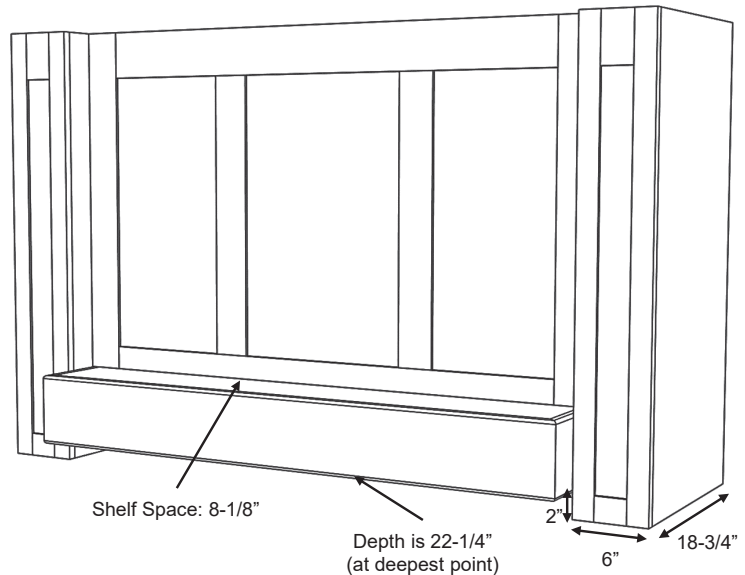

Shelf Space: 8-1/8"

Depth is 22-1/4"  
(at deepest point)

*H2 Series shown with Hardwood Base (H2HW)  
(60" – 72" wide will have 3 center panels)*

**H2 Series**

|                      |   |
|----------------------|---|
| Standard Widths      | 42, 48, 54, 60, 66, 72 (Reduced widths available)<br>To calculate minimum width, take range width plus 12".<br>Example: A 36" range would get a 48" wide hood. (36 + 12 = 48) |
| Standard Heights     | 26, 32, 38, 44, 50<br>To calculate height, take ceiling height minus 64".<br>Example: A 96" ceiling would have a 32" tall hood. (96 - 64 = 32)                                |
| Removable Options    | Removable Panel is standard (MRP)<br>2" fixed top rail available by request (MRP-2TR) – see modifications section.  |
| Standard Assumptions | Side columns will always have a flat panel  |
| Ventilation          | Hood must be a minimum of 12" wider than available vent width.<br>Example: To use a 36" vent model, the hood should be a minimum of 48" wide                                  |
| Available Moldings   | #1 Classic, #2 Simple, #3 Basic   |
| Grain Direction      | Vertical (Base is horizontal)   |

## STANISCI DESIGN

### Huntington - H2 Series

#### In-Series

Standard Heights: 26, 32, 38, 44, 50

#### H2- Standard Base

H2 42  
H2 48  
H2 54  
H2 60\*  
H2 66\*  
H2 72\*

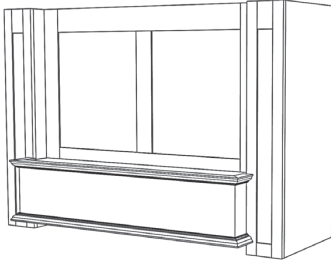

#### H2- Hardwood Base

H2HW 42  
H2HW 48  
H2HW 54  
H2HW 60\*  
H2HW 66\*  
H2HW 72\*

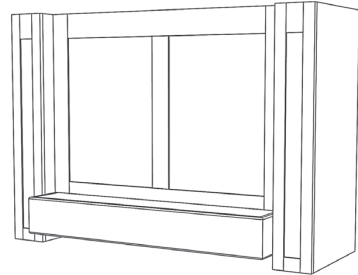

#### H2- RS Base

H2RS 42  
H2RS 48  
H2RS 54  
H2RS 60\*  
H2RS 66\*  
H2RS 72\*

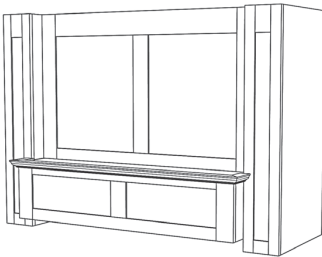

#### H2- RSS Base

H2RSS 42  
H2RSS 48  
H2RSS 54  
H2RSS 60\*  
H2RSS 66\*  
H2RSS 72\*

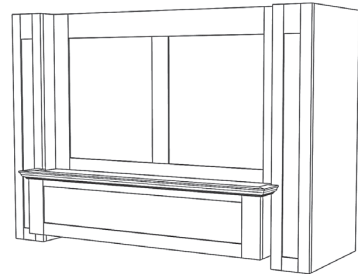

#### H2- RA Base

H2RA 42  
H2RA 48  
H2RA 54  
H2RA 60\*  
H2RA 66\*  
H2RA 72\*

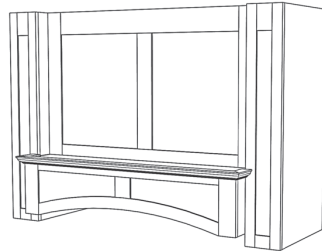

#### H2- DP2 Base

H2DP2 42  
H2DP2 48  
H2DP2 54  
H2DP2 60\*  
H2DP2 66\*  
H2DP2 72\*

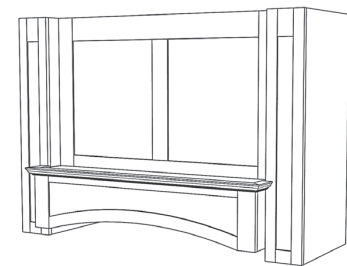

#### H2- SL Base

H2SL 42  
H2SL 48  
H2SL 54  
H2SL 60\*  
H2SL 66\*  
H2SL 72\*

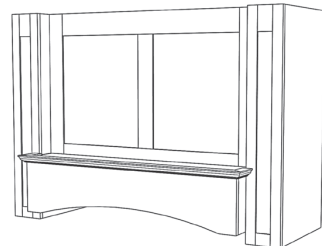

#### H2- DP1 Base

H2DP1 42  
H2DP1 48  
H2DP1 54  
H2DP1 60\*  
H2DP1 66\*  
H2DP1 72\*

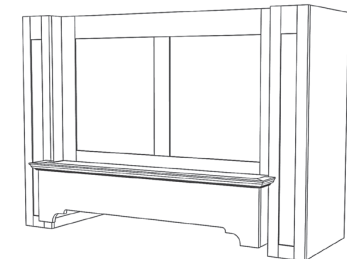

\* Top center panel is three panels rather than two, due to width of hood

**STANISCI**  
DESIGN

## Island - I Series

*Island Application*

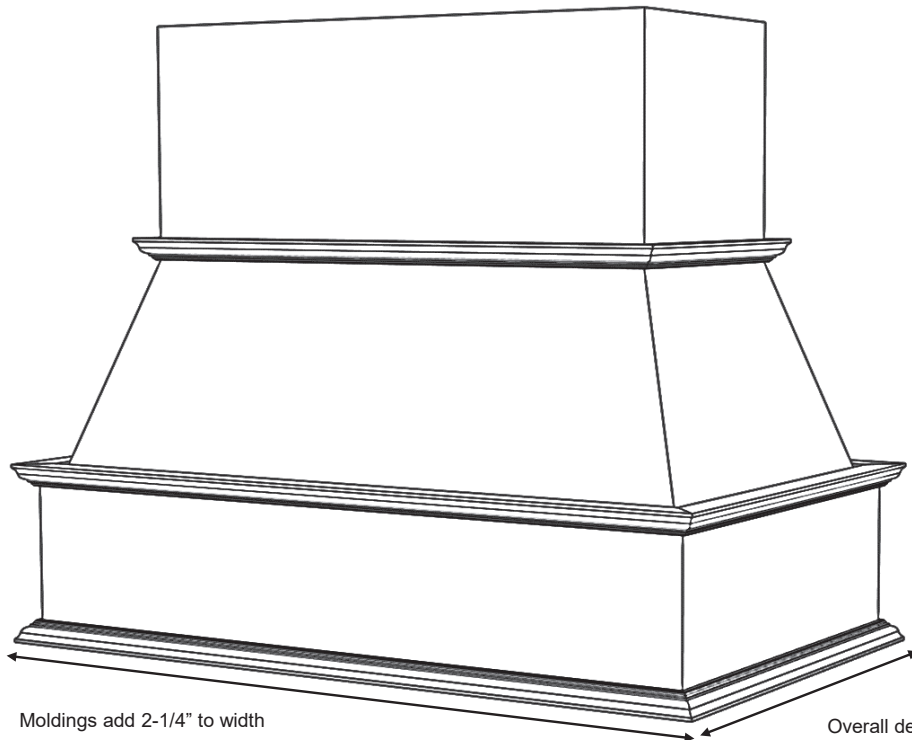

*I Series shown with Standard Base ( I )  
and #1 Classic moldings*

### I Series

|                    |  |
|--------------------|--|
| Standard Widths    | 36, 42, 48, 54, 60 (Reduced widths available)<br>(Order 6" wider than cooking surface for best capture area)   |
| Standard Heights   | 30, 36, 42, 48 (Reduced heights available)<br>(Not able to be trimmed in the field)  |
| Removable Options  | Applied Removable Panel (ARP) – see modifications section.   |
| Ventilator         | Hood will be same width as available vent width.<br>Example: To use a 36" vent model, the hood should be a minimum of 36" wide<br>(PML – Pro Mesh Liner is the only available Stanisci vent unit for Island hood.) |
| Available Moldings | #1 Classic, #2 Simple, #3 Basic  |
| Grain Direction    | Vertical (Base is horizontal)  |



## STANISCI<sup>™</sup> DESIGN

### Island - I Series

#### Island Application

Standard Heights: 30, 36, 42, 48

#### I- Standard Base

I 36  
I 42  
I 48  
I 54  
I 60

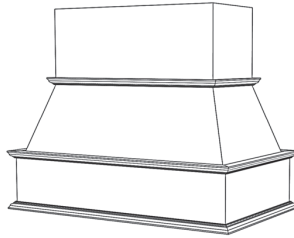

#### I- RS Base

IRS 36  
IRS 42  
IRS 48  
IRS 54  
IRS 60

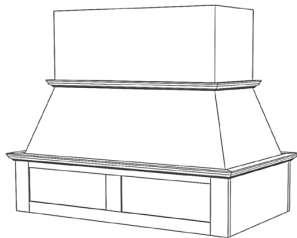

#### I- RSS Base

IRSS 36  
IRSS 42  
IRSS 48  
IRSS 54  
IRSS 60

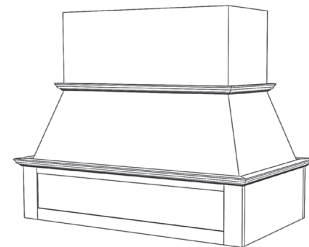

#### I- RA Base

IRA 36  
IRA 42  
IRA 48  
IRA 54  
IRA 60

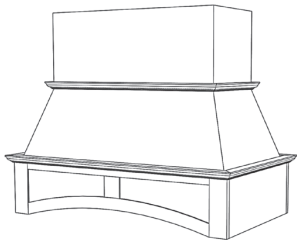

#### I- DP2 Base

IDP2 36  
IDP2 42  
IDP2 48  
IDP2 54  
IDP2 60

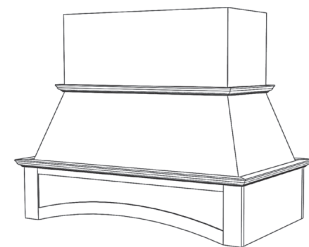

#### I- SL Base

ISL 36  
ISL 42  
ISL 48  
ISL 54  
ISL 60

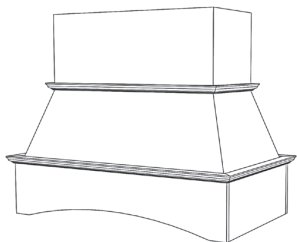

#### I- DP1 Base

IDP1 36  
IDP1 42  
IDP1 48  
IDP1 54  
IDP1 60

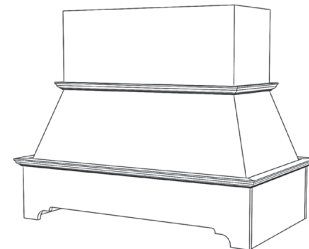



**STANISCI™  
DESIGN**

**Jacksonville - J Series**

*In-Series*

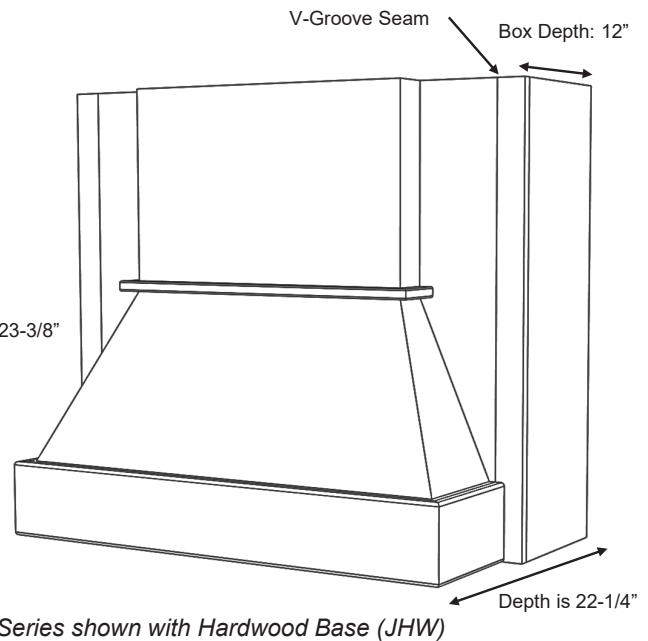
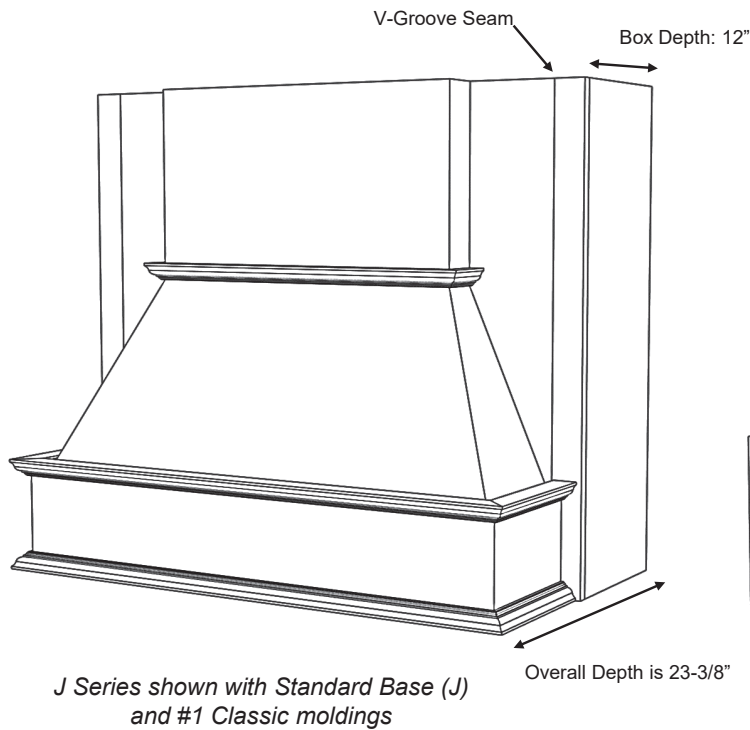

**J Series**

|                    |   |
|--------------------|---|
| Standard Widths    | 33, 36, 39, 42, 45, 48, 51, 54, 57, 60, 63 (Reduced widths available)   |
| Standard Heights   | 30, 36, 42, 48 (Reduced heights available)  |
| Removable Options  | Removable Front (RF) – Rear Box will be 14" – see modifications section.<br>Applied Removable Panel (ARP) – see modifications section.      |
| Available Options  | 12" Rear Box can be modified by request.  |
| Ventilation        | Hood must be a minimum of 3" wider than available vent width.<br>Example: To use a 36" vent model, the hood should be a minimum of 39" wide |
| Available Moldings | #1 Classic, #2 Simple, #3 Basic   |
| Grain Direction    | Vertical (Base is horizontal)   |

## STANISCI DESIGN

### Jacksonville – J Series

#### In-Series

Standard Heights: 30, 36, 42, 48

#### J- Standard Base

J 33  
J 36  
J 39  
J 42  
J 45  
J 48  
J 51  
J 54  
J 57  
J 60  
J 63

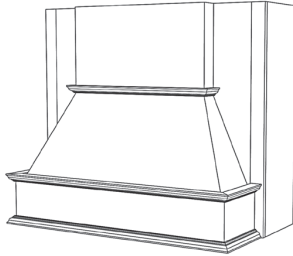

#### J- Hardwood Base

JHW 33  
JHW 36  
JHW 39  
JHW 42  
JHW 45  
JHW 48  
JHW 51  
JHW 54  
JHW 57  
JHW 60  
JHW 63

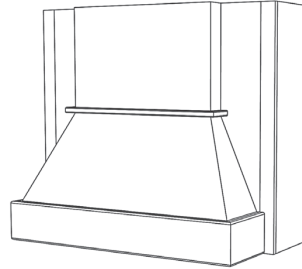

#### J- RS Base

JRS 33  
JRS 36  
JRS 39  
JRS 42  
JRS 45  
JRS 48  
JRS 51  
JRS 54  
JRS 57  
JRS 60  
JRS 63

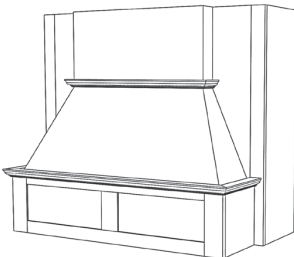

#### J- RSS Base

JRSS 33  
JRSS 36  
JRSS 39  
JRSS 42  
JRSS 45  
JRSS 48  
JRSS 51  
JRSS 54  
JRSS 57  
JRSS 60  
JRSS 63

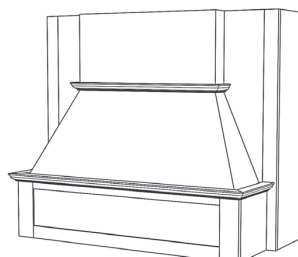

#### J- RA Base

JRA 33  
JRA 36  
JRA 39  
JRA 42  
JRA 45  
JRA 48  
JRA 51  
JRA 54  
JRA 57  
JRA 60  
JRA 63

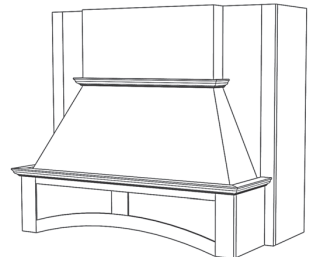

#### J- DP2 Base

JDP2 33  
JDP2 36  
JDP2 39  
JDP2 42  
JDP2 45  
JDP2 48  
JDP2 51  
JDP2 54  
JDP2 57  
JDP2 60  
JDP2 63

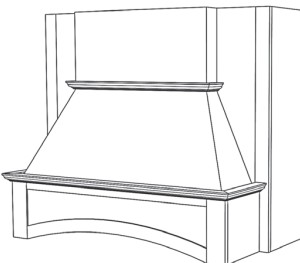

#### J- SL Base

JSL 33  
JSL 36  
JSL 39  
JSL 42  
JSL 45  
JSL 48  
JSL 51  
JSL 54  
JSL 57  
JSL 60  
JSL 63

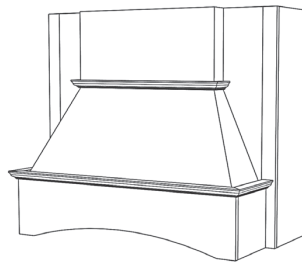

#### J- DP1 Base

JDP1 33  
JDP1 36  
JDP1 39  
JDP1 42  
JDP1 45  
JDP1 48  
JDP1 51  
JDP1 54  
JDP1 57  
JDP1 60  
JDP1 63

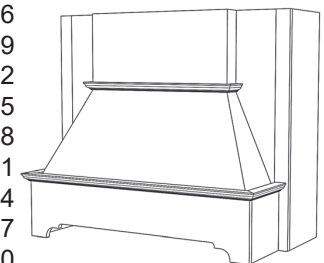

**STANISCI™**  
DESIGN

## Kingston – K200 Series

*Free Standing*

**NEW**

AVAILABLE NOW

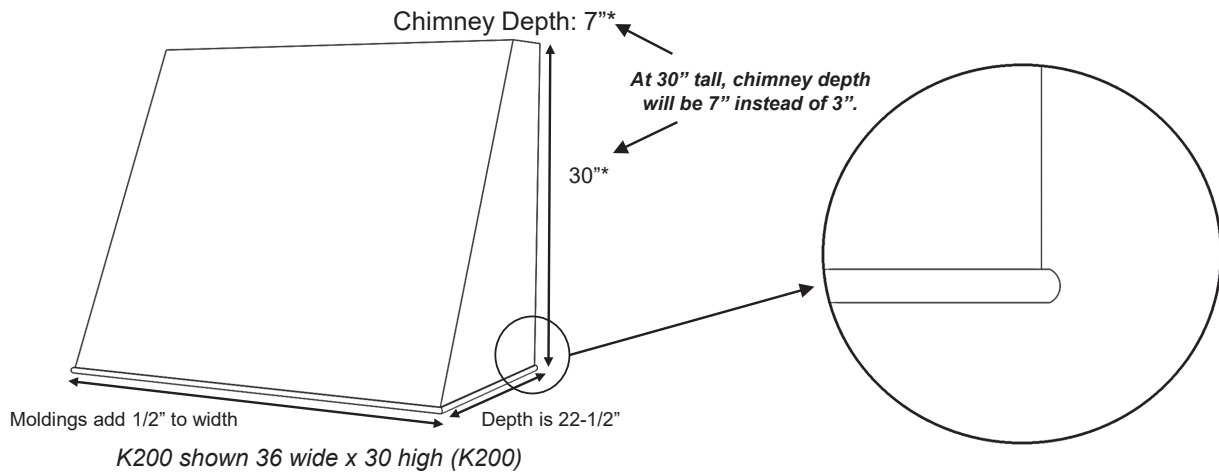
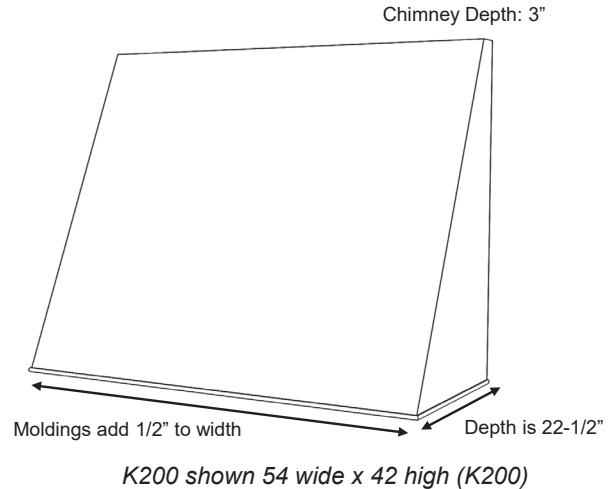
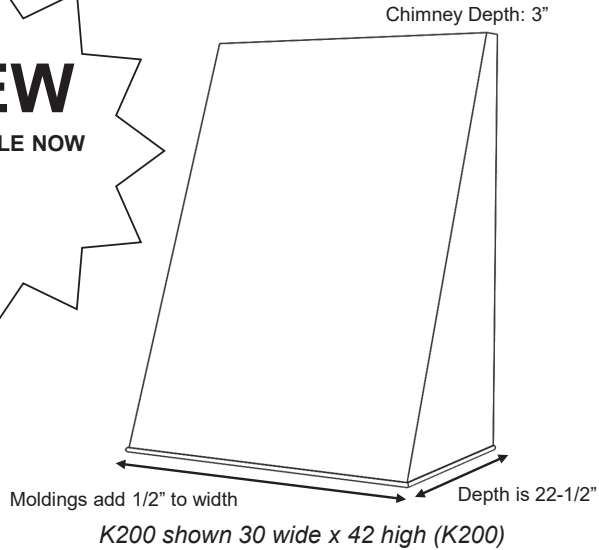

### K200 Series

|                    |   |
|--------------------|---|
| Standard Widths    | 30, 36, 42, 48, 54, 60 (Reduced widths available)   |
| Standard Heights   | 30, 36, 42, 48, 54, 60 (Reduced heights available)  |
| Removeable Options | Not available   |
| Ventilation        | Hood will be same width as available vent width.<br>Example: To use a 36" vent model, the hood should be a minimum of 36" wide<br>(PML- Special Depth 18-1/8" Pro Mesh Liner is only available Stanisci vent unit)<br>Ventilation must be ducted out of the rear of the hood. |
| Grain Direction    | Vertical<br>Hoods over 48" wide will have horizontal grain  |

**STANISCI™**  
DESIGN**Kingston – K200 Series***Free Standing*

Standard Heights: 30\*\*, 36, 42, 48, 54, 60

**K200**

|       |     |
|-------|-----|
| K200  | 30  |
| K200  | 36  |
| K200  | 42  |
| K200  | 48  |
| K200H | 54* |
| K200H | 60* |

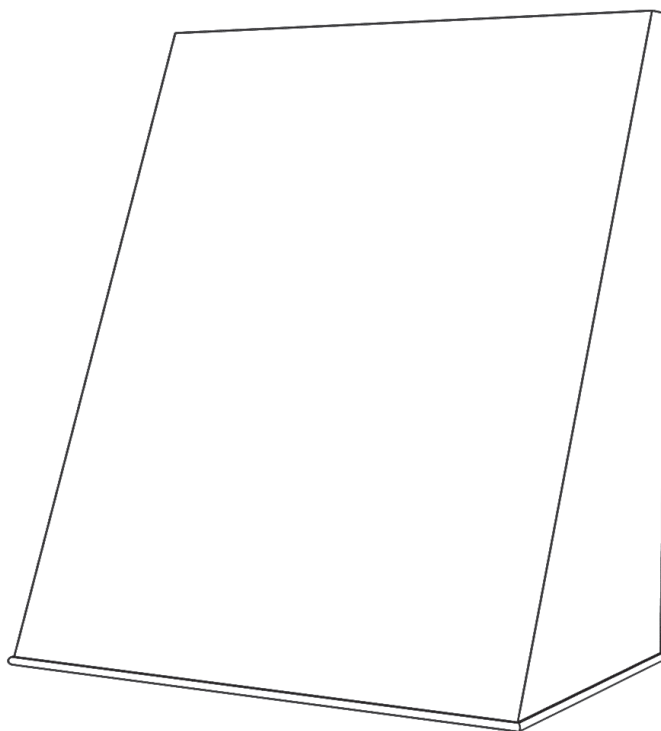

\* Hoods over 48" wide have a maximum height of 42" and will have horizontal grain.

\*\* At 30" tall, the top depth will be 7" instead of 3".

STANISCI  
DESIGN

Kilgore - K300 Series

In-Series

NEW

AVAILABLE NOW

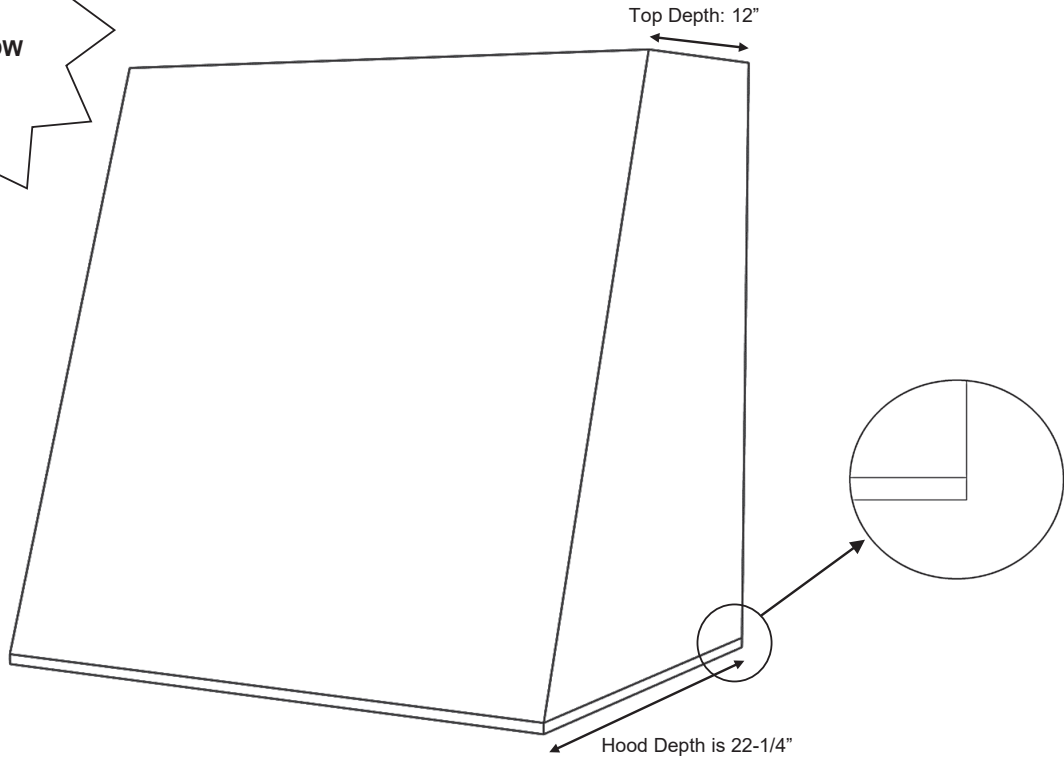

K300 Series Hood (K300)

K300 Series

|                    |  |
|--------------------|--|
| Standard Widths    | 30, 36, 42, 48, 54, 60 (Reduced widths available)  |
| Standard Heights   | 30, 36, 42, 48, 54, 60 (Reduced heights available)   |
| Removeable Options | Not available  |
| Ventilation        | Hood will be same width as available vent width.<br>Example: To use a 36" vent model, the hood should be a minimum of 36" wide.<br>(PML – Special Depth 18-1/8" Pro Mesh Liner is only available Stanisci vent unit) |
| Grain Direction    | <ul style="list-style-type: none"><li>• Vertical</li><li>• Hoods over 48" wide will have horizontal grain</li></ul>  |

**STANISCI**  
DESIGN

**Kilgore - K300 Series**

*In-Series*



Standard Heights: 30, 36, 42, 48, 54, 60

K300

|       |     |
|-------|-----|
| K300  | 30  |
| K300  | 36  |
| K300  | 42  |
| K300  | 48  |
| K300H | 54* |
| K300H | 60* |

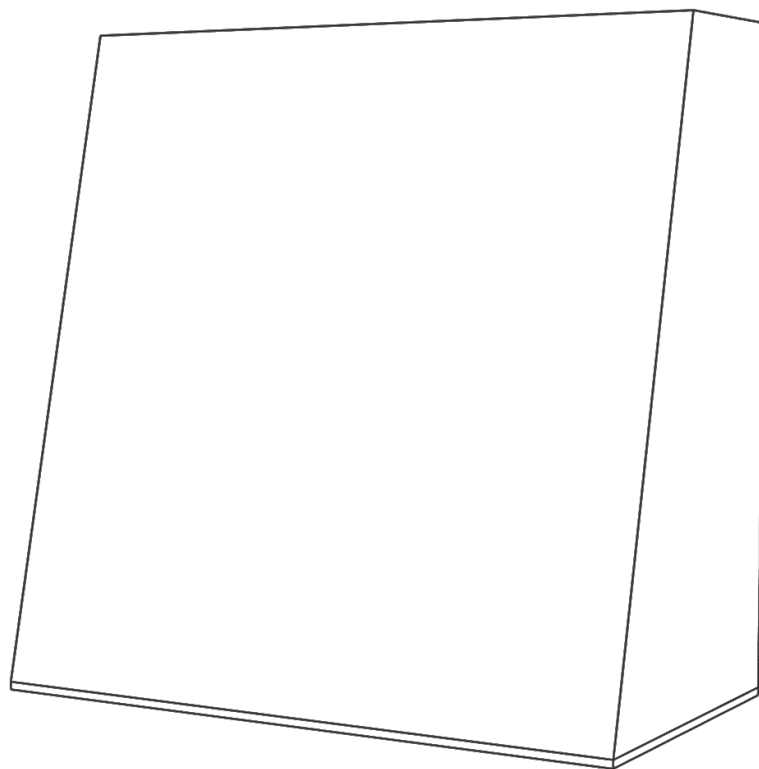

\* Hoods over 48" wide have a maximum height of 42" and will have horizontal grain.

**STANISCI™**  
DESIGN

## Lexington - L Series

*In-Series*

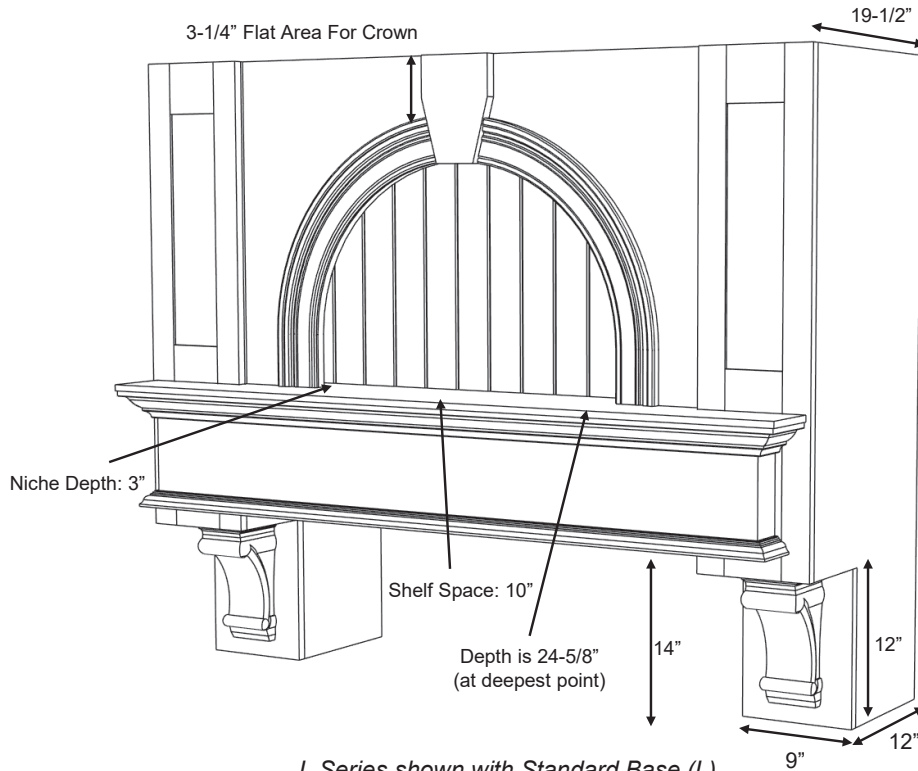

*L Series shown with Standard Base (L),  
#1 Classic moldings and optional Corbels*

### L Series

|                    |   |
|--------------------|---|
| Standard Widths    | 48, 54, 60, 66, 72, 78 (Reduced widths available)<br>To calculate minimum width, take range width plus 18".<br>Example: A 36" range would get a 54" wide hood. (36 + 18 = 54) |
| Standard Heights   | 44, 50, 56, 62 (Reduced heights available)<br>To calculate height, take ceiling height minus 52".<br>Example: A 96" ceiling would have a 44" tall hood. (96 - 52 = 44)        |
| Removable Options  | Removable Panel is standard (Two seams in beading to allow for access)<br>Non-bead panel by request – will not be removable (NBNA) - see modifications section.               |
| Available Options  | Corbels (All Stanisci corbels will fit this design)   |
| Ventilation        | Hood must be a minimum of 18" wider than available vent width.<br>Example: To use a 36" vent model, the hood should be a minimum of 54" wide.                                 |
| Available Moldings | #1 Classic, #2 Simple   |
| Grain Direction    | Vertical (Base is horizontal)   |

**STANISCI™**  
DESIGN**Lexington - L Series***In-Series*

Standard Heights: 44, 50, 56, 62

## L- Standard Base

- L 48
- L 54
- L 60
- L 66
- L 72
- L 78

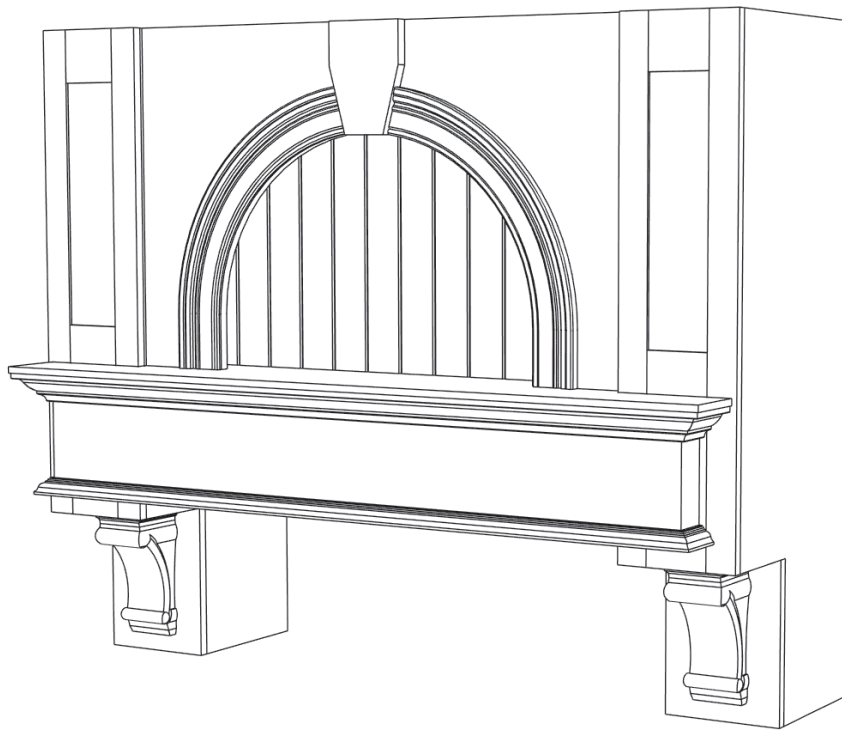



**STANISCI™**  
DESIGN

## Lincoln – L2 Series

*In-Series*

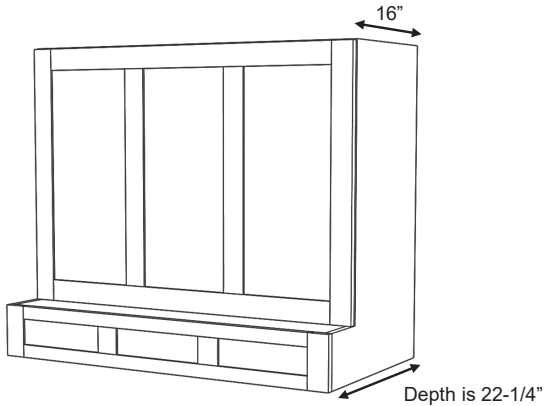

*L2 Series shown with 3 Upper Door Panels  
and 3 Base Door Panels (L2BPUP 3-3)*

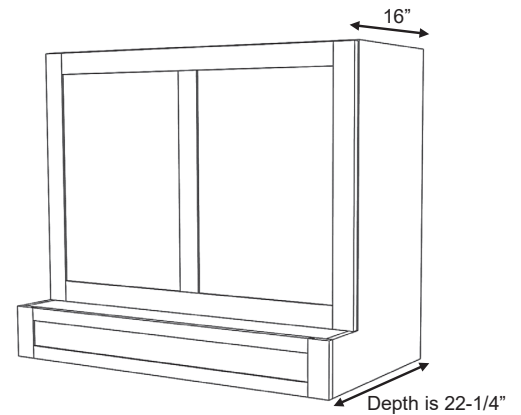

*L2 Series shown with 2 Upper Door Panels  
and 1 Base Door Panel (L2BPUP 1-2)*

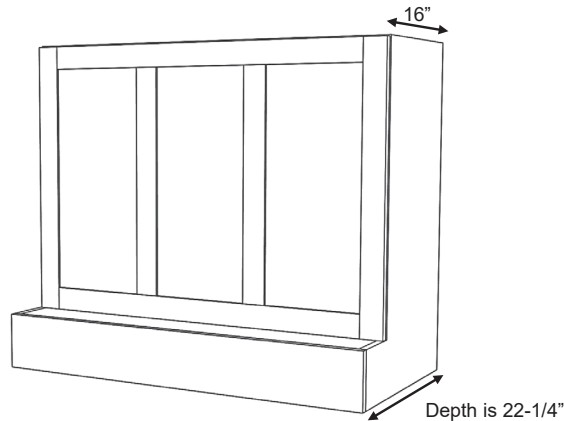

*L2 Series shown with 3 Upper Door Panels  
And Hardwood Slab (L2UP -3)*

### L2 Series

|                      |  |
|----------------------|--|
| Standard Widths      | 30, 36, 42, 48, 54, 60 (Reduced widths available)  |
| Standard Heights     | 24, 30, 36, 42, 48 (Reduced heights available)   |
| Removable Options    | Removable Panel - Standard   |
| Available Options    | Applied Molding Wrap (See options page)<br>Applied Hardwood Wrap (See options page)  |
| Standard Assumptions | Base door panels must be flat  |
| Ventilation          | Hood will be same width as available vent width.<br>Example: To use a 36" vent model, the hood should be a minimum of 36" wide |
| Grain Direction      | Vertical (Base is horizontal)  |

**STANISCI™**  
DESIGN

**Lincoln – L2 Series**

*In-Series*

Standard Widths: 30, 36, 42, 48, 54, 60

Standard Heights: 24, 30, 36, 42, 48

L2UP 1\*

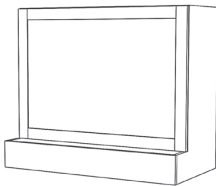

L2UP 2\*\*

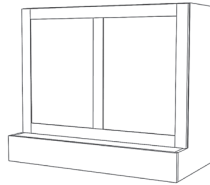

L2UP 3

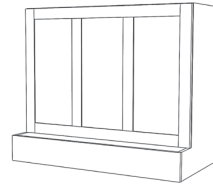

L2BPUP 1-1\*

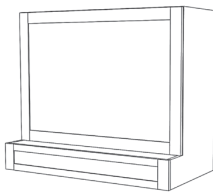

L2BPUP 1-2\*\*

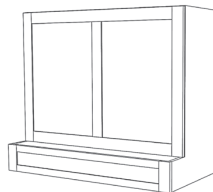

L2BPUP 1-3

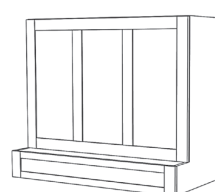

L2BPUP 2-1\*

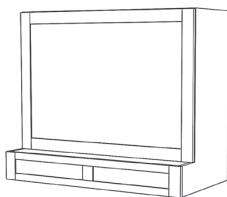

L2BP 2-2\*\*

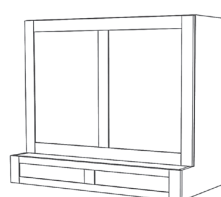

L2BPUP 2-3

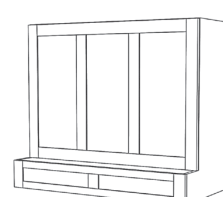

L2BPUP 3-1\*

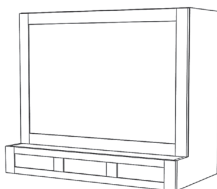

L2BPUP 3-2\*\*

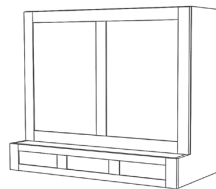

L2BPUP 3-3

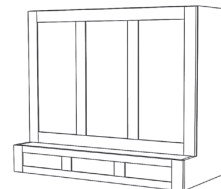

\* In all sizes, 1 upper door panel option requires Paint Grade.

\*\* Hoods over 48" wide, 2 upper door panel option requires Paint Grade.

## STANISCI DESIGN

### Madison - M Series

*In-Series*

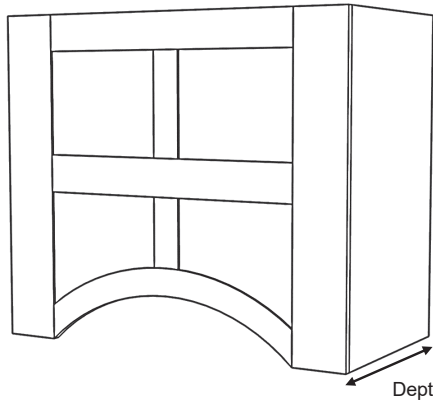

*M Series shown with no shelf (M)*

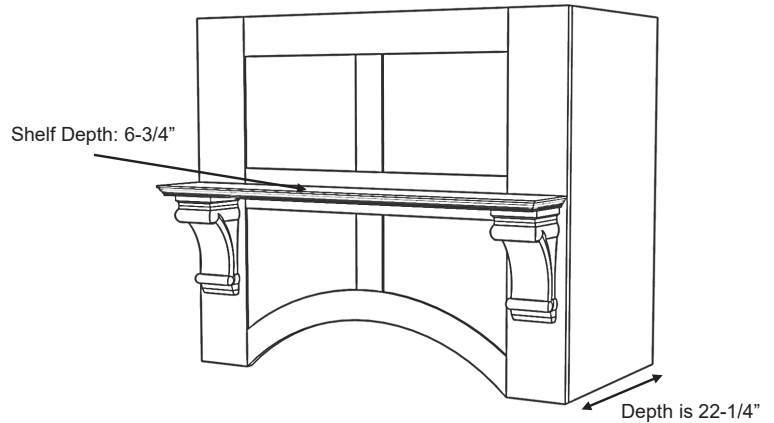

*MS Series shown with optional corbels (MS)*

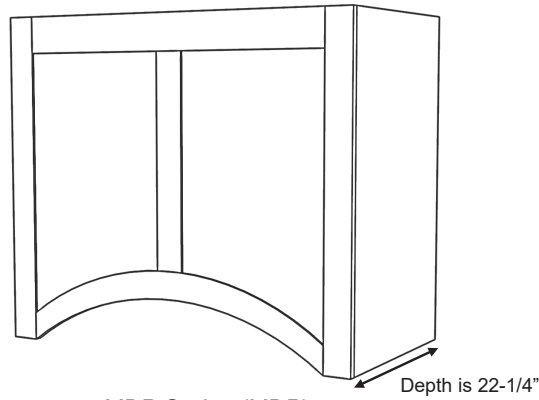

*MDP Series (MDP)*

### M Series

|                   |  |
|-------------------|--|
| Standard Widths   | 30, 36, 42, 48, 54, 60 (Reduced widths available)  |
| Standard Heights  | 24, 30, 36, 42, 48 (Reduced heights available)   |
| Removable Options | Removable Panel – Standard on MS style only (MRP)<br>2" fixed top rail available by request (MRP-2TR) – See modifications section.   |
| Available Options | Decorative shelf is the default shelf style<br>Basic shelf style is available upon request<br>Corbels – All Stanisci corbel options will fit this design (See corbel options page) |
| Ventilation       | Hood will be same width as available vent width.<br>Example: To use a 36" vent model, the hood should be a minimum of 36" wide   |
| Grain Direction   | Vertical   |

**STANISCI™  
DESIGN**

**Madison – M Series**

*In-Series*

Standard Heights: 24, 30, 36, 42, 48



*Decorative Shelf- Standard*

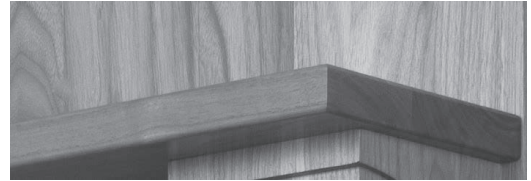

*Basic Shelf- Optional*

**M- 4 Panels Without Shelf**

M 30  
M 36  
M 42  
M 48  
M 54  
M 60

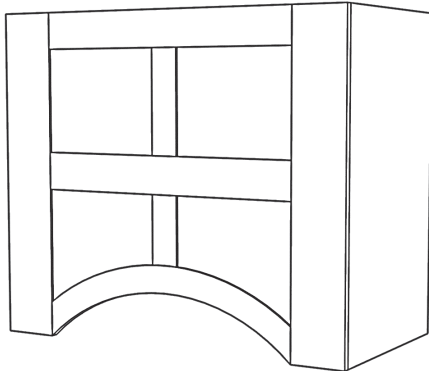

**MS- 4 Panels With Shelf**

MS 30  
MS 36  
MS 42  
MS 48  
MS 54  
MS 60

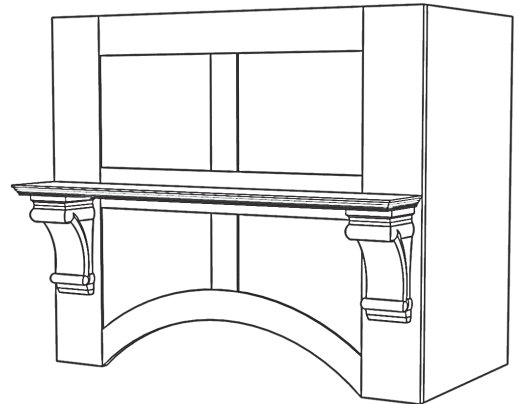

**MDP- Two Panels**

MDP 30  
MDP 36  
MDP 42  
MDP 48  
MDP 54  
MDP 60

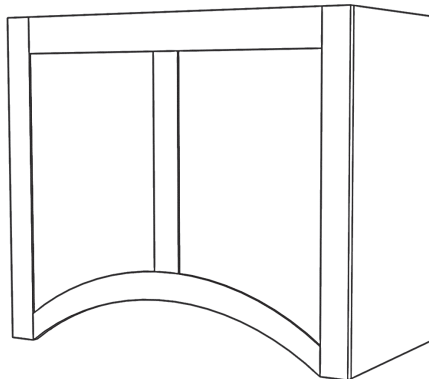

## STANISCI DESIGN

### Naples - N Series

*In-Series*

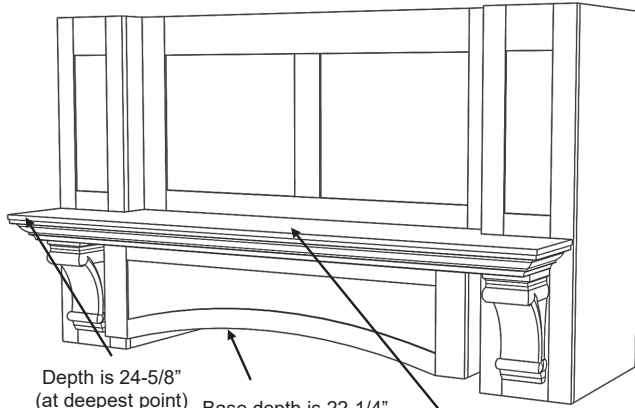

Depth is 24-5/8"  
(at deepest point)

Base depth is 22-1/4"

Shelf space: 12"

*N Series shown with DP2 Base (NDP2),  
#1 Classic molding and optional corbels  
(48" – 60" wide will have 2 center panels)*

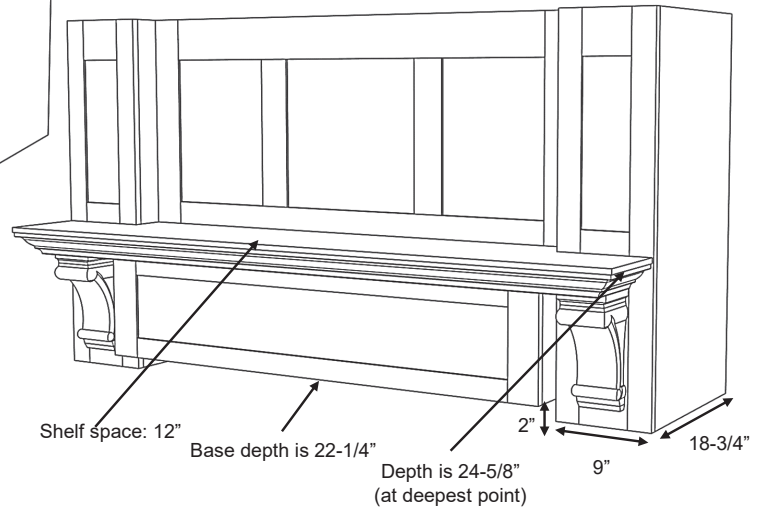

Shelf space: 12"

Base depth is 22-1/4"

Depth is 24-5/8"  
(at deepest point)

2"

9"

18-3/4"

*N Series shown with RSS Base (NRSS),  
#1 Classic molding and optional corbels  
(66" – 78" wide will have 3 center panels)*

### N Series

|                    |   |
|--------------------|---|
| Standard Widths    | 48, 54, 60, 66, 72, 78 (Reduced widths available)<br>To calculate minimum width, take range width plus 18".<br>Example: A 36" range would get a 54" wide hood. (36 + 18 = 54) |
| Standard Heights   | 26, 32, 38, 44, 50 (Reduced heights available)<br>To calculate height, take ceiling height minus 64".<br>Example: A 96" ceiling would have a 32" tall hood. (96 - 64 = 32)    |
| Removable Options  | Removable Panel is standard (MRP)<br>2" fixed top rail available by request (MRP-2TR) – see modifications section.  |
| Ventilation        | Hood must be a minimum of 18" wider than available vent width.<br>Example: To use a 36" vent model, the hood should be a minimum of 54" wide                                  |
| Available Moldings | #1 Classic, #2 Simple   |
| Available Options  | Corbels - All Stanisci corbel options will fit this design (See corbel options page)  |
| Grain Direction    | Vertical (Base is horizontal)   |

## STANISCI<sup>™</sup> DESIGN

### Naples – N Series

#### In-Series

Standard Heights: 26, 32, 38, 44, 50

#### N- RS Base

NRS 48  
NRS 54  
NRS 60  
NRS 66\*  
NRS 72\*  
NRS 78\*

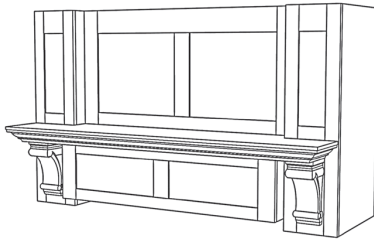

#### N- RSS Base

NRSS 48  
NRSS 54  
NRSS 60  
NRSS 66\*  
NRSS 72\*  
NRSS 78\*

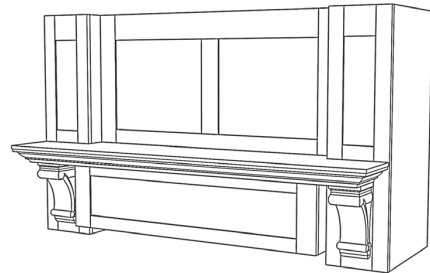

#### N- RA Base

NRA 48  
NRA 54  
NRA 60  
NRA 66\*  
NRA 72\*  
NRA 78\*

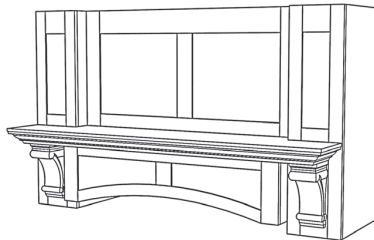

#### N- DP2 Base

NDP2 48  
NDP2 54  
NDP2 60  
NDP2 66\*  
NDP2 72\*  
NDP2 78\*

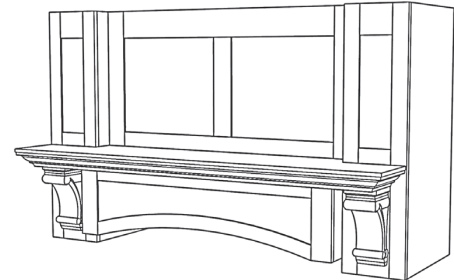

#### N- SL Base

NSL 48  
NSL 54  
NSL 60  
NSL 66\*  
NSL 72\*  
NSL 78\*

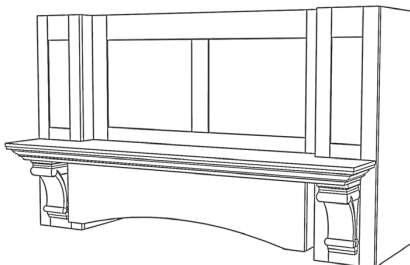

#### N- DP1 Base

NDP1 48  
NDP1 54  
NDP1 60  
NDP1 66\*  
NDP1 72\*  
NDP1 78\*

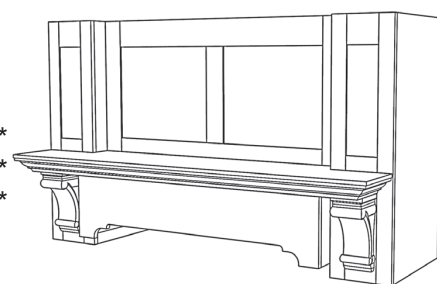

\*Top center panel is three panels rather than two, due to width of hood.

## STANISCI DESIGN

### Plymouth – P Series

*In-Series*

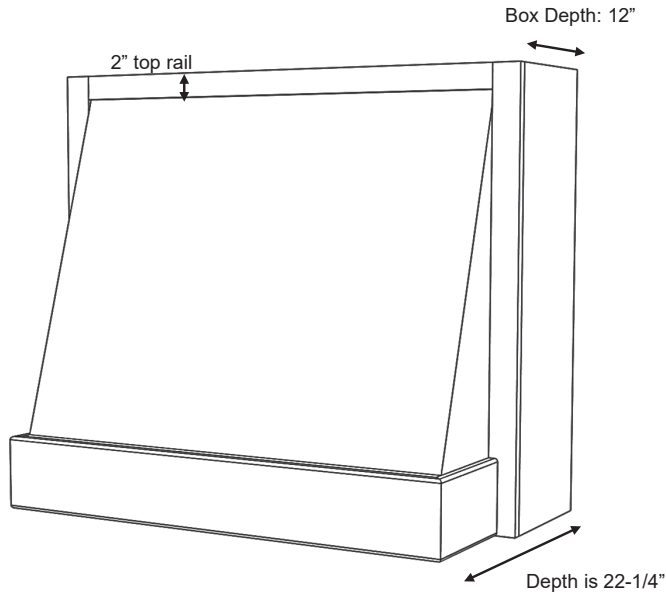

*P Series shown with Hardwood Base (PHW)*

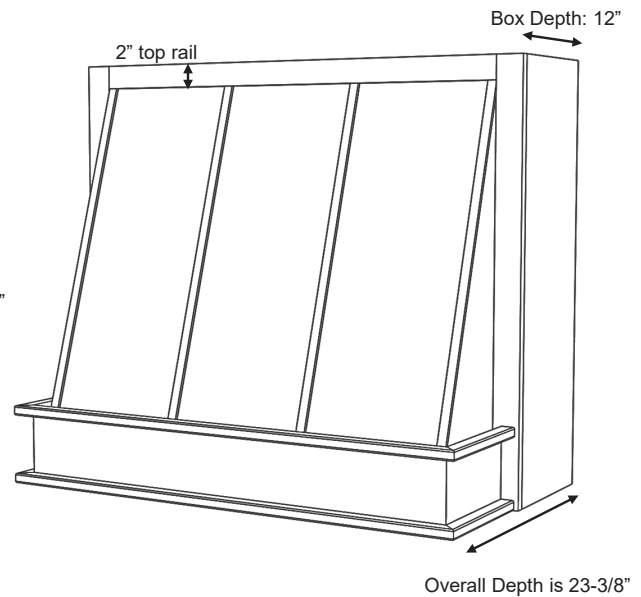

*P Series shown with PL Base (PPL)  
and optional Hardwood Battens*

### P Series

|                    |  |
|--------------------|--|
| Standard Widths    | 33, 36, 39, 42, 45, 48, 51, 54, 57, 60, 63 (Reduced widths available)  |
| Standard Heights   | 24, 30, 36, 42, 48 (Reduced heights available)   |
| Removable Options  | Removable Front (RF) – Rear Box Depth will be 16" – see modifications section.<br>Applied Removable Panel (ARP) – see modifications section. |
| Ventilation        | Hood must be a minimum of 3" wider than available vent width.<br>Example: To use a 36" vent model, the hood should be a minimum of 39" wide  |
| Available Moldings | #3 Basic is standard   |
| Available Options  | Hardwood Battens (See battens options page)<br>12" Box Depth can be modified by request  |
| Grain Direction    | Vertical (Base is horizontal)  |

## STANISCI<sup>™</sup> DESIGN

### Plymouth - P Series

*In-Series*

Standard Heights: 24, 30, 36, 42, 48

#### P- PL Base

PPL 33  
PPL 36  
PPL 39  
PPL 42  
PPL 45  
PPL 48  
PPL 51  
PPL 54  
PPL 57  
PPL 60  
PPL 63

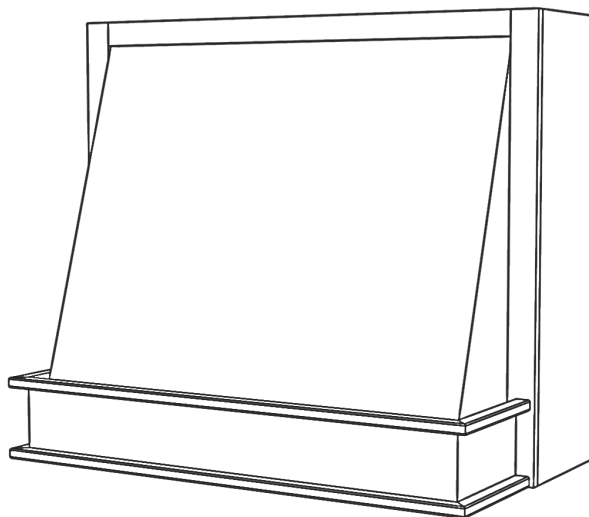

#### P- Hardwood Base

PHW 33  
PHW 36  
PHW 39  
PHW 42  
PHW 45  
PHW 48  
PHW 51  
PHW 54  
PHW 57  
PHW 60  
PHW 63

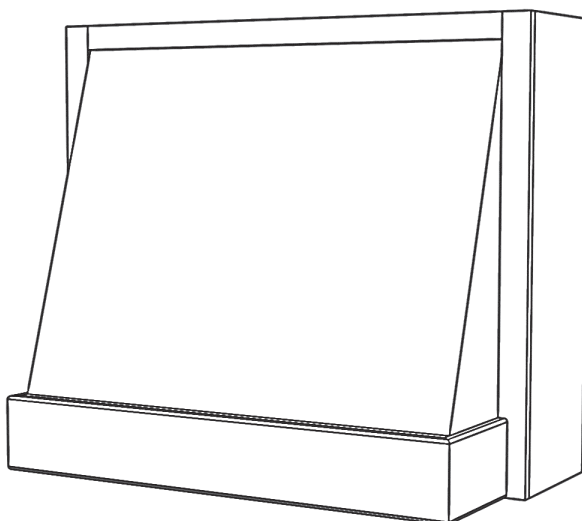



**STANISCI**  
DESIGN

**Quebec - Q Series**

*In-Series*

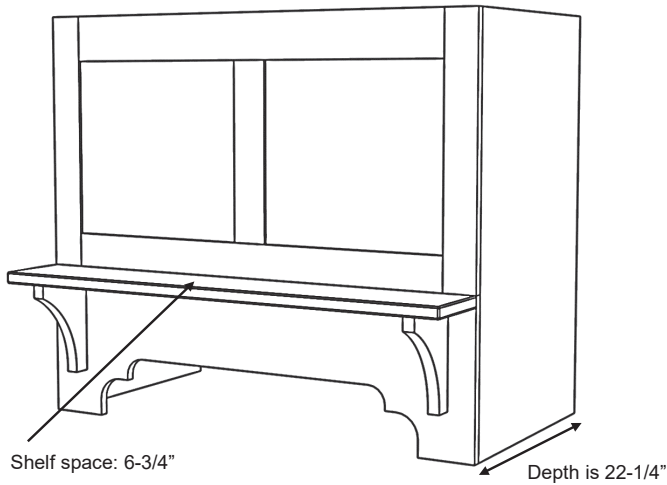

*Q Series with Bracket Corbels (QBKT)*

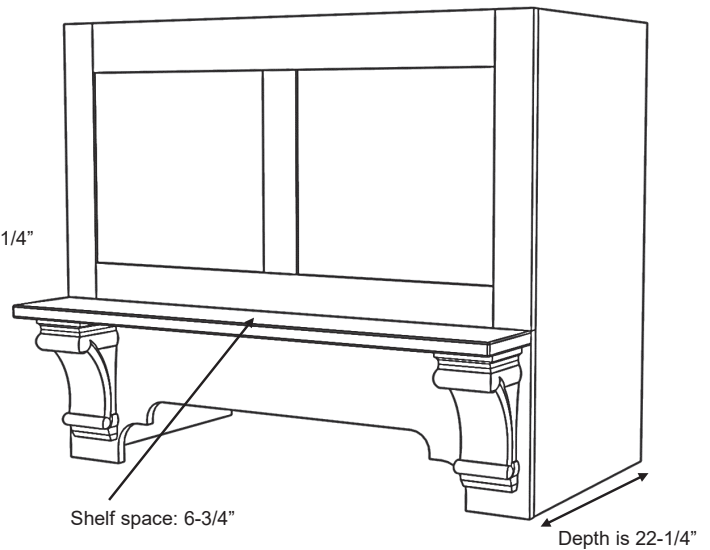

*Q Series (QS)  
shown with optional corbels.*

**Q Series**

|                   |  |
|-------------------|--|
| Standard Widths   | 30, 36, 42, 48, 54, 60 ( Reduced widths available)   |
| Standard Heights  | 24, 30, 36, 42, 48 (Reduced heights available)   |
| Removable Options | Removable Panel is standard (MRP)<br>2" fixed top rail available by request (MRP-2TR) – see modifications section.   |
| Ventilator        | Hood will be same width as available vent width.<br>Example: To use a 36" vent model, the hood should be a minimum of 36" wide.  |
| Available Options | Basic shelf is the default shelf style<br>Decorative shelf style is available upon request<br>Corbels – All Stanisci corbel options will fit this design (See corbel options page) |
| Grain Direction   | Vertical (Base is horizontal)  |

## STANISCI DESIGN

### Quebec – Q Series

*In-Series*

Standard Heights: 24, 30, 36, 42, 48



*Basic Shelf- Standard*



*Decorative Shelf- Optional*

#### QBKT- With Shelf and Simple Brackets

QBKT 30  
QBKT 36  
QBKT 42  
QBKT 48  
QBKT 54  
QBKT 60

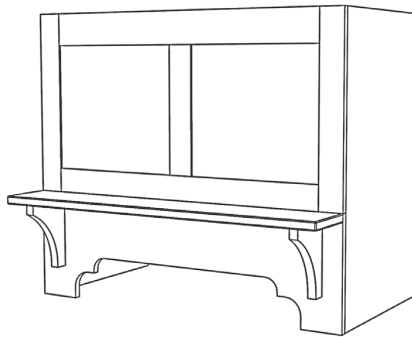

#### QS- With Shelf

QS 30  
QS 36  
QS 42  
QS 48  
QS 54  
QS 60

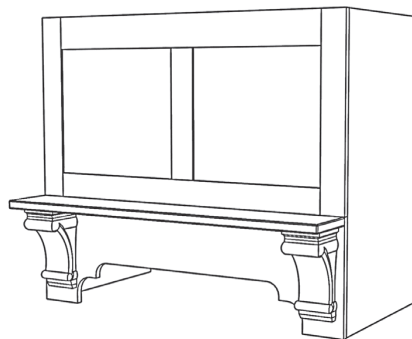

**STANISCI**  
DESIGN

**Saddlebrook - SB100 Series**

*In-Series*

**NEW**

AVAILABLE FALL 2024

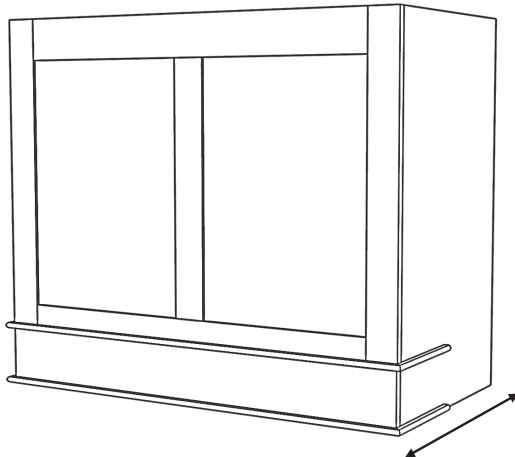

*SB100 Series hood (SB100)*  
*(30" – 42" wide will have 2 center panels)*

Overall Depth is 22-7/8"

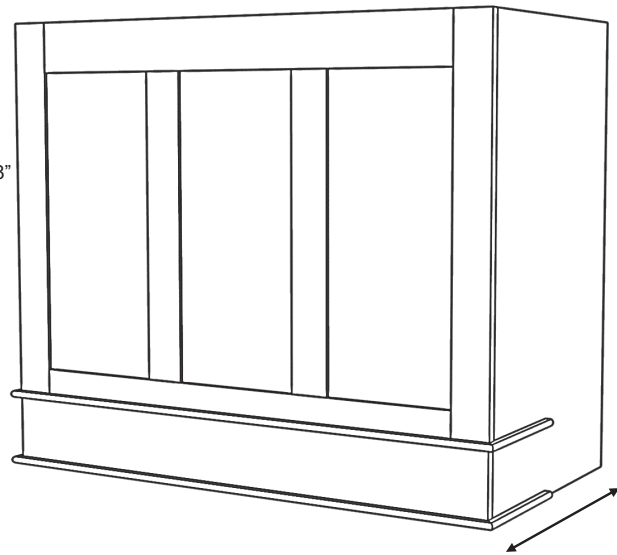

*SB100 Series hood (SB100)*  
*(48" – 60" wide will have 3 center panels)*

Overall Depth is 22-7/8"

**SB100 Series**

|                      |   |
|----------------------|---|
| Standard Widths      | 30, 36, 42, 48, 54, 60 (Reduced widths available)   |
| Standard Heights     | 24, 30, 36, 42, 48 (Reduced heights available)  |
| Removable Options    | Removable Panel – standard (MRP)<br>2" fixed top rail available by request (MRP-2TR) – see modifications section.               |
| Standard Assumptions | Moldings will be shipped loose w/ miters, cut and sized to full depth of hood, and field trimmed to size.                       |
| Ventilation          | Hood will be same width as available vent width.<br>Example: To use a 36" vent model, the hood should be a minimum of 36" wide. |
| Grain Direction      | Vertical (Base is horizontal)   |

**STANISCI**  
DESIGN

**Saddlebrook - SB100 Series**

*In-Series*

**NEW**

AVAILABLE FALL 2024

Standard Heights: 24, 30, 36, 42, 48

SB100

SB100 30  
SB100 36  
SB100 42  
SB100 48\*  
SB100 54\*  
SB100 60\*

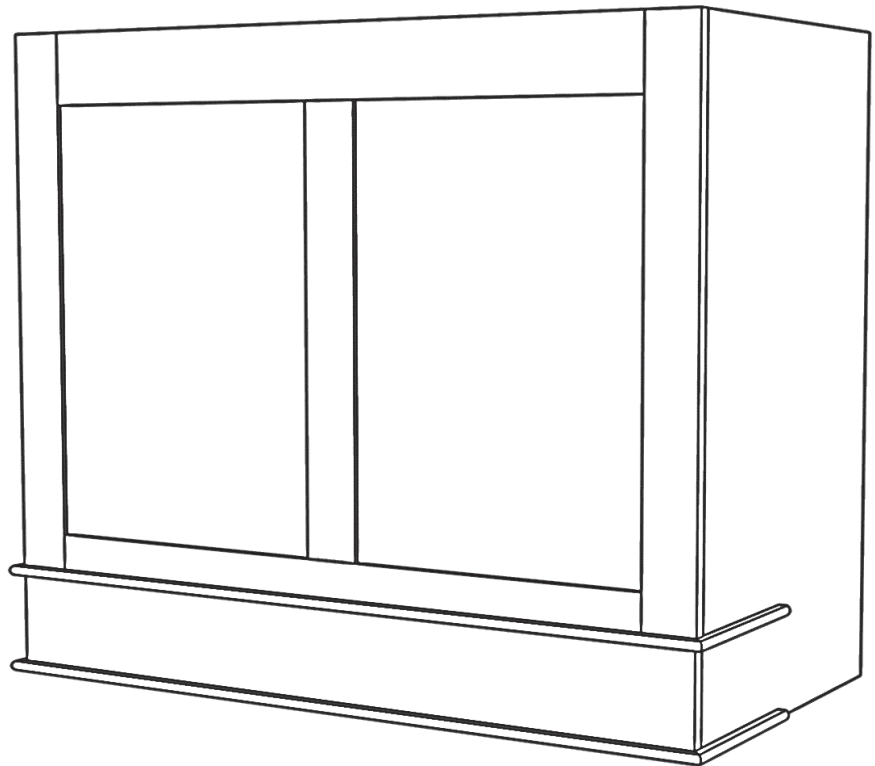

\* There will be three panels rather than two, due to width of hood

## STANISCI DESIGN

### Springfield - S Series

#### In-Series

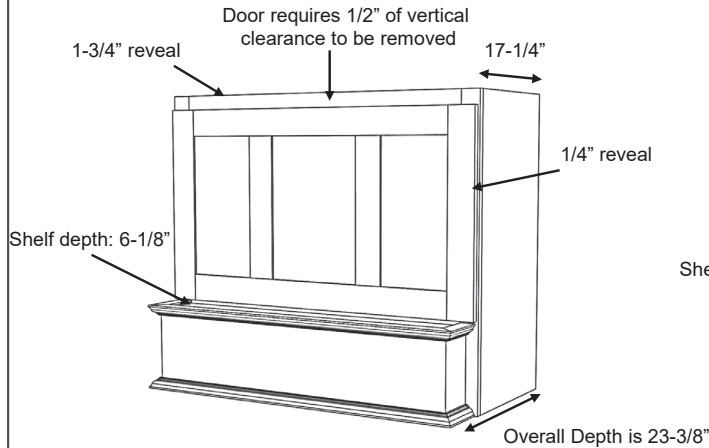

*S Series shown with Standard Base (S) and #1 Classic moldings*

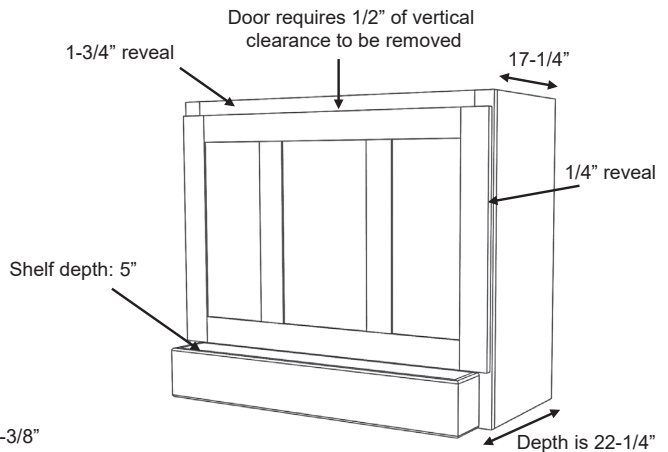

*S Series shown with Hardwood Base (SHW)*

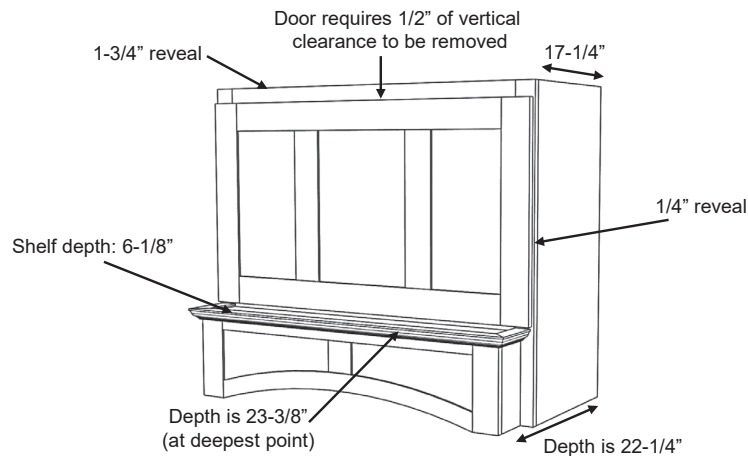

*S Series shown with RA Base (SRA) and #1 Classic moldings*

### S Series

|                    |  |
|--------------------|--|
| Standard Widths    | 33, 36, 39, 42, 45, 48, 51, 54, 57, 60, 63 (Reduced widths available)  |
| Standard Heights   | 24, 30, 36, 42, 48 (Reduced heights available)   |
| Removable Options  | Removable Panel is standard<br>Door removes by pulling upwards. Minimum 1/2" clearance is needed above top of door.                          |
| Ventilation        | Hood must be a minimum of 3" wider than available vent width.<br>Example: To use a 36" vent model, the hood should be a minimum of 39" wide. |
| Available Moldings | #1 Classic, #2 Simple, #3 Basic  |
| Grain Direction    | Vertical (Base is horizontal)  |

## STANISCI DESIGN

### Springfield - S Series

#### In-Series

Standard heights of 24, 30, 36, 42, 48

#### S- Standard Base

S 33  
S 36  
S 39  
S 42  
S 45  
S 48  
S 51  
S 54  
S 60  
S 57  
S 63

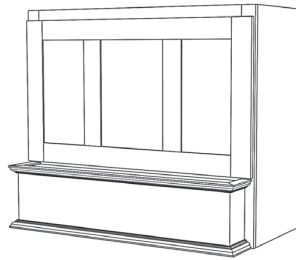

#### S- Hardwood Base

SHW 33  
SHW 36  
SHW 39  
SHW 42  
SHW 45  
SHW 48  
SHW 51  
SHW 54  
SHW 57  
SHW 60  
SHW 63

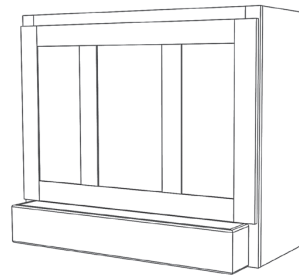

#### S- RS Base

SRS 33  
SRS 36  
SRS 39  
SRS 42  
SRS 45  
SRS 48  
SRS 51  
SRS 54  
SRS 57  
SRS 60  
SRS 63

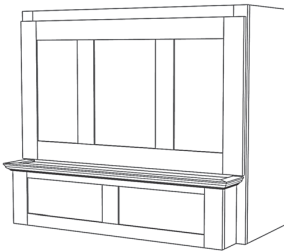

#### S- RSS Base

SRSS 33  
SRSS 36  
SRSS 39  
SRSS 42  
SRSS 45  
SRSS 48  
SRSS 51  
SRSS 54  
SRSS 57  
SRSS 60  
SRSS 63

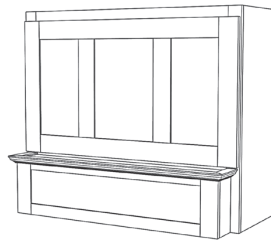

#### S- RA Base

SRA 33  
SRA 36  
SRA 39  
SRA 42  
SRA 45  
SRA 48  
SRA 51  
SRA 54  
SRA 57  
SRA 60  
SRA 63

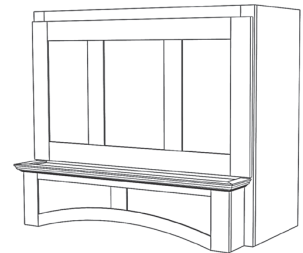

#### S- DP2 Base

SDP2 33  
SDP2 36  
SDP2 39  
SDP2 42  
SDP2 45  
SDP2 48  
SDP2 51  
SDP2 54  
SDP2 57  
SDP2 60  
SDP2 63

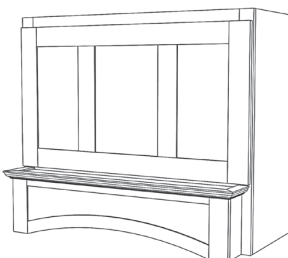

#### S- SL Base

SSL 33  
SSL 36  
SSL 39  
SSL 42  
SSL 45  
SSL 48  
SSL 51  
SSL 54  
SSL 57  
SSL 60  
SSL 63

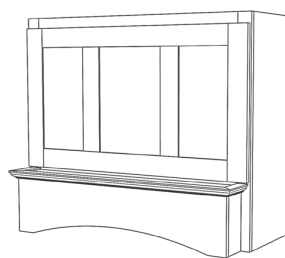

#### S- DP1 Base

SDP1 33  
SDP1 36  
SDP1 39  
SDP1 42  
SDP1 45  
SDP1 48  
SDP1 51  
SDP1 54  
SDP1 57  
SDP1 60  
SDP1 63

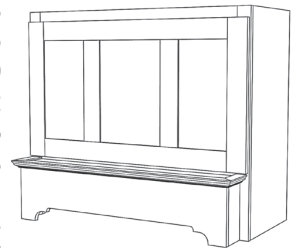

**STANISCI**  
DESIGN

## Washington - W Series

*In-Series*

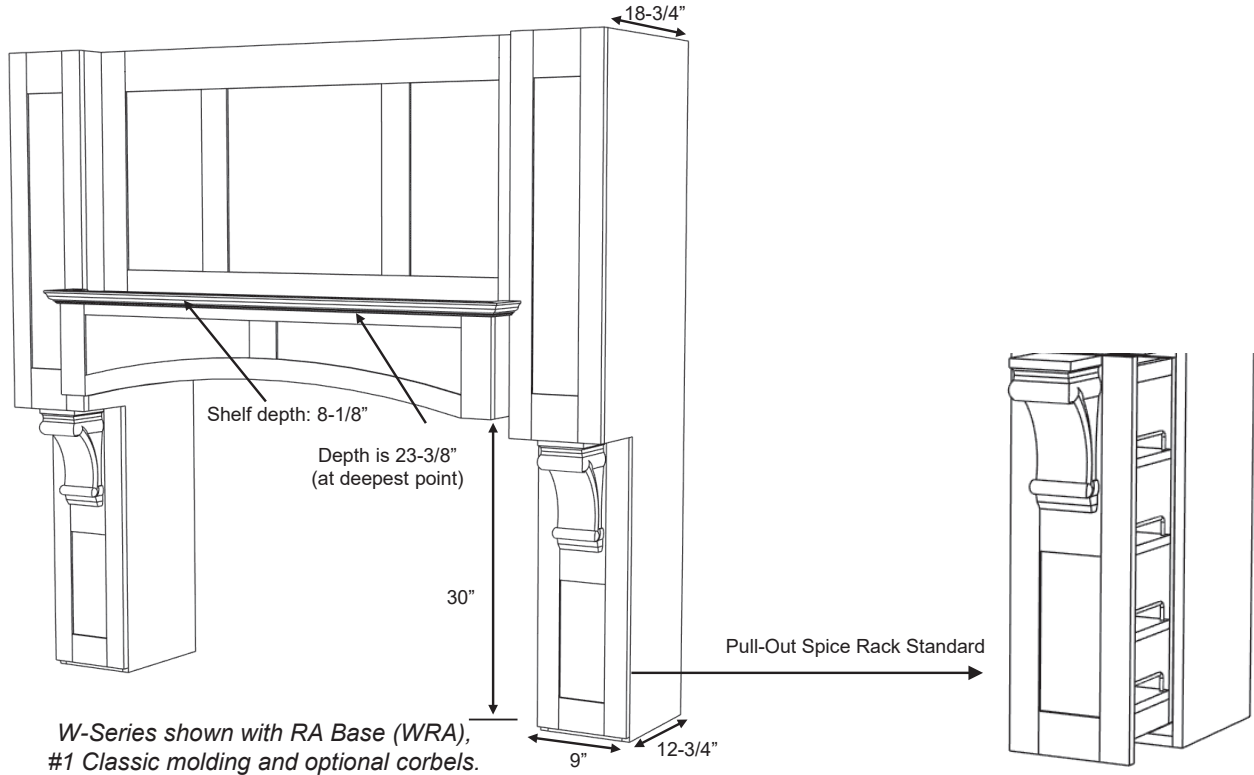

### W Series

|                    |  |
|--------------------|--|
| Standard Widths    | 66, 72, 78, 84, 90 (Reduced widths available)<br>To calculate minimum width, take range width plus 36".<br>Example: A 36" range would get a 72" wide hood. (36 + 36 = 72)<br>(Assumes 9" clearance between cook top and leg on both sides. Refer to your local building codes for minimum required clearance.) |
| Standard Heights   | 54, 60, 66, 72, 78, 84 (Reduced heights available)<br>To calculate height, take ceiling height minus 36".<br>Example: A 96" ceiling would have a 60" tall hood. (96 - 36 = 60)   |
| Removable Options  | Removable Panel is standard (MRP)<br>2" fixed top rail available by request (MRP-2TR) – see modifications section.   |
| Ventilation        | Hood must be a minimum of 18" wider than available vent width.<br>Example: To use a 54" vent model, the hood should be a minimum of 72" wide   |
| Available Moldings | #1 Classic #2 Simple #3 Basic  |
| Available Options  | Pull out spice racks are standard – can be removed by request.<br>Corbels - All Stanisci corbel options will fit this design (See corbel options page)<br>Legs are set up for corbels, but full-size door can be requested if corbels are not being used.  |
| Grain Direction    | Vertical (Base is horizontal)  |

## STANISCI DESIGN

### Washington - W Series

#### In-Series

Standard Heights: 54, 60, 66, 72, 78, 84

#### W- Standard Base

W 66  
W 72  
W 78  
W 84  
W 90

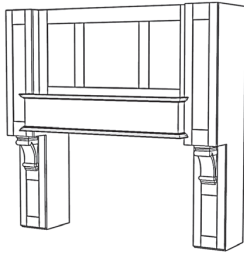

#### W- Hardwood Base

WHW 66  
WHW 72  
WHW 78  
WHW 84  
WHW 90

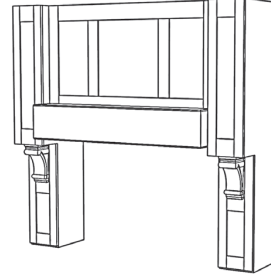

#### W- RS Base

WRS 66  
WRS 72  
WRS 78  
WRS 84  
WRS 90

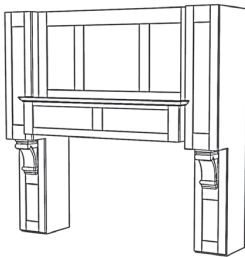

#### W- RSS Base

WRSS 66  
WRSS 72  
WRSS 78  
WRSS 84  
WRSS 90

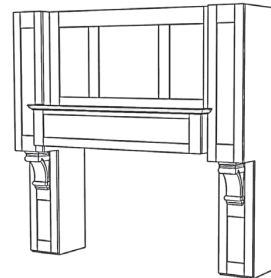

#### W- RA Base

WRA 66  
WRA 72  
WRA 78  
WRA 84  
WRA 90

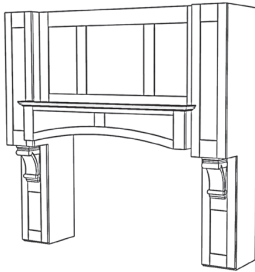

#### W- DP2 Base

WDP2 66  
WDP2 72  
WDP2 78  
WDP2 84  
WDP2 90

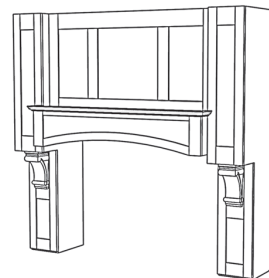

#### W- SL Base

WSL 66  
WSL 72  
WSL 78  
WSL 84  
WSL 90

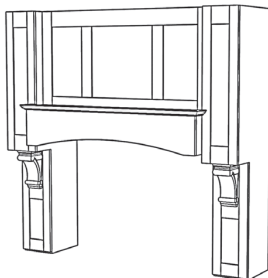

#### W- DP1 Base

WDP1 66  
WDP1 72  
WDP1 78  
WDP1 84  
WDP1 90

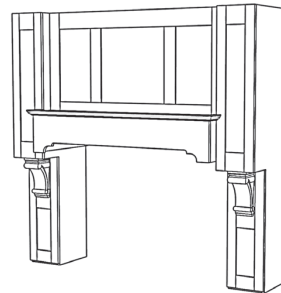



**STANISCI**  
DESIGN

**Xavier - X Series**

*In-Series*

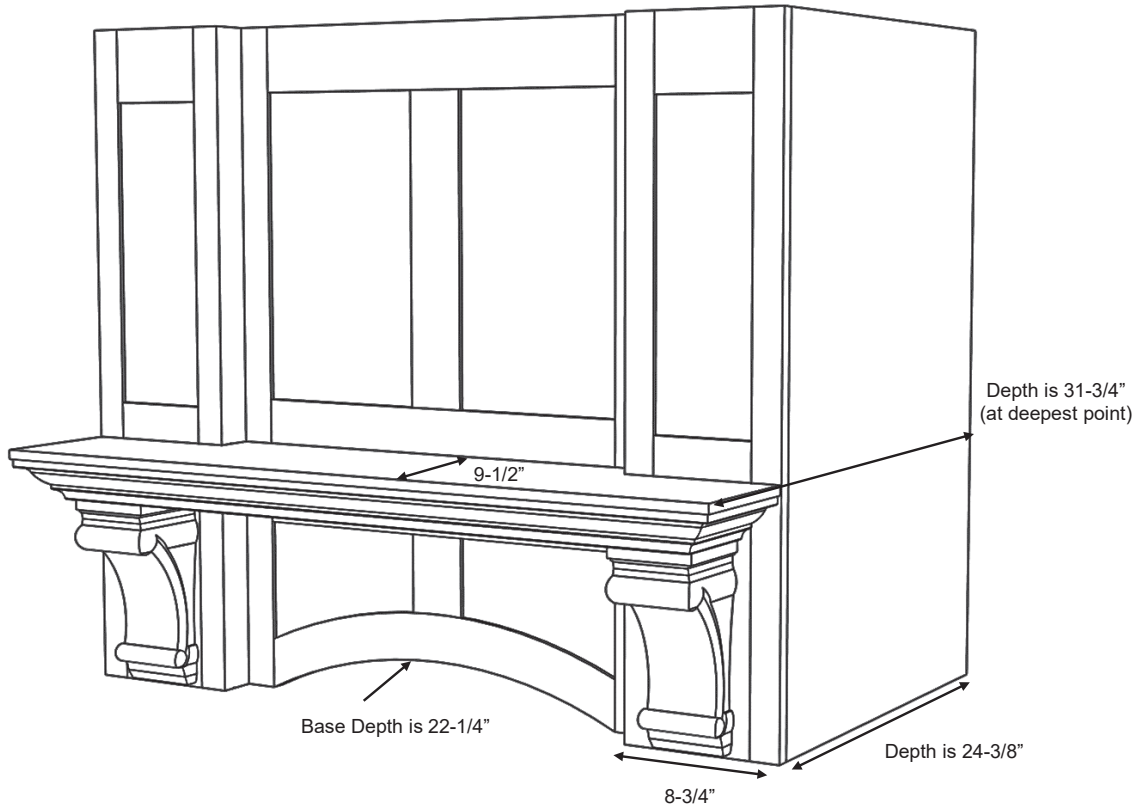

*X-Series shown with RA Base (XRA),  
#1 Classic Molding, and optional corbels*

**X Series**

|                    |   |
|--------------------|---|
| Standard Widths    | 30, 36, 42, 48, 54, 60 (Reduced widths available)   |
| Standard Heights   | 24, 30, 36, 42, 48 (Reduced heights available)  |
| Removable Options  | Not available   |
| Ventilation        | Hood will be same width as available vent width.<br>Example: To use a 36" vent model, the hood should be a minimum of 36" wide. |
| Available Moldings | #1 Classic, #2 Simple   |
| Available option   | Corbels - All Stanisci corbel options will fit this design (See corbel options page)  |
| Grain Direction    | Vertical  |

**STANISCI™**  
DESIGN**Xavier - X Series***In-Series*

Standard Heights: 24, 30, 36, 42, 48

## X- RA Base

XRA 30\*  
XRA 36  
XRA 42  
XRA 48  
XRA 54  
XRA 60

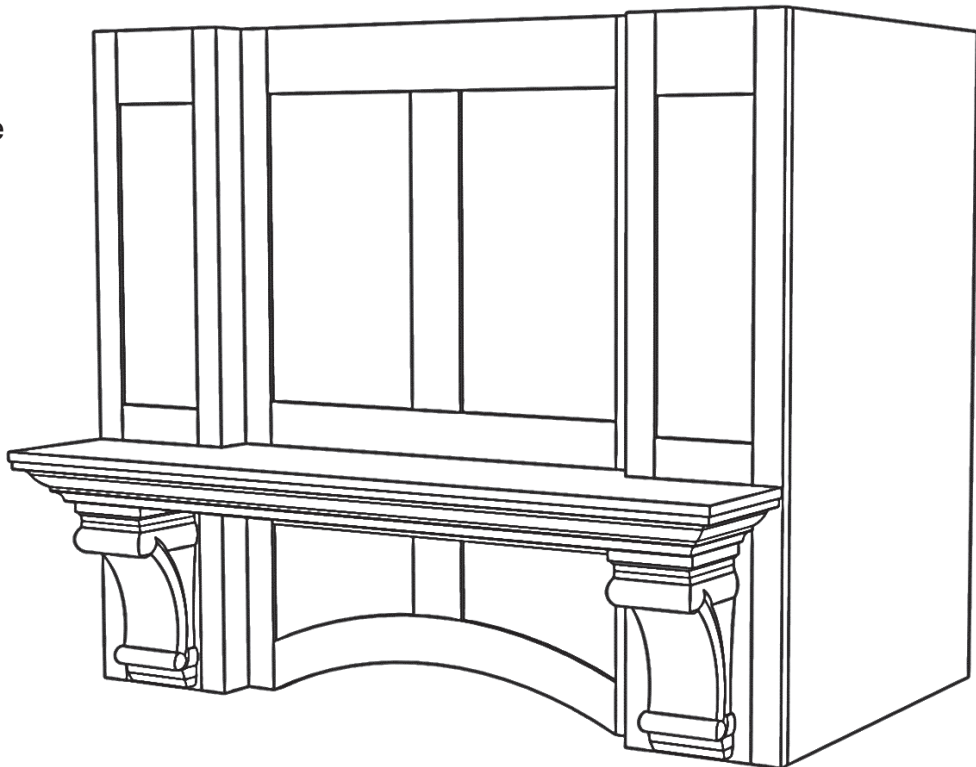

\*Door Panels must be flat

**STANISCI**  
DESIGN

**Zenith – Z200 Series**

*In-Series*

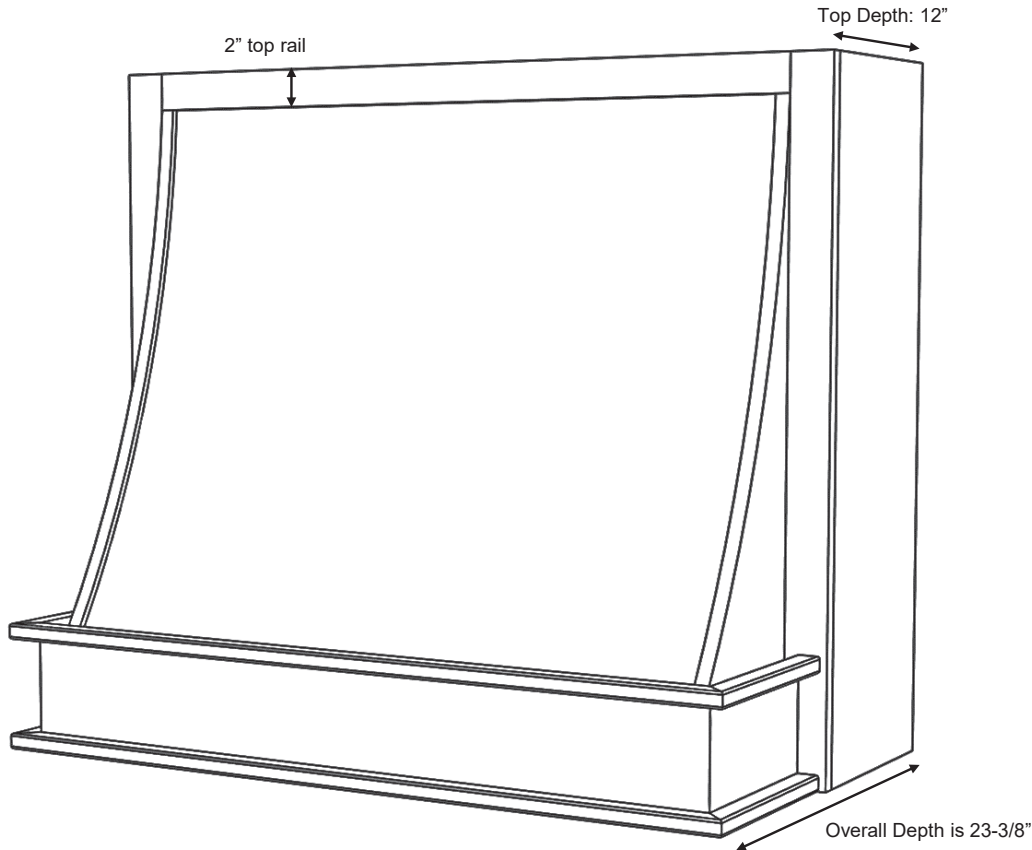

*Z200 series shown with PL Base (Z200PL)*

**Z200 Series**

|                   |  |
|-------------------|--|
| Standard Widths   | 33, 36, 39, 42, 45, 48, 51, 54, 57, 60, 63 (Reduced widths available)  |
| Standard Heights  | 30, 36, 42, 48 (Reduced heights available)   |
| Removable Options | Removable Front (RF) – Rear Box must be 16" – see modifications section.   |
| Ventilation       | Hood must be a minimum of 3" wider than available vent width.<br>Example: To use a 36" vent model, the hood should be a minimum of 39" wide. |
| Available Option  | 12" Box Depth can be modified by request.  |
| Grain Direction   | Vertical (Base is horizontal)<br>Hoods over 48" wide will have horizontal grain on sloped front  |

**STANISCI™**  
DESIGN**Zenith – Z200 Series***In-Series*

Standard Heights: 30, 36, 42, 48

**Z200- PL Base**

|        |     |
|--------|-----|
| Z200PL | 33  |
| Z200PL | 36  |
| Z200PL | 39  |
| Z200PL | 42  |
| Z200PL | 45  |
| Z200PL | 48  |
| Z200PL | 51* |
| Z200PL | 54* |
| Z200PL | 57* |
| Z200PL | 60* |
| Z200PL | 63* |

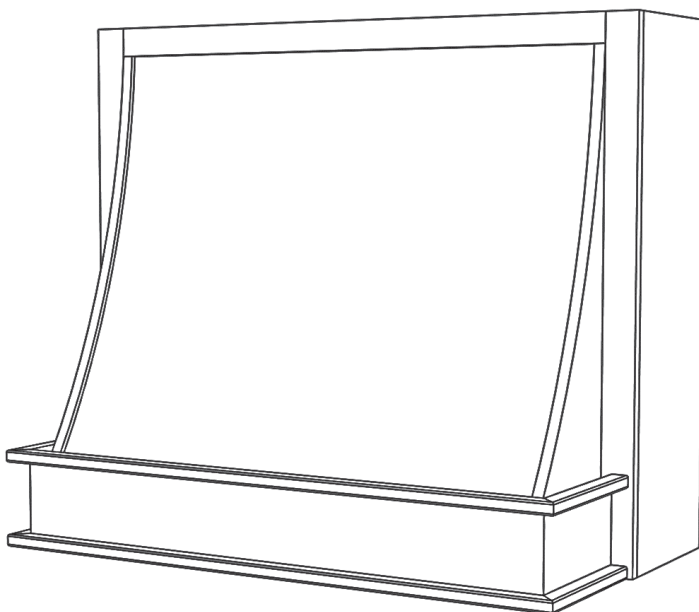

*\* Hoods over 48" wide will have horizontal grain on sloped front.*

## STANISCI DESIGN

## MODIFICATIONS

### Removable Options

#### REMOVABLE TOP (RT)

Base of the hood will be installed first with the ventilation. After all hook ups are complete – the chimney top will be attached. You will need a minimum of 3/4" clearance to lower chimney on guides. Cutting or trimming of parts in field will void warranty and compromise structural integrity.

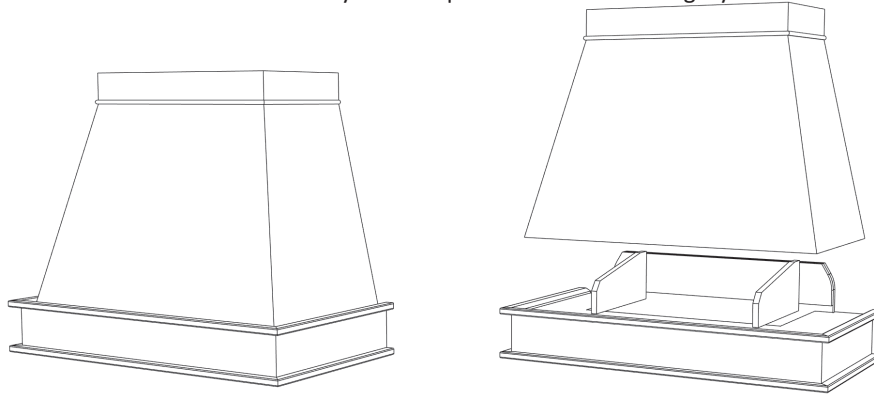

AVAILABLE ON THESE MODELS: BXHW, BXVHW, C, CX, E, E200, FX200, G, GT

#### REMOVABLE FRONT (RF)

Entire front section lifts straight up 3/4" and removes. Vent is easily installed, then front section is reattached. The rear cabinet box will be 16" deep (14" for J- Series). There is a 5/16" reveal on the front frame to box (adds 5/8" to overall width of front section only). A minimum 3/4" vertical clearance is needed between hood top and ceiling so that you can slide onto guides. Cutting or trimming of parts in field will void warranty and compromise structural integrity.

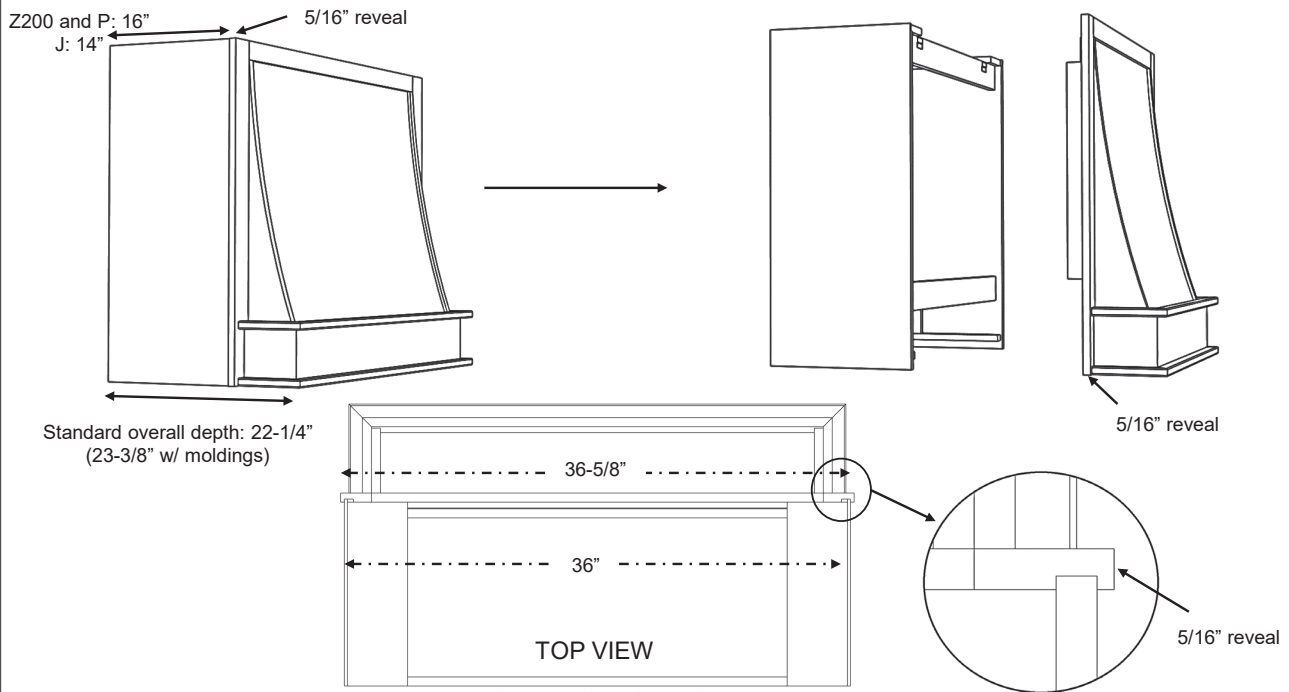

AVAILABLE ON THESE MODELS: J, P, Z200

## STANISCI DESIGN

## MODIFICATIONS

### Removable Options Cont.

#### MODIFIED REMOVABLE PANEL (MRP)

Door panel is removable, and attaches with clips. Panel extends the full height of hood, and the lower seam is hidden behind a shelf. Crown can be laid on top of door once vent hook-ups are made.

##### STANDARD MRP

no fixed top rail, panel extends full height of hood.

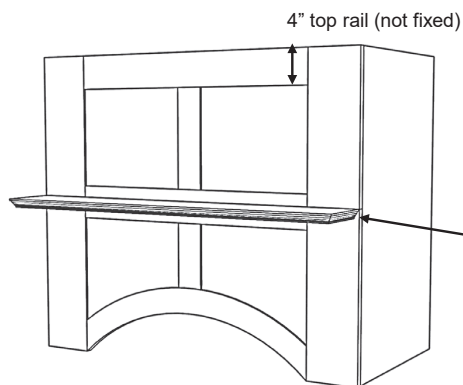

STANDARD ON THESE MODELS: H, H2, M, N, Q, SB100, W

##### AVAILABLE BY CUSTOM REQUEST

2" fixed top, 4" total top rail.

ORDER: MRP-2TR

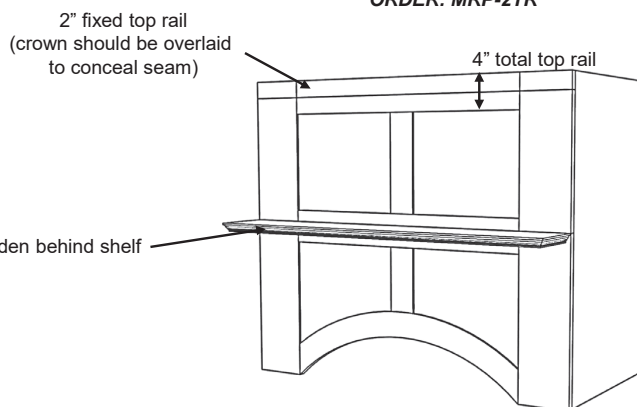

#### APPLIED REMOVABLE PANEL (ARP)

An access panel is cut into the face of the hood, and decorative molding is applied to cover the seam.

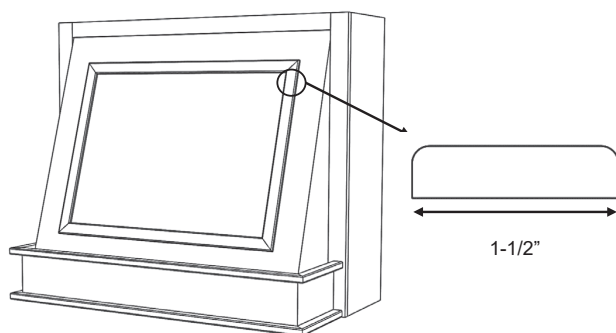

Basic batten style molding is standard.  
ARP

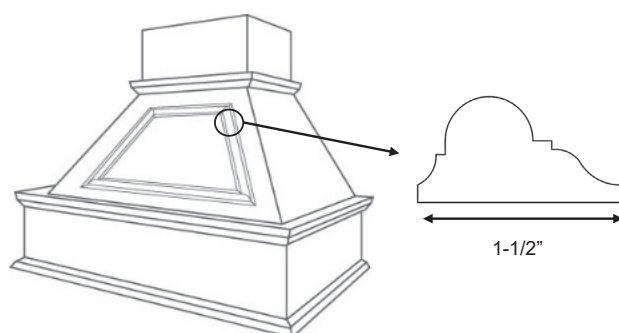

Decorative molding style available by request.  
ARP-D

AVAILABLE ON THESE MODELS: C, CX, G, GT, I, J, P

**STANISCI  
DESIGN**

**MODIFICATIONS**

*Removable Options Cont.*

**STANDARD REMOVABLE DOOR PANEL**

A door panel is applied onto the face of the hood, and is removable.

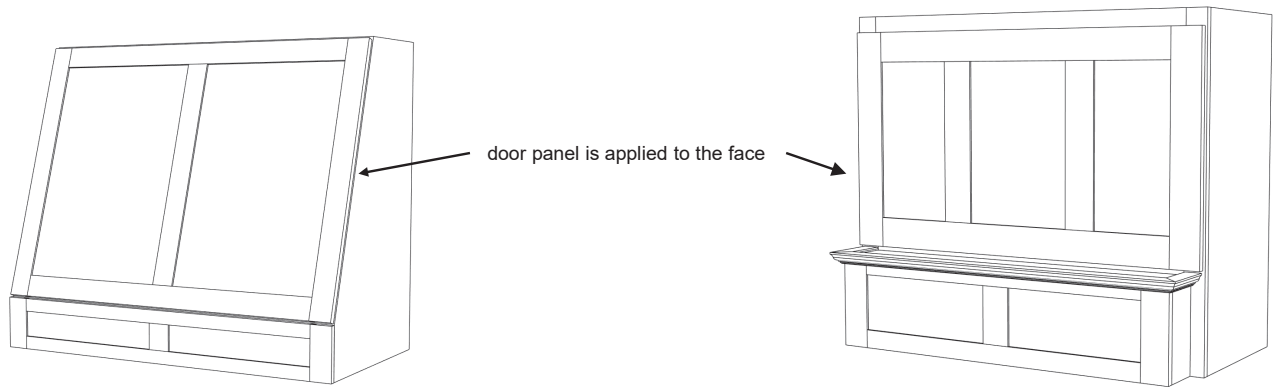

**STANDARD ON THESE MODELS: FX300, L2, S\***

*On all S-Series models, door removes by pulling upwards. Minimum 1/2" clearance is needed above top of door.*

**BEADED ACCESS - CONCEALED**

Decorative beading conceals 2 seams for the removable panel, secured by clips.

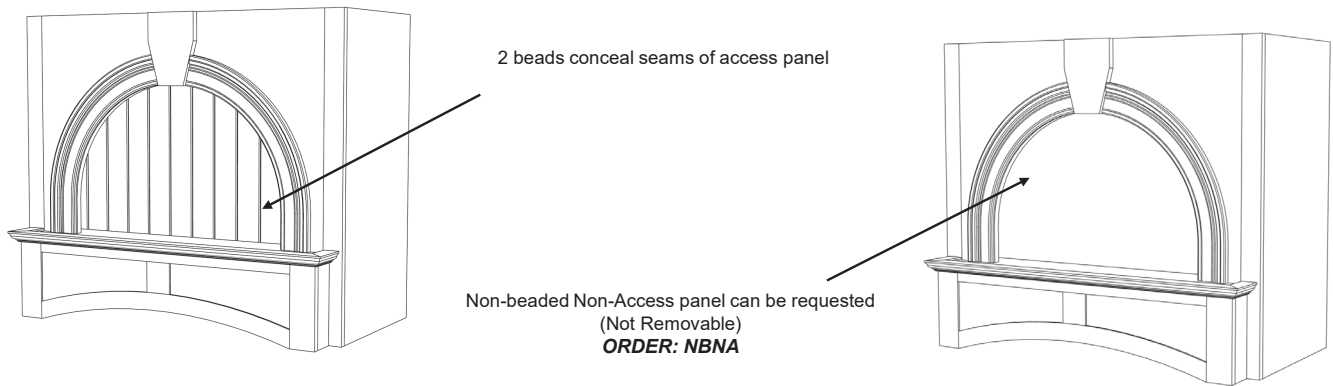

**STANDARD ON THESE MODELS: A, L**

**STANISCI™  
DESIGN****MODIFICATIONS*****Hardwood Battens******CURVED BATTENS***

Curved Hardwood Battens are available in all of our standard species.

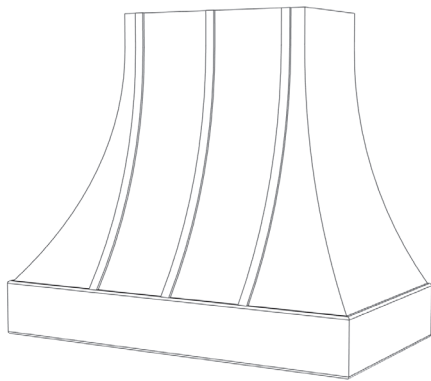
***AVAILABLE ON E-SERIES***

36" wide: 2 on face  
42" and 48" wide: 3 on face  
54" and 60" wide: 4 on face  
\* side battens available by request

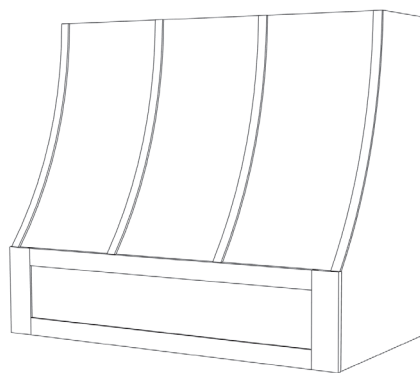
***AVAILABLE ON E200, E300, ER200, ER300, ER400, ER500, ER600***

30" – 48" wide: 4 battens on face  
54" and 60" wide: 5 battens on face

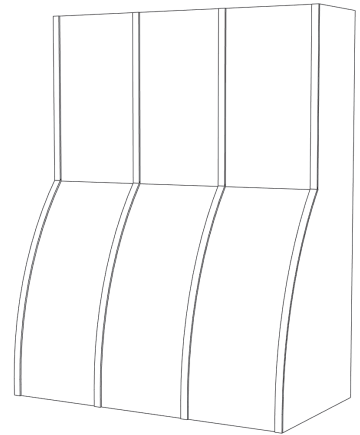
***Straight Battens***

Vertical Hardwood Battens are available in all of our standard species.

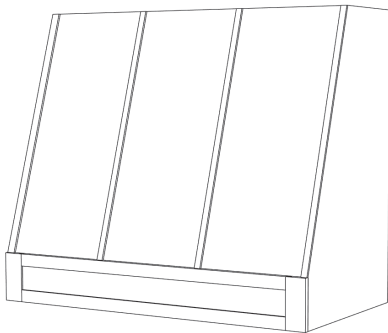
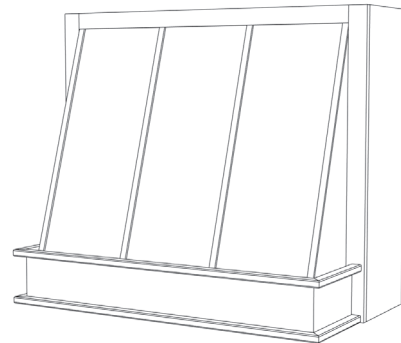
***AVAILABLE ON THESE MODELS: FX200, FX300, P***



## STANISCI<sup>™</sup> DESIGN

### MODIFICATIONS

#### Hardwood and Molding Wraps for In-Series Hoods

##### Applied Hardwood Wrap

A 6" high hardwood wrap can be applied along the bottom of an In-Series hood to create the visual appearance of a separate base section. The wrap is shipped loose, and can be trimmed in-field to desired depth so sides remain flush for cabinet installation. This wrap can be applied in a different species than the hood to create a two-tone design.

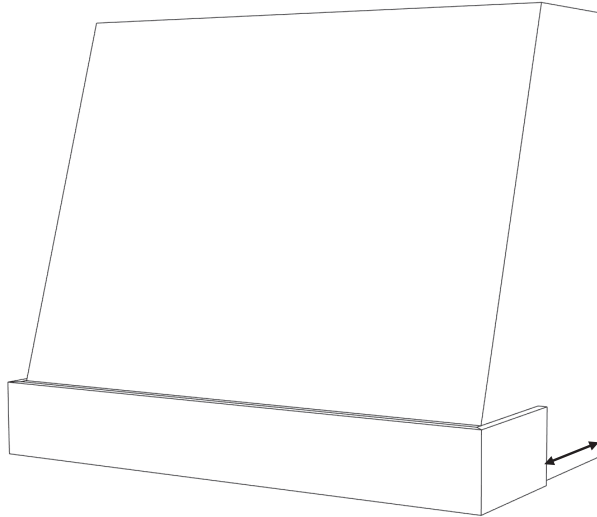

**\*\*Please consider door swings and clearances. Your cabinet design may require fillers or extended stiles\*\***

*Hardwood wrap will ship loose, mitered, and cut to full depth of hood. Can be trimmed in field to your desired depth.*

**AVAILABLE ON THESE MODELS: BX, BXV, E300, FX300, L2**

##### Applied Molding Wrap

Basic style moldings can be applied along the top and bottom trim of the base panel and sides of In-Series hoods to create the visual appearance of a separate base section. Moldings are shipped loose, and can be trimmed infield to desired depth so sides remain flush for cabinet installation.

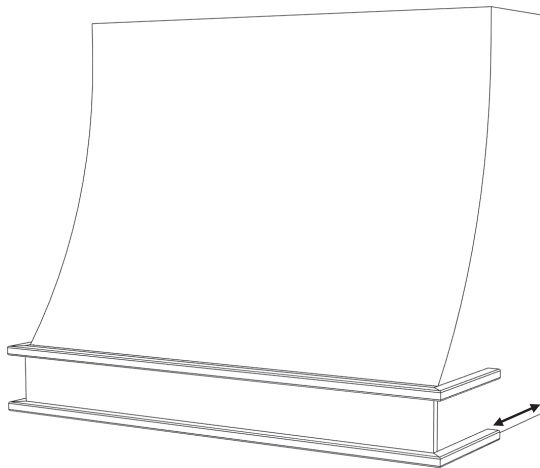

**\*\*Please consider door swings and clearances. Your cabinet design may require fillers or extended stiles\*\***

*Molding wrap will ship loose, mitered, and cut to full depth of hood. Can be trimmed in field to your desired depth.*

**AVAILABLE ON THESE MODELS: BX, BXV, E300, FX300, L2**

## STANISCI DESIGN

### ACCESSORIES

#### Sorrento Spice Rack Supports

DESIGNED FOR THESE MODELS: H2, N, (AVAILABLE BY REQUEST ON ALL OTHER MODELS)

#### SECTION A – SIZE

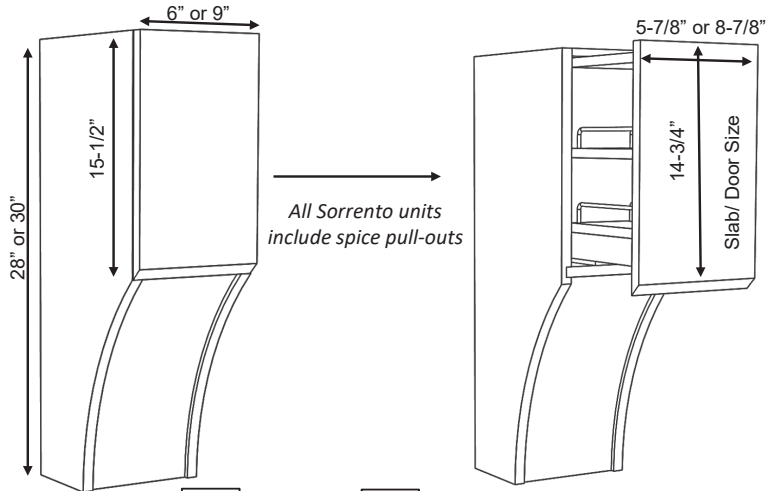

**WIDTH** ☐ 6" ☐ 9"  
\*must select one

**HEIGHT** ☐ 28" ☐ 30"  
\*must select one

#### SECTION B – FRONT PANEL

FRONT – SLAB PANEL FRONT – DOOR PANEL

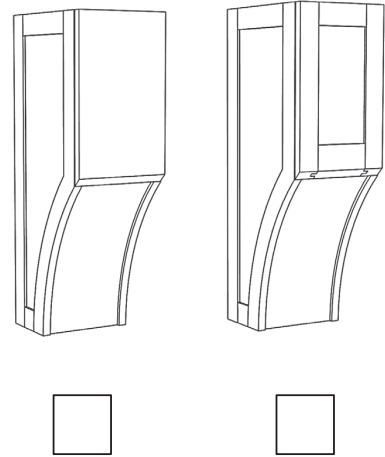

#### SECTION C – SIDE CHOICES

BOTH SIDES SLAB

BOTH SIDES DOOR  
PANEL

LEFT SIDE OF LEG – SLAB  
RIGHT SIDE OF LEG – DOOR PANEL  
\*image shows both sides of 1 leg

LEFT SIDE OF LEG – DOOR PANEL  
RIGHT SIDE OF LEG – SLAB  
\*image shows both sides of 1 leg

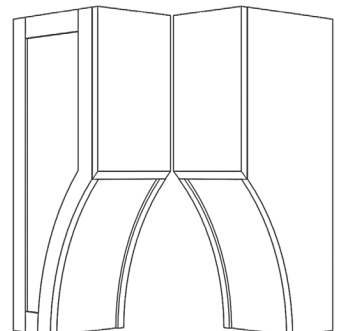
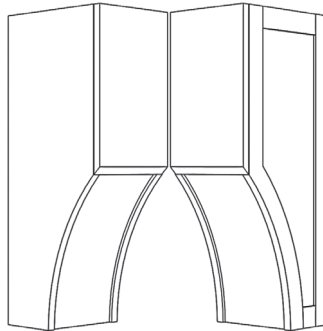
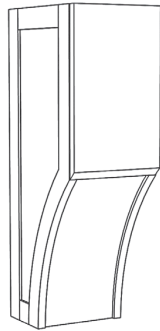
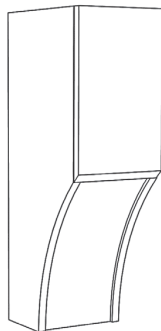

**LEFT SORRENTO LEG**  
\*must select one

☐
☐
☐
☐

**RIGHT SORRENTO LEG**  
\*must select one

☐
☐
☐
☐

**STANISCI**  
DESIGN

**ACCESSORIES**

*Corbels & Carvings*

**Providence Shallow**

*CBL-PRS3*



*3" x 4-3/4" x 10-1/2"*

**Princeton Wide**

*CBL-PRW3*



*4-1/2" x 4-3/4" x 10-1/2"*

**Provincial**

*CBL-PPC3*



*5" x 5" x 10"*

**Arts & Crafts**

*CBL-ART3*



*5" x 5" x 10"*

*Paint Grade, Maple, Red Oak, Cherry and Alder are in stock.  
All other species are special-ordered, and increases lead time approx. 1-2 weeks.  
(Please note drawings are not to scale, they have been adjusted to fit the page)*

***DIMENSIONS ARE: Width x Depth x Height***

**STANISCI**  
DESIGN

**ACCESSORIES**
**Corbels & Carvings**
**Transitional**
*CBL-TR3*

*4-3/4" x 5-1/2" x 9-1/2"*
**Traditional**
*COR-TT2*

*4-1/4" x 4-5/8" x 10"*
**Acanthus**
*COR-AC2*

*5" x 5" x 10-1/2"*
**Acanthus Onlay**
*ONL-AC24*

*24" x 3/4" x 5-1/4"*
**Acanthus Corner Onlays**
*ONL-ACC3 (sold in pairs)*

*7-5/8" x 3/4" x 7-5/8"*

*Paint Grade, Maple, Red Oak, Cherry and Alder are in stock.  
All other species are special-ordered, and increases lead time approx. 1-2 weeks.  
(Please note drawings are not to scale, they have been adjusted to fit the page)*

**DIMENSIONS ARE: Width x Depth x Height**

## STANISCI DESIGN

**Stainless Base w/ Baffle Filters**  
Now available in 17 finishes  
**SS-BASE VENTILATION**



C Series shown with Gold Stainless Base (CGS)

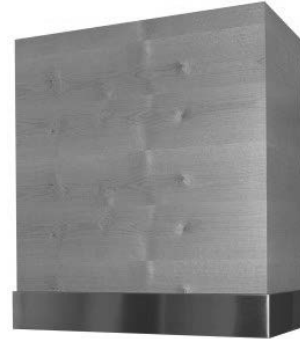

BX Series shown with Stainless Steel Base (BXSS)

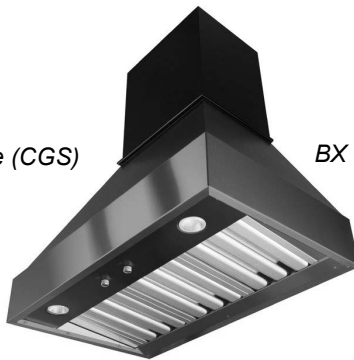

Underside view – Baffle filters will always be stainless steel regardless of selected finish

### Stainless Base w/ Baffle Filters

Metal Baffle Bases can be ordered in place of the 6" high Hardwood Base on many of our range hood designs, and also serve as the hoods ventilation system. These Metal Baffle Bases consist of a 6" metal bottom and a fully integrated baffle liner on the underside complete with LED lights, stainless steel baffle filters, and control knobs.

|                                 |   |
|---------------------------------|---|
| Available Widths                | 30, 36, 42, 48, 54, 60 (custom widths are not available)      |
| Motor Options                   | 600/300 CFM, 1200 CFM   |
| Available Hood Models           | B, BX, BXV, C, CX, D, E, E200, ER200, ER600, FX200, G, and GT |
| Standard Finishes<br>(in stock) | Stainless Steel (SS)  |

#### PRICE LEVEL 1 (SPECIAL ORDER 6-8 WEEK LEAD TIME)

|                                      |                                  |                                       |                                  |
|--------------------------------------|----------------------------------|---------------------------------------|----------------------------------|
| Gold Stainless (GS)                  | Stainless w/ Matte clear (SMC)   | Dark stainless (DSB)                  | Powder Coat: Aged Bronze (PC-AB) |
| Powder Coat: Speckled Pewter (PC-SP) | Powder Coat: Wilson Blue (PC-WB) | Powder Coat: Gardenia (PC-GA)         |                                  |
| Powder Coat: Traffic White (PC-TW)   | Powder Coat: Jet Black (PC-JB)   | Powder Coat: Flat Black Matte (PC-BM) |                                  |

#### PRICE LEVEL 2 (SPECIAL ORDER 6-8 WEEK LEAD TIME)

|                                  |                                 |                    |
|----------------------------------|---------------------------------|--------------------|
| Brushed Brass Coated (BBC)       | Brushed Brass *will patina (BB) | Smoked Brass (SB)  |
| Brushed Copper *will patina (BC) | Brushed Copper Coated (BCC)     | Smoked Copper (SC) |

**STANISCI**  
DESIGN

***Stainless Base w/ Baffle Filters***

*Now available in 17 finishes*

**SS-BASE VENTILATION**

**STANDARD FINISH (Stocked at Factory)**



**Stainless Steel - SS**

**SPECIAL ORDER FINISHES (6-8 week lead-time)**

**PRICE LEVEL 1**



**Gold Stainless  
GS**



**SS w/ Matte Clear  
SMC**



**Dark Stainless  
DSB**

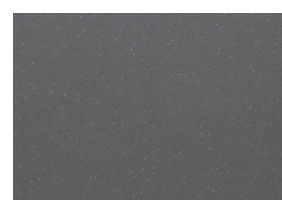

**Powder Coat: Aged Bronze  
PC-AB**



**Powder Coat: Speckled Pewter  
PC-SB**

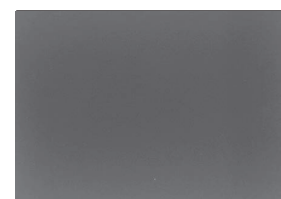

**Powder Coat: Wilson Blue  
PC-WB**

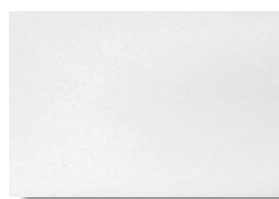

**Powder Coat: Gardenia  
PC-GA**

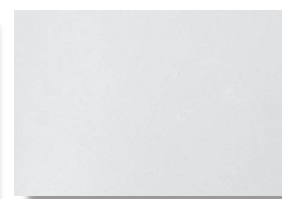

**Powder Coat: Traffic White  
PC-TW**

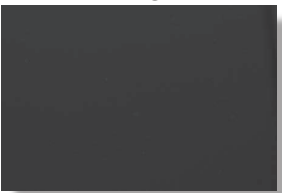

**Powder Coat: Jet Black  
PC-JB**

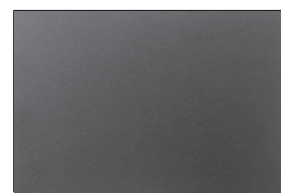

**Powder Coat: Flat Black Matte  
PC-BM**

**PRICE LEVEL 2**

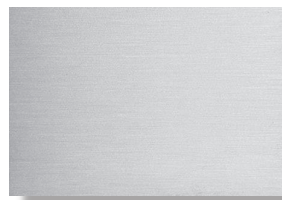

**Brushed Brass Coated  
BBC**

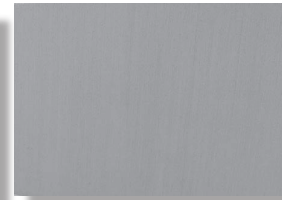

**Brushed Brass *\*will patina*  
BB**



**Smoked Brass  
SB**



**Brushed Copper *\*will patina*  
BC**



**Brushed Copper Coated  
BCC**



**Smoked Copper  
SC**



**STANISCI**  
DESIGN***Stainless Base w/ Baffle Filters*****SS-BASE VENTILATION*****SS Base w/  
Baffle Filters******Technical  
Features:***

- 6" high metal base available in 17 finishes
- Fully integrated baffle liner on the underside of metal base
- Dimmer controlled LED lighting
- Variable speed fan control
- Large dishwasher safe brushed stainless steel baffle filters
- Several blower combinations available
- Liner sizes available from 30" – 60"



Stanisci Design ventilation has been engineered specifically for Stanisci Design Range Hoods, and are in-stock and ready to ship!

**Features your customers want:**

- Dishwasher safe filters
- Easy cleaning
- Dimmer controlled LED lighting
- European design
- Three year in home warranty
- Quiet, variable speed blower- made in Germany







**STANISCI**  
DESIGN***PML Ventilation******Professional Mesh Liners (PML)******Professional  
Mesh Liners******Technical  
Features:***

- Dimmer LED lighting
- Variable speed fan control
- Large dishwasher safe stainless steel mesh insert filters
- Several blower combinations available
- Liner sizes available from 30" – 60"
- Made exclusively for Stanisci Design by Modern-Aire Ventilation

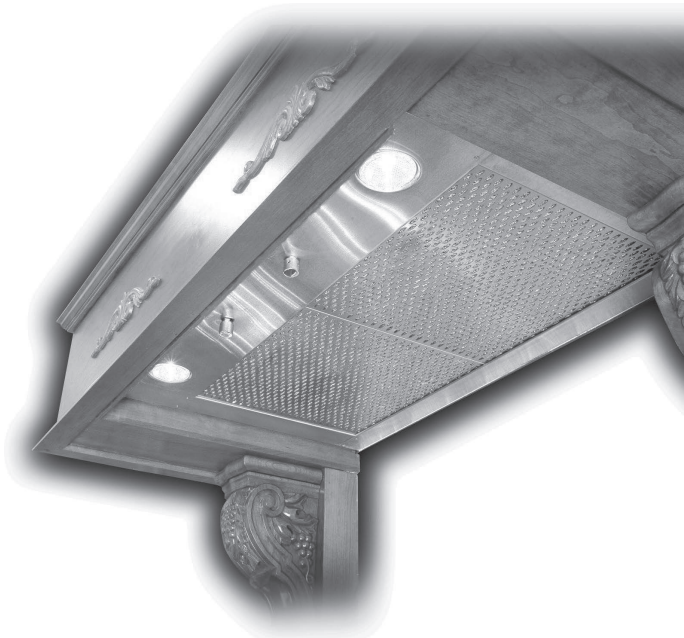

Stanisci Design ventilation has been engineered specifically for Stanisci Design Range Hoods, and are in-stock and ready to ship!

**Features your customers want:**

- Dishwasher safe filters
- Dimmer controlled LED lighting
- European design
- Three year in home warranty
- Quiet, variable speed blower- made in Germany
- Charcoal filters available for re-circulating applications (air must be directed out of hood to maintain warranties).



## STANISCI DESIGN

### PML Ventilation

#### Professional Mesh Liners (PML)

|  |  |   |                                 |
|--|--|---|---------------------------------|
| <b>SM600/300</b><br>PML-600/300-XX   | <b>600 CFM motor</b><br>*comes with optional wire harness to reduce max CFM to 300 | <b>SM1200</b><br>PML-1200-XX  | <b>1200 CFM motor</b>           |
| <b>DUCTING</b>   | <b>8" ROUND</b>  | <b>DUCTING</b>  | <b>10" ROUND</b>                |
| <b>AMPS</b>  | 110V - 15 amp dedicated circuit  | <b>AMPS</b>   | 110V - 15 amp dedicated circuit |
| PML-600/300-30: 28-3/8 W x 20-5/8 D<br>PML-600/300-36: 34-3/8 W x 20-5/8 D<br>PML-600/300-42: 40-3/8 W x 20-5/8 D<br>PML-600/300-48: 46-3/8 W x 20-5/8 D<br>PML-600/300-54: 52-3/8 W x 20-5/8 D<br>PML-600/300-60: 58-3/8 W x 20-5/8 D |  | NOT AVAILABLE IN 30" WIDE<br>PML-1200-36: 34-3/8 W x 20-5/8 D<br>PML-1200-42: 40-3/8 W x 20-5/8 D<br>PML-1200-48: 46-3/8 W x 20-5/8 D<br>PML-1200-54: 52-3/8 W x 20-5/8 D<br>PML-1200-60: 58-3/8 W x 20-5/8 D |                                 |

30-42" liners have 2 LED bulbs  
48" liners have 3 LED bulbs  
54-60" liners have 4 LED bulbs.  
LED BULBS – 50W equivalent

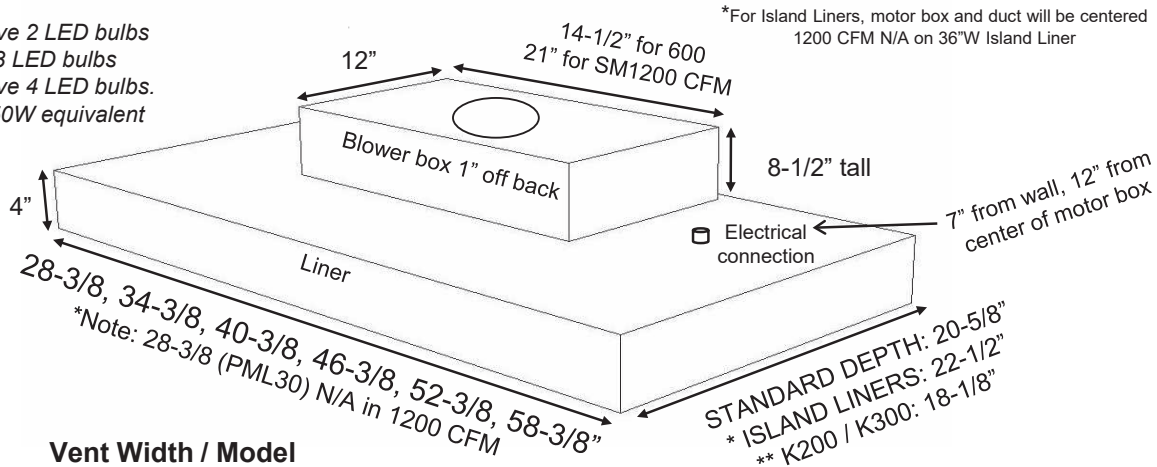

Vent Width / Model

| WOOD HOOD<br>MODEL & SIZE   | 28-3/8"  | 34-3/8"  | 40-3/8"  | 46-3/8"  | 52-3/8"  | 58-3/8"    |
|---|----------|----------|----------|----------|----------|------------|
|   | PML-30   | PML-36   | PML-42   | PML-48   | PML-54   | PML-60     |
| C, CX, E200, E300, ER200, ER300, ER400, ER500, ER600, FX200, FX300, K200**, K300**, L2, SB100 | 30       | 36       | 42       | 48       | 54       | 60         |
| I – ISLAND (36 N/A w/1200 CFM)  | N/A      | 36       | 42       | 48       | 54       | 60         |
| B, D, E, G, GT  | N/A      | 36       | 42       | 48       | 54       | 60         |
| W   | NA       | N/A      | N/A      | 66       | 72       | 78, 84, 90 |
| H, L, N   | NA       | 54       | 60       | 66       | 72       | 78         |
| BX, BXV, M, Q, X  | 30       | 36       | 42       | 48       | 54       | 60         |
| A, J, P, S, Z200  | 33 or 36 | 39 or 42 | 45 or 48 | 51 or 54 | 57 or 60 | 63         |
| H2  | 42       | 48       | 54       | 60       | 66       | 72         |
| AX  | 31       | 37       | 43       | 49       | 55       | 61         |

**STANISCI**  
DESIGN™***PBL Ventilation******Professional Baffle Liner (PBL)******Professional  
Baffle Liners******Technical  
Features:***

- Dimmer controlled LED lighting
- Variable speed fan control
- Large dishwasher safe brushed stainless steel baffle filters
- Large capture area
- Several blower combinations available
- Liner sizes available from 30" – 60"
- 22 gauge Stainless Steel



Stanisci Design ventilation has been engineered specifically for Stanisci Design Range Hoods, and are in-stock and ready to ship!

**Features your customers want:**

- Dishwasher safe filters
- Easy cleaning
- Dimmer controlled LED lighting
- European design
- Three year in home warranty
- Quiet, variable speed blower- made in Germany



MADE IN  
  
U. S. A.

## STANISCI DESIGN

### PBL Ventilation

#### Professional Baffle Liner (PBL)

|  |   |   |                                    |
|--|---|---|------------------------------------|
| <b>SM600/300</b><br>PBL-600/300-XX   | <b>600 CFM motor</b><br>*comes with optional wire harness<br>to reduce max CFM to 300 | <b>SM1200</b><br>PBL-1200-XX  | <b>1200 CFM motor</b>              |
| <b>DUCTING</b>   | <b>8" ROUND</b>   | <b>DUCTING</b>  | <b>10" ROUND</b>                   |
| <b>AMPS</b>  | 110V - 15 amp dedicated<br>circuit  | <b>AMPS</b>   | 110V - 15 amp dedicated<br>circuit |
| PBL-600/300-30: 28-3/8 W x 20-5/8 D<br>PBL-600/300-36: 34-3/8 W x 20-5/8 D<br>PBL-600/300-42: 40-3/8 W x 20-5/8 D<br>PBL-600/300-48: 46-3/8 W x 20-5/8 D<br>PBL-600/300-54: 52-3/8 W x 20-5/8 D<br>PBL-600/300-60: 58-3/8 W x 20-5/8 D |   | NOT AVAILABLE IN 30" WIDE<br>PBL-1200-36: 34-3/8 W x 20-5/8 D<br>PBL-1200-42: 40-3/8 W x 20-5/8 D<br>PBL-1200-48: 46-3/8 W x 20-5/8 D<br>PBL-1200-54: 52-3/8 W x 20-5/8 D<br>PBL-1200-60: 58-3/8 W x 20-5/8 D |                                    |

30-42" liners have 2 LED bulbs  
 48" liners have 3 LED bulbs  
 54-60" liners have 4 LED bulbs.  
 LED BULBS – 50W equivalent

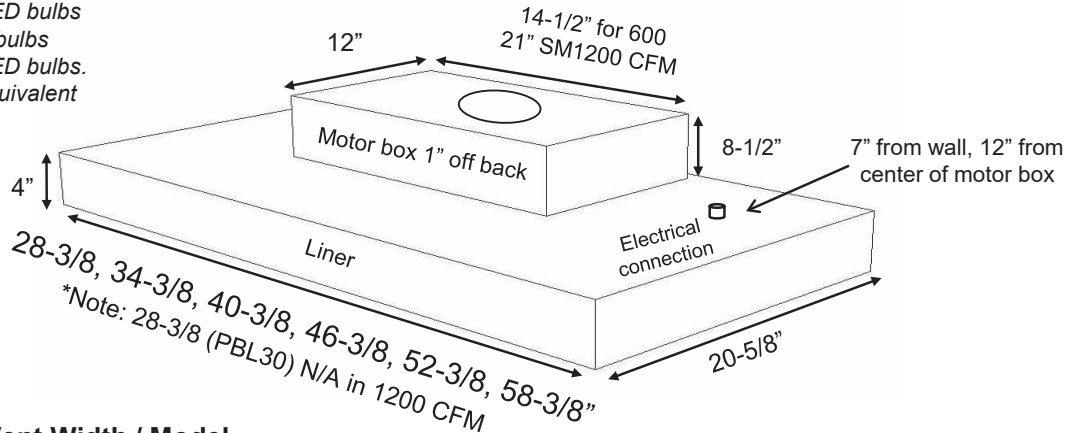

Vent Width / Model

| WOOD HOOD<br>MODEL & SIZE   | 28-3/8"<br>PBL-30 | 34-3/8"<br>PBL-36 | 40-3/8"<br>PBL-42 | 46-3/8"<br>PBL-48 | 52-3/8"<br>PBL-54 | 58-3/8"<br>PBL-60 |
|---|-------------------|-------------------|-------------------|-------------------|-------------------|-------------------|
| C, CX, E200, E300, ER200,<br>ER300, ER400, ER500, ER600,<br>FX200, FX300, L2, SB100 | 30                | 36                | 42                | 48                | 54                | 60                |
| B, D, E, G, GT  | N/A               | 36                | 42                | 48                | 54                | 60                |
| W   | N/A               | N/A               | N/A               | 66                | 72                | 78, 84, 60        |
| H, L, N   | NA                | 54                | 60                | 66                | 72                | 78                |
| BX, BXV, M, Q, X  | 30                | 36                | 42                | 48                | 54                | 60                |
| A, J, P, S, Z200  | 33 or 36          | 39 or 42          | 45 or 48          | 51 or 54          | 57 or 60          | 63                |
| H2  | 42                | 48                | 54                | 60                | 66                | 72                |
| AX  | 31                | 37                | 43                | 49                | 55                | 61                |

**STANISCI  
DESIGN**

## Ductwork Installation

**PML, PBL, and SS-BASE**

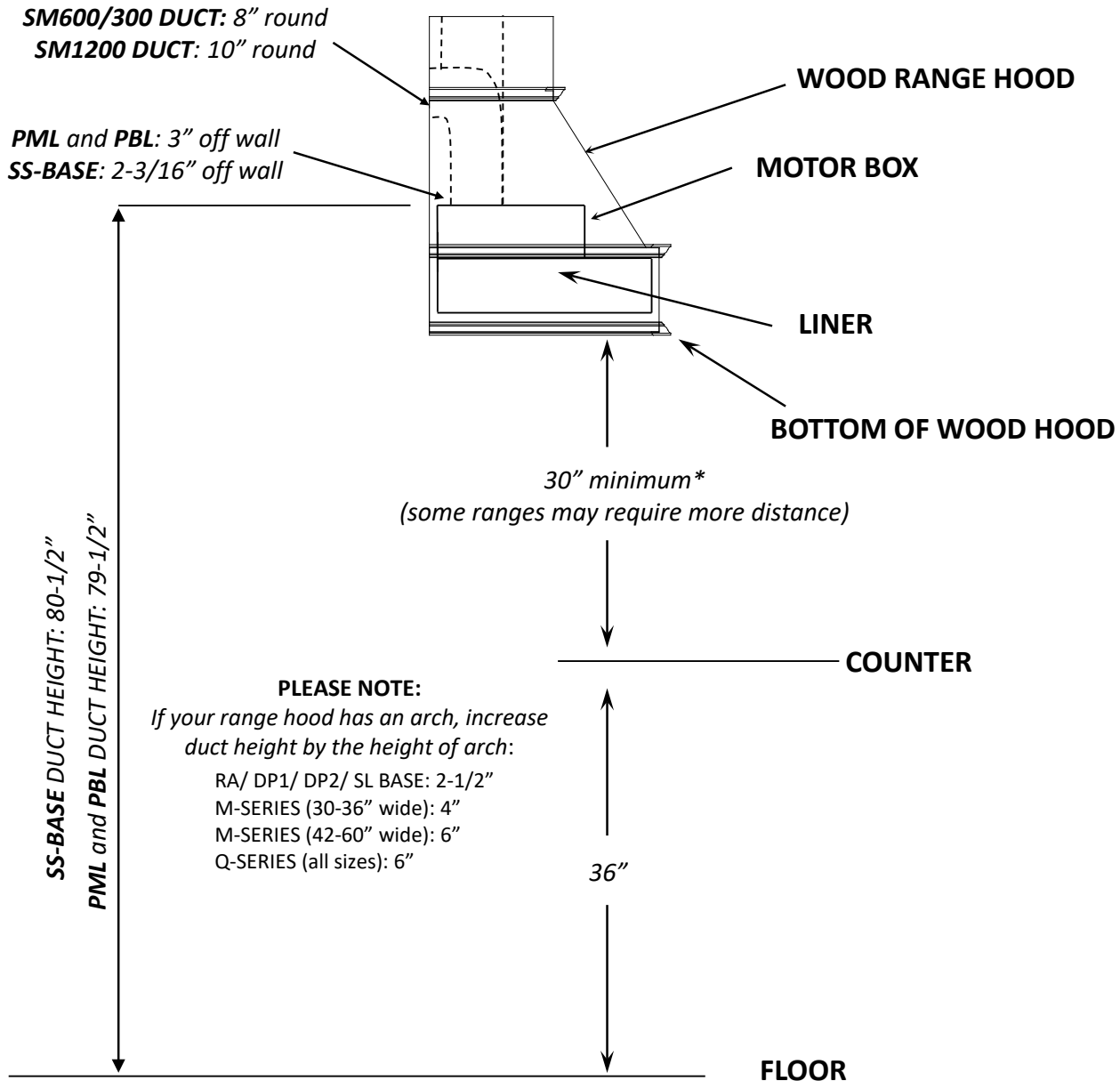

*\*Please note some cooktops require the range hood to be mounted higher than 30", see manufacturers specifications*

**STANISCI**  
DESIGN™***IPL Ventilation******Imperial Premium Liners (IPL)******Imperial  
Premium  
Liners***

- Dimmer controlled LED lighting
- Variable speed fan control
- Stainless Steel design w/ large, easy to clean aluminum mesh filters
- Large capture area
- 2 Internal motor combinations
- Sizes to fit 36" through 48" decorative range hoods
- Temperature-controlled auto-on feature

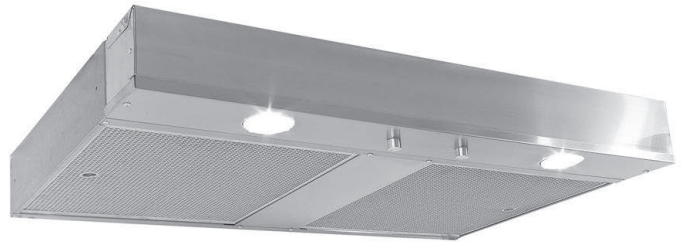

Stanisci Design ventilation has been engineered specifically for Stanisci Design Range Hoods, and are in-stock and ready to ship!

Features your customers want:

- Easy to clean filters
- Quiet, variable speed, single or dual blowers
- Dimmer controlled 5 Watt LED lighting, comparable to 50 Watt Halogen
- Temperature-controlled auto-on feature
- Three year in home warranty.



NOT APPROVED FOR  
USE IN CANADA



## STANISCI DESIGN

### IPL Ventilation

#### Imperial Premium Liners (IPL)

|                          |                                 |
|--------------------------|---------------------------------|
| <b>635</b><br>IPL-635-XX | <b>635 CFM motor</b>            |
| <b>DUCTING</b>           | 7" ROUND (4.25" off center)     |
| <b>AMPS</b>              | 110V - 15 amp dedicated circuit |
| IPL-635-36:              | 34-3/8 W x 20-5/8 D             |
| IPL-635-42:              | 40-3/8 W x 20-5/8 D             |

|                          |                                 |
|--------------------------|---------------------------------|
| <b>990</b><br>IPL-990-XX | <b>990 CFM motor</b>            |
| <b>DUCTING</b>           | 10" ROUND                       |
| <b>AMPS</b>              | 110V - 15 amp dedicated circuit |
| IPL-990-36:              | 34-3/8 W x 20-5/8 D             |
| IPL-990-42:              | 40-3/8 W x 20-5/8 D             |
| IPL-990-48:              | 46-3/8 W x 20-5/8 D             |

Duct is offset 4-3/8" left. One or more adjustable 7" elbows may be needed to exit center of hood.

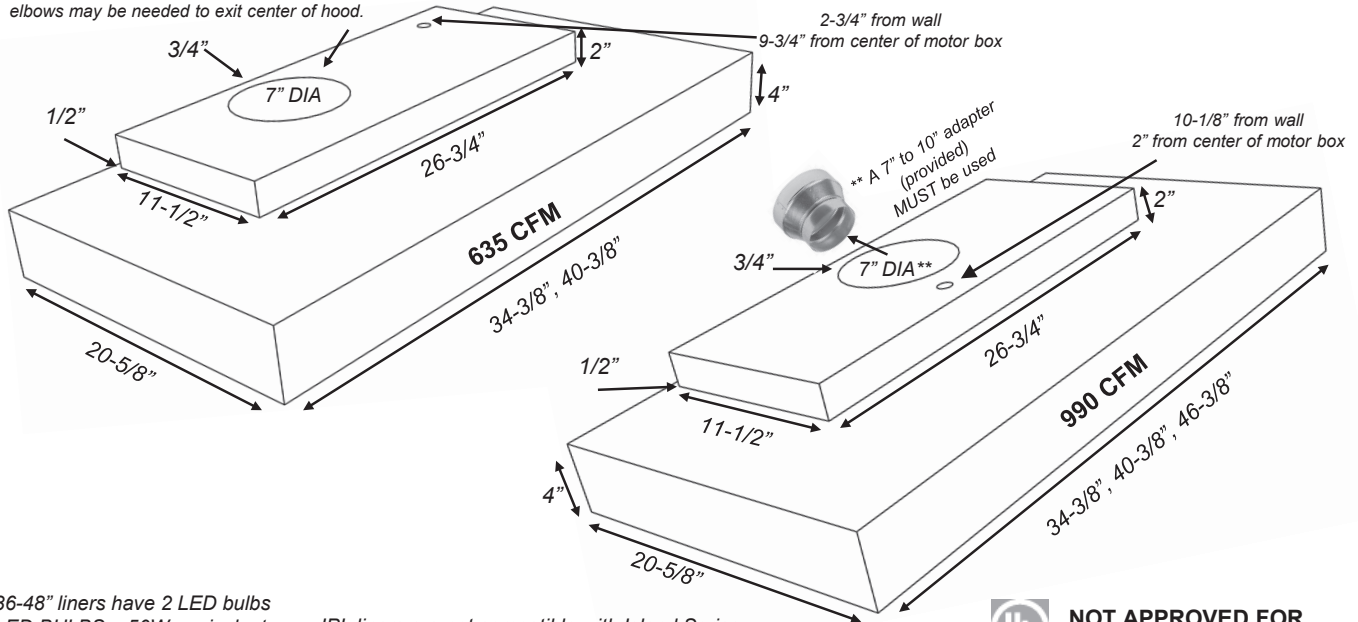

36-48" liners have 2 LED bulbs  
LED BULBS – 50W equivalent

IPL liners are not compatible with Island Series.



**NOT APPROVED FOR  
USE IN CANADA**

| Wood Hood<br>Model and Size   | 28-3/8" | 34-3/8"  | 40-3/8"  | 46-3/8"  |
|---|---------|----------|----------|----------|
|   |         | IPL-36   | IPL-42   | IPL-48   |
| C, CX, E200, E300, ER200,<br>ER300, ER400, ER500, ER600,<br>FX200, FX300, L2, SB100 | N/A     | 36       | 42       | 48       |
| B, D, E, G, GT  | N/A     | 36       | 42       | 48       |
| W   | N/A     | N/A      | NA       | 66       |
| H, L, N   | N/A     | 54       | 60       | 66       |
| BX, BXV, M, Q, X  | N/A     | 36       | 42       | 48       |
| A, J, P, S, Z200  | N/A     | 39 or 42 | 45 or 48 | 51 or 54 |
| H2  | N/A     | 48       | 54       | 60       |
| AX  | N/A     | 37       | 43       | 49       |

**STANISCI**  
DESIGN™***ISL Ventilation******Imperial Standard Liners (ISL)******Imperial  
Standard  
Liners***

- LED lighting
- Two speed fan control
- Large capture area
- Single 360 CFM Air Ring Fan
- Liner sizes 30" and 36"
- Stainless Steel design w/ large, easy to clean aluminum mesh filters

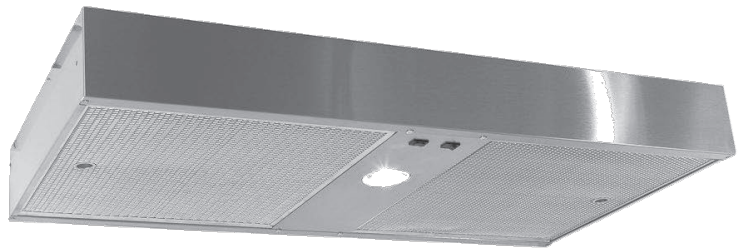

Stanisci Design ventilation has been engineered specifically for Stanisci Design Range Hoods, and are in-stock and ready to ship!

**Features your customers want:**

- Easy to clean filters
- Two speed fan control
- Single- 5 Watt LED, comparable to 50 Watt Halogen with Hi-Lo switch
- Three year in home warranty
- Axial Fan

MADE IN  
  
U. S. A.



**NOT APPROVED FOR  
USE IN CANADA**



## STANISCI DESIGN

### ISL Ventilation

#### Imperial Standard Liners (ISL)

|                          |                                 |
|--------------------------|---------------------------------|
| <b>360</b><br>ISL-360-XX | <b>360 CFM motor</b>            |
| <b>DUCTING</b>           | <b>7" ROUND</b>                 |
| <b>AMPS</b>              | 110V - 15 amp dedicated circuit |
| ISL-360-30:              | 28-3/8 W x 20-5/8 D             |
| ISL-360-36:              | 34-3/8 W x 20-5/8 D             |

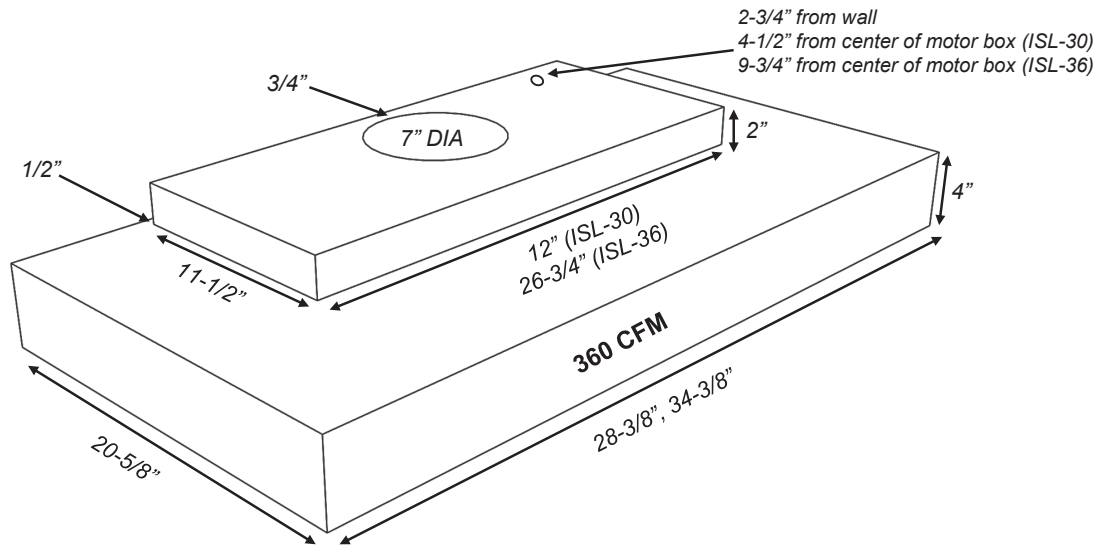

30" and 36" liners have 1 LED bulb  
LED BULBS – 50W equivalent

ISL liners are not compatible with Island Series.

| Wood Hood<br>Model and Size   | 28-3/8"  | 34-3/8"  |
|---|----------|----------|
|   | ISL-30   | ISL-36   |
| C, CX, E200, E300, ER200, ER300, ER400, ER500, ER600, FX200, FX300, L2, SB100 | 30       | 36       |
| B, D, E, G, GT  | N/A      | 36       |
| W   | N/A      | N/A      |
| H, L, N   | 48       | 54       |
| BX, BXV, M, Q, X  | 30       | 36       |
| A, J, P, S, Z200  | 33 or 36 | 39 or 42 |
| H2  | 42       | 48       |
| AX  | 31       | 37       |

**PLEASE NOTE:** Cleaning filter in a dishwasher may cause discoloration. A degreaser (409, Simple Green...) in a sink is recommended.



**NOT APPROVED FOR  
USE IN CANADA**

**STANISCI  
DESIGN**

## Ductwork Installation

**ISL-360, IPL-635, and IPL-990**

**ISL-360 and IPL-635 DUCT: 7" round**

**IPL-990 DUCT: 10" round (must use 7" to 10" transition piece)**

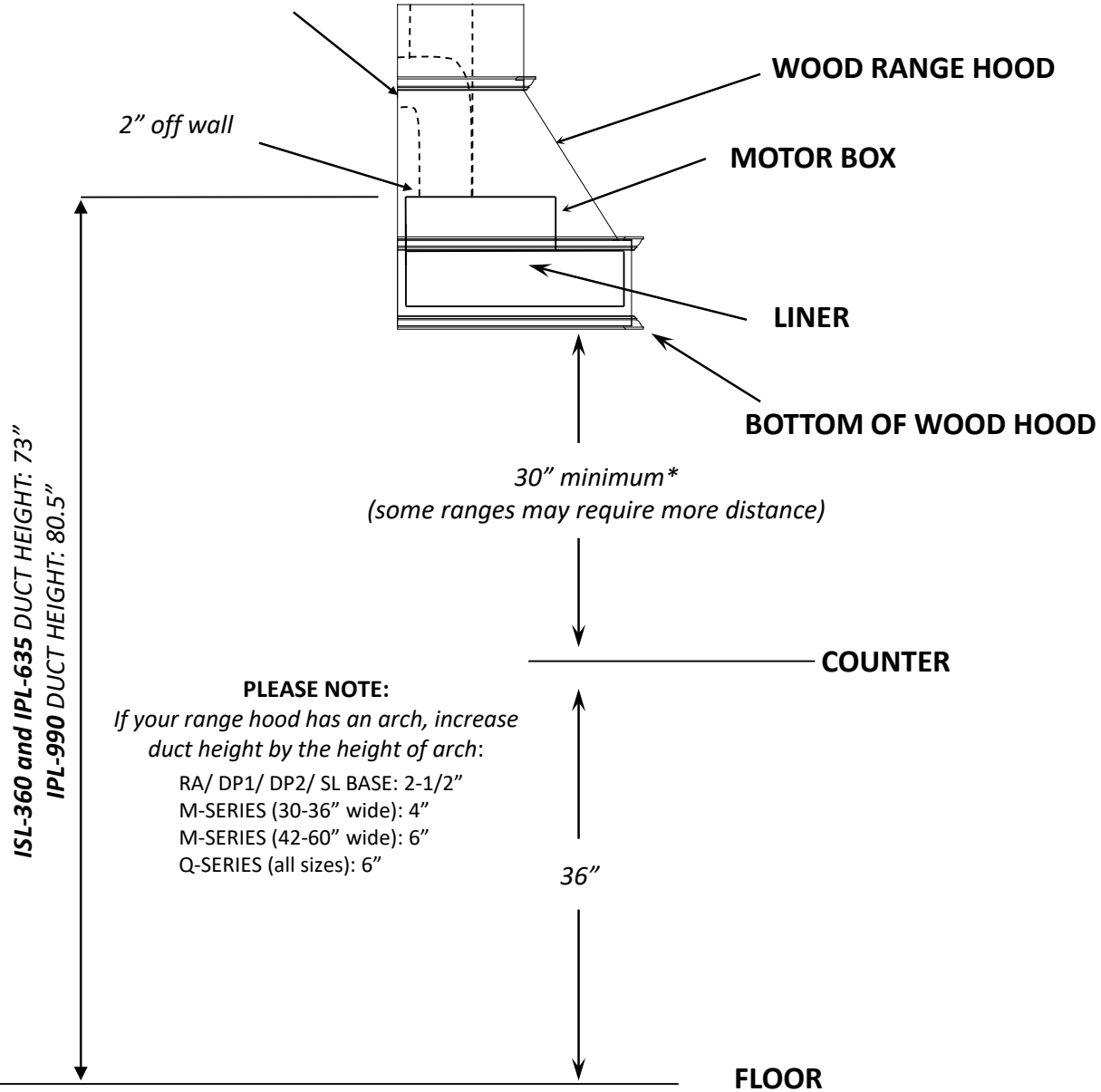

\*Please note some cooktops require the range hood to be mounted higher than 30", see manufacturers specifications

# METAL HOODS

| ST1100   | W  | H  | D  | AVG WEIGHT | STANDARD FINISH | PREMIUM FINISH | DELUXE FINISH |
|----------|----|----|----|------------|-----------------|----------------|---------------|
| ST110036 | 36 | 24 | 22 | 60 lbs     | \$9,978         | \$13,164       | \$21,129      |
| ST110042 | 42 | 27 | 22 | 70 lbs     | \$11,895        | \$16,143       | \$30,693      |
| ST110048 | 48 | 27 | 22 | 80 lbs     | \$11,895        | \$16,143       | \$30,693      |
| ST110054 | 54 | 30 | 22 | 95 lbs     | \$11,895        | \$16,143       | \$30,693      |
| ST110060 | 60 | 30 | 26 | 105 lbs    | \$13,790        | \$19,101       | \$39,599      |

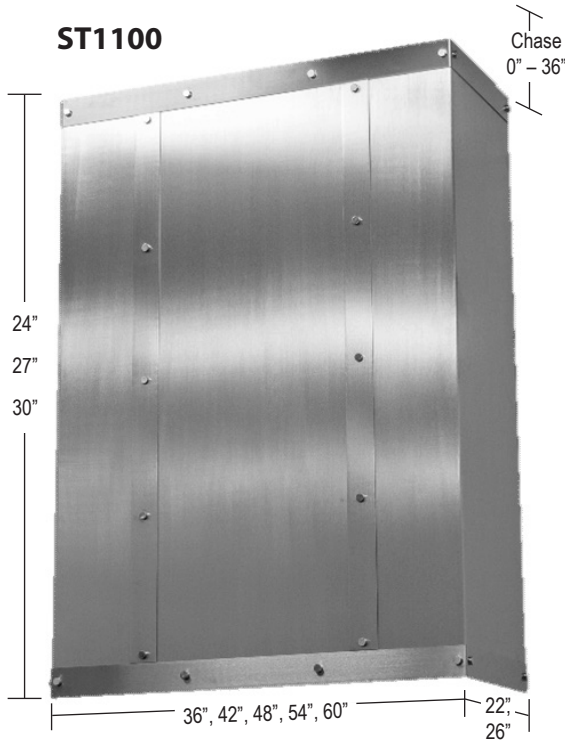

- Add \$2931 list if Chase Height is over 16" up to 36"
- Specify Chase Height to closest 1/8"

## RANGE FINISHES

| STANDARD        | PREMIUM           | DELUXE            |
|-----------------|-------------------|-------------------|
| Aspire Rust     | Hot Roll Natural  | Brushed Stainless |
| Bronzed Iron    | Antique Black     | Aged Copper       |
| Charcoal        | Antique Bronze    | Aged Brass        |
| Copper Vein     | Antique Grey      | Newport Brass     |
| Matte Black     | Antique Red       |                   |
| Silver Mist     | Antique Steel     |                   |
| Silver Vein     | Brushed Black     |                   |
| Textured Black  | Brushed White     |                   |
| Weathered Brown | Burnished Bronze  |                   |
| White           | Burnished Copper  |                   |
|                 | Champagne         |                   |
|                 | Hale Navy         |                   |
|                 | Industrial Black  |                   |
|                 | Metallic Latte    |                   |
|                 | Oil Rubbed Bronze |                   |
|                 | Rust Patina       |                   |
|                 | Satin Gold        |                   |

Banding available in all finishes. (Including Polished Stainless)

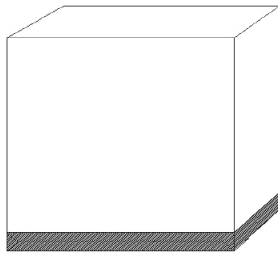

Banding Style 1  
\$2,000

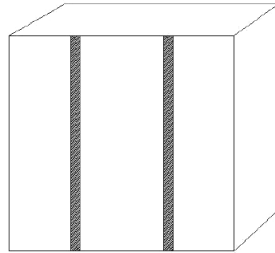

Banding Style 2  
\$2,000

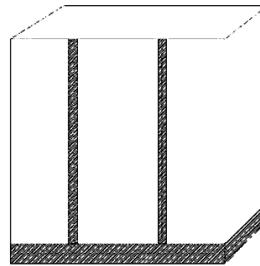

Banding Style 3  
\$4000

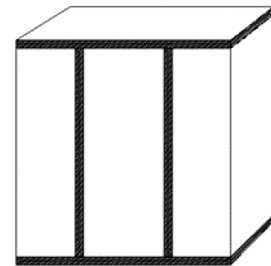

Banding Style 4  
\$6,000

Shipping and crating are included in pricing, in the US excluding Alaska and Hawaii. 4-6 Week Lead Time. Ships directly to Dealer warehouse.

**OPTIONAL INSERT:** You can select your own insert or purchase one below. 2 inches of clearance required on either side of the liner.

*Vent-A-Hood*

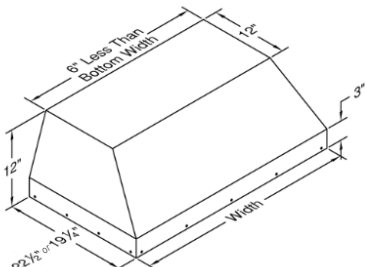

| Vent-A-Hood Model                  | WIDTH  | COLOR     | CFM  | DUCT    | LIST PRICE |
|------------------------------------|--------|-----------|------|---------|------------|
| <b>INSERTS FOR 36" WIDE HOODS:</b> |        |           |      |         |            |
| BH128SLD                           | 28 3/8 | STAINLESS | 300  | 6"      | \$7773     |
| BH228SLD                           | 28 3/8 | STAINLESS | 600  | 8"      | \$10493    |
| <b>INSERTS FOR 42" WIDE HOODS:</b> |        |           |      |         |            |
| BH134SLD                           | 34 3/8 | STAINLESS | 300  | 6"      | \$7773     |
| BH234SLD                           | 34 3/8 | STAINLESS | 600  | 8"      | \$10493    |
| <b>INSERTS FOR 48" WIDE HOODS:</b> |        |           |      |         |            |
| BH140SLD                           | 40 3/8 | STAINLESS | 300  | 6"      | \$8507     |
| BH240SLD                           | 40 3/8 | STAINLESS | 600  | 8"      | \$11227    |
| <b>INSERTS FOR 54" WIDE HOODS:</b> |        |           |      |         |            |
| BH246SLD                           | 46 3/8 | STAINLESS | 600  | 8"      | \$12107    |
| BH346SLD                           | 46 3/8 | STAINLESS | 900  | 6" & 8" | \$15373    |
| <b>INSERTS FOR 60" WIDE HOODS:</b> |        |           |      |         |            |
| BH352PSLD                          | 52 3/8 | STAINLESS | 900  | 6" & 8" | \$18613    |
| BH452PSLD                          | 52 3/8 | STAINLESS | 1200 | 8" & 8" | \$21333    |

P.O. # \_\_\_\_\_

Dealer: \_\_\_\_\_

Dealer Contact: \_\_\_\_\_

Dealer Phone: \_\_\_\_\_

Dealer Contact Email: \_\_\_\_\_

SHIP TO: \_\_\_\_\_

Address: \_\_\_\_\_

City: \_\_\_\_\_ State: \_\_\_\_\_ Zip: \_\_\_\_\_

Phone: \_\_\_\_\_

☐ Check Here if Residential Address (additional fees apply)

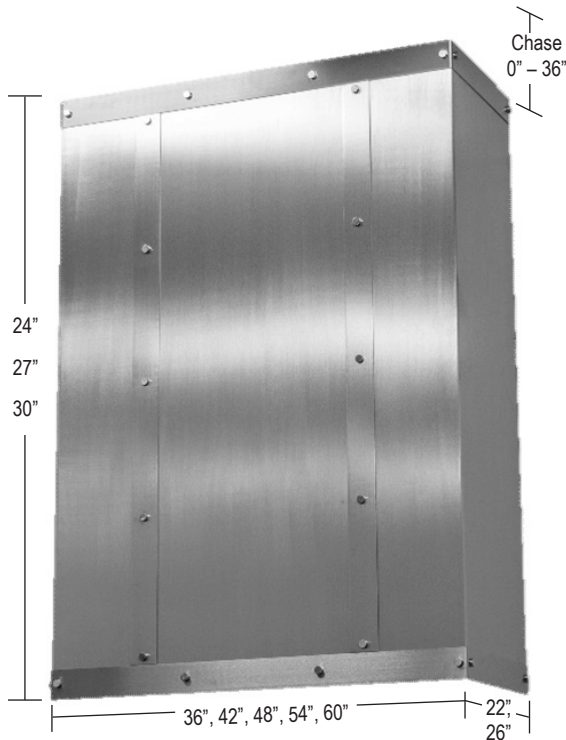

Shipping and crating are included in pricing,  
in the US excluding Alaska and Hawaii.  
4-6 Week Lead Time. Ships directly to Dealer.  
Blower and liner are NOT included in the pricing.

Hood Selection Item Number : \_\_\_\_\_

Hood Finish Color: \_\_\_\_\_

Chase Height to Nearest 1/8": \_\_\_\_\_

(Max Height is 36") Chase cannot be trimmed in field.

Chase Height Over 16" High - Add \$2931

BANDING FINISH SELECTION: \_\_\_\_\_

☐ Check Here To Select No Banding

### SELECT STYLE OF BANDING

Banding available in all finishes. (Including Polished Stainless)

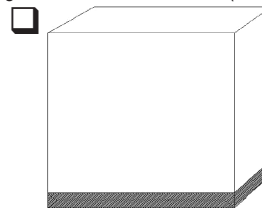

Banding Style 1  
\$2000

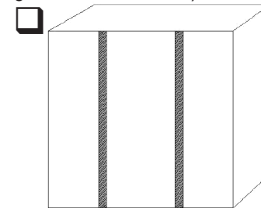

Banding Style 2  
\$2000

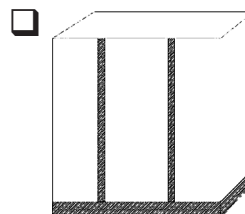

Banding Style 3  
\$4000

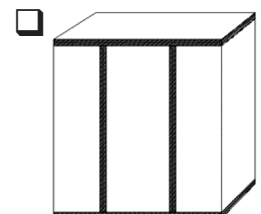

Banding Style 4  
\$6000

### Insert Information:

You can provide your own insert or select a Vent-A-Hood insert to purchase with your hood for an additional charge. Pricing and specs for Vent-A-Hood inserts are on the metal hood spec pages.

☐ Check here if you are providing your own insert. Please attach spec pages and model number of your insert.

Customer Provided Insert Info: \_\_\_\_\_

☐ Check here to purchase a Vent-A-Hood insert with your hood.

Vent-A-Hood Model Number from Metal Hood Spec Pages: \_\_\_\_\_

## METAL HOODS

| ST1210   | W  | H  | D  | AVG WEIGHT | STANDARD FINISH | PREMIUM FINISH | DELUXE FINISH |
|----------|----|----|----|------------|-----------------|----------------|---------------|
| ST121036 | 36 | 24 | 22 | 60 lbs     | \$11,433        | \$14,619       | \$22,584      |
| ST121042 | 42 | 27 | 22 | 70 lbs     | \$13,706        | \$17,954       | \$32,504      |
| ST121048 | 48 | 27 | 22 | 80 lbs     | \$13,706        | \$17,954       | \$32,504      |
| ST121054 | 54 | 30 | 22 | 95 lbs     | \$13,706        | \$17,954       | \$32,504      |
| ST121060 | 60 | 30 | 26 | 105 lbs    | \$15,968        | \$21,278       | \$41,776      |

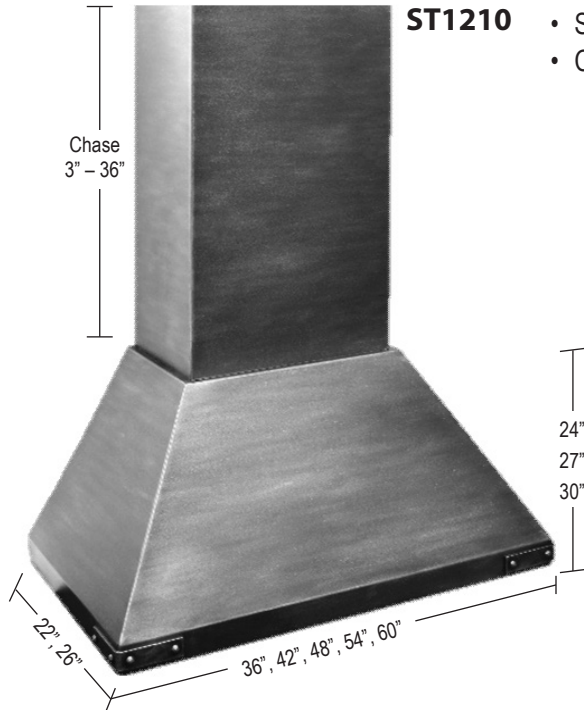

- Add \$2931 list if Chase Height is over 16" up to 36"
- Specify Chase Height to closest 1/8"
- Chase cannot be trimmed in field.

### RANGE FINISHES

| STANDARD        | PREMIUM           | DELUXE            |
|-----------------|-------------------|-------------------|
| Aspire Rust     | Hot Roll Natural  | Brushed Stainless |
| Bronzed Iron    | Antique Black     | Aged Copper       |
| Charcoal        | Antique Bronze    | Aged Brass        |
| Copper Vein     | Antique Grey      | Newport Brass     |
| Matte Black     | Antique Red       |                   |
| Silver Mist     | Antique Steel     |                   |
| Silver Vein     | Brushed Black     |                   |
| Textured Black  | Brushed White     |                   |
| Weathered Brown | Burnished Bronze  |                   |
| White           | Burnished Copper  |                   |
|                 | Champagne         |                   |
|                 | Hale Navy         |                   |
|                 | Industrial Black  |                   |
|                 | Metallic Latte    |                   |
|                 | Oil Rubbed Bronze |                   |
|                 | Rust Patina       |                   |
|                 | Satin Gold        |                   |

Banding available in all finishes. (Including Polished Stainless)

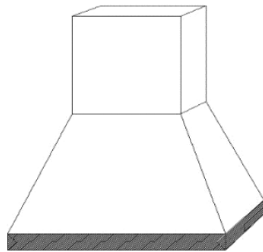

Banding Style 1  
\$2,000

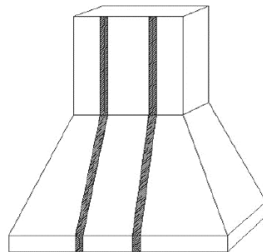

Banding Style 2  
\$2,000

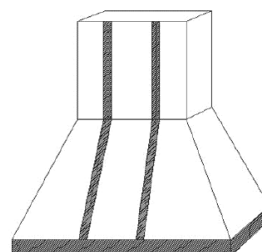

Banding Style 3  
\$4,000

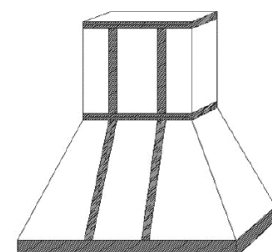

Banding Style 4  
\$6,000

Shipping and crating are included in pricing, in the US excluding Alaska and Hawaii. 4-6 Week Lead Time. Ships directly to Dealer warehouse.

**OPTIONAL INSERT:** You can select your own insert or purchase one below. 2 inches of clearance required on either side of the liner.

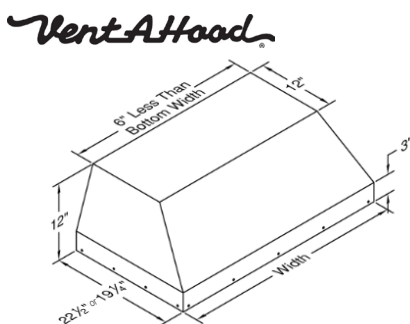

| Vent-A-Hood Model                  | WIDTH  | COLOR     | CFM  | DUCT    | LIST PRICE |
|------------------------------------|--------|-----------|------|---------|------------|
| <b>INSERTS FOR 36" WIDE HOODS:</b> |        |           |      |         |            |
| BH128SLD                           | 28 3/8 | STAINLESS | 300  | 6"      | \$7773     |
| BH228SLD                           | 28 3/8 | STAINLESS | 600  | 8"      | \$10493    |
| <b>INSERTS FOR 42" WIDE HOODS:</b> |        |           |      |         |            |
| BH134SLD                           | 34 3/8 | STAINLESS | 300  | 6"      | \$7773     |
| BH234SLD                           | 34 3/8 | STAINLESS | 600  | 8"      | \$10493    |
| <b>INSERTS FOR 48" WIDE HOODS:</b> |        |           |      |         |            |
| BH140SLD                           | 40 3/8 | STAINLESS | 300  | 6"      | \$8507     |
| BH240SLD                           | 40 3/8 | STAINLESS | 600  | 8"      | \$11227    |
| <b>INSERTS FOR 54" WIDE HOODS:</b> |        |           |      |         |            |
| BH246SLD                           | 46 3/8 | STAINLESS | 600  | 8"      | \$12107    |
| BH346SLD                           | 46 3/8 | STAINLESS | 900  | 6" & 8" | \$15373    |
| <b>INSERTS FOR 60" WIDE HOODS:</b> |        |           |      |         |            |
| BH352PSLD                          | 52 3/8 | STAINLESS | 900  | 6" & 8" | \$18613    |
| BH452PSLD                          | 52 3/8 | STAINLESS | 1200 | 8" & 8" | \$21333    |

P.O. # \_\_\_\_\_

Dealer: \_\_\_\_\_

Dealer Contact: \_\_\_\_\_

Dealer Phone: \_\_\_\_\_

Dealer Contact Email: \_\_\_\_\_

SHIP TO: \_\_\_\_\_

Address: \_\_\_\_\_

City: \_\_\_\_\_ State: \_\_\_\_\_ Zip: \_\_\_\_\_

Phone: \_\_\_\_\_

☐ Check Here if Residential Address (additional fees apply)

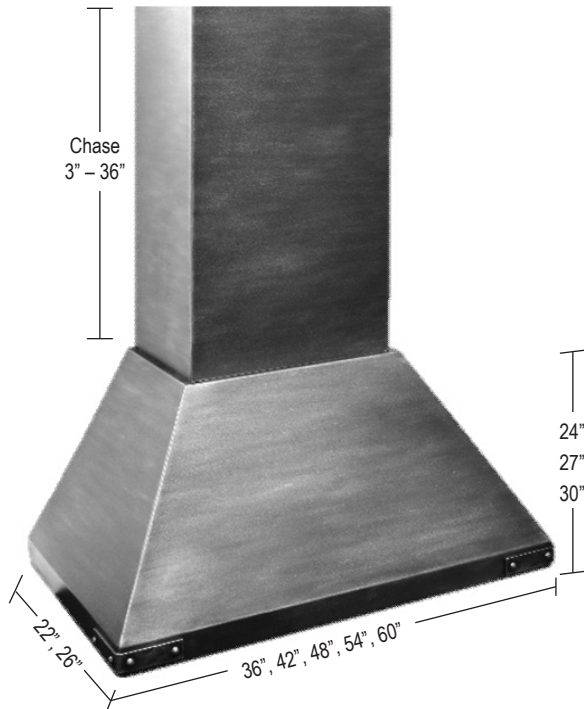

Shipping and crating are included in pricing,  
in the US excluding Alaska and Hawaii.  
4-6 Week Lead Time. Ships directly to Dealer.  
Blower and liner are NOT included in the pricing.

Hood Selection Item Number : \_\_\_\_\_

Hood Finish Color: \_\_\_\_\_

Chase Height to Nearest 1/8": \_\_\_\_\_

(Max Height is 36") Chase cannot be trimmed in field.

Chase Height Over 16" High - Add \$2931

BANDING FINISH SELECTION: \_\_\_\_\_

☐ Check Here To Select No Banding

### SELECT STYLE OF BANDING

Banding available in all finishes. (Including Polished Stainless)

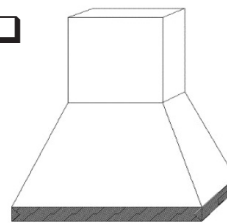

Banding Style 1  
\$2,000

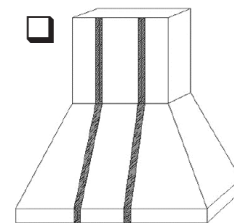

Banding Style 2  
\$2,000

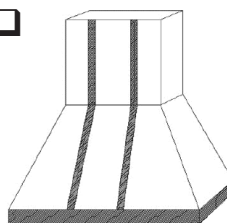

Banding Style 3  
\$4,000

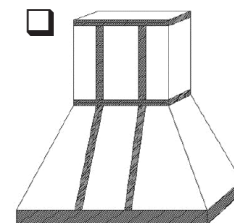

Banding Style 4  
\$6,000

### Insert Information:

You can provide your own insert or select a Vent-A-Hood insert to purchase with your hood for an additional charge. Pricing and specs for Vent-A-Hood inserts are on the metal hood spec pages.

☐ Check here if you are providing your own insert. Please attach spec pages and model number of your insert.

Customer Provided Insert Info: \_\_\_\_\_

☐ Check here to purchase a Vent-A-Hood insert with your hood.

Vent-A-Hood Model Number from Metal Hood Spec Pages: \_\_\_\_\_



## METAL HOODS

| ST1310   | W  | H  | D  | AVG WEIGHT | STANDARD FINISH | PREMIUM FINISH | DELUXE FINISH |
|----------|----|----|----|------------|-----------------|----------------|---------------|
| ST131036 | 36 | 24 | 22 | 60 lbs     | \$15,708        | \$18,894       | \$26,859      |
| ST131042 | 42 | 27 | 22 | 70 lbs     | \$19,048        | \$23,296       | \$37,846      |
| ST131048 | 48 | 27 | 22 | 80 lbs     | \$19,048        | \$23,296       | \$37,846      |
| ST131054 | 54 | 30 | 22 | 95 lbs     | \$19,048        | \$23,296       | \$37,846      |
| ST131060 | 60 | 30 | 26 | 105 lbs    | \$22,383        | \$27,693       | \$48,191      |

### ST1310

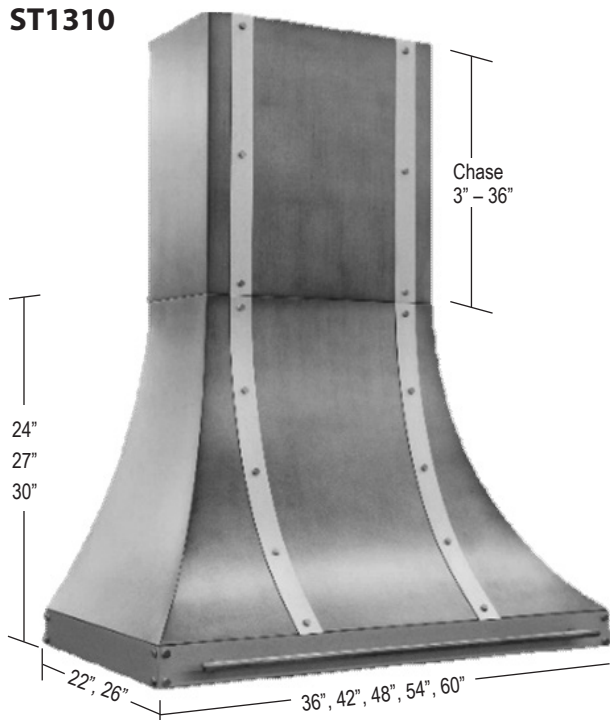

- Add \$2931 list if Chase Height is over 16" up to 36"
- Specify Chase Height to closest 1/8"
- Chase cannot be trimmed in field.

### RANGE FINISHES

| STANDARD        | PREMIUM           | DELUXE            |
|-----------------|-------------------|-------------------|
| Aspire Rust     | Hot Roll Natural  | Brushed Stainless |
| Bronzed Iron    | Antique Black     |                   |
| Charcoal        | Antique Bronze    |                   |
| Copper Vein     | Antique Grey      |                   |
| Matte Black     | Antique Red       |                   |
| Silver Mist     | Antique Steel     |                   |
| Silver Vein     | Brushed Black     |                   |
| Textured Black  | Brushed White     |                   |
| Weathered Brown | Burnished Bronze  |                   |
| White           | Burnished Copper  |                   |
|                 | Champagne         |                   |
|                 | Hale Navy         |                   |
|                 | Industrial Black  |                   |
|                 | Metallic Latte    |                   |
|                 | Oil Rubbed Bronze |                   |
|                 | Rust Patina       |                   |
|                 | Satin Gold        |                   |

Banding available in all finishes. (Including Polished Stainless)

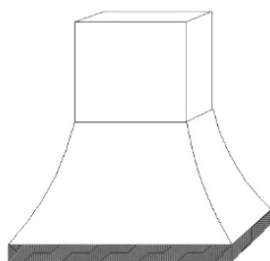

Banding Style 1  
\$2,000

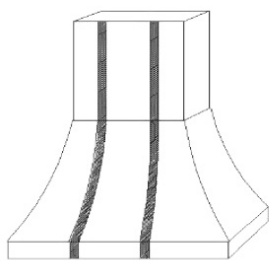

Banding Style 2  
\$2,000

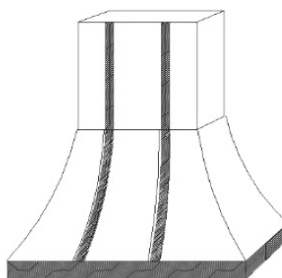

Banding Style 3  
\$4,000

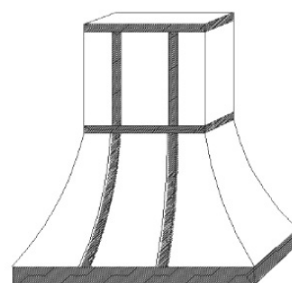

Banding Style 4  
\$6,000

Shipping and crating are included in pricing, in the US excluding Alaska and Hawaii. 4-6 Week Lead Time. Ships directly to Dealer warehouse.

**OPTIONAL INSERT:** You can select your own insert or purchase one below. 2 inches of clearance required on either side of the liner.

*Vent-A-Hood*

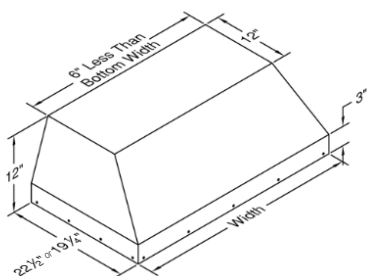

| Vent-A-Hood Model                  | WIDTH  | COLOR     | CFM  | DUCT    | LIST PRICE |
|------------------------------------|--------|-----------|------|---------|------------|
| <b>INSERTS FOR 36" WIDE HOODS:</b> |        |           |      |         |            |
| BH128SLD                           | 28 3/8 | STAINLESS | 300  | 6"      | \$7773     |
| BH228SLD                           | 28 3/8 | STAINLESS | 600  | 8"      | \$10493    |
| <b>INSERTS FOR 42" WIDE HOODS:</b> |        |           |      |         |            |
| BH134SLD                           | 34 3/8 | STAINLESS | 300  | 6"      | \$7773     |
| BH234SLD                           | 34 3/8 | STAINLESS | 600  | 8"      | \$10493    |
| <b>INSERTS FOR 48" WIDE HOODS:</b> |        |           |      |         |            |
| BH140SLD                           | 40 3/8 | STAINLESS | 300  | 6"      | \$8507     |
| BH240SLD                           | 40 3/8 | STAINLESS | 600  | 8"      | \$11227    |
| <b>INSERTS FOR 54" WIDE HOODS:</b> |        |           |      |         |            |
| BH246SLD                           | 46 3/8 | STAINLESS | 600  | 8"      | \$12107    |
| BH346SLD                           | 46 3/8 | STAINLESS | 900  | 6" & 8" | \$15373    |
| <b>INSERTS FOR 60" WIDE HOODS:</b> |        |           |      |         |            |
| BH352PSLD                          | 52 3/8 | STAINLESS | 900  | 6" & 8" | \$18613    |
| BH452PSLD                          | 52 3/8 | STAINLESS | 1200 | 8" & 8" | \$21333    |

P.O. # \_\_\_\_\_

Dealer: \_\_\_\_\_

Dealer Contact: \_\_\_\_\_

Dealer Phone: \_\_\_\_\_

Dealer Contact Email: \_\_\_\_\_

SHIP TO: \_\_\_\_\_

Address: \_\_\_\_\_

City: \_\_\_\_\_ State: \_\_\_\_\_ Zip: \_\_\_\_\_

Phone: \_\_\_\_\_

☐ Check Here if Residential Address (additional fees apply)

### ST1310

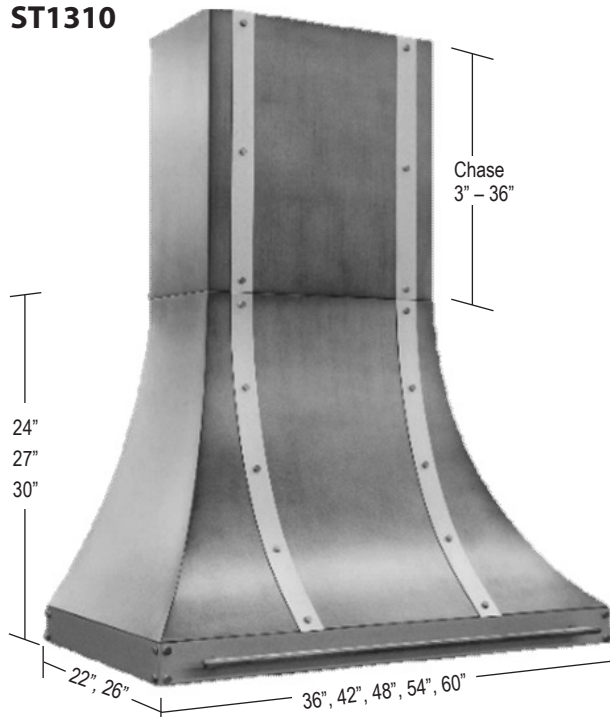

Shipping and crating are included in pricing,  
in the US excluding Alaska and Hawaii.  
4-6 Week Lead Time. Ships directly to Dealer.  
Blower and liner are NOT included in the pricing.

Hood Selection Item Number : \_\_\_\_\_

Hood Finish Color: \_\_\_\_\_

Chase Height to Nearest 1/8": \_\_\_\_\_

(Max Height is 36") Chase cannot be trimmed in field.

Chase Height Over 16" High - Add \$2931

BANDING FINISH SELECTION: \_\_\_\_\_

☐ Check Here To Select No Banding

### SELECT STYLE OF BANDING

Banding available in all finishes. (Including Polished Stainless)

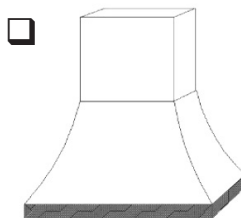

Banding Style 1  
\$2,000

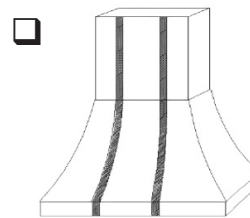

Banding Style 2  
\$2,000

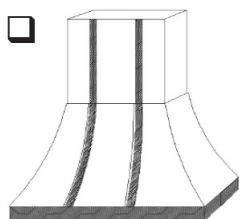

Banding Style 3  
\$4,000

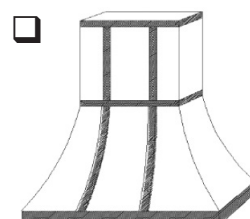

Banding Style 4  
\$6,000

### Insert Information:

You can provide your own insert or select a Vent-A-Hood insert to purchase with your hood for an additional charge. Pricing and specs for Vent-A-Hood inserts are on the metal hood spec pages.

☐ Check here if you are providing your own insert. Please attach spec pages and model number of your insert.

Customer Provided Insert Info: \_\_\_\_\_

☐ Check here to purchase a Vent-A-Hood insert with your hood.

Vent-A-Hood Model Number from Metal Hood Spec Pages: \_\_\_\_\_



# METAL HOODS

| ST1410   | W  | H  | D  | AVG WEIGHT | STANDARD FINISH | PREMIUM FINISH | DELUXE FINISH |
|----------|----|----|----|------------|-----------------|----------------|---------------|
| ST141036 | 36 | 24 | 22 | 60 lbs     | \$14,104        | \$17,290       | \$25,256      |
| ST141042 | 42 | 27 | 22 | 70 lbs     | \$17,040        | \$21,289       | \$35,839      |
| ST141048 | 48 | 27 | 22 | 80 lbs     | \$17,040        | \$21,289       | \$35,839      |
| ST141054 | 54 | 30 | 22 | 95 lbs     | \$17,040        | \$21,289       | \$35,839      |
| ST141060 | 60 | 30 | 26 | 105 lbs    | \$19,977        | \$25,287       | \$45,785      |

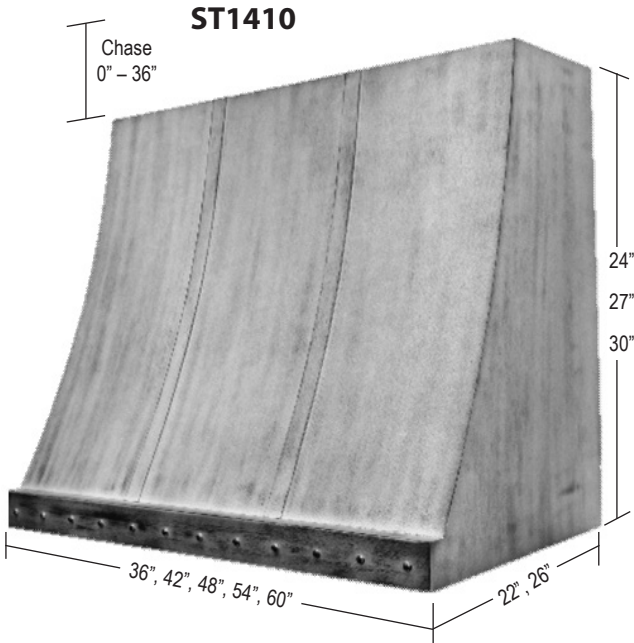

- Add \$2931 list if Chase Height is over 16" up to 36"
- Specify Chase Height to closest 1/8"
- Chase cannot be trimmed in field.

## RANGE FINISHES

| STANDARD        | PREMIUM           | DELUXE            |
|-----------------|-------------------|-------------------|
| Aspire Rust     | Hot Roll Natural  | Brushed Stainless |
| Bronzed Iron    | Antique Black     |                   |
| Charcoal        | Antique Bronze    |                   |
| Copper Vein     | Antique Grey      |                   |
| Matte Black     | Antique Red       |                   |
| Silver Mist     | Antique Steel     |                   |
| Silver Vein     | Brushed Black     |                   |
| Textured Black  | Brushed White     |                   |
| Weathered Brown | Burnished Bronze  |                   |
| White           | Burnished Copper  |                   |
|                 | Champagne         |                   |
|                 | Hale Navy         |                   |
|                 | Industrial Black  |                   |
|                 | Metallic Latte    |                   |
|                 | Oil Rubbed Bronze |                   |
|                 | Rust Patina       |                   |
|                 | Satin Gold        |                   |

Banding available in all finishes. (Including Polished Stainless)

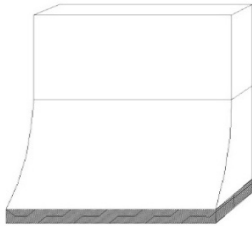

Banding Style 1  
\$2,000

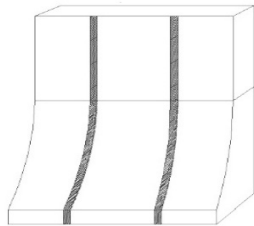

Banding Style 2  
\$2,000

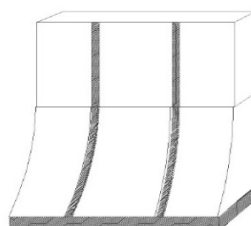

Banding Style 3  
\$4,000

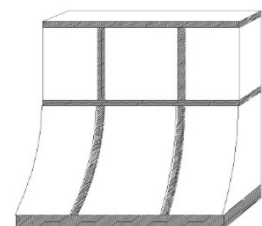

Banding Style 4  
\$6,000

Shipping and crating are included in pricing, in the US excluding Alaska and Hawaii. 4-6 Week Lead Time. Ships directly to Dealer warehouse.

**OPTIONAL INSERT:** You can select your own insert or purchase one below. 2 inches of clearance required on either side of the liner.

*Vent-A-Hood*

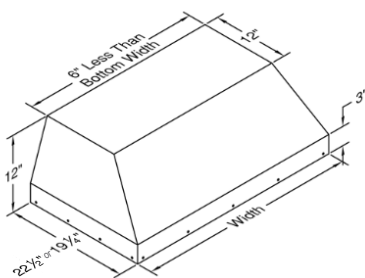

| Vent-A-Hood Model                  | WIDTH  | COLOR     | CFM  | DUCT    | LIST PRICE |
|------------------------------------|--------|-----------|------|---------|------------|
| <b>INSERTS FOR 36" WIDE HOODS:</b> |        |           |      |         |            |
| BH128SLD                           | 28 3/8 | STAINLESS | 300  | 6"      | \$7773     |
| BH228SLD                           | 28 3/8 | STAINLESS | 600  | 8"      | \$10493    |
| <b>INSERTS FOR 42" WIDE HOODS:</b> |        |           |      |         |            |
| BH134SLD                           | 34 3/8 | STAINLESS | 300  | 6"      | \$7773     |
| BH234SLD                           | 34 3/8 | STAINLESS | 600  | 8"      | \$10493    |
| <b>INSERTS FOR 48" WIDE HOODS:</b> |        |           |      |         |            |
| BH140SLD                           | 40 3/8 | STAINLESS | 300  | 6"      | \$8507     |
| BH240SLD                           | 40 3/8 | STAINLESS | 600  | 8"      | \$11227    |
| <b>INSERTS FOR 54" WIDE HOODS:</b> |        |           |      |         |            |
| BH246SLD                           | 46 3/8 | STAINLESS | 600  | 8"      | \$12107    |
| BH346SLD                           | 46 3/8 | STAINLESS | 900  | 6" & 8" | \$15373    |
| <b>INSERTS FOR 60" WIDE HOODS:</b> |        |           |      |         |            |
| BH352PSLD                          | 52 3/8 | STAINLESS | 900  | 6" & 8" | \$18613    |
| BH452PSLD                          | 52 3/8 | STAINLESS | 1200 | 8" & 8" | \$21333    |

P.O. # \_\_\_\_\_

Dealer: \_\_\_\_\_

Dealer Contact: \_\_\_\_\_

Dealer Phone: \_\_\_\_\_

Dealer Contact Email: \_\_\_\_\_

SHIP TO: \_\_\_\_\_

Address: \_\_\_\_\_

City: \_\_\_\_\_ State: \_\_\_\_\_ Zip: \_\_\_\_\_

Phone: \_\_\_\_\_

☐ Check Here if Residential Address (additional fees apply)

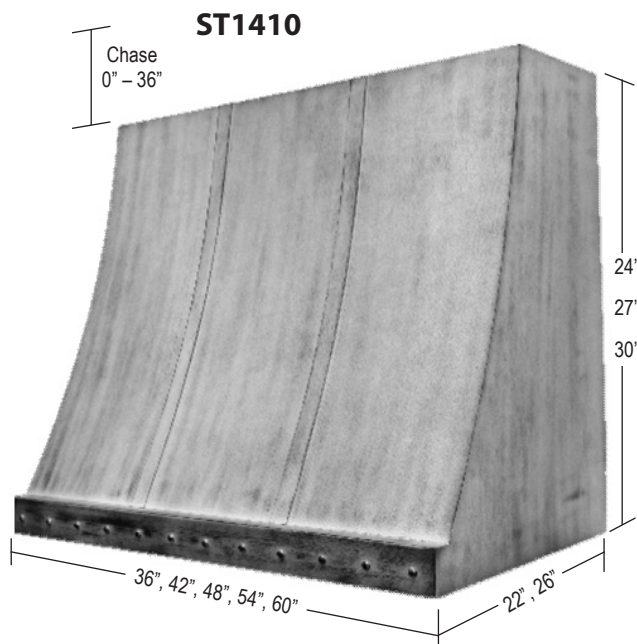

Shipping and crating are included in pricing,  
in the US excluding Alaska and Hawaii.  
4-6 Week Lead Time. Ships directly to Dealer.  
Blower and liner are NOT included in the pricing.

Hood Selection Item Number : \_\_\_\_\_

Hood Finish Color: \_\_\_\_\_

Chase Height to Nearest 1/8": \_\_\_\_\_

(Max Height is 36") Chase cannot be trimmed in field.

Chase Height Over 16" High - Add \$2931

BANDING FINISH SELECTION: \_\_\_\_\_

☐ Check Here To Select No Banding

### SELECT STYLE OF BANDING

Banding available in all finishes. (Including Polished Stainless)

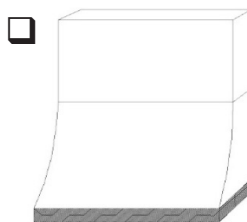

Banding Style 1  
\$2,000

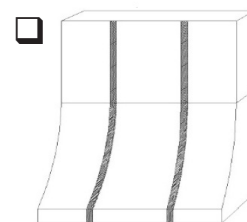

Banding Style 2  
\$2,000

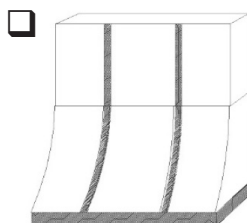

Banding Style 3  
\$4,000

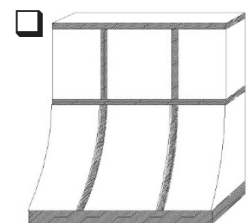

Banding Style 4  
\$6,000

### Insert Information:

You can provide your own insert or select a Vent-A-Hood insert to purchase with your hood for an additional charge. Pricing and specs for Vent-A-Hood inserts are on the metal hood spec pages.

☐ Check here if you are providing your own insert. Please attach spec pages and model number of your insert.

Customer Provided Insert Info: \_\_\_\_\_

☐ Check here to purchase a Vent-A-Hood insert with your hood.

Vent-A-Hood Model Number from Metal Hood Spec Pages: \_\_\_\_\_

## MAX INSIDE CLEARANCES

| <b>ST1100</b> | <b>WxD</b> | <b>Max: A</b> | <b>Max: B</b> | <b>Max: C</b> |
|---------------|------------|---------------|---------------|---------------|
|               | 36 x 22    | 32            | 19            | 19            |
|               | 42 x 22    | 38            | 19            | 19            |
|               | 48 x 22    | 44            | 19            | 19            |
|               | 54 x 22    | 50            | 19            | 19            |
|               | 60 x 26    | 56            | 23            | 23            |

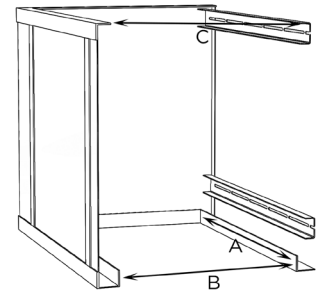

| <b>ST1210</b> | <b>WxD</b> | <b>Max: A</b> | <b>Max: B</b> | <b>Max: C</b> |
|---------------|------------|---------------|---------------|---------------|
|               | 36 x 22    | 32            | 19            | 7             |
|               | 42 x 22    | 38            | 19            | 7             |
|               | 48 x 22    | 44            | 19            | 7             |
|               | 54 x 22    | 50            | 19            | 9             |
|               | 60 x 26    | 56            | 23            | 11            |

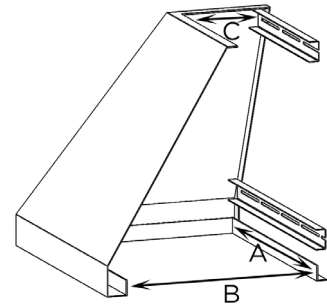

| <b>ST1310</b> | <b>WxD</b> | <b>Max: A</b> | <b>Max: B</b> | <b>Max: C</b> |
|---------------|------------|---------------|---------------|---------------|
|               | 36 x 22    | 32            | 19            | 7             |
|               | 42 x 22    | 38            | 19            | 7             |
|               | 48 x 22    | 44            | 19            | 7             |
|               | 54 x 22    | 50            | 19            | 9             |
|               | 60 x 26    | 56            | 23            | 11            |

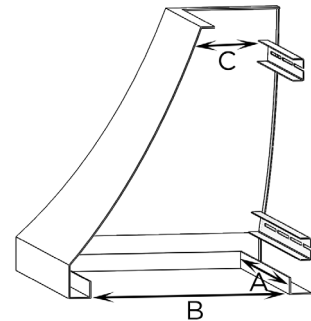

| <b>ST1410</b> | <b>WxD</b> | <b>Max: A</b> | <b>Max: B</b> | <b>Max: C</b> |
|---------------|------------|---------------|---------------|---------------|
|               | 36 x 22    | 32            | 19            | 7             |
|               | 42 x 22    | 38            | 19            | 7             |
|               | 48 x 22    | 44            | 19            | 7             |
|               | 54 x 22    | 50            | 19            | 9             |
|               | 60 x 26    | 56            | 23            | 11            |

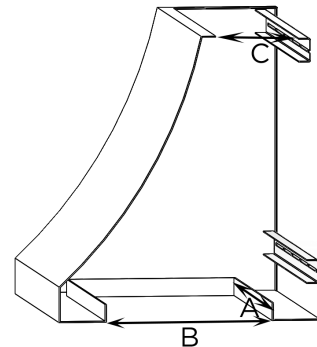

# Loose Door and Drawer Front Pricing - Framed

(Applicable Finish Enhancement Up-Charges Will Apply)

| ITEM SKU              | WIDTH | HEIGHT  | PRICE | MULLION<br>DOORS |
|-----------------------|-------|---------|-------|------------------|
| <b>DRAWER FRONTS:</b> |       |         |       |                  |
| DDF10                 | 9.75  | 5.625   | \$87  | ---              |
| DDF12                 | 11.25 | 5.625   | \$87  | ---              |
| DDF12DB-3             | 11.25 | 12.3125 | \$118 | ---              |
| DDF12DB-4             | 11.25 | 11.75   | \$118 | ---              |
| DDF12DBM              | 11.25 | 11.0625 | \$118 | ---              |
| DDF12VDM              | 11.25 | 8.25    | \$118 | ---              |
| DDF13                 | 12.75 | 5.625   | \$87  | ---              |
| DDF15                 | 14.25 | 5.625   | \$87  | ---              |
| DDF15DB-3             | 14.25 | 12.3125 | \$118 | ---              |
| DDF15DB-4             | 14.25 | 11.75   | \$118 | ---              |
| DDF15DBM              | 14.25 | 11.0625 | \$118 | ---              |
| DDF15VDM              | 14.25 | 8.25    | \$118 | ---              |
| DDFDCSB36             | 14.75 | 5.625   | \$87  | ---              |
| DDF16                 | 15.75 | 5.625   | \$87  | ---              |
| DDF16DB-2             | 15.75 | 14.6875 | \$118 | ---              |
| DDF16DB-3             | 15.75 | 12.3125 | \$118 | ---              |
| DDF16DB-4             | 15.75 | 11.75   | \$118 | ---              |
| DDF16DBM              | 15.75 | 11.0625 | \$118 | ---              |
| DDF18                 | 17.25 | 5.625   | \$87  | ---              |
| DDF18DB-2             | 17.25 | 14.6875 | \$118 | ---              |
| DDF18DB-3             | 17.25 | 12.3125 | \$118 | ---              |
| DDF18DB-4             | 17.25 | 11.75   | \$118 | ---              |
| DDF18DBM              | 17.25 | 11.0625 | \$118 | ---              |
| DDF18DB-OF            | 17.25 | 17.375  | \$132 | ---              |
| DDF18VDM              | 17.25 | 8.25    | \$118 | ---              |
| DDF18VFC-2            | 17.25 | 14.25   | \$132 | ---              |
| DDF19                 | 18.75 | 5.625   | \$87  | ---              |
| DDF19DB-2             | 18.75 | 14.6875 | \$132 | ---              |
| DDF19DB-3             | 18.75 | 12.3125 | \$132 | ---              |
| DDF19DB-4             | 18.75 | 11.75   | \$132 | ---              |
| DDF19DBM              | 18.75 | 11.0625 | \$132 | ---              |
| DDF21                 | 20.25 | 5.625   | \$87  | ---              |
| DDF21DB-2             | 20.25 | 14.6875 | \$132 | ---              |
| DDF21DB-3             | 20.25 | 12.3125 | \$132 | ---              |
| DDF21DB-4             | 20.25 | 11.75   | \$132 | ---              |
| DDF21DBM              | 20.25 | 11.0625 | \$118 | ---              |
| DDF21VDM              | 20.25 | 8.25    | \$118 | ---              |
| DDF21VKD              | 20.25 | 4.75    | \$100 | ---              |
| DDF22                 | 21.75 | 5.625   | \$100 | ---              |
| DDF22DB-2             | 21.75 | 14.6875 | \$145 | ---              |
| DDF22DB-3             | 21.75 | 12.3125 | \$145 | ---              |
| DDF22DB-4             | 21.75 | 11.75   | \$145 | ---              |
| DDF22DBM              | 21.75 | 11.0625 | \$145 | ---              |
| DDF24                 | 23.25 | 5.625   | \$100 | ---              |
| DDF24DB-2             | 23.25 | 14.6875 | \$145 | ---              |
| DDF24DB-3             | 23.25 | 12.3125 | \$145 | ---              |
| DDF24DB-4             | 23.25 | 11.75   | \$145 | ---              |
| DDF24DBM              | 23.25 | 11.0625 | \$132 | ---              |
| DDF24DB-WS            | 23.25 | 11.375  | \$145 | ---              |
| DDF24OVD              | 23.25 | 6.875   | \$100 | ---              |
| DDF24VDM              | 23.25 | 8.25    | \$145 | ---              |
| DDF27                 | 26.25 | 5.625   | \$100 | ---              |
| DDF27DB-2             | 26.25 | 14.6875 | \$145 | ---              |
| DDF27DB-3             | 26.25 | 12.3125 | \$145 | ---              |
| DDF27DB-4             | 26.25 | 11.75   | \$145 | ---              |
| DDF27DBM              | 26.25 | 11.0625 | \$132 | ---              |
| DDF27OVD              | 26.25 | 6.875   | \$100 | ---              |
| DDF27VDM              | 26.25 | 8.25    | \$132 | ---              |
| DDF27VKD              | 26.25 | 4.75    | \$87  | ---              |
| DDF30                 | 29.25 | 5.625   | \$118 | ---              |
| DDF30DB-2             | 29.25 | 14.6875 | \$158 | ---              |
| DDF30DB-3             | 29.25 | 12.3125 | \$158 | ---              |
| DDF30DB-4             | 29.25 | 11.75   | \$158 | ---              |
| DDF30DBM              | 29.25 | 11.0625 | \$145 | ---              |
| DDF30DB-WS            | 29.25 | 11.375  | \$158 | ---              |
| DDF30OVD              | 29.25 | 6.875   | \$118 | ---              |
| DDF30VDM              | 29.25 | 8.25    | \$145 | ---              |
| DDF33                 | 32.25 | 5.625   | \$118 | ---              |
| DDF33DB-2             | 32.25 | 14.6875 | \$158 | ---              |
| DDF33DB-3             | 32.25 | 12.3125 | \$158 | ---              |
| DDF33DB-4             | 32.25 | 11.75   | \$158 | ---              |
| DDF33DBM              | 32.25 | 11.0625 | \$145 | ---              |
| DDF33DB-WS            | 32.25 | 11.375  | \$158 | ---              |
| DDF33OVD              | 32.25 | 6.875   | \$118 | ---              |
| DDF33VDM              | 32.25 | 8.25    | \$145 | ---              |
| DDF36                 | 35.25 | 5.625   | \$118 | ---              |
| DDF36DB-2             | 35.25 | 14.6875 | \$158 | ---              |
| DDF36DB-3             | 35.25 | 12.3125 | \$158 | ---              |

| ITEM SKU      | WIDTH   | HEIGHT  | PRICE | MULLION<br>DOORS |
|---------------|---------|---------|-------|------------------|
| DDF36DB-4     | 35.25   | 11.75   | \$158 | ---              |
| DDF36DBM      | 35.25   | 11.0625 | \$145 | ---              |
| DDF36DB-WS    | 35.25   | 11.375  | \$158 | ---              |
| DDF36VDM      | 35.25   | 8.25    | \$158 | ---              |
| DDF39         | 38.25   | 5.625   | \$158 | ---              |
| <b>DOORS:</b> |         |         |       |                  |
| DR0631SLAB    | 5.25    | 29.75   | \$143 | ---              |
| DR0731LS      | 7.25    | 29.75   | \$143 | ---              |
| DR0930        | 8.25    | 29.375  | \$167 | ---              |
| DR0931        | 8.25    | 29.75   | \$167 | ---              |
| DR0933        | 8.25    | 32.375  | \$198 | ---              |
| DR0936        | 8.25    | 35.375  | \$198 | ---              |
| DR0939        | 8.25    | 38.375  | \$215 | ---              |
| DR0942        | 8.25    | 41.375  | \$215 | ---              |
| DR1018LS      | 10.25   | 17.375  | \$143 | \$279            |
| DR1030LS      | 10.25   | 29.375  | \$191 | \$339            |
| DR1031LS      | 10.25   | 29.75   | \$191 | \$339            |
| DR1033LS      | 10.25   | 32.375  | \$215 | \$369            |
| DR1036LS      | 10.25   | 35.375  | \$215 | \$369            |
| DR1039LS      | 10.25   | 38.375  | \$215 | \$369            |
| DR1042LS      | 10.25   | 41.375  | \$215 | \$369            |
| DR1212B       | 11.5625 | 11.375  | \$143 | \$279            |
| DR1215B       | 11.5625 | 14.375  | \$143 | \$279            |
| DR1218        | 11.25   | 17.375  | \$143 | \$279            |
| DR1218B       | 11.5625 | 17.375  | \$143 | \$279            |
| DR1221        | 11.25   | 20.375  | \$191 | \$339            |
| DR1221B       | 11.5625 | 20.375  | \$191 | \$339            |
| DR1224        | 11.25   | 23.75   | \$167 | \$309            |
| DR1224B       | 11.5625 | 23.75   | \$167 | \$309            |
| DR1226BV      | 11.5625 | 25.625  | \$191 | \$339            |
| DR1226V       | 11.25   | 25.625  | \$191 | \$339            |
| DR1227B       | 11.5625 | 26.375  | \$191 | \$339            |
| DR1230        | 11.25   | 29.375  | \$191 | \$339            |
| DR1230B       | 11.5625 | 29.375  | \$191 | \$339            |
| DR1231        | 11.25   | 29.75   | \$191 | \$339            |
| DR1231B       | 11.5625 | 29.75   | \$191 | \$339            |
| DR1233        | 11.25   | 32.375  | \$215 | \$369            |
| DR1233B       | 11.5625 | 32.375  | \$215 | \$369            |
| DR1236        | 11.25   | 35.375  | \$215 | \$369            |
| DR1236B       | 11.5625 | 35.375  | \$215 | \$369            |
| DR1239        | 11.25   | 38.375  | \$239 | \$399            |
| DR1239B       | 11.5625 | 38.375  | \$239 | \$399            |
| DR1242        | 11.25   | 41.375  | \$239 | \$399            |
| DR1242B       | 11.5625 | 41.375  | \$239 | \$399            |
| DR1248        | 11.25   | 47.375  | \$262 | \$428            |
| DR1248B       | 11.5625 | 47.375  | \$262 | \$428            |
| DR1249B       | 11.5625 | 49.375  | \$262 | \$428            |
| DR1250        | 11.25   | 49.75   | \$262 | \$428            |
| DR1250B       | 11.5625 | 49.75   | \$262 | \$428            |
| DR1252B       | 11.5625 | 52.375  | \$310 | \$488            |
| DR1255B       | 11.5625 | 55.375  | \$310 | \$488            |
| DR1258B       | 11.5625 | 58.375  | \$310 | \$488            |
| DR1262B       | 11.5625 | 61.375  | \$310 | \$488            |
| DR1312B       | 13.0625 | 11.375  | \$143 | \$279            |
| DR1315B       | 13.0625 | 14.375  | \$143 | \$279            |
| DR1318B       | 13.0625 | 17.375  | \$167 | \$309            |
| DR1321B       | 13.0625 | 20.375  | \$167 | \$309            |
| DR1324B       | 13.0625 | 23.75   | \$191 | \$339            |
| DR1326BV      | 13.0625 | 25.625  | \$191 | \$339            |
| DR1327B       | 13.0625 | 26.375  | \$191 | \$339            |
| DR1330B       | 13.0625 | 29.375  | \$215 | \$369            |
| DR1331B       | 13.0625 | 29.75   | \$215 | \$369            |
| DR1333B       | 13.0625 | 32.375  | \$239 | \$399            |
| DR1336B       | 13.0625 | 35.375  | \$239 | \$399            |
| DR1339B       | 13.0625 | 38.375  | \$262 | \$428            |
| DR1342B       | 13.0625 | 41.375  | \$262 | \$428            |
| DR1348B       | 13.0625 | 47.375  | \$310 | \$488            |
| DR1349B       | 13.0625 | 49.375  | \$310 | \$488            |
| DR1350B       | 13.0625 | 49.75   | \$310 | \$488            |
| DR1352B       | 13.0625 | 52.375  | \$310 | \$488            |
| DR1355B       | 13.0625 | 55.375  | \$310 | \$488            |
| DR1358B       | 13.0625 | 58.375  | \$310 | \$488            |
| DR1362B       | 13.0625 | 61.375  | \$358 | \$548            |
| DR1512        | 14.25   | 11.375  | \$143 | \$279            |
| DR1512B       | 14.5625 | 11.375  | \$143 | \$279            |
| DR1515        | 14.25   | 14.375  | \$143 | \$279            |
| DR1515B       | 14.5625 | 14.375  | \$143 | \$279            |
| DR1515HFB     | 14.25   | 14.375  | \$143 | ---              |
| DR1515SAM     | 14.25   | 14.375  | \$120 | ---              |

**Loose Door & Drawer Front Pricing for Framed Cabinets (Applicable Finish Enhancement Up-Charges Will Apply)**

| ITEM SKU  | WIDTH   | HEIGHT | PRICE | MULLION DOORS |
|-----------|---------|--------|-------|---------------|
| DR1518    | 14.25   | 17.375 | \$167 | \$309         |
| DR1518B   | 14.5625 | 17.375 | \$167 | \$309         |
| DR1518BV  | 14.5625 | 19.25  | \$167 | \$309         |
| DR1518DMH | 14.25   | 17.375 | \$167 | ---           |
| DR1518V   | 14.25   | 19.25  | \$167 | \$309         |
| DR1521    | 14.25   | 20.375 | \$191 | \$339         |
| DR1521B   | 14.5625 | 20.375 | \$191 | \$339         |
| DR1524    | 14.25   | 23.75  | \$191 | \$339         |
| DR1524B   | 14.5625 | 23.75  | \$191 | \$339         |
| DR1526BV  | 14.5625 | 25.625 | \$215 | \$369         |
| DR1526V   | 14.25   | 25.625 | \$215 | \$369         |
| DR1527    | 14.25   | 26.375 | \$215 | \$369         |
| DR1527B   | 14.5625 | 26.375 | \$215 | \$369         |
| DR1530    | 14.25   | 29.375 | \$215 | \$369         |
| DR1530B   | 14.5625 | 29.375 | \$215 | \$369         |
| DR1531    | 14.25   | 29.75  | \$215 | \$369         |
| DR1531B   | 14.5625 | 29.75  | \$215 | \$369         |
| DR1533    | 14.25   | 32.375 | \$262 | \$428         |
| DR1533B   | 14.5625 | 32.375 | \$262 | \$428         |
| DR1536    | 14.25   | 35.375 | \$262 | \$428         |
| DR1536B   | 14.5625 | 35.375 | \$262 | \$428         |
| DR1539    | 14.25   | 38.375 | \$262 | \$428         |
| DR1539B   | 14.5625 | 38.375 | \$262 | \$428         |
| DR1542    | 14.25   | 41.375 | \$286 | \$458         |
| DR1542B   | 14.5625 | 41.375 | \$286 | \$458         |
| DR1548    | 14.25   | 47.375 | \$310 | \$488         |
| DR1548B   | 14.5625 | 47.375 | \$310 | \$488         |
| DR1549B   | 14.5625 | 49.375 | \$310 | \$488         |
| DR1550    | 14.25   | 49.75  | \$310 | \$488         |
| DR1550B   | 14.5625 | 49.75  | \$310 | \$488         |
| DR1552B   | 14.5625 | 52.375 | \$358 | \$548         |
| DR1555B   | 14.5625 | 55.375 | \$358 | \$548         |
| DR1558B   | 14.5625 | 58.375 | \$358 | \$548         |
| DR1562    | 14.25   | 61.375 | \$358 | \$548         |
| DR1562B   | 14.5625 | 61.375 | \$358 | \$548         |
| DR1612    | 15.75   | 11.375 | \$143 | \$279         |
| DR1612B   | 16.0625 | 11.375 | \$143 | \$279         |
| DR1615    | 15.75   | 14.375 | \$167 | \$309         |
| DR1615B   | 16.0625 | 14.375 | \$167 | \$309         |
| DR1618    | 15.75   | 17.375 | \$167 | \$309         |
| DR1618B   | 16.0625 | 17.375 | \$191 | \$339         |
| DR1618BV  | 16.0625 | 19.25  | \$191 | \$339         |
| DR1618V   | 15.75   | 19.25  | \$191 | \$339         |
| DR1621    | 15.75   | 20.375 | \$191 | \$339         |
| DR1621B   | 16.0625 | 20.375 | \$191 | \$339         |
| DR1624    | 15.75   | 23.75  | \$215 | \$369         |
| DR1624B   | 16.0625 | 23.75  | \$215 | \$369         |
| DR1624MC  | 15.25   | 23.75  | \$239 | \$399         |
| DR1626BV  | 16.0625 | 25.625 | \$215 | \$369         |
| DR1626V   | 15.75   | 25.625 | \$215 | \$369         |
| DR1627    | 15.75   | 26.375 | \$215 | \$369         |
| DR1627B   | 16.0625 | 26.375 | \$239 | \$399         |
| DR1630    | 15.75   | 29.375 | \$239 | \$399         |
| DR1630B   | 16.0625 | 29.375 | \$239 | \$399         |
| DR1630MC  | 15.25   | 28.625 | \$239 | \$399         |
| DR1631    | 15.75   | 29.75  | \$239 | \$399         |
| DR1631B   | 16.0625 | 29.75  | \$239 | \$399         |
| DR1633    | 15.75   | 32.375 | \$262 | \$428         |
| DR1633B   | 16.0625 | 32.375 | \$262 | \$428         |
| DR1636    | 15.75   | 35.375 | \$262 | \$428         |
| DR1636B   | 16.0625 | 35.375 | \$262 | \$428         |
| DR1639    | 15.75   | 38.375 | \$310 | \$488         |
| DR1639B   | 16.0625 | 38.375 | \$310 | \$488         |
| DR1642    | 15.75   | 41.375 | \$310 | \$488         |
| DR1642B   | 16.0625 | 41.375 | \$310 | \$488         |
| DR1648B   | 16.0625 | 47.375 | \$358 | \$548         |
| DR1649B   | 16.0625 | 49.375 | \$358 | \$548         |
| DR1650B   | 16.0625 | 49.75  | \$358 | \$548         |
| DR1652B   | 16.0625 | 52.375 | \$358 | \$548         |
| DR1655B   | 16.0625 | 55.375 | \$445 | \$660         |
| DR1658B   | 16.0625 | 58.375 | \$445 | \$660         |
| DR1662B   | 16.0625 | 61.375 | \$445 | \$660         |
| DR1812    | 17.25   | 11.375 | \$143 | \$279         |
| DR1812B   | 17.5625 | 11.375 | \$143 | \$279         |
| DR1812rw  | 17.75   | 11.375 | \$143 | \$279         |
| DR1815    | 17.25   | 14.375 | \$167 | \$309         |
| DR1815B   | 17.5625 | 14.375 | \$167 | \$309         |
| DR1815HFB | 17.25   | 14.375 | \$167 | ---           |
| DR1815rw  | 17.75   | 14.375 | \$167 | \$309         |
| DR1818    | 17.25   | 17.375 | \$191 | \$339         |
| DR1818B   | 17.5625 | 17.375 | \$191 | \$339         |
| DR1818BV  | 17.5625 | 19.25  | \$191 | \$339         |

| ITEM SKU  | WIDTH   | HEIGHT | PRICE | MULLION DOORS |
|-----------|---------|--------|-------|---------------|
| DR1818DMH | 18      | 17.375 | \$191 | ---           |
| DR1818rw  | 17.75   | 17.375 | \$191 | \$339         |
| DR1818V   | 17.25   | 19.25  | \$191 | \$339         |
| DR1821    | 17.25   | 20.375 | \$191 | \$339         |
| DR1821B   | 17.5625 | 20.375 | \$191 | \$339         |
| DR1821rw  | 17.75   | 20.375 | \$191 | \$339         |
| DR1823    | 17.25   | 22.375 | \$215 | \$369         |
| DR1823B   | 17.5625 | 22.375 | \$215 | \$369         |
| DR1823rw  | 17.75   | 22.375 | \$215 | \$369         |
| DR1824    | 17.25   | 23.75  | \$215 | \$369         |
| DR1824B   | 17.5625 | 23.75  | \$215 | \$369         |
| DR1824rw  | 17.75   | 23.75  | \$215 | \$369         |
| DR1824rwb | 18.0625 | 23.75  | \$215 | \$369         |
| DR1826BV  | 17.5625 | 25.625 | \$239 | \$399         |
| DR1826V   | 17.25   | 25.625 | \$239 | \$399         |
| DR1827    | 17.25   | 26.375 | \$239 | \$399         |
| DR1827B   | 17.5625 | 26.375 | \$239 | \$399         |
| DR1830    | 17.25   | 29.375 | \$262 | \$428         |
| DR1830B   | 17.5625 | 29.375 | \$262 | \$428         |
| DR1831    | 17.25   | 29.75  | \$262 | \$428         |
| DR1831B   | 17.5625 | 29.75  | \$262 | \$428         |
| DR1833    | 17.25   | 32.375 | \$286 | \$458         |
| DR1833B   | 17.5625 | 32.375 | \$286 | \$458         |
| DR1836    | 17.25   | 35.375 | \$286 | \$458         |
| DR1836B   | 17.5625 | 35.375 | \$286 | \$458         |
| DR1839    | 17.25   | 38.375 | \$310 | \$488         |
| DR1839B   | 17.5625 | 38.375 | \$310 | \$488         |
| DR1842    | 17.25   | 41.375 | \$310 | \$488         |
| DR1842B   | 17.5625 | 41.375 | \$310 | \$488         |
| DR1848    | 17.25   | 47.375 | \$358 | \$548         |
| DR1848B   | 17.5625 | 47.375 | \$358 | \$548         |
| DR1849    | 17.25   | 49.375 | \$358 | \$548         |
| DR1849B   | 17.5625 | 49.375 | \$358 | \$548         |
| DR1850    | 17.25   | 49.75  | \$358 | \$548         |
| DR1850B   | 17.5625 | 49.75  | \$358 | \$548         |
| DR1852    | 17.25   | 52.375 | \$445 | \$660         |
| DR1852B   | 17.5625 | 52.375 | \$445 | \$660         |
| DR1855    | 17.25   | 55.375 | \$445 | \$660         |
| DR1855B   | 17.5625 | 55.375 | \$445 | \$660         |
| DR1858    | 17.25   | 58.375 | \$445 | \$660         |
| DR1858B   | 17.5625 | 58.375 | \$445 | \$660         |
| DR1862    | 17.25   | 61.375 | \$445 | \$660         |
| DR1862B   | 17.5625 | 61.375 | \$445 | \$660         |
| DR1912    | 18.75   | 11.375 | \$143 | \$279         |
| DR1915    | 18.75   | 14.375 | \$167 | \$309         |
| DR1918    | 18.75   | 17.375 | \$191 | \$339         |
| DR1918V   | 18.75   | 19.25  | \$215 | \$369         |
| DR1921    | 18.75   | 20.375 | \$215 | \$369         |
| DR1923    | 18.75   | 22.375 | \$215 | \$369         |
| DR1924    | 18.75   | 23.75  | \$239 | \$399         |
| DR1927    | 18.75   | 26.375 | \$239 | \$399         |
| DR1930    | 18.75   | 29.375 | \$262 | \$428         |
| DR1931    | 18.75   | 29.75  | \$262 | \$428         |
| DR1933    | 18.75   | 32.375 | \$310 | \$488         |
| DR1936    | 18.75   | 35.375 | \$310 | \$488         |
| DR1939    | 18.75   | 38.375 | \$334 | \$518         |
| DR1942    | 18.75   | 41.375 | \$334 | \$518         |
| DR2112    | 20.25   | 11.375 | \$167 | \$309         |
| DR2115    | 20.25   | 14.375 | \$191 | \$339         |
| DR2118    | 20.25   | 17.375 | \$191 | \$339         |
| DR2118DMH | 21      | 17.375 | \$191 | ---           |
| DR2121    | 20.25   | 20.375 | \$215 | \$369         |
| DR2124    | 20.25   | 23.75  | \$239 | \$399         |
| DR2126V   | 20.25   | 25.625 | \$262 | \$428         |
| DR2127    | 20.25   | 26.375 | \$262 | \$428         |
| DR2130    | 20.25   | 29.375 | \$286 | \$458         |
| DR2131    | 20.25   | 29.75  | \$286 | \$458         |
| DR2133    | 20.25   | 32.375 | \$310 | \$488         |
| DR2136    | 20.25   | 35.375 | \$310 | \$488         |
| DR2139    | 20.25   | 38.375 | \$358 | \$548         |
| DR2142    | 20.25   | 41.375 | \$358 | \$548         |
| DR2148    | 20.25   | 47.375 | \$445 | \$660         |
| DR2149    | 20.25   | 49.375 | \$445 | \$660         |
| DR2150    | 20.25   | 49.75  | \$445 | \$660         |
| DR2152    | 20.25   | 52.375 | \$532 | \$772         |
| DR2155    | 20.25   | 55.375 | \$532 | \$772         |
| DR2158    | 20.25   | 58.375 | \$532 | \$772         |
| DR2162    | 20.25   | 61.375 | \$532 | \$772         |
| DR2212    | 21.75   | 11.375 | \$191 | \$339         |
| DR2215    | 21.75   | 14.375 | \$191 | \$339         |
| DR2218    | 21.75   | 17.375 | \$215 | \$369         |
| DR2221    | 21.75   | 20.375 | \$215 | \$369         |

| ITEM SKU  | WIDTH | HEIGHT | PRICE | MULLION<br>DOORS |
|-----------|-------|--------|-------|------------------|
| DR2224    | 21.75 | 23.75  | \$262 | \$428            |
| DR2227    | 21.75 | 26.375 | \$286 | \$458            |
| DR2230    | 21.75 | 29.375 | \$286 | \$458            |
| DR2231    | 21.75 | 29.75  | \$310 | \$488            |
| DR2233    | 21.75 | 32.375 | \$334 | \$518            |
| DR2236    | 21.75 | 35.375 | \$334 | \$518            |
| DR2239    | 21.75 | 38.375 | \$358 | \$548            |
| DR2242    | 21.75 | 41.375 | \$358 | \$548            |
| DR2418DMH | 24    | 17.375 | \$239 | ---              |
| DR2421    | 23.25 | 20.375 | \$262 | \$428            |
| DR2424    | 23.25 | 23.75  | \$262 | \$428            |
| DR2430    | 23.25 | 29.375 | \$310 | \$488            |
| DR2431    | 23.25 | 29.75  | \$310 | \$488            |
| DRDCSB31  | 14.75 | 29.75  | \$191 | \$339            |
| DRDCSB36  | 14.75 | 23.75  | \$191 | \$339            |
|           |       |        |       |                  |
|           |       |        |       |                  |
|           |       |        |       |                  |
|           |       |        |       |                  |
|           |       |        |       |                  |
|           |       |        |       |                  |
|           |       |        |       |                  |
|           |       |        |       |                  |
|           |       |        |       |                  |
|           |       |        |       |                  |
|           |       |        |       |                  |



# Cabinet Door and Drawer Front Item List

Use this section to look up the doors and drawer fronts on a specific cabinet.

| SKU       | DOORS           |     |                |     | DRAWER FRONTS |     |         |     |         |     |
|-----------|-----------------|-----|----------------|-----|---------------|-----|---------|-----|---------|-----|
|           | Only Door(s) or | QTY | Bottom Door(s) | QTY | DRAWER FRONT  | QTY | DRAWER  | QTY | DRAWER  | QTY |
|           | Top Door(s)     |     |                |     | A             |     | FRONT B |     | FRONT C |     |
| ABT12L    | DR1531          | 1   |                |     |               |     |         |     |         |     |
| ABT12R    | DR1531          | 1   |                |     |               |     |         |     |         |     |
| B12       | DR1224          | 1   |                |     | DDF12         | 1   |         |     |         |     |
| B15       | DR1524          | 1   |                |     | DDF15         | 1   |         |     |         |     |
| B16.5     | DR1624          | 1   |                |     | DDF16         | 1   |         |     |         |     |
| B18       | DR1824          | 1   |                |     | DDF18         | 1   |         |     |         |     |
| B19.5     | DR1924          | 1   |                |     | DDF19         | 1   |         |     |         |     |
| B21       | DR2124          | 1   |                |     | DDF21         | 1   |         |     |         |     |
| B22.5     | DR2224          | 1   |                |     | DDF22         | 1   |         |     |         |     |
| B24       | DR2424          | 1   |                |     | DDF24         | 1   |         |     |         |     |
| B24-Butt  | DR1224B         | 2   |                |     | DDF24         | 1   |         |     |         |     |
| B27-Butt  | DR1324B         | 2   |                |     | DDF27         | 1   |         |     |         |     |
| B30       | DR1524          | 2   |                |     | DDF30         | 1   |         |     |         |     |
| B30-Butt  | DR1524B         | 2   |                |     | DDF30         | 1   |         |     |         |     |
| B33       | DR1624          | 2   |                |     | DDF33         | 1   |         |     |         |     |
| B33-Butt  | DR1624B         | 2   |                |     | DDF33         | 1   |         |     |         |     |
| B36       | DR1824          | 2   |                |     | DDF18         | 2   |         |     |         |     |
| B36-Butt  | DR1824B         | 2   |                |     | DDF36         | 1   |         |     |         |     |
| B39       | DR1924          | 2   |                |     | DDF19         | 2   |         |     |         |     |
| B42       | DR2124          | 2   |                |     | DDF21         | 2   |         |     |         |     |
| B45       | DR2224          | 2   |                |     | DDF22         | 2   |         |     |         |     |
| B48       | DR2424          | 2   |                |     | DDF24         | 2   |         |     |         |     |
| BAE24     | DR1631          | 2   |                |     |               |     |         |     |         |     |
| BEPD      | DRDECO2431      | 1   |                |     |               |     |         |     |         |     |
| BEPD12    | DRDECO1231      | 1   |                |     |               |     |         |     |         |     |
| BEPD15    | DRDECO1531      | 1   |                |     |               |     |         |     |         |     |
| BEPD18    | DRDECO1831      | 1   |                |     |               |     |         |     |         |     |
| BEPD27    | DRDECO1331B     | 2   |                |     |               |     |         |     |         |     |
| BEPD30    | DRDECO1531B     | 2   |                |     |               |     |         |     |         |     |
| BER33     | DR0731LS        | 2   |                |     |               |     |         |     |         |     |
| BER36     | DR1031LS        | 2   |                |     |               |     |         |     |         |     |
| BLB3639   | DR1224          | 1   |                |     | DDF12         | 1   |         |     |         |     |
| BLB3942   | DR1524          | 1   |                |     | DDF15         | 1   |         |     |         |     |
| BLB4245   | DR1824          | 1   |                |     | DDF18         | 1   |         |     |         |     |
| BLB4548   | DR2124          | 1   |                |     | DDF21         | 1   |         |     |         |     |
| BLS33     | DR0731LS        | 2   |                |     |               |     |         |     |         |     |
| BLS36     | DR1031LS        | 2   |                |     |               |     |         |     |         |     |
| BLW242730 | DR1230          | 1   |                |     |               |     |         |     |         |     |
| BLW242733 | DR1233          | 1   |                |     |               |     |         |     |         |     |
| BLW242736 | DR1236          | 1   |                |     |               |     |         |     |         |     |
| BLW242739 | DR1239          | 1   |                |     |               |     |         |     |         |     |
| BLW242742 | DR1242          | 1   |                |     |               |     |         |     |         |     |
| BLW273030 | DR1530          | 1   |                |     |               |     |         |     |         |     |
| BLW273033 | DR1533          | 1   |                |     |               |     |         |     |         |     |
| BLW273036 | DR1536          | 1   |                |     |               |     |         |     |         |     |
| BLW273039 | DR1539          | 1   |                |     |               |     |         |     |         |     |
| BLW273042 | DR1542          | 1   |                |     |               |     |         |     |         |     |
| BLW303330 | DR1830          | 1   |                |     |               |     |         |     |         |     |
| BLW303333 | DR1833          | 1   |                |     |               |     |         |     |         |     |
| BLW303336 | DR1836          | 1   |                |     |               |     |         |     |         |     |
| BLW303339 | DR1839          | 1   |                |     |               |     |         |     |         |     |
| BLW303342 | DR1842          | 1   |                |     |               |     |         |     |         |     |
| BLW333630 | DR2130          | 1   |                |     |               |     |         |     |         |     |
| BLW333633 | DR2133          | 1   |                |     |               |     |         |     |         |     |
| BLW333636 | DR2136          | 1   |                |     |               |     |         |     |         |     |
| BLW333639 | DR2139          | 1   |                |     |               |     |         |     |         |     |
| BLW333642 | DR2142          | 1   |                |     |               |     |         |     |         |     |
| BLW363930 | DR2430          | 1   |                |     |               |     |         |     |         |     |
| BLW363933 | DR1233B         | 2   |                |     |               |     |         |     |         |     |
| BLW363936 | DR1236B         | 2   |                |     |               |     |         |     |         |     |
| BLW363939 | DR1239B         | 2   |                |     |               |     |         |     |         |     |
| BLW363942 | DR1242B         | 2   |                |     |               |     |         |     |         |     |
| BLW394230 | DR1330B         | 2   |                |     |               |     |         |     |         |     |
| BLW394233 | DR1333B         | 2   |                |     |               |     |         |     |         |     |
| BLW394236 | DR1336B         | 2   |                |     |               |     |         |     |         |     |
| BLW394239 | DR1339B         | 2   |                |     |               |     |         |     |         |     |
| BLW394242 | DR1342B         | 2   |                |     |               |     |         |     |         |     |
| BLW424530 | DR1530          | 2   |                |     |               |     |         |     |         |     |
| BLW424533 | DR1533          | 2   |                |     |               |     |         |     |         |     |
| BLW424536 | DR1536          | 2   |                |     |               |     |         |     |         |     |
| BLW424539 | DR1539          | 2   |                |     |               |     |         |     |         |     |
| BLW424542 | DR1542          | 2   |                |     |               |     |         |     |         |     |
| BLW454830 | DR1630          | 2   |                |     |               |     |         |     |         |     |
| BLW454833 | DR1633          | 2   |                |     |               |     |         |     |         |     |
| BLW454836 | DR1636          | 2   |                |     |               |     |         |     |         |     |
| BLW454839 | DR1639          | 2   |                |     |               |     |         |     |         |     |
| BLW454842 | DR1642          | 2   |                |     |               |     |         |     |         |     |
| BSS36     | DR1031LS        | 2   |                |     |               |     |         |     |         |     |
| CSF42     | DR2424          | 1   |                |     | DDF24         | 1   |         |     |         |     |
| CTB30     | DR1524B         | 2   |                |     | DDF30         | 1   |         |     |         |     |

| SKU          | DOORS           |     |                |     | DRAWER FRONTS |     |           |     |           |     |
|--------------|-----------------|-----|----------------|-----|---------------|-----|-----------|-----|-----------|-----|
|              | Only Door(s) or | QTY | Bottom Door(s) | QTY | DRAWER FRONT  |     | DRAWER    |     | DRAWER    |     |
|              | Top Door(s)     |     |                |     | A             | QTY | FRONT B   | QTY | FRONT C   | QTY |
| CTB33        | DR1624B         | 2   |                |     | DDF33         | 1   |           |     |           |     |
| CTB36        | DR1824B         | 2   |                |     | DDF36         | 1   |           |     |           |     |
| CTDB36-2     |                 |     |                |     | DDF36DBM      | 1   | DDF36DB-3 | 1   |           |     |
| CW2412       | DR1512          | 1   |                |     |               |     |           |     |           |     |
| CW2415       | DR1515          | 1   |                |     |               |     |           |     |           |     |
| CW2418       | DR1518          | 1   |                |     |               |     |           |     |           |     |
| CW2421       | DR1521          | 1   |                |     |               |     |           |     |           |     |
| CW2424       | DR1524          | 1   |                |     |               |     |           |     |           |     |
| CW2427       | DR1527          | 1   |                |     |               |     |           |     |           |     |
| CW2430       | DR1530          | 1   |                |     |               |     |           |     |           |     |
| CW2433       | DR1533          | 1   |                |     |               |     |           |     |           |     |
| CW2436       | DR1536          | 1   |                |     |               |     |           |     |           |     |
| CW2439       | DR1539          | 1   |                |     |               |     |           |     |           |     |
| CW2442       | DR1542          | 1   |                |     |               |     |           |     |           |     |
| CW2448       | DR1530          | 1   | DR1518         | 1   |               |     |           |     |           |     |
| CW2454       | DR1536          | 1   | DR1518         | 1   |               |     |           |     |           |     |
| CW2460       | DR1542          | 1   | DR1518         | 1   |               |     |           |     |           |     |
| CW2712-15    | DR1512          | 1   |                |     |               |     |           |     |           |     |
| CW2715-15    | DR1515          | 1   |                |     |               |     |           |     |           |     |
| CW2718-15    | DR1518          | 1   |                |     |               |     |           |     |           |     |
| CW2721-15    | DR1521          | 1   |                |     |               |     |           |     |           |     |
| CW2724-15    | DR1524          | 1   |                |     |               |     |           |     |           |     |
| CW2727-15    | DR1527          | 1   |                |     |               |     |           |     |           |     |
| CW2730-15    | DR1530          | 1   |                |     |               |     |           |     |           |     |
| CW2733-15    | DR1533          | 1   |                |     |               |     |           |     |           |     |
| CW2736-15    | DR1536          | 1   |                |     |               |     |           |     |           |     |
| CW2739-15    | DR1539          | 1   |                |     |               |     |           |     |           |     |
| CW2742-15    | DR1542          | 1   |                |     |               |     |           |     |           |     |
| CW2748-15    | DR1530          | 1   | DR1518         | 1   |               |     |           |     |           |     |
| CW2754-15    | DR1536          | 1   | DR1518         | 1   |               |     |           |     |           |     |
| CW2760-15    | DR1542          | 1   | DR1518         | 1   |               |     |           |     |           |     |
| DB12-3       |                 |     |                |     | DDF12         | 1   | DDF12DBM  | 1   | DDF12DB-3 | 1   |
| DB12-4       |                 |     |                |     | DDF12         | 3   | DDF12DB-4 | 1   |           |     |
| DB15-3       |                 |     |                |     | DDF15         | 1   | DDF15DBM  | 1   | DDF15DB-3 | 1   |
| DB15-4       |                 |     |                |     | DDF15         | 3   | DDF15DB-4 | 1   |           |     |
| DB16.5-2     |                 |     |                |     | DDF16DB-2     | 2   |           |     |           |     |
| DB16.5-3     |                 |     |                |     | DDF16         | 1   | DDF16DBM  | 1   | DDF16DB-3 | 1   |
| DB16.5-4     |                 |     |                |     | DDF16         | 3   | DDF16DB-4 | 1   |           |     |
| DB18-2       |                 |     |                |     | DDF18DB-2     | 2   |           |     |           |     |
| DB18-3       |                 |     |                |     | DDF18         | 1   | DDF18DBM  | 1   | DDF18DB-3 | 1   |
| DB18-4       |                 |     |                |     | DDF18         | 3   | DDF18DB-4 | 1   |           |     |
| DB19.5-2     |                 |     |                |     | DDF19DB-2     | 2   |           |     |           |     |
| DB19.5-3     |                 |     |                |     | DDF19         | 1   | DDF19DBM  | 1   | DDF19DB-3 | 1   |
| DB19.5-4     |                 |     |                |     | DDF19         | 3   | DDF19DB-4 | 1   |           |     |
| DB21-2       |                 |     |                |     | DDF21DB-2     | 2   |           |     |           |     |
| DB21-3       |                 |     |                |     | DDF21         | 1   | DDF21DBM  | 1   | DDF21DB-3 | 1   |
| DB21-4       |                 |     |                |     | DDF21         | 3   | DDF21DB-4 | 1   |           |     |
| DB22.5-2     |                 |     |                |     | DDF22DB-2     | 2   |           |     |           |     |
| DB22.5-3     |                 |     |                |     | DDF22         | 1   | DDF22DBM  | 1   | DDF22DB-3 | 1   |
| DB22.5-4     |                 |     |                |     | DDF22         | 3   | DDF22DB-4 | 1   |           |     |
| DB24-2       |                 |     |                |     | DDF24DB-2     | 2   |           |     |           |     |
| DB24-3       |                 |     |                |     | DDF24         | 1   | DDF24DBM  | 1   | DDF24DB-3 | 1   |
| DB24-4       |                 |     |                |     | DDF24         | 3   | DDF24DB-4 | 1   |           |     |
| DB27-2       |                 |     |                |     | DDF27DB-2     | 2   |           |     |           |     |
| DB27-3       |                 |     |                |     | DDF27         | 1   | DDF27DBM  | 1   | DDF27DB-3 | 1   |
| DB27-4       |                 |     |                |     | DDF27         | 3   | DDF27DB-4 | 1   |           |     |
| DB30-2       |                 |     |                |     | DDF30DB-2     | 2   |           |     |           |     |
| DB30-3       |                 |     |                |     | DDF30         | 1   | DDF30DBM  | 1   | DDF30DB-3 | 1   |
| DB30-4       |                 |     |                |     | DDF30         | 3   | DDF30DB-4 | 1   |           |     |
| DB33-2       |                 |     |                |     | DDF33DB-2     | 2   |           |     |           |     |
| DB33-3       |                 |     |                |     | DDF33         | 1   | DDF33DBM  | 1   | DDF33DB-3 | 1   |
| DB33-4       |                 |     |                |     | DDF33         | 3   | DDF33DB-4 | 1   |           |     |
| DB36-2       |                 |     |                |     | DDF36DB-2     | 2   |           |     |           |     |
| DB36-3       |                 |     |                |     | DDF36         | 1   | DDF36DBM  | 1   | DDF36DB-3 | 1   |
| DB36-4       |                 |     |                |     | DDF36         | 3   | DDF36DB-4 | 1   |           |     |
| DCSB36       | DRDCSB36        | 1   |                |     | DDFDCSB36     | 1   |           |     |           |     |
| DCSB39       | DR1924          | 1   |                |     | DDF19         | 1   |           |     |           |     |
| DCSB42       | DR2424          | 1   |                |     | DDF24         | 1   |           |     |           |     |
| ENT152184-AW | DR1531          | 1   |                |     |               |     |           |     |           |     |
| ENT152187-AW | DR1531          | 1   |                |     |               |     |           |     |           |     |
| ENT152190-AW | DR1531          | 1   |                |     |               |     |           |     |           |     |
| ENT152193-AW | DR1531          | 1   |                |     |               |     |           |     |           |     |
| ENT152196-AW | DR1531          | 1   |                |     |               |     |           |     |           |     |
| ENT152484-AW | DR1531          | 1   |                |     |               |     |           |     |           |     |
| ENT152487-AW | DR1531          | 1   |                |     |               |     |           |     |           |     |
| ENT152490-AW | DR1531          | 1   |                |     |               |     |           |     |           |     |
| ENT152493-AW | DR1531          | 1   |                |     |               |     |           |     |           |     |
| ENT152496-AW | DR1531          | 1   |                |     |               |     |           |     |           |     |
| ENT182184-AW | DR1831          | 1   |                |     |               |     |           |     |           |     |
| ENT182187-AW | DR1831          | 1   |                |     |               |     |           |     |           |     |
| ENT182190-AW | DR1831          | 1   |                |     |               |     |           |     |           |     |
| ENT182193-AW | DR1831          | 1   |                |     |               |     |           |     |           |     |
| ENT182196-AW | DR1831          | 1   |                |     |               |     |           |     |           |     |
| ENT182484-AW | DR1831          | 1   |                |     |               |     |           |     |           |     |
| ENT182487-AW | DR1831          | 1   |                |     |               |     |           |     |           |     |
| ENT182490-AW | DR1831          | 1   |                |     |               |     |           |     |           |     |



| SKU           | DOORS                          |     |                |     | DRAWER FRONTS     |     |                   |     |                   |     |
|---------------|--------------------------------|-----|----------------|-----|-------------------|-----|-------------------|-----|-------------------|-----|
|               | Only Door(s) or<br>Top Door(s) | QTY | Bottom Door(s) | QTY | DRAWER FRONT<br>A | QTY | DRAWER<br>FRONT B | QTY | DRAWER<br>FRONT C | QTY |
| ENT182493-AW  | DR1831                         | 1   |                |     |                   |     |                   |     |                   |     |
| ENT182496-AW  | DR1831                         | 1   |                |     |                   |     |                   |     |                   |     |
| ENT212184-AW  | DR2131                         | 1   |                |     |                   |     |                   |     |                   |     |
| ENT212187-AW  | DR2131                         | 1   |                |     |                   |     |                   |     |                   |     |
| ENT212190-AW  | DR2131                         | 1   |                |     |                   |     |                   |     |                   |     |
| ENT212193-AW  | DR2131                         | 1   |                |     |                   |     |                   |     |                   |     |
| ENT212196-AW  | DR2131                         | 1   |                |     |                   |     |                   |     |                   |     |
| ENT212484-AW  | DR2131                         | 1   |                |     |                   |     |                   |     |                   |     |
| ENT212487-AW  | DR2131                         | 1   |                |     |                   |     |                   |     |                   |     |
| ENT212490-AW  | DR2131                         | 1   |                |     |                   |     |                   |     |                   |     |
| ENT212493-AW  | DR2131                         | 1   |                |     |                   |     |                   |     |                   |     |
| ENT212496-AW  | DR2131                         | 1   |                |     |                   |     |                   |     |                   |     |
| ENT242184-AW  | DR1231B                        | 2   |                |     |                   |     |                   |     |                   |     |
| ENT242187-AW  | DR1231B                        | 2   |                |     |                   |     |                   |     |                   |     |
| ENT242190-AW  | DR1231B                        | 2   |                |     |                   |     |                   |     |                   |     |
| ENT242193-AW  | DR1231B                        | 2   |                |     |                   |     |                   |     |                   |     |
| ENT242196-AW  | DR1231B                        | 2   |                |     |                   |     |                   |     |                   |     |
| ENT242484-AW  | DR1231B                        | 2   |                |     |                   |     |                   |     |                   |     |
| ENT242487-AW  | DR1231B                        | 2   |                |     |                   |     |                   |     |                   |     |
| ENT242490-AW  | DR1231B                        | 2   |                |     |                   |     |                   |     |                   |     |
| ENT242493-AW  | DR1231B                        | 2   |                |     |                   |     |                   |     |                   |     |
| ENT242496-AW  | DR1231B                        | 2   |                |     |                   |     |                   |     |                   |     |
| ENT272184-AW  | DR1331B                        | 2   |                |     |                   |     |                   |     |                   |     |
| ENT272187-AW  | DR1331B                        | 2   |                |     |                   |     |                   |     |                   |     |
| ENT272190-AW  | DR1331B                        | 2   |                |     |                   |     |                   |     |                   |     |
| ENT272193-AW  | DR1331B                        | 2   |                |     |                   |     |                   |     |                   |     |
| ENT272196-AW  | DR1331B                        | 2   |                |     |                   |     |                   |     |                   |     |
| ENT272484-AW  | DR1331B                        | 2   |                |     |                   |     |                   |     |                   |     |
| ENT272487-AW  | DR1331B                        | 2   |                |     |                   |     |                   |     |                   |     |
| ENT272490-AW  | DR1331B                        | 2   |                |     |                   |     |                   |     |                   |     |
| ENT272493-AW  | DR1331B                        | 2   |                |     |                   |     |                   |     |                   |     |
| ENT272496-AW  | DR1331B                        | 2   |                |     |                   |     |                   |     |                   |     |
| ENT302184-AW  | DR1531B                        | 2   |                |     |                   |     |                   |     |                   |     |
| ENT302187-AW  | DR1531B                        | 2   |                |     |                   |     |                   |     |                   |     |
| ENT302190-AW  | DR1531B                        | 2   |                |     |                   |     |                   |     |                   |     |
| ENT302193-AW  | DR1531B                        | 2   |                |     |                   |     |                   |     |                   |     |
| ENT302196-AW  | DR1531B                        | 2   |                |     |                   |     |                   |     |                   |     |
| ENT302484-AW  | DR1531B                        | 2   |                |     |                   |     |                   |     |                   |     |
| ENT302487-AW  | DR1531B                        | 2   |                |     |                   |     |                   |     |                   |     |
| ENT302490-AW  | DR1531B                        | 2   |                |     |                   |     |                   |     |                   |     |
| ENT302493-AW  | DR1531B                        | 2   |                |     |                   |     |                   |     |                   |     |
| ENT302496-AW  | DR1531B                        | 2   |                |     |                   |     |                   |     |                   |     |
| ENT332184-AW  | DR1631B                        | 2   |                |     |                   |     |                   |     |                   |     |
| ENT332187-AW  | DR1631B                        | 2   |                |     |                   |     |                   |     |                   |     |
| ENT332190-AW  | DR1631B                        | 2   |                |     |                   |     |                   |     |                   |     |
| ENT332193-AW  | DR1631B                        | 2   |                |     |                   |     |                   |     |                   |     |
| ENT332196-AW  | DR1631B                        | 2   |                |     |                   |     |                   |     |                   |     |
| ENT332484-AW  | DR1631B                        | 2   |                |     |                   |     |                   |     |                   |     |
| ENT332487-AW  | DR1631B                        | 2   |                |     |                   |     |                   |     |                   |     |
| ENT332490-AW  | DR1631B                        | 2   |                |     |                   |     |                   |     |                   |     |
| ENT332493-AW  | DR1631B                        | 2   |                |     |                   |     |                   |     |                   |     |
| ENT332496-AW  | DR1631B                        | 2   |                |     |                   |     |                   |     |                   |     |
| ENT362184-AW  | DR1831B                        | 2   |                |     |                   |     |                   |     |                   |     |
| ENT362187-AW  | DR1831B                        | 2   |                |     |                   |     |                   |     |                   |     |
| ENT362190-AW  | DR1831B                        | 2   |                |     |                   |     |                   |     |                   |     |
| ENT362193-AW  | DR1831B                        | 2   |                |     |                   |     |                   |     |                   |     |
| ENT362196-AW  | DR1831B                        | 2   |                |     |                   |     |                   |     |                   |     |
| ENT362484-AW  | DR1831B                        | 2   |                |     |                   |     |                   |     |                   |     |
| ENT362487-AW  | DR1831B                        | 2   |                |     |                   |     |                   |     |                   |     |
| ENT362490-AW  | DR1831B                        | 2   |                |     |                   |     |                   |     |                   |     |
| ENT362493-AW  | DR1831B                        | 2   |                |     |                   |     |                   |     |                   |     |
| ENT362496-AW  | DR1831B                        | 2   |                |     |                   |     |                   |     |                   |     |
| ENTD152184-AW |                                |     |                |     | DDF15             | 1   | DDF15DBM          | 1   | DDF15DB-3         | 1   |
| ENTD152187-AW |                                |     |                |     | DDF15             | 1   | DDF15DBM          | 1   | DDF15DB-3         | 1   |
| ENTD152190-AW |                                |     |                |     | DDF15             | 1   | DDF15DBM          | 1   | DDF15DB-3         | 1   |
| ENTD152193-AW |                                |     |                |     | DDF15             | 1   | DDF15DBM          | 1   | DDF15DB-3         | 1   |
| ENTD152196-AW |                                |     |                |     | DDF15             | 1   | DDF15DBM          | 1   | DDF15DB-3         | 1   |
| ENTD152484-AW |                                |     |                |     | DDF15             | 1   | DDF15DBM          | 1   | DDF15DB-3         | 1   |
| ENTD152487-AW |                                |     |                |     | DDF15             | 1   | DDF15DBM          | 1   | DDF15DB-3         | 1   |
| ENTD152490-AW |                                |     |                |     | DDF15             | 1   | DDF15DBM          | 1   | DDF15DB-3         | 1   |
| ENTD152493-AW |                                |     |                |     | DDF15             | 1   | DDF15DBM          | 1   | DDF15DB-3         | 1   |
| ENTD152496-AW |                                |     |                |     | DDF15             | 1   | DDF15DBM          | 1   | DDF15DB-3         | 1   |
| ENTD182184-AW |                                |     |                |     | DDF18             | 1   | DDF18DBM          | 1   | DDF18DB-3         | 1   |
| ENTD182187-AW |                                |     |                |     | DDF18             | 1   | DDF18DBM          | 1   | DDF18DB-3         | 1   |
| ENTD182190-AW |                                |     |                |     | DDF18             | 1   | DDF18DBM          | 1   | DDF18DB-3         | 1   |
| ENTD182193-AW |                                |     |                |     | DDF18             | 1   | DDF18DBM          | 1   | DDF18DB-3         | 1   |
| ENTD182196-AW |                                |     |                |     | DDF18             | 1   | DDF18DBM          | 1   | DDF18DB-3         | 1   |
| ENTD182484-AW |                                |     |                |     | DDF18             | 1   | DDF18DBM          | 1   | DDF18DB-3         | 1   |
| ENTD182487-AW |                                |     |                |     | DDF18             | 1   | DDF18DBM          | 1   | DDF18DB-3         | 1   |
| ENTD182490-AW |                                |     |                |     | DDF18             | 1   | DDF18DBM          | 1   | DDF18DB-3         | 1   |
| ENTD182493-AW |                                |     |                |     | DDF18             | 1   | DDF18DBM          | 1   | DDF18DB-3         | 1   |
| ENTD182496-AW |                                |     |                |     | DDF18             | 1   | DDF18DBM          | 1   | DDF18DB-3         | 1   |
| ENTD212184-AW |                                |     |                |     | DDF21             | 1   | DDF21DBM          | 1   | DDF21DB-3         | 1   |
| ENTD212187-AW |                                |     |                |     | DDF21             | 1   | DDF21DBM          | 1   | DDF21DB-3         | 1   |
| ENTD212190-AW |                                |     |                |     | DDF21             | 1   | DDF21DBM          | 1   | DDF21DB-3         | 1   |
| ENTD212193-AW |                                |     |                |     | DDF21             | 1   | DDF21DBM          | 1   | DDF21DB-3         | 1   |

| SKU           | DOORS                          |     |                |     | DRAWER FRONTS |     |          |     |           |     |
|---------------|--------------------------------|-----|----------------|-----|---------------|-----|----------|-----|-----------|-----|
|               | Only Door(s) or<br>Top Door(s) | QTY | Bottom Door(s) | QTY | DRAWER FRONT  |     | DRAWER   |     | DRAWER    |     |
|               |                                |     |                |     | A             | QTY | FRONT B  | QTY | FRONT C   | QTY |
| ENTD212196-AW |                                |     |                |     | DDF21         | 1   | DDF21DBM | 1   | DDF21DB-3 | 1   |
| ENTD212484-AW |                                |     |                |     | DDF21         | 1   | DDF21DBM | 1   | DDF21DB-3 | 1   |
| ENTD212487-AW |                                |     |                |     | DDF21         | 1   | DDF21DBM | 1   | DDF21DB-3 | 1   |
| ENTD212490-AW |                                |     |                |     | DDF21         | 1   | DDF21DBM | 1   | DDF21DB-3 | 1   |
| ENTD212493-AW |                                |     |                |     | DDF21         | 1   | DDF21DBM | 1   | DDF21DB-3 | 1   |
| ENTD212496-AW |                                |     |                |     | DDF21         | 1   | DDF21DBM | 1   | DDF21DB-3 | 1   |
| ENTD242184-AW |                                |     |                |     | DDF24         | 1   | DDF24DBM | 1   | DDF24DB-3 | 1   |
| ENTD242187-AW |                                |     |                |     | DDF24         | 1   | DDF24DBM | 1   | DDF24DB-3 | 1   |
| ENTD242190-AW |                                |     |                |     | DDF24         | 1   | DDF24DBM | 1   | DDF24DB-3 | 1   |
| ENTD242193-AW |                                |     |                |     | DDF24         | 1   | DDF24DBM | 1   | DDF24DB-3 | 1   |
| ENTD242196-AW |                                |     |                |     | DDF24         | 1   | DDF24DBM | 1   | DDF24DB-3 | 1   |
| ENTD242484-AW |                                |     |                |     | DDF24         | 1   | DDF24DBM | 1   | DDF24DB-3 | 1   |
| ENTD242487-AW |                                |     |                |     | DDF24         | 1   | DDF24DBM | 1   | DDF24DB-3 | 1   |
| ENTD242490-AW |                                |     |                |     | DDF24         | 1   | DDF24DBM | 1   | DDF24DB-3 | 1   |
| ENTD242493-AW |                                |     |                |     | DDF24         | 1   | DDF24DBM | 1   | DDF24DB-3 | 1   |
| ENTD242496-AW |                                |     |                |     | DDF24         | 1   | DDF24DBM | 1   | DDF24DB-3 | 1   |
| ENTD272184-AW |                                |     |                |     | DDF27         | 1   | DDF27DBM | 1   | DDF27DB-3 | 1   |
| ENTD272187-AW |                                |     |                |     | DDF27         | 1   | DDF27DBM | 1   | DDF27DB-3 | 1   |
| ENTD272190-AW |                                |     |                |     | DDF27         | 1   | DDF27DBM | 1   | DDF27DB-3 | 1   |
| ENTD272193-AW |                                |     |                |     | DDF27         | 1   | DDF27DBM | 1   | DDF27DB-3 | 1   |
| ENTD272196-AW |                                |     |                |     | DDF27         | 1   | DDF27DBM | 1   | DDF27DB-3 | 1   |
| ENTD272484-AW |                                |     |                |     | DDF27         | 1   | DDF27DBM | 1   | DDF27DB-3 | 1   |
| ENTD272487-AW |                                |     |                |     | DDF27         | 1   | DDF27DBM | 1   | DDF27DB-3 | 1   |
| ENTD272490-AW |                                |     |                |     | DDF27         | 1   | DDF27DBM | 1   | DDF27DB-3 | 1   |
| ENTD272493-AW |                                |     |                |     | DDF27         | 1   | DDF27DBM | 1   | DDF27DB-3 | 1   |
| ENTD272496-AW |                                |     |                |     | DDF27         | 1   | DDF27DBM | 1   | DDF27DB-3 | 1   |
| ENTD302184-AW |                                |     |                |     | DDF30         | 1   | DDF30DBM | 1   | DDF30DB-3 | 1   |
| ENTD302187-AW |                                |     |                |     | DDF30         | 1   | DDF30DBM | 1   | DDF30DB-3 | 1   |
| ENTD302190-AW |                                |     |                |     | DDF30         | 1   | DDF30DBM | 1   | DDF30DB-3 | 1   |
| ENTD302193-AW |                                |     |                |     | DDF30         | 1   | DDF30DBM | 1   | DDF30DB-3 | 1   |
| ENTD302196-AW |                                |     |                |     | DDF30         | 1   | DDF30DBM | 1   | DDF30DB-3 | 1   |
| ENTD302484-AW |                                |     |                |     | DDF30         | 1   | DDF30DBM | 1   | DDF30DB-3 | 1   |
| ENTD302487-AW |                                |     |                |     | DDF30         | 1   | DDF30DBM | 1   | DDF30DB-3 | 1   |
| ENTD302490-AW |                                |     |                |     | DDF30         | 1   | DDF30DBM | 1   | DDF30DB-3 | 1   |
| ENTD302493-AW |                                |     |                |     | DDF30         | 1   | DDF30DBM | 1   | DDF30DB-3 | 1   |
| ENTD302496-AW |                                |     |                |     | DDF30         | 1   | DDF30DBM | 1   | DDF30DB-3 | 1   |
| ENTD332184-AW |                                |     |                |     | DDF33         | 1   | DDF33DBM | 1   | DDF33DB-3 | 1   |
| ENTD332187-AW |                                |     |                |     | DDF33         | 1   | DDF33DBM | 1   | DDF33DB-3 | 1   |
| ENTD332190-AW |                                |     |                |     | DDF33         | 1   | DDF33DBM | 1   | DDF33DB-3 | 1   |
| ENTD332193-AW |                                |     |                |     | DDF33         | 1   | DDF33DBM | 1   | DDF33DB-3 | 1   |
| ENTD332196-AW |                                |     |                |     | DDF33         | 1   | DDF33DBM | 1   | DDF33DB-3 | 1   |
| ENTD332484-AW |                                |     |                |     | DDF33         | 1   | DDF33DBM | 1   | DDF33DB-3 | 1   |
| ENTD332487-AW |                                |     |                |     | DDF33         | 1   | DDF33DBM | 1   | DDF33DB-3 | 1   |
| ENTD332490-AW |                                |     |                |     | DDF33         | 1   | DDF33DBM | 1   | DDF33DB-3 | 1   |
| ENTD332493-AW |                                |     |                |     | DDF33         | 1   | DDF33DBM | 1   | DDF33DB-3 | 1   |
| ENTD332496-AW |                                |     |                |     | DDF33         | 1   | DDF33DBM | 1   | DDF33DB-3 | 1   |
| ENTD362184-AW |                                |     |                |     | DDF36         | 1   | DDF36DBM | 1   | DDF36DB-3 | 1   |
| ENTD362187-AW |                                |     |                |     | DDF36         | 1   | DDF36DBM | 1   | DDF36DB-3 | 1   |
| ENTD362190-AW |                                |     |                |     | DDF36         | 1   | DDF36DBM | 1   | DDF36DB-3 | 1   |
| ENTD362193-AW |                                |     |                |     | DDF36         | 1   | DDF36DBM | 1   | DDF36DB-3 | 1   |
| ENTD362196-AW |                                |     |                |     | DDF36         | 1   | DDF36DBM | 1   | DDF36DB-3 | 1   |
| ENTD362484-AW |                                |     |                |     | DDF36         | 1   | DDF36DBM | 1   | DDF36DB-3 | 1   |
| ENTD362487-AW |                                |     |                |     | DDF36         | 1   | DDF36DBM | 1   | DDF36DB-3 | 1   |
| ENTD362490-AW |                                |     |                |     | DDF36         | 1   | DDF36DBM | 1   | DDF36DB-3 | 1   |
| ENTD362493-AW |                                |     |                |     | DDF36         | 1   | DDF36DBM | 1   | DDF36DB-3 | 1   |
| ENTD362496-AW |                                |     |                |     | DDF36         | 1   | DDF36DBM | 1   | DDF36DB-3 | 1   |
| FH-B12        | DR1231                         | 1   |                |     |               |     |          |     |           |     |
| FH-B15        | DR1531                         | 1   |                |     |               |     |          |     |           |     |
| FH-B16.5      | DR1631                         | 1   |                |     |               |     |          |     |           |     |
| FH-B18        | DR1831                         | 1   |                |     |               |     |          |     |           |     |
| FH-B19.5      | DR1931                         | 1   |                |     |               |     |          |     |           |     |
| FH-B21        | DR2131                         | 1   |                |     |               |     |          |     |           |     |
| FH-B22.5      | DR2231                         | 1   |                |     |               |     |          |     |           |     |
| FH-B24        | DR2431                         | 1   |                |     |               |     |          |     |           |     |
| FH-B24-Butt   | DR1231B                        | 2   |                |     |               |     |          |     |           |     |
| FH-B27-Butt   | DR1331B                        | 2   |                |     |               |     |          |     |           |     |
| FH-B30        | DR1531                         | 2   |                |     |               |     |          |     |           |     |
| FH-B30-Butt   | DR1531B                        | 2   |                |     |               |     |          |     |           |     |
| FH-B33        | DR1631                         | 2   |                |     |               |     |          |     |           |     |
| FH-B33-Butt   | DR1631B                        | 2   |                |     |               |     |          |     |           |     |
| FH-B36        | DR1831                         | 2   |                |     |               |     |          |     |           |     |
| FH-B36-Butt   | DR1831B                        | 2   |                |     |               |     |          |     |           |     |
| FH-B39        | DR1931                         | 2   |                |     |               |     |          |     |           |     |
| FH-B42        | DR2131                         | 2   |                |     |               |     |          |     |           |     |
| FH-B45        | DR2231                         | 2   |                |     |               |     |          |     |           |     |
| FH-B48        | DR2431                         | 2   |                |     |               |     |          |     |           |     |
| FH-DCL536     | DRDCS831                       | 1   |                |     |               |     |          |     |           |     |
| FH-TV812      | DR1231                         | 1   |                |     |               |     |          |     |           |     |
| FH-TV815      | DR1531                         | 1   |                |     |               |     |          |     |           |     |
| FH-TV816.5    | DR1631                         | 1   |                |     |               |     |          |     |           |     |
| FH-TV818      | DR1831                         | 1   |                |     |               |     |          |     |           |     |
| FH-TV819.5    | DR1931                         | 1   |                |     |               |     |          |     |           |     |
| FH-TV821      | DR2131                         | 1   |                |     |               |     |          |     |           |     |
| FH-TV822.5    | DR2231                         | 1   |                |     |               |     |          |     |           |     |
| FH-TV824      | DR2431                         | 1   |                |     |               |     |          |     |           |     |
| FH-TV824-BUTT | DR1231B                        | 2   |                |     |               |     |          |     |           |     |
| FH-TV827-bUTT | DR1331B                        | 2   |                |     |               |     |          |     |           |     |

| SKU             | DOORS                          |     |                |     | DRAWER FRONTS     |     |                   |     |                   |     |
|-----------------|--------------------------------|-----|----------------|-----|-------------------|-----|-------------------|-----|-------------------|-----|
|                 | Only Door(s) or<br>Top Door(s) | QTY | Bottom Door(s) | QTY | DRAWER FRONT<br>A | QTY | DRAWER<br>FRONT B | QTY | DRAWER<br>FRONT C | QTY |
| FH-TV830        | DR1531                         | 2   |                |     |                   |     |                   |     |                   |     |
| FH-TV830-bUTT   | DR1531B                        | 2   |                |     |                   |     |                   |     |                   |     |
| FH-TV833        | DR1631                         | 2   |                |     |                   |     |                   |     |                   |     |
| FH-TV833-bUTT   | DR1631B                        | 2   |                |     |                   |     |                   |     |                   |     |
| FH-TV836        | DR1831                         | 2   |                |     |                   |     |                   |     |                   |     |
| FH-TV836-bUTT   | DR1831B                        | 2   |                |     |                   |     |                   |     |                   |     |
| FH-TV839        | DR1931                         | 2   |                |     |                   |     |                   |     |                   |     |
| FH-TV842        | DR2131                         | 2   |                |     |                   |     |                   |     |                   |     |
| FH-TV845        | DR2231                         | 2   |                |     |                   |     |                   |     |                   |     |
| FH-TV848        | DR2431                         | 2   |                |     |                   |     |                   |     |                   |     |
| FH-TV854        | DR1231B                        | 2   | DR1531         | 2   |                   |     |                   |     |                   |     |
| FH-TV860        | DR1531                         | 4   |                |     |                   |     |                   |     |                   |     |
| FH-VB12         | DR1227B                        | 1   |                |     |                   |     |                   |     |                   |     |
| FH-VB15         | DR1527                         | 1   |                |     |                   |     |                   |     |                   |     |
| FH-VB18         | DR1827                         | 1   |                |     |                   |     |                   |     |                   |     |
| FH-VB21         | DR2127                         | 1   |                |     |                   |     |                   |     |                   |     |
| FH-VB24-Butt    | DR1227B                        | 2   |                |     |                   |     |                   |     |                   |     |
| FH-VB27-Butt    | DR1327B                        | 2   |                |     |                   |     |                   |     |                   |     |
| FH-VB30         | DR1527                         | 2   |                |     |                   |     |                   |     |                   |     |
| FH-VB30-Butt    | DR1527B                        | 2   |                |     |                   |     |                   |     |                   |     |
| FH-VB33         | DR1627                         | 2   |                |     |                   |     |                   |     |                   |     |
| FH-VB33-Butt    | DR1627B                        | 2   |                |     |                   |     |                   |     |                   |     |
| FH-VB36         | DR1827                         | 2   |                |     |                   |     |                   |     |                   |     |
| FH-VB36-Butt    | DR1827B                        | 2   |                |     |                   |     |                   |     |                   |     |
| FH-V854         | DR1527                         | 2   | DR1227B        | 2   |                   |     |                   |     |                   |     |
| FH-V860         | DR1527                         | 4   |                |     |                   |     |                   |     |                   |     |
| FHW1248         | DR1248                         | 1   |                |     |                   |     |                   |     |                   |     |
| FHW1548         | DR1548                         | 1   |                |     |                   |     |                   |     |                   |     |
| FHW1848         | DR1848                         | 1   |                |     |                   |     |                   |     |                   |     |
| FHW2148         | DR2148                         | 1   |                |     |                   |     |                   |     |                   |     |
| FHW2448         | DR1248B                        | 2   |                |     |                   |     |                   |     |                   |     |
| FHW2748         | DR1348B                        | 2   |                |     |                   |     |                   |     |                   |     |
| FHW3048         | DR1548B                        | 2   |                |     |                   |     |                   |     |                   |     |
| FHW3348         | DR1648B                        | 2   |                |     |                   |     |                   |     |                   |     |
| FHW3648         | DR1848B                        | 2   |                |     |                   |     |                   |     |                   |     |
| FSB30           | DR1518V                        | 2   |                |     |                   |     |                   |     |                   |     |
| FSB30-Butt      | DR1518BV                       | 2   |                |     |                   |     |                   |     |                   |     |
| FSB33           | DR1618V                        | 2   |                |     |                   |     |                   |     |                   |     |
| FSB33-Butt      | DR1618BV                       | 2   |                |     |                   |     |                   |     |                   |     |
| FSB36           | DR1818V                        | 2   |                |     |                   |     |                   |     |                   |     |
| FSB36-Butt      | DR1818BV                       | 2   |                |     |                   |     |                   |     |                   |     |
| FSB39           | DR1918V                        | 2   |                |     |                   |     |                   |     |                   |     |
| MBC24           |                                |     |                |     | DDF24DB-3         | 1   |                   |     |                   |     |
| MBC24-S         |                                |     |                |     | DDF24OVD          | 1   |                   |     |                   |     |
| MBC27           |                                |     |                |     | DDF27DB-3         | 1   |                   |     |                   |     |
| MBC27-S         |                                |     |                |     | DDF27OVD          | 1   |                   |     |                   |     |
| MBC30           |                                |     |                |     | DDF30DB-3         | 1   |                   |     |                   |     |
| MBC30-S         |                                |     |                |     | DDF30OVD          | 1   |                   |     |                   |     |
| MBC33           |                                |     |                |     | DDF33DB-3         | 1   |                   |     |                   |     |
| MBC33-S         |                                |     |                |     | DDF33OVD          | 1   |                   |     |                   |     |
| MC1624          | DR1624MC                       | 1   |                |     |                   |     |                   |     |                   |     |
| MC1630          | DR1630MC                       | 1   |                |     |                   |     |                   |     |                   |     |
| MOSD2484        | DR2126V                        | 1   |                |     | DDF21             | 1   | DDF21DBM          | 1   | DDF21DB-3         | 1   |
| MOSD2487        | DR2127                         | 1   |                |     | DDF21             | 1   | DDF21DBM          | 1   | DDF21DB-3         | 1   |
| MOSD2490        | DR2130                         | 1   |                |     | DDF21             | 1   | DDF21DBM          | 1   | DDF21DB-3         | 1   |
| MOSD2493        | DR2133                         | 1   |                |     | DDF21             | 1   | DDF21DBM          | 1   | DDF21DB-3         | 1   |
| MOSD2496        | DR2136                         | 1   |                |     | DDF21             | 1   | DDF21DBM          | 1   | DDF21DB-3         | 1   |
| MOSD2496P       | DR2136                         | 1   |                |     | DDF21             | 1   | DDF21DBM          | 1   | DDF21DB-3         | 1   |
| MOSD2784        | DR1226BV                       | 2   |                |     | DDF24             | 1   | DDF24DBM          | 1   | DDF24DB-3         | 1   |
| MOSD2787        | DR1227B                        | 2   |                |     | DDF24             | 1   | DDF24DBM          | 1   | DDF24DB-3         | 1   |
| MOSD2790        | DR1230B                        | 2   |                |     | DDF24             | 1   | DDF24DBM          | 1   | DDF24DB-3         | 1   |
| MOSD2793        | DR1233B                        | 2   |                |     | DDF24             | 1   | DDF24DBM          | 1   | DDF24DB-3         | 1   |
| MOSD2796        | DR1236B                        | 2   |                |     | DDF24             | 1   | DDF24DBM          | 1   | DDF24DB-3         | 1   |
| MOSD2796P       | DR1236B                        | 2   |                |     | DDF24             | 1   | DDF24DBM          | 1   | DDF24DB-3         | 1   |
| MOSD3084        | DR1326BV                       | 2   |                |     | DDF27             | 1   | DDF27DBM          | 1   | DDF27DB-3         | 1   |
| MOSD3087        | DR1327B                        | 2   |                |     | DDF27             | 1   | DDF27DBM          | 1   | DDF27DB-3         | 1   |
| MOSD3090        | DR1330B                        | 2   |                |     | DDF27             | 1   | DDF27DBM          | 1   | DDF27DB-3         | 1   |
| MOSD3093        | DR1333B                        | 2   |                |     | DDF27             | 1   | DDF27DBM          | 1   | DDF27DB-3         | 1   |
| MOSD3096        | DR1336B                        | 2   |                |     | DDF27             | 1   | DDF27DBM          | 1   | DDF27DB-3         | 1   |
| MOSD3096P       | DR1336B                        | 2   |                |     | DDF27             | 1   | DDF27DBM          | 1   | DDF27DB-3         | 1   |
| MW3036-AW       | DR1515                         | 2   |                |     |                   |     |                   |     |                   |     |
| MW3036-Butt-AW  | DR1515B                        | 2   |                |     |                   |     |                   |     |                   |     |
| MW3042-AW       | DR1521                         | 2   |                |     |                   |     |                   |     |                   |     |
| MW3042-Butt-AW  | DR1521B                        | 2   |                |     |                   |     |                   |     |                   |     |
| MWT3036-21      | DR1515                         | 2   |                |     |                   |     |                   |     |                   |     |
| MWT3036-Butt-21 | DR1515B                        | 2   |                |     |                   |     |                   |     |                   |     |
| MWT3042-21      | DR1521                         | 2   |                |     |                   |     |                   |     |                   |     |
| MWT3042-Butt-21 | DR1521B                        | 2   |                |     |                   |     |                   |     |                   |     |
| OB18            | DR1818                         | 1   |                |     | DDF18             | 1   |                   |     |                   |     |
| OB21            | DR2118                         | 1   |                |     | DDF21             | 1   |                   |     |                   |     |
| OB24-Butt       | DR1218B                        | 2   |                |     | DDF24             | 1   |                   |     |                   |     |
| ODB18           |                                |     |                |     | DDF18             | 2   | DDF18DB-4         | 1   |                   |     |
| ODB21           |                                |     |                |     | DDF21             | 2   | DDF21DB-4         | 1   |                   |     |
| ODB24           |                                |     |                |     | DDF24             | 2   | DDF24DB-4         | 1   |                   |     |
| OFDB18          |                                |     |                |     | DDF18             | 1   | DDF18DB-OF        | 1   |                   |     |
| OSD3084         | DR1318B                        | 2   |                |     | DDF27             | 1   | DDF27DBM          | 1   | DDF27DB-3         | 1   |
| OSD3087         | DR1321B                        | 2   |                |     | DDF27             | 1   | DDF27DBM          | 1   | DDF27DB-3         | 1   |

| SKU           | DOORS           |     |                |     | DRAWER FRONTS |     |                |     |                |     |
|---------------|-----------------|-----|----------------|-----|---------------|-----|----------------|-----|----------------|-----|
|               | Only Door(s) or | QTY | Bottom Door(s) | QTY | DRAWER FRONT  |     | DRAWER FRONT B | QTY | DRAWER FRONT C | QTY |
|               | Top Door(s)     |     |                |     | A             | QTY |                |     |                |     |
| OSD3090       | DR1324B         | 2   |                |     | DDF27         | 1   | DDF27DBM       | 1   | DDF27DB-3      | 1   |
| OSD3093       | DR1327B         | 2   |                |     | DDF27         | 1   | DDF27DBM       | 1   | DDF27DB-3      | 1   |
| OSD3096       | DR1330B         | 2   |                |     | DDF27         | 1   | DDF27DBM       | 1   | DDF27DB-3      | 1   |
| OSD3096P      | DR1330B         | 2   |                |     | DDF27         | 1   | DDF27DBM       | 1   | DDF27DB-3      | 1   |
| OSD3384       | DR1518          | 2   |                |     | DDF30         | 1   | DDF30DBM       | 1   | DDF30DB-3      | 1   |
| OSD3384       | DR1518B         | 2   |                |     | DDF30         | 1   | DDF30DBM       | 1   | DDF30DB-3      | 1   |
| OSD3387       | DR1521          | 2   |                |     | DDF30         | 1   | DDF30DBM       | 1   | DDF30DB-3      | 1   |
| OSD3387-Butt  | DR1521B         | 2   |                |     | DDF30         | 1   | DDF30DBM       | 1   | DDF30DB-3      | 1   |
| OSD3390       | DR1524          | 2   |                |     | DDF30         | 1   | DDF30DBM       | 1   | DDF30DB-3      | 1   |
| OSD3390-Butt  | DR1524B         | 2   |                |     | DDF30         | 1   | DDF30DBM       | 1   | DDF30DB-3      | 1   |
| OSD3393       | DR1527          | 2   |                |     | DDF30         | 1   | DDF30DBM       | 1   | DDF30DB-3      | 1   |
| OSD3393-Butt  | DR1527B         | 2   |                |     | DDF30         | 1   | DDF30DBM       | 1   | DDF30DB-3      | 1   |
| OSD3396       | DR1530          | 2   |                |     | DDF30         | 1   | DDF30DBM       | 1   | DDF30DB-3      | 1   |
| OSD3396-Butt  | DR1530B         | 2   |                |     | DDF30         | 1   | DDF30DBM       | 1   | DDF30DB-3      | 1   |
| OSD3396P      | DR1530          | 2   |                |     | DDF30         | 1   | DDF30DBM       | 1   | DDF30DB-3      | 1   |
| OSD3396P-Butt | DR1530B         | 2   |                |     | DDF30         | 1   | DDF30DBM       | 1   | DDF30DB-3      | 1   |
| OVD3084       | DR1318B         | 2   |                |     | DDF27OVD      | 1   |                |     |                |     |
| OVD3087       | DR1321B         | 2   |                |     | DDF27OVD      | 1   |                |     |                |     |
| OVD3090       | DR1324B         | 2   |                |     | DDF27OVD      | 1   |                |     |                |     |
| OVD3093       | DR1327B         | 2   |                |     | DDF27OVD      | 1   |                |     |                |     |
| OVD3096       | DR1330B         | 2   |                |     | DDF27OVD      | 1   |                |     |                |     |
| OVD3096P      | DR1330B         | 2   |                |     | DDF27OVD      | 1   |                |     |                |     |
| OVD3384       | DR1518          | 2   |                |     | DDF30OVD      | 1   |                |     |                |     |
| OVD3384-Butt  | DR1518B         | 2   |                |     | DDF30OVD      | 1   |                |     |                |     |
| OVD3387       | DR1521          | 2   |                |     | DDF30OVD      | 1   |                |     |                |     |
| OVD3387-Butt  | DR1521B         | 2   |                |     | DDF30OVD      | 1   |                |     |                |     |
| OVD3390       | DR1524          | 2   |                |     | DDF30OVD      | 1   |                |     |                |     |
| OVD3390-Butt  | DR1524B         | 2   |                |     | DDF30OVD      | 1   |                |     |                |     |
| OVD3393       | DR1527          | 2   |                |     | DDF30OVD      | 1   |                |     |                |     |
| OVD3393-Butt  | DR1527B         | 2   |                |     | DDF30OVD      | 1   |                |     |                |     |
| OVD3396       | DR1530          | 2   |                |     | DDF30OVD      | 1   |                |     |                |     |
| OVD3396-Butt  | DR1530B         | 2   |                |     | DDF30OVD      | 1   |                |     |                |     |
| OVD3396P      | DR1530          | 2   |                |     | DDF30OVD      | 1   |                |     |                |     |
| OVD3396P-Butt | DR1530B         | 2   |                |     | DDF30OVD      | 1   |                |     |                |     |
| OVS2784       | DR1218B         | 2   | DR1224B        | 2   |               |     |                |     |                |     |
| OVS2787       | DR1221B         | 2   | DR1224B        | 2   |               |     |                |     |                |     |
| OVS2790       | DR1224B         | 2   | DR1224B        | 2   |               |     |                |     |                |     |
| OVS2793       | DR1227B         | 2   | DR1224B        | 2   |               |     |                |     |                |     |
| OVS2796       | DR1230B         | 2   | DR1224B        | 2   |               |     |                |     |                |     |
| OVS2796P      | DR1230B         | 2   | DR1224B        | 2   |               |     |                |     |                |     |
| OVS3084       | DR1318B         | 2   | DR1324B        | 2   |               |     |                |     |                |     |
| OVS3087       | DR1321B         | 2   | DR1324B        | 2   |               |     |                |     |                |     |
| OVS3090       | DR1324B         | 2   | DR1324B        | 2   |               |     |                |     |                |     |
| OVS3093       | DR1327B         | 2   | DR1324B        | 2   |               |     |                |     |                |     |
| OVS3096       | DR1330B         | 2   | DR1324B        | 2   |               |     |                |     |                |     |
| OVS3096P      | DR1330B         | 2   | DR1324B        | 2   |               |     |                |     |                |     |
| OVS3384       | DR1518          | 2   | DR1524         | 2   |               |     |                |     |                |     |
| OVS3384-Butt  | DR1518B         | 2   | DR1524B        | 2   |               |     |                |     |                |     |
| OVS3387       | DR1521          | 2   | DR1524         | 2   |               |     |                |     |                |     |
| OVS3387-Butt  | DR1521B         | 2   | DR1524B        | 2   |               |     |                |     |                |     |
| OVS3390       | DR1524          | 2   | DR1524         | 2   |               |     |                |     |                |     |
| OVS3390-Butt  | DR1524B         | 2   | DR1524B        | 2   |               |     |                |     |                |     |
| OVS3393       | DR1527          | 2   | DR1524         | 2   |               |     |                |     |                |     |
| OVS3393-Butt  | DR1527B         | 2   | DR1524B        | 2   |               |     |                |     |                |     |
| OVS3396       | DR1530          | 2   | DR1524         | 2   |               |     |                |     |                |     |
| OVS3396-Butt  | DR1530B         | 2   | DR1524B        | 2   |               |     |                |     |                |     |
| OVS3396P      | DR1530          | 2   | DR1524         | 2   |               |     |                |     |                |     |
| OVS3396P-Butt | DR1530B         | 2   | DR1524B        | 2   |               |     |                |     |                |     |
| RW3312        | DR1612          | 2   |                |     |               |     |                |     |                |     |
| RW3312-Butt   | DR1612B         | 2   |                |     |               |     |                |     |                |     |
| RW3315        | DR1615          | 2   |                |     |               |     |                |     |                |     |
| RW3315-Butt   | DR1615B         | 2   |                |     |               |     |                |     |                |     |
| RW3318        | DR1618          | 2   |                |     |               |     |                |     |                |     |
| RW3318-Butt   | DR1618B         | 2   |                |     |               |     |                |     |                |     |
| RW3321        | DR1621          | 2   |                |     |               |     |                |     |                |     |
| RW3321-Butt   | DR1621B         | 2   |                |     |               |     |                |     |                |     |
| RW3324        | DR1624          | 2   |                |     |               |     |                |     |                |     |
| RW3324-Butt   | DR1624B         | 2   |                |     |               |     |                |     |                |     |
| RW3612        | DR1812          | 2   |                |     |               |     |                |     |                |     |
| RW3612-Butt   | DR1812B         | 2   |                |     |               |     |                |     |                |     |
| RW3615        | DR1815          | 2   |                |     |               |     |                |     |                |     |
| RW3615-Butt   | DR1815B         | 2   |                |     |               |     |                |     |                |     |
| RW3618        | DR1818          | 2   |                |     |               |     |                |     |                |     |
| RW3618-Butt   | DR1818B         | 2   |                |     |               |     |                |     |                |     |
| RW3621        | DR1821          | 2   |                |     |               |     |                |     |                |     |
| RW3621-Butt   | DR1821B         | 2   |                |     |               |     |                |     |                |     |
| RW3623        | DR1823          | 2   |                |     |               |     |                |     |                |     |
| RW3623-Butt   | DR1823B         | 2   |                |     |               |     |                |     |                |     |
| RW3624        | DR1824          | 2   |                |     |               |     |                |     |                |     |
| RW3624-Butt   | DR1824B         | 2   |                |     |               |     |                |     |                |     |
| RW3712        | DR1812rw        | 2   |                |     |               |     |                |     |                |     |
| RW3715        | DR1815rw        | 2   |                |     |               |     |                |     |                |     |
| RW3718        | DR1818rw        | 2   |                |     |               |     |                |     |                |     |
| RW3721        | DR1821rw        | 2   |                |     |               |     |                |     |                |     |
| RW3723        | DR1823rw        | 2   |                |     |               |     |                |     |                |     |
| RW3724        | DR1824rw        | 2   |                |     |               |     |                |     |                |     |
| RW3724-Butt   | DR1824rwb       | 2   |                |     |               |     |                |     |                |     |

| SKU        | DOORS           |     |                |     | DRAWER FRONTS |     |         |     |         |     |
|------------|-----------------|-----|----------------|-----|---------------|-----|---------|-----|---------|-----|
|            | Only Door(s) or | QTY | Bottom Door(s) | QTY | DRAWER FRONT  |     | DRAWER  |     | DRAWER  |     |
|            | Top Door(s)     |     |                |     | A             | QTY | FRONT B | QTY | FRONT C | QTY |
| RW3912     | DR1912          | 2   |                |     |               |     |         |     |         |     |
| RW3915     | DR1915          | 2   |                |     |               |     |         |     |         |     |
| RW3918     | DR1918          | 2   |                |     |               |     |         |     |         |     |
| RW3921     | DR1921          | 2   |                |     |               |     |         |     |         |     |
| RW3923     | DR1923          | 2   |                |     |               |     |         |     |         |     |
| RW3924     | DR1924          | 2   |                |     |               |     |         |     |         |     |
| RW4212     | DR2112          | 2   |                |     |               |     |         |     |         |     |
| RW4215     | DR2115          | 2   |                |     |               |     |         |     |         |     |
| RW4218     | DR2118          | 2   |                |     |               |     |         |     |         |     |
| RW4221     | DR2121          | 2   |                |     |               |     |         |     |         |     |
| RW4224     | DR2124          | 2   |                |     |               |     |         |     |         |     |
| RW4512     | DR1512          | 3   |                |     |               |     |         |     |         |     |
| RW4515     | DR1515          | 3   |                |     |               |     |         |     |         |     |
| RW4518     | DR1518          | 3   |                |     |               |     |         |     |         |     |
| RW4521     | DR1521          | 3   |                |     |               |     |         |     |         |     |
| RW4524     | DR2224          | 2   |                |     |               |     |         |     |         |     |
| RW4812     | DR1212B         | 4   |                |     |               |     |         |     |         |     |
| RW4815     | DR1215B         | 4   |                |     |               |     |         |     |         |     |
| RW4818     | DR1218B         | 4   |                |     |               |     |         |     |         |     |
| RW4821     | DR1221B         | 4   |                |     |               |     |         |     |         |     |
| RW4824     | DR2424          | 2   |                |     |               |     |         |     |         |     |
| SB24       | DR2424          | 1   |                |     | DDF24         | 1   |         |     |         |     |
| SB24-Butt  | DR1224B         | 2   |                |     | DDF24         | 1   |         |     |         |     |
| SB27-Butt  | DR1324B         | 2   |                |     | DDF27         | 1   |         |     |         |     |
| SB30       | DR1524          | 2   |                |     | DDF30         | 1   |         |     |         |     |
| SB30-Butt  | DR1524B         | 2   |                |     | DDF30         | 1   |         |     |         |     |
| SB33       | DR1624          | 2   |                |     | DDF33         | 1   |         |     |         |     |
| SB33-Butt  | DR1624B         | 2   |                |     | DDF33         | 1   |         |     |         |     |
| SB36       | DR1824          | 2   |                |     | DDF18         | 2   |         |     |         |     |
| SB36-Butt  | DR1824B         | 2   |                |     | DDF36         | 1   |         |     |         |     |
| SB39       | DR1924          | 2   |                |     | DDF19         | 2   |         |     |         |     |
| SB42       | DR2124          | 2   |                |     | DDF21         | 2   |         |     |         |     |
| SB45       | DR2224          | 2   |                |     | DDF22         | 2   |         |     |         |     |
| SB48       | DR2424          | 2   |                |     | DDF24         | 2   |         |     |         |     |
| SOM2784    | DR1218B         | 2   |                |     | DDF24DB-3     | 1   |         |     |         |     |
| SOM2787    | DR1221B         | 2   |                |     | DDF24DB-3     | 1   |         |     |         |     |
| SOM2790    | DR1224B         | 2   |                |     | DDF24DB-3     | 1   |         |     |         |     |
| SOM2793    | DR1227B         | 2   |                |     | DDF24DB-3     | 1   |         |     |         |     |
| SOM2796    | DR1230B         | 2   |                |     | DDF24DB-3     | 1   |         |     |         |     |
| SOM2796P   | DR1230B         | 2   |                |     | DDF24DB-3     | 1   |         |     |         |     |
| SOM3084    | DR1318B         | 2   |                |     | DDF27DB-3     | 1   |         |     |         |     |
| SOM3087    | DR1321B         | 2   |                |     | DDF27DB-3     | 1   |         |     |         |     |
| SOM3090    | DR1324B         | 2   |                |     | DDF27DB-3     | 1   |         |     |         |     |
| SOM3093    | DR1327B         | 2   |                |     | DDF27DB-3     | 1   |         |     |         |     |
| SOM3096    | DR1330B         | 2   |                |     | DDF27DB-3     | 1   |         |     |         |     |
| SOM3096P   | DR1330B         | 2   |                |     | DDF27DB-3     | 1   |         |     |         |     |
| SOM3384    | DR1518          | 2   |                |     | DDF30DB-3     | 1   |         |     |         |     |
| SOM3384    | DR1518B         | 2   |                |     | DDF30DB-3     | 1   |         |     |         |     |
| SOM3387    | DR1521          | 2   |                |     | DDF30DB-3     | 1   |         |     |         |     |
| SOM3387    | DR1521B         | 2   |                |     | DDF30DB-3     | 1   |         |     |         |     |
| SOM3390    | DR1524          | 2   |                |     | DDF30DB-3     | 1   |         |     |         |     |
| SOM3390    | DR1524B         | 2   |                |     | DDF30DB-3     | 1   |         |     |         |     |
| SOM3393    | DR1527          | 2   |                |     | DDF30DB-3     | 1   |         |     |         |     |
| SOM3393    | DR1527B         | 2   |                |     | DDF30DB-3     | 1   |         |     |         |     |
| SOM3396    | DR1530          | 2   |                |     | DDF30DB-3     | 1   |         |     |         |     |
| SOM3396    | DR1530B         | 2   |                |     | DDF30DB-3     | 1   |         |     |         |     |
| SOM3396P   | DR1530          | 2   |                |     | DDF30DB-3     | 1   |         |     |         |     |
| SOM3396P   | DR1530B         | 2   |                |     | DDF30DB-3     | 1   |         |     |         |     |
| TB6        | DR0631slab      | 1   |                |     |               |     |         |     |         |     |
| TB9        | DR0931          | 1   |                |     |               |     |         |     |         |     |
| TEPD12x84  | DRDECO1230B     | 1   | DRDECO1250B    | 1   |               |     |         |     |         |     |
| TEPD12x87  | DRDECO1233B     | 1   | DRDECO1250B    | 1   |               |     |         |     |         |     |
| TEPD12x90  | DRDECO1236B     | 1   | DRDECO1250B    | 1   |               |     |         |     |         |     |
| TEPD12x93  | DRDECO1239B     | 1   | DRDECO1250B    | 1   |               |     |         |     |         |     |
| TEPD12x96  | DRDECO1242B     | 1   | DRDECO1250B    | 1   |               |     |         |     |         |     |
| TEPD12x102 | DRDECO1248B     | 1   | DRDECO1250B    | 1   |               |     |         |     |         |     |
| TEPD15x84  | DRDECO1530B     | 1   | DRDECO1550B    | 1   |               |     |         |     |         |     |
| TEPD15x87  | DRDECO1533B     | 1   | DRDECO1550B    | 1   |               |     |         |     |         |     |
| TEPD15x90  | DRDECO1536B     | 1   | DRDECO1550B    | 1   |               |     |         |     |         |     |
| TEPD15x93  | DRDECO1539B     | 1   | DRDECO1550B    | 1   |               |     |         |     |         |     |
| TEPD15x96  | DRDECO1542B     | 1   | DRDECO1550B    | 1   |               |     |         |     |         |     |
| TEPD15x102 | DRDECO1548B     | 1   | DRDECO1550B    | 1   |               |     |         |     |         |     |
| TEPD18x84  | DRDECO1830B     | 1   | DRDECO1850B    | 1   |               |     |         |     |         |     |
| TEPD18x87  | DRDECO1833B     | 1   | DRDECO1850B    | 1   |               |     |         |     |         |     |
| TEPD18x90  | DRDECO1836B     | 1   | DRDECO1850B    | 1   |               |     |         |     |         |     |
| TEPD18x93  | DRDECO1839B     | 1   | DRDECO1850B    | 1   |               |     |         |     |         |     |
| TEPD18x96  | DRDECO1842B     | 1   | DRDECO1850B    | 1   |               |     |         |     |         |     |
| TEPD18x102 | DRDECO1848B     | 1   | DRDECO1850B    | 1   |               |     |         |     |         |     |
| TEPD21x84  | DRDECO2130      | 1   | DRDECO2150     | 1   |               |     |         |     |         |     |
| TEPD21x87  | DRDECO2133      | 1   | DRDECO2150     | 1   |               |     |         |     |         |     |
| TEPD21x90  | DRDECO2136      | 1   | DRDECO2150     | 1   |               |     |         |     |         |     |
| TEPD21x93  | DRDECO2139      | 1   | DRDECO2150     | 1   |               |     |         |     |         |     |
| TEPD21x96  | DRDECO2142      | 1   | DRDECO2150     | 1   |               |     |         |     |         |     |
| TEPD21x102 | DRDECO2148      | 1   | DRDECO2150     | 1   |               |     |         |     |         |     |
| TEPD24x84  | DRDECO1230B     | 2   | DRDECO1250B    | 2   |               |     |         |     |         |     |
| TEPD24x87  | DRDECO1233B     | 2   | DRDECO1250B    | 2   |               |     |         |     |         |     |
| TEPD24x90  | DRDECO1236B     | 2   | DRDECO1250B    | 2   |               |     |         |     |         |     |

|             | DOORS           |   |         |                | DRAWER FRONTS |              |           |                |           |                |  |
|-------------|-----------------|---|---------|----------------|---------------|--------------|-----------|----------------|-----------|----------------|--|
| SKU         | Only Door(s) or |   | QTY     | Bottom Door(s) | QTY           | DRAWER FRONT |           | DRAWER FRONT B |           | DRAWER FRONT C |  |
|             | Top Door(s)     |   |         |                |               | A            | QTY       | QTY            | QTY       | QTY            |  |
| TEPD24x93   | DRDECO1239B     | 2 |         | DRDECO1250B    | 2             |              |           |                |           |                |  |
| TEPD24x96   | DRDECO1242B     | 2 |         | DRDECO1250B    | 2             |              |           |                |           |                |  |
| TEPD24x102  | DRDECO1248B     | 2 |         | DRDECO1250B    | 2             |              |           |                |           |                |  |
| TEPD27x84   | DRDECO1330B     | 2 |         | DRDECO1350B    | 2             |              |           |                |           |                |  |
| TEPD27x87   | DRDECO1333B     | 2 |         | DRDECO1350B    | 2             |              |           |                |           |                |  |
| TEPD27x90   | DRDECO1336B     | 2 |         | DRDECO1350B    | 2             |              |           |                |           |                |  |
| TEPD27x93   | DRDECO1339B     | 2 |         | DRDECO1350B    | 2             |              |           |                |           |                |  |
| TEPD27x96   | DRDECO1342B     | 2 |         | DRDECO1350B    | 2             |              |           |                |           |                |  |
| TEPD27x102  | DRDECO1348B     | 2 |         | DRDECO1350B    | 2             |              |           |                |           |                |  |
| TEPD30x84   | DRDECO1530B     | 2 |         | DRDECO1550B    | 2             |              |           |                |           |                |  |
| TEPD30x87   | DRDECO1533B     | 2 |         | DRDECO1550B    | 2             |              |           |                |           |                |  |
| TEPD30x90   | DRDECO1536B     | 2 |         | DRDECO1550B    | 2             |              |           |                |           |                |  |
| TEPD30x93   | DRDECO1539B     | 2 |         | DRDECO1550B    | 2             |              |           |                |           |                |  |
| TEPD30x96   | DRDECO1542B     | 2 |         | DRDECO1550B    | 2             |              |           |                |           |                |  |
| TEPD30x102  | DRDECO1548B     | 2 |         | DRDECO1550B    | 2             |              |           |                |           |                |  |
| TT2430-AW   | DR1224B         | 2 |         |                |               |              |           |                |           |                |  |
| TT2436-AW   | DR1230B         | 2 |         |                |               |              |           |                |           |                |  |
| TVAN36      | DR1824          | 2 |         |                | DDF10         | 2            | DDF15     | 1              |           |                |  |
| TVAN36-Butt | DR1824B         | 2 |         |                | DDF10         | 2            | DDF15     | 1              |           |                |  |
| TVAN39      | DR1924          | 2 |         |                | DDF10         | 2            | DDF18     | 1              |           |                |  |
| TVAN42      | DR2124          | 2 |         |                | DDF13         | 2            | DDF15     | 1              |           |                |  |
| TVAN45      | DR2224          | 2 |         |                | DDF13         | 2            | DDF18     | 1              |           |                |  |
| TVAN48      | DR2424          | 2 |         |                | DDF15         | 2            | DDF18     | 1              |           |                |  |
| TVB12       | DR1224          | 1 |         |                | DDF12         | 1            |           |                |           |                |  |
| TVB15       | DR1524          | 1 |         |                | DDF15         | 1            |           |                |           |                |  |
| TVB16.5     | DR1624          | 1 |         |                | DDF16         | 1            |           |                |           |                |  |
| TVB18       | DR1824          | 1 |         |                | DDF18         | 1            |           |                |           |                |  |
| TVB19.5     | DR1924          | 1 |         |                | DDF19         | 1            |           |                |           |                |  |
| TVB21       | DR2124          | 1 |         |                | DDF21         | 1            |           |                |           |                |  |
| TVB22.5     | DR2224          | 1 |         |                | DDF22         | 1            |           |                |           |                |  |
| TVB24       | DR2424          | 1 |         |                | DDF24         | 1            |           |                |           |                |  |
| TVB24-Butt  | DR1224B         | 2 |         |                | DDF24         | 1            |           |                |           |                |  |
| TVB27-Butt  | DR1324B         | 2 |         |                | DDF27         | 1            |           |                |           |                |  |
| TVB30       | DR1524          | 2 |         |                | DDF30         | 1            |           |                |           |                |  |
| TVB30-Butt  | DR1524B         | 2 |         |                | DDF30         | 1            |           |                |           |                |  |
| TVB33       | DR1624          | 2 |         |                | DDF33         | 1            |           |                |           |                |  |
| TVB33-Butt  | DR1624B         | 2 |         |                | DDF33         | 1            |           |                |           |                |  |
| TVB36       | DR1824          | 2 |         |                | DDF18         | 2            |           |                |           |                |  |
| TVB36-Butt  | DR1824B         | 2 |         |                | DDF36         | 1            |           |                |           |                |  |
| TVB39       | DR1924          | 2 |         |                | DDF19         | 2            |           |                |           |                |  |
| TVB42       | DR2124          | 2 |         |                | DDF21         | 2            |           |                |           |                |  |
| TVB45       | DR2224          | 2 |         |                | DDF22         | 2            |           |                |           |                |  |
| TVB48       | DR2424          | 2 |         |                | DDF24         | 2            |           |                |           |                |  |
| TVB54       | DR1524          | 2 | DR1231B | 2              | DDF15         | 2            |           |                |           |                |  |
| TVB57       | DR1524          | 2 | DR1331B | 2              | DDF15         | 2            |           |                |           |                |  |
| TVB60       | DR1524          | 2 | DR1531  | 2              | DDF15         | 2            |           |                |           |                |  |
| TVCD24-3L   | DR1224          | 1 |         |                | DDF24         | 1            | DDF12DBM  | 1              | DDF12DB-3 | 1              |  |
| TVCD24-3R   | DR1224          | 1 |         |                | DDF24         | 1            | DDF12DBM  | 1              | DDF12DB-3 | 1              |  |
| TVCD30-3L   | DR1524          | 1 |         |                | DDF30         | 1            | DDF15DBM  | 1              | DDF15DB-3 | 1              |  |
| TVCD30-3R   | DR1524          | 1 |         |                | DDF30         | 1            | DDF15DBM  | 1              | DDF15DB-3 | 1              |  |
| TVCD33-3L   | DR1824          | 1 |         |                | DDF33         | 1            | DDF15DBM  | 1              | DDF15DB-3 | 1              |  |
| TVCD33-3R   | DR1824          | 1 |         |                | DDF33         | 1            | DDF15DBM  | 1              | DDF15DB-3 | 1              |  |
| TVCD36-3L   | DR1824          | 1 |         |                | DDF36         | 1            | DDF18DBM  | 1              | DDF18DB-3 | 1              |  |
| TVCD36-3R   | DR1824          | 1 |         |                | DDF36         | 1            | DDF18DBM  | 1              | DDF18DB-3 | 1              |  |
| TVCD39-3L   | DR2124          | 1 |         |                | DDF39         | 1            | DDF18DBM  | 1              | DDF18DB-3 | 1              |  |
| TVCD39-3R   | DR2124          | 1 |         |                | DDF39         | 1            | DDF18DBM  | 1              | DDF18DB-3 | 1              |  |
| TVCD42-3    | DR1824          | 1 |         |                | DDF18         | 1            | DDF12     | 2              | DDF12DBM  | 2              |  |
| TVCD48-3    | DR1224B         | 2 |         |                | DDF24         | 1            | DDF12     | 2              | DDF12DBM  | 2              |  |
| TVCD54-3    | DR1224B         | 2 |         |                | DDF24         | 1            | DDF15     | 2              | DDF15DBM  | 2              |  |
| TVCD60-3    | DR1524B         | 2 |         |                | DDF30         | 1            | DDF15     | 2              | DDF15DBM  | 2              |  |
| TVDB12-3    |                 |   |         |                | DDF12         | 1            | DDF12DBM  | 1              | DDF12DB-3 | 1              |  |
| TVDB12-4    |                 |   |         |                | DDF12         | 3            | DDF12DB-4 | 1              |           |                |  |
| TVDB15-3    |                 |   |         |                | DDF15         | 1            | DDF15DBM  | 1              | DDF15DB-3 | 1              |  |
| TVDB15-4    |                 |   |         |                | DDF15         | 3            | DDF15DB-4 | 1              |           |                |  |
| TVDB16.5-2  |                 |   |         |                | DDF16DB-2     | 2            |           |                |           |                |  |
| TVDB16.5-3  |                 |   |         |                | DDF16         | 1            | DDF16DBM  | 1              | DDF16DB-3 | 1              |  |
| TVDB16.5-4  |                 |   |         |                | DDF16         | 3            | DDF16DB-4 | 1              |           |                |  |
| TVDB18-2    |                 |   |         |                | DDF18DB-2     | 2            |           |                |           |                |  |
| TVDB18-3    |                 |   |         |                | DDF18         | 1            | DDF18DBM  | 1              | DDF18DB-3 | 1              |  |
| TVDB18-4    |                 |   |         |                | DDF18         | 3            | DDF18DB-4 | 1              |           |                |  |
| TVDB19.5-2  |                 |   |         |                | DDF19DB-2     | 2            |           |                |           |                |  |
| TVDB19.5-3  |                 |   |         |                | DDF19         | 1            | DDF19DBM  | 1              | DDF19DB-3 | 1              |  |
| TVDB19.5-4  |                 |   |         |                | DDF19         | 3            | DDF19DB-4 | 1              |           |                |  |
| TVDB21-2    |                 |   |         |                | DDF21DB-2     | 2            |           |                |           |                |  |
| TVDB21-3    |                 |   |         |                | DDF21         | 1            | DDF21DBM  | 1              | DDF21DB-3 | 1              |  |
| TVDB21-4    |                 |   |         |                | DDF21         | 3            | DDF21DB-4 | 1              |           |                |  |
| TVDB22.5-2  |                 |   |         |                | DDF22DB-2     | 2            |           |                |           |                |  |
| TVDB22.5-3  |                 |   |         |                | DDF22         | 1            | DDF22DBM  | 1              | DDF22DB-3 | 1              |  |
| TVDB22.5-4  |                 |   |         |                | DDF22         | 3            | DDF22DB-4 | 1              |           |                |  |
| TVDB24-2    |                 |   |         |                | DDF24DB-2     | 2            |           |                |           |                |  |
| TVDB24-3    |                 |   |         |                | DDF24         | 1            | DDF24DBM  | 1              | DDF24DB-3 | 1              |  |
| TVDB24-4    |                 |   |         |                | DDF24         | 3            | DDF24DB-4 | 1              |           |                |  |
| TVDB27-2    |                 |   |         |                | DDF27DB-2     | 2            |           |                |           |                |  |
| TVDB27-3    |                 |   |         |                | DDF27         | 1            | DDF27DBM  | 1              | DDF27DB-3 | 1              |  |
| TVDB27-4    |                 |   |         |                | DDF27         | 3            | DDF27DB-4 | 1              |           |                |  |
| TVDB30-2    |                 |   |         |                | DDF30DB-2     | 2            |           |                |           |                |  |

| DRAWER FRONT D | QTY |
|----------------|-----|
| DDF12DB-3      | 2   |
| DDF12DB-3      | 2   |
| DDF15DB-3      | 2   |
| DDF15DB-3      | 2   |



| SKU       | DOORS                          |     |                |     | DRAWER FRONTS |     |                   |     |                   |     |
|-----------|--------------------------------|-----|----------------|-----|---------------|-----|-------------------|-----|-------------------|-----|
|           | Only Door(s) or<br>Top Door(s) | QTY | Bottom Door(s) | QTY | DRAWER FRONT  |     | DRAWER<br>FRONT B | QTY | DRAWER<br>FRONT C | QTY |
|           |                                |     |                |     | A             | QTY |                   |     |                   |     |
| TVDB30-3  |                                |     |                |     | DDF30         | 1   | DDF30DBM          | 1   | DDF30DB-3         | 1   |
| TVDB30-4  |                                |     |                |     | DDF30         | 3   | DDF30DB-4         | 1   |                   |     |
| TVDB33-2  |                                |     |                |     | DDF33DB-2     | 2   |                   |     |                   |     |
| TVDB33-3  |                                |     |                |     | DDF33         | 1   | DDF33DBM          | 1   | DDF33DB-3         | 1   |
| TVDB33-4  |                                |     |                |     | DDF33         | 3   | DDF33DB-4         | 1   |                   |     |
| TVDB36-2  |                                |     |                |     | DDF36DB-2     | 2   |                   |     |                   |     |
| TVDB36-3  |                                |     |                |     | DDF36         | 1   | DDF36DBM          | 1   | DDF36DB-3         | 1   |
| TVDB36-4  |                                |     |                |     | DDF36         | 3   | DDF36DB-4         | 1   |                   |     |
| TVDSB60   | DR1231B                        | 4   |                |     | DDF12         | 1   | DDF12DBM          | 1   | DDF12DB-3         | 1   |
| TVEPD     | DRDECO2131                     | 1   |                |     |               |     |                   |     |                   |     |
| TVSB21    | DR2124                         | 1   |                |     | DDF21         | 1   |                   |     |                   |     |
| TVSB24    | DR2424                         | 1   |                |     | DDF24         | 1   |                   |     |                   |     |
| TVSB24    | DR1224B                        | 2   |                |     | DDF24         | 1   |                   |     |                   |     |
| TVSB27    | DR1324B                        | 2   |                |     | DDF27         | 1   |                   |     |                   |     |
| TVSB30    | DR1524                         | 2   |                |     | DDF30         | 1   |                   |     |                   |     |
| TVSB30    | DR1524B                        | 2   |                |     | DDF30         | 1   |                   |     |                   |     |
| TVSB33    | DR1624                         | 2   |                |     | DDF33         | 1   |                   |     |                   |     |
| TVSB33    | DR1624B                        | 2   |                |     | DDF33         | 1   |                   |     |                   |     |
| TVSB36    | DR1824                         | 2   |                |     | DDF18         | 2   |                   |     |                   |     |
| TVSB36    | DR1824B                        | 2   |                |     | DDF36         | 1   |                   |     |                   |     |
| TVSB39    | DR1924                         | 2   |                |     | DDF19         | 2   |                   |     |                   |     |
| TVSB42    | DR2124                         | 2   |                |     | DDF21         | 2   |                   |     |                   |     |
| TVSB45    | DR2224                         | 2   |                |     | DDF22         | 2   |                   |     |                   |     |
| TVSB48    | DR2424                         | 2   |                |     | DDF24         | 2   |                   |     |                   |     |
| UT121284  | DR1230                         | 1   | DR1250         | 1   |               |     |                   |     |                   |     |
| UT121287  | DR1233                         | 1   | DR1250         | 1   |               |     |                   |     |                   |     |
| UT121290  | DR1236                         | 1   | DR1250         | 1   |               |     |                   |     |                   |     |
| UT121293  | DR1239                         | 1   | DR1250         | 1   |               |     |                   |     |                   |     |
| UT121296  | DR1242                         | 1   | DR1250         | 1   |               |     |                   |     |                   |     |
| UT121296P | DR1242                         | 1   | DR1250         | 1   |               |     |                   |     |                   |     |
| UT122184  | DR1230                         | 1   | DR1250         | 1   |               |     |                   |     |                   |     |
| UT122187  | DR1233                         | 1   | DR1250         | 1   |               |     |                   |     |                   |     |
| UT122190  | DR1236                         | 1   | DR1250         | 1   |               |     |                   |     |                   |     |
| UT122193  | DR1239                         | 1   | DR1250         | 1   |               |     |                   |     |                   |     |
| UT122196  | DR1242                         | 1   | DR1250         | 1   |               |     |                   |     |                   |     |
| UT122196P | DR1242                         | 1   | DR1250         | 1   |               |     |                   |     |                   |     |
| UT122484  | DR1230                         | 1   | DR1250         | 1   |               |     |                   |     |                   |     |
| UT122487  | DR1233                         | 1   | DR1250         | 1   |               |     |                   |     |                   |     |
| UT122490  | DR1236                         | 1   | DR1250         | 1   |               |     |                   |     |                   |     |
| UT122493  | DR1239                         | 1   | DR1250         | 1   |               |     |                   |     |                   |     |
| UT122496  | DR1242                         | 1   | DR1250         | 1   |               |     |                   |     |                   |     |
| UT122496P | DR1242                         | 1   | DR1250         | 1   |               |     |                   |     |                   |     |
| UT151284  | DR1530                         | 1   | DR1550         | 1   |               |     |                   |     |                   |     |
| UT151287  | DR1533                         | 1   | DR1550         | 1   |               |     |                   |     |                   |     |
| UT151290  | DR1536                         | 1   | DR1550         | 1   |               |     |                   |     |                   |     |
| UT151293  | DR1539                         | 1   | DR1550         | 1   |               |     |                   |     |                   |     |
| UT151296  | DR1542                         | 1   | DR1550         | 1   |               |     |                   |     |                   |     |
| UT151296P | DR1542                         | 1   | DR1550         | 1   |               |     |                   |     |                   |     |
| UT152184  | DR1530                         | 1   | DR1550         | 1   |               |     |                   |     |                   |     |
| UT152187  | DR1533                         | 1   | DR1550         | 1   |               |     |                   |     |                   |     |
| UT152190  | DR1536                         | 1   | DR1550         | 1   |               |     |                   |     |                   |     |
| UT152193  | DR1539                         | 1   | DR1550         | 1   |               |     |                   |     |                   |     |
| UT152196  | DR1542                         | 1   | DR1550         | 1   |               |     |                   |     |                   |     |
| UT152196P | DR1542                         | 1   | DR1550         | 1   |               |     |                   |     |                   |     |
| UT152484  | DR1530                         | 1   | DR1550         | 1   |               |     |                   |     |                   |     |
| UT152487  | DR1533                         | 1   | DR1550         | 1   |               |     |                   |     |                   |     |
| UT152490  | DR1536                         | 1   | DR1550         | 1   |               |     |                   |     |                   |     |
| UT152493  | DR1539                         | 1   | DR1550         | 1   |               |     |                   |     |                   |     |
| UT152496  | DR1542                         | 1   | DR1550         | 1   |               |     |                   |     |                   |     |
| UT152496P | DR1542                         | 1   | DR1550         | 1   |               |     |                   |     |                   |     |
| UT181284  | DR1830                         | 1   | DR1850         | 1   |               |     |                   |     |                   |     |
| UT181287  | DR1833                         | 1   | DR1850         | 1   |               |     |                   |     |                   |     |
| UT181290  | DR1836                         | 1   | DR1850         | 1   |               |     |                   |     |                   |     |
| UT181293  | DR1839                         | 1   | DR1850         | 1   |               |     |                   |     |                   |     |
| UT181296  | DR1842                         | 1   | DR1850         | 1   |               |     |                   |     |                   |     |
| UT181296P | DR1842                         | 1   | DR1850         | 1   |               |     |                   |     |                   |     |
| UT182184  | DR1830                         | 1   | DR1850         | 1   |               |     |                   |     |                   |     |
| UT182187  | DR1833                         | 1   | DR1850         | 1   |               |     |                   |     |                   |     |
| UT182190  | DR1836                         | 1   | DR1850         | 1   |               |     |                   |     |                   |     |
| UT182193  | DR1839                         | 1   | DR1850         | 1   |               |     |                   |     |                   |     |
| UT182196  | DR1842                         | 1   | DR1850         | 1   |               |     |                   |     |                   |     |
| UT182196P | DR1842                         | 1   | DR1850         | 1   |               |     |                   |     |                   |     |
| UT182484  | DR1830                         | 1   | DR1850         | 1   |               |     |                   |     |                   |     |
| UT182487  | DR1833                         | 1   | DR1850         | 1   |               |     |                   |     |                   |     |
| UT182490  | DR1836                         | 1   | DR1850         | 1   |               |     |                   |     |                   |     |
| UT182493  | DR1839                         | 1   | DR1850         | 1   |               |     |                   |     |                   |     |
| UT182496  | DR1842                         | 1   | DR1850         | 1   |               |     |                   |     |                   |     |
| UT182496P | DR1842                         | 1   | DR1850         | 1   |               |     |                   |     |                   |     |
| UT211284  | DR2130                         | 1   | DR2150         | 1   |               |     |                   |     |                   |     |
| UT211287  | DR2133                         | 1   | DR2150         | 1   |               |     |                   |     |                   |     |
| UT211290  | DR2136                         | 1   | DR2150         | 1   |               |     |                   |     |                   |     |
| UT211293  | DR2139                         | 1   | DR2150         | 1   |               |     |                   |     |                   |     |
| UT211296  | DR2142                         | 1   | DR2150         | 1   |               |     |                   |     |                   |     |
| UT211296P | DR2142                         | 1   | DR2150         | 1   |               |     |                   |     |                   |     |
| UT212184  | DR2130                         | 1   | DR2150         | 1   |               |     |                   |     |                   |     |
| UT212187  | DR2133                         | 1   | DR2150         | 1   |               |     |                   |     |                   |     |

| SKU       | DOORS           |     |                |     | DRAWER FRONTS |     |         |     |         |     |
|-----------|-----------------|-----|----------------|-----|---------------|-----|---------|-----|---------|-----|
|           | Only Door(s) or | QTY | Bottom Door(s) | QTY | DRAWER FRONT  | QTY | DRAWER  | QTY | DRAWER  | QTY |
|           | Top Door(s)     |     |                |     | A             |     | FRONT B |     | FRONT C |     |
| UT212190  | DR2136          | 1   | DR2150         | 1   |               |     |         |     |         |     |
| UT212193  | DR2139          | 1   | DR2150         | 1   |               |     |         |     |         |     |
| UT212196  | DR2142          | 1   | DR2150         | 1   |               |     |         |     |         |     |
| UT212196P | DR2142          | 1   | DR2150         | 1   |               |     |         |     |         |     |
| UT212484  | DR2130          | 1   | DR2150         | 1   |               |     |         |     |         |     |
| UT212487  | DR2133          | 1   | DR2150         | 1   |               |     |         |     |         |     |
| UT212490  | DR2136          | 1   | DR2150         | 1   |               |     |         |     |         |     |
| UT212493  | DR2139          | 1   | DR2150         | 1   |               |     |         |     |         |     |
| UT212496  | DR2142          | 1   | DR2150         | 1   |               |     |         |     |         |     |
| UT212496P | DR2142          | 1   | DR2150         | 1   |               |     |         |     |         |     |
| UT241284  | DR1230B         | 2   | DR1250B        | 2   |               |     |         |     |         |     |
| UT241287  | DR1233B         | 2   | DR1250B        | 2   |               |     |         |     |         |     |
| UT241290  | DR1236B         | 2   | DR1250B        | 2   |               |     |         |     |         |     |
| UT241293  | DR1239B         | 2   | DR1250B        | 2   |               |     |         |     |         |     |
| UT241296  | DR1242B         | 2   | DR1250B        | 2   |               |     |         |     |         |     |
| UT241296P | DR1242B         | 2   | DR1250B        | 2   |               |     |         |     |         |     |
| UT242184  | DR1230B         | 2   | DR1250B        | 2   |               |     |         |     |         |     |
| UT242187  | DR1233B         | 2   | DR1250B        | 2   |               |     |         |     |         |     |
| UT242190  | DR1236B         | 2   | DR1250B        | 2   |               |     |         |     |         |     |
| UT242193  | DR1239B         | 2   | DR1250B        | 2   |               |     |         |     |         |     |
| UT242196  | DR1242B         | 2   | DR1250B        | 2   |               |     |         |     |         |     |
| UT242196P | DR1242B         | 2   | DR1250B        | 2   |               |     |         |     |         |     |
| UT242484  | DR1230B         | 2   | DR1250B        | 2   |               |     |         |     |         |     |
| UT242487  | DR1233B         | 2   | DR1250B        | 2   |               |     |         |     |         |     |
| UT242490  | DR1236B         | 2   | DR1250B        | 2   |               |     |         |     |         |     |
| UT242493  | DR1239B         | 2   | DR1250B        | 2   |               |     |         |     |         |     |
| UT242496  | DR1242B         | 2   | DR1250B        | 2   |               |     |         |     |         |     |
| UT242496P | DR1242B         | 2   | DR1250B        | 2   |               |     |         |     |         |     |
| UT271284  | DR1330B         | 2   | DR1350B        | 2   |               |     |         |     |         |     |
| UT271287  | DR1333B         | 2   | DR1350B        | 2   |               |     |         |     |         |     |
| UT271290  | DR1336B         | 2   | DR1350B        | 2   |               |     |         |     |         |     |
| UT271293  | DR1339B         | 2   | DR1350B        | 2   |               |     |         |     |         |     |
| UT271296  | DR1342B         | 2   | DR1350B        | 2   |               |     |         |     |         |     |
| UT271296P | DR1342B         | 2   | DR1350B        | 2   |               |     |         |     |         |     |
| UT272184  | DR1330B         | 2   | DR1350B        | 2   |               |     |         |     |         |     |
| UT272187  | DR1333B         | 2   | DR1350B        | 2   |               |     |         |     |         |     |
| UT272190  | DR1336B         | 2   | DR1350B        | 2   |               |     |         |     |         |     |
| UT272193  | DR1339B         | 2   | DR1350B        | 2   |               |     |         |     |         |     |
| UT272196  | DR1342B         | 2   | DR1350B        | 2   |               |     |         |     |         |     |
| UT272196P | DR1342B         | 2   | DR1350B        | 2   |               |     |         |     |         |     |
| UT272484  | DR1330B         | 2   | DR1350B        | 2   |               |     |         |     |         |     |
| UT272487  | DR1333B         | 2   | DR1350B        | 2   |               |     |         |     |         |     |
| UT272490  | DR1336B         | 2   | DR1350B        | 2   |               |     |         |     |         |     |
| UT272493  | DR1339B         | 2   | DR1350B        | 2   |               |     |         |     |         |     |
| UT272496  | DR1342B         | 2   | DR1350B        | 2   |               |     |         |     |         |     |
| UT272496P | DR1342B         | 2   | DR1350B        | 2   |               |     |         |     |         |     |
| UT301284  | DR1530B         | 2   | DR1550B        | 2   |               |     |         |     |         |     |
| UT301287  | DR1533B         | 2   | DR1550B        | 2   |               |     |         |     |         |     |
| UT301290  | DR1536B         | 2   | DR1550B        | 2   |               |     |         |     |         |     |
| UT301293  | DR1539B         | 2   | DR1550B        | 2   |               |     |         |     |         |     |
| UT301296  | DR1542B         | 2   | DR1550B        | 2   |               |     |         |     |         |     |
| UT301296P | DR1542B         | 2   | DR1550B        | 2   |               |     |         |     |         |     |
| UT302184  | DR1530B         | 2   | DR1550B        | 2   |               |     |         |     |         |     |
| UT302187  | DR1533B         | 2   | DR1550B        | 2   |               |     |         |     |         |     |
| UT302190  | DR1536B         | 2   | DR1550B        | 2   |               |     |         |     |         |     |
| UT302193  | DR1539B         | 2   | DR1550B        | 2   |               |     |         |     |         |     |
| UT302196  | DR1542B         | 2   | DR1550B        | 2   |               |     |         |     |         |     |
| UT302196P | DR1542B         | 2   | DR1550B        | 2   |               |     |         |     |         |     |
| UT302484  | DR1530B         | 2   | DR1550B        | 2   |               |     |         |     |         |     |
| UT302487  | DR1533B         | 2   | DR1550B        | 2   |               |     |         |     |         |     |
| UT302490  | DR1536B         | 2   | DR1550B        | 2   |               |     |         |     |         |     |
| UT302493  | DR1539B         | 2   | DR1550B        | 2   |               |     |         |     |         |     |
| UT302496  | DR1542B         | 2   | DR1550B        | 2   |               |     |         |     |         |     |
| UT302496P | DR1542B         | 2   | DR1550B        | 2   |               |     |         |     |         |     |
| UT331284  | DR1630B         | 2   | DR1650B        | 2   |               |     |         |     |         |     |
| UT331287  | DR1633B         | 2   | DR1650B        | 2   |               |     |         |     |         |     |
| UT331290  | DR1636B         | 2   | DR1650B        | 2   |               |     |         |     |         |     |
| UT331293  | DR1639B         | 2   | DR1650B        | 2   |               |     |         |     |         |     |
| UT331296  | DR1642B         | 2   | DR1650B        | 2   |               |     |         |     |         |     |
| UT331296P | DR1642B         | 2   | DR1650B        | 2   |               |     |         |     |         |     |
| UT332184  | DR1630B         | 2   | DR1650B        | 2   |               |     |         |     |         |     |
| UT332187  | DR1633B         | 2   | DR1650B        | 2   |               |     |         |     |         |     |
| UT332190  | DR1636B         | 2   | DR1650B        | 2   |               |     |         |     |         |     |
| UT332193  | DR1639B         | 2   | DR1650B        | 2   |               |     |         |     |         |     |
| UT332196  | DR1642B         | 2   | DR1650B        | 2   |               |     |         |     |         |     |
| UT332196P | DR1642B         | 2   | DR1650B        | 2   |               |     |         |     |         |     |
| UT332484  | DR1630B         | 2   | DR1650B        | 2   |               |     |         |     |         |     |
| UT332487  | DR1633B         | 2   | DR1650B        | 2   |               |     |         |     |         |     |
| UT332490  | DR1636B         | 2   | DR1650B        | 2   |               |     |         |     |         |     |
| UT332493  | DR1639B         | 2   | DR1650B        | 2   |               |     |         |     |         |     |
| UT332496  | DR1642B         | 2   | DR1650B        | 2   |               |     |         |     |         |     |
| UT332496P | DR1642B         | 2   | DR1650B        | 2   |               |     |         |     |         |     |
| UT361284  | DR1830B         | 2   | DR1850B        | 2   |               |     |         |     |         |     |
| UT361287  | DR1833B         | 2   | DR1850B        | 2   |               |     |         |     |         |     |
| UT361290  | DR1836B         | 2   | DR1850B        | 2   |               |     |         |     |         |     |
| UT361293  | DR1839B         | 2   | DR1850B        | 2   |               |     |         |     |         |     |



| SKU        | DOORS                          |     |                |     | DRAWER FRONTS     |     |                   |     |                   |     |
|------------|--------------------------------|-----|----------------|-----|-------------------|-----|-------------------|-----|-------------------|-----|
|            | Only Door(s) or<br>Top Door(s) | QTY | Bottom Door(s) | QTY | DRAWER FRONT<br>A |     | DRAWER<br>FRONT B |     | DRAWER<br>FRONT C |     |
|            |                                |     |                |     |                   | QTY |                   | QTY |                   | QTY |
| UT361296   | DR1842B                        | 2   | DR1850B        | 2   |                   |     |                   |     |                   |     |
| UT361296P  | DR1842B                        | 2   | DR1850B        | 2   |                   |     |                   |     |                   |     |
| UT362184   | DR1830B                        | 2   | DR1850B        | 2   |                   |     |                   |     |                   |     |
| UT362187   | DR1833B                        | 2   | DR1850B        | 2   |                   |     |                   |     |                   |     |
| UT362190   | DR1836B                        | 2   | DR1850B        | 2   |                   |     |                   |     |                   |     |
| UT362193   | DR1839B                        | 2   | DR1850B        | 2   |                   |     |                   |     |                   |     |
| UT362196   | DR1842B                        | 2   | DR1850B        | 2   |                   |     |                   |     |                   |     |
| UT362196P  | DR1842B                        | 2   | DR1850B        | 2   |                   |     |                   |     |                   |     |
| UT362484   | DR1830B                        | 2   | DR1850B        | 2   |                   |     |                   |     |                   |     |
| UT362487   | DR1833B                        | 2   | DR1850B        | 2   |                   |     |                   |     |                   |     |
| UT362490   | DR1836B                        | 2   | DR1850B        | 2   |                   |     |                   |     |                   |     |
| UT362493   | DR1839B                        | 2   | DR1850B        | 2   |                   |     |                   |     |                   |     |
| UT362496   | DR1842B                        | 2   | DR1850B        | 2   |                   |     |                   |     |                   |     |
| UT362496P  | DR1842B                        | 2   | DR1850B        | 2   |                   |     |                   |     |                   |     |
| UTB151284  | DR1518                         | 1   | DR1562         | 1   |                   |     |                   |     |                   |     |
| UTB151287  | DR1521                         | 1   | DR1562         | 1   |                   |     |                   |     |                   |     |
| UTB151290  | DR1524                         | 1   | DR1562         | 1   |                   |     |                   |     |                   |     |
| UTB151293  | DR1527                         | 1   | DR1562         | 1   |                   |     |                   |     |                   |     |
| UTB151296  | DR1530                         | 1   | DR1562         | 1   |                   |     |                   |     |                   |     |
| UTB151296P | DR1530                         | 1   | DR1562         | 1   |                   |     |                   |     |                   |     |
| UTB152184  | DR1518                         | 1   | DR1562         | 1   |                   |     |                   |     |                   |     |
| UTB152187  | DR1521                         | 1   | DR1562         | 1   |                   |     |                   |     |                   |     |
| UTB152190  | DR1524                         | 1   | DR1562         | 1   |                   |     |                   |     |                   |     |
| UTB152193  | DR1527                         | 1   | DR1562         | 1   |                   |     |                   |     |                   |     |
| UTB152196  | DR1530                         | 1   | DR1562         | 1   |                   |     |                   |     |                   |     |
| UTB152196P | DR1530                         | 1   | DR1562         | 1   |                   |     |                   |     |                   |     |
| UTB152484  | DR1518                         | 1   | DR1562         | 1   |                   |     |                   |     |                   |     |
| UTB152487  | DR1521                         | 1   | DR1562         | 1   |                   |     |                   |     |                   |     |
| UTB152490  | DR1524                         | 1   | DR1562         | 1   |                   |     |                   |     |                   |     |
| UTB152493  | DR1527                         | 1   | DR1562         | 1   |                   |     |                   |     |                   |     |
| UTB152496  | DR1530                         | 1   | DR1562         | 1   |                   |     |                   |     |                   |     |
| UTB152496P | DR1530                         | 1   | DR1562         | 1   |                   |     |                   |     |                   |     |
| UTB181284  | DR1818                         | 1   | DR1862         | 1   |                   |     |                   |     |                   |     |
| UTB181287  | DR1821                         | 1   | DR1862         | 1   |                   |     |                   |     |                   |     |
| UTB181290  | DR1824                         | 1   | DR1862         | 1   |                   |     |                   |     |                   |     |
| UTB181293  | DR1827                         | 1   | DR1862         | 1   |                   |     |                   |     |                   |     |
| UTB181296  | DR1830                         | 1   | DR1862         | 1   |                   |     |                   |     |                   |     |
| UTB181296P | DR1830                         | 1   | DR1862         | 1   |                   |     |                   |     |                   |     |
| UTB182184  | DR1818                         | 1   | DR1862         | 1   |                   |     |                   |     |                   |     |
| UTB182187  | DR1821                         | 1   | DR1862         | 1   |                   |     |                   |     |                   |     |
| UTB182190  | DR1824                         | 1   | DR1862         | 1   |                   |     |                   |     |                   |     |
| UTB182193  | DR1827                         | 1   | DR1862         | 1   |                   |     |                   |     |                   |     |
| UTB182196  | DR1830                         | 1   | DR1862         | 1   |                   |     |                   |     |                   |     |
| UTB182196P | DR1830                         | 1   | DR1862         | 1   |                   |     |                   |     |                   |     |
| UTB182484  | DR1818                         | 1   | DR1862         | 1   |                   |     |                   |     |                   |     |
| UTB182487  | DR1821                         | 1   | DR1862         | 1   |                   |     |                   |     |                   |     |
| UTB182490  | DR1824                         | 1   | DR1862         | 1   |                   |     |                   |     |                   |     |
| UTB182493  | DR1827                         | 1   | DR1862         | 1   |                   |     |                   |     |                   |     |
| UTB182496  | DR1830                         | 1   | DR1862         | 1   |                   |     |                   |     |                   |     |
| UTB182496P | DR1830                         | 1   | DR1862         | 1   |                   |     |                   |     |                   |     |
| UTB211284  | DR2118                         | 1   | DR2162         | 1   |                   |     |                   |     |                   |     |
| UTB211287  | DR2121                         | 1   | DR2162         | 1   |                   |     |                   |     |                   |     |
| UTB211290  | DR2124                         | 1   | DR2162         | 1   |                   |     |                   |     |                   |     |
| UTB211293  | DR2127                         | 1   | DR2162         | 1   |                   |     |                   |     |                   |     |
| UTB211296  | DR2130                         | 1   | DR2162         | 1   |                   |     |                   |     |                   |     |
| UTB211296P | DR2130                         | 1   | DR2162         | 1   |                   |     |                   |     |                   |     |
| UTB212184  | DR2118                         | 1   | DR2162         | 1   |                   |     |                   |     |                   |     |
| UTB212187  | DR2121                         | 1   | DR2162         | 1   |                   |     |                   |     |                   |     |
| UTB212190  | DR2124                         | 1   | DR2162         | 1   |                   |     |                   |     |                   |     |
| UTB212193  | DR2127                         | 1   | DR2162         | 1   |                   |     |                   |     |                   |     |
| UTB212196  | DR2130                         | 1   | DR2162         | 1   |                   |     |                   |     |                   |     |
| UTB212196P | DR2130                         | 1   | DR2162         | 1   |                   |     |                   |     |                   |     |
| UTB212484  | DR2118                         | 1   | DR2162         | 1   |                   |     |                   |     |                   |     |
| UTB212487  | DR2121                         | 1   | DR2162         | 1   |                   |     |                   |     |                   |     |
| UTB212490  | DR2124                         | 1   | DR2162         | 1   |                   |     |                   |     |                   |     |
| UTB212493  | DR2127                         | 1   | DR2162         | 1   |                   |     |                   |     |                   |     |
| UTB212496  | DR2130                         | 1   | DR2162         | 1   |                   |     |                   |     |                   |     |
| UTB212496P | DR2130                         | 1   | DR2162         | 1   |                   |     |                   |     |                   |     |
| UTB241284  | DR1218B                        | 2   | DR1262B        | 2   |                   |     |                   |     |                   |     |
| UTB241287  | DR1221B                        | 2   | DR1262B        | 2   |                   |     |                   |     |                   |     |
| UTB241290  | DR1224B                        | 2   | DR1262B        | 2   |                   |     |                   |     |                   |     |
| UTB241293  | DR1227B                        | 2   | DR1262B        | 2   |                   |     |                   |     |                   |     |
| UTB241296  | DR1230B                        | 2   | DR1262B        | 2   |                   |     |                   |     |                   |     |
| UTB241296P | DR1230B                        | 2   | DR1262B        | 2   |                   |     |                   |     |                   |     |
| UTB242184  | DR1218B                        | 2   | DR1262B        | 2   |                   |     |                   |     |                   |     |
| UTB242187  | DR1221B                        | 2   | DR1262B        | 2   |                   |     |                   |     |                   |     |
| UTB242190  | DR1224B                        | 2   | DR1262B        | 2   |                   |     |                   |     |                   |     |
| UTB242193  | DR1227B                        | 2   | DR1262B        | 2   |                   |     |                   |     |                   |     |
| UTB242196  | DR1230B                        | 2   | DR1262B        | 2   |                   |     |                   |     |                   |     |
| UTB242196P | DR1230B                        | 2   | DR1262B        | 2   |                   |     |                   |     |                   |     |
| UTB242484  | DR1218B                        | 2   | DR1262B        | 2   |                   |     |                   |     |                   |     |
| UTB242487  | DR1221B                        | 2   | DR1262B        | 2   |                   |     |                   |     |                   |     |
| UTB242490  | DR1224B                        | 2   | DR1262B        | 2   |                   |     |                   |     |                   |     |
| UTB242493  | DR1227B                        | 2   | DR1262B        | 2   |                   |     |                   |     |                   |     |
| UTB242496  | DR1230B                        | 2   | DR1262B        | 2   |                   |     |                   |     |                   |     |
| UTB242496P | DR1230B                        | 2   | DR1262B        | 2   |                   |     |                   |     |                   |     |
| UTB271284  | DR1318B                        | 2   | DR1362B        | 2   |                   |     |                   |     |                   |     |

| SKU         | DOORS           |     |                |     | DRAWER FRONTS |     |          |     |           |     |
|-------------|-----------------|-----|----------------|-----|---------------|-----|----------|-----|-----------|-----|
|             | Only Door(s) or | QTY | Bottom Door(s) | QTY | DRAWER FRONT  | QTY | DRAWER   | QTY | DRAWER    | QTY |
|             | Top Door(s)     |     |                |     | A             |     | FRONT B  |     | FRONT C   |     |
| UTB271287   | DR1321B         | 2   | DR1362B        | 2   |               |     |          |     |           |     |
| UTB271290   | DR1324B         | 2   | DR1362B        | 2   |               |     |          |     |           |     |
| UTB271293   | DR1327B         | 2   | DR1362B        | 2   |               |     |          |     |           |     |
| UTB271296   | DR1330B         | 2   | DR1362B        | 2   |               |     |          |     |           |     |
| UTB271296P  | DR1330B         | 2   | DR1362B        | 2   |               |     |          |     |           |     |
| UTB272184   | DR1318B         | 2   | DR1362B        | 2   |               |     |          |     |           |     |
| UTB272187   | DR1321B         | 2   | DR1362B        | 2   |               |     |          |     |           |     |
| UTB272190   | DR1324B         | 2   | DR1362B        | 2   |               |     |          |     |           |     |
| UTB272193   | DR1327B         | 2   | DR1362B        | 2   |               |     |          |     |           |     |
| UTB272196   | DR1330B         | 2   | DR1362B        | 2   |               |     |          |     |           |     |
| UTB272196P  | DR1330B         | 2   | DR1362B        | 2   |               |     |          |     |           |     |
| UTB272484   | DR1318B         | 2   | DR1362B        | 2   |               |     |          |     |           |     |
| UTB272487   | DR1321B         | 2   | DR1362B        | 2   |               |     |          |     |           |     |
| UTB272490   | DR1324B         | 2   | DR1362B        | 2   |               |     |          |     |           |     |
| UTB272493   | DR1327B         | 2   | DR1362B        | 2   |               |     |          |     |           |     |
| UTB272496   | DR1330B         | 2   | DR1362B        | 2   |               |     |          |     |           |     |
| UTB272496P  | DR1330B         | 2   | DR1362B        | 2   |               |     |          |     |           |     |
| UTB301284   | DR1518B         | 2   | DR1562B        | 2   |               |     |          |     |           |     |
| UTB301287   | DR1521B         | 2   | DR1562B        | 2   |               |     |          |     |           |     |
| UTB301290   | DR1524B         | 2   | DR1562B        | 2   |               |     |          |     |           |     |
| UTB301293   | DR1527B         | 2   | DR1562B        | 2   |               |     |          |     |           |     |
| UTB301296   | DR1530B         | 2   | DR1562B        | 2   |               |     |          |     |           |     |
| UTB301296P  | DR1530B         | 2   | DR1562B        | 2   |               |     |          |     |           |     |
| UTB302184   | DR1518B         | 2   | DR1562B        | 2   |               |     |          |     |           |     |
| UTB302187   | DR1521B         | 2   | DR1562B        | 2   |               |     |          |     |           |     |
| UTB302190   | DR1524B         | 2   | DR1562B        | 2   |               |     |          |     |           |     |
| UTB302193   | DR1527B         | 2   | DR1562B        | 2   |               |     |          |     |           |     |
| UTB302196   | DR1530B         | 2   | DR1562B        | 2   |               |     |          |     |           |     |
| UTB302196P  | DR1530B         | 2   | DR1562B        | 2   |               |     |          |     |           |     |
| UTB302484   | DR1518B         | 2   | DR1562B        | 2   |               |     |          |     |           |     |
| UTB302487   | DR1521B         | 2   | DR1562B        | 2   |               |     |          |     |           |     |
| UTB302490   | DR1524B         | 2   | DR1562B        | 2   |               |     |          |     |           |     |
| UTB302493   | DR1527B         | 2   | DR1562B        | 2   |               |     |          |     |           |     |
| UTB302496   | DR1530B         | 2   | DR1562B        | 2   |               |     |          |     |           |     |
| UTB302496P  | DR1530B         | 2   | DR1562B        | 2   |               |     |          |     |           |     |
| UTB331284   | DR1618B         | 2   | DR1662B        | 2   |               |     |          |     |           |     |
| UTB331287   | DR1621B         | 2   | DR1662B        | 2   |               |     |          |     |           |     |
| UTB331290   | DR1624B         | 2   | DR1662B        | 2   |               |     |          |     |           |     |
| UTB331293   | DR1627B         | 2   | DR1662B        | 2   |               |     |          |     |           |     |
| UTB331296   | DR1630B         | 2   | DR1662B        | 2   |               |     |          |     |           |     |
| UTB331296P  | DR1630B         | 2   | DR1662B        | 2   |               |     |          |     |           |     |
| UTB332184   | DR1618B         | 2   | DR1662B        | 2   |               |     |          |     |           |     |
| UTB332187   | DR1621B         | 2   | DR1662B        | 2   |               |     |          |     |           |     |
| UTB332190   | DR1624B         | 2   | DR1662B        | 2   |               |     |          |     |           |     |
| UTB332193   | DR1627B         | 2   | DR1662B        | 2   |               |     |          |     |           |     |
| UTB332196   | DR1630B         | 2   | DR1662B        | 2   |               |     |          |     |           |     |
| UTB332196P  | DR1630B         | 2   | DR1662B        | 2   |               |     |          |     |           |     |
| UTB332484   | DR1618B         | 2   | DR1662B        | 2   |               |     |          |     |           |     |
| UTB332487   | DR1621B         | 2   | DR1662B        | 2   |               |     |          |     |           |     |
| UTB332490   | DR1624B         | 2   | DR1662B        | 2   |               |     |          |     |           |     |
| UTB332493   | DR1627B         | 2   | DR1662B        | 2   |               |     |          |     |           |     |
| UTB332496   | DR1630B         | 2   | DR1662B        | 2   |               |     |          |     |           |     |
| UTB332496P  | DR1630B         | 2   | DR1662B        | 2   |               |     |          |     |           |     |
| UTB361284   | DR1818B         | 2   | DR1862B        | 2   |               |     |          |     |           |     |
| UTB361287   | DR1821B         | 2   | DR1862B        | 2   |               |     |          |     |           |     |
| UTB361290   | DR1824B         | 2   | DR1862B        | 2   |               |     |          |     |           |     |
| UTB361293   | DR1827B         | 2   | DR1862B        | 2   |               |     |          |     |           |     |
| UTB361296   | DR1830B         | 2   | DR1862B        | 2   |               |     |          |     |           |     |
| UTB361296P  | DR1830B         | 2   | DR1862B        | 2   |               |     |          |     |           |     |
| UTB362184   | DR1818B         | 2   | DR1862B        | 2   |               |     |          |     |           |     |
| UTB362187   | DR1821B         | 2   | DR1862B        | 2   |               |     |          |     |           |     |
| UTB362190   | DR1824B         | 2   | DR1862B        | 2   |               |     |          |     |           |     |
| UTB362193   | DR1827B         | 2   | DR1862B        | 2   |               |     |          |     |           |     |
| UTB362196   | DR1830B         | 2   | DR1862B        | 2   |               |     |          |     |           |     |
| UTB362196P  | DR1830B         | 2   | DR1862B        | 2   |               |     |          |     |           |     |
| UTB362484   | DR1818B         | 2   | DR1862B        | 2   |               |     |          |     |           |     |
| UTB362487   | DR1821B         | 2   | DR1862B        | 2   |               |     |          |     |           |     |
| UTB362490   | DR1824B         | 2   | DR1862B        | 2   |               |     |          |     |           |     |
| UTB362493   | DR1827B         | 2   | DR1862B        | 2   |               |     |          |     |           |     |
| UTB362496   | DR1830B         | 2   | DR1862B        | 2   |               |     |          |     |           |     |
| UTB362496P  | DR1830B         | 2   | DR1862B        | 2   |               |     |          |     |           |     |
| UTDB182184  | DR1849          | 1   |                |     | DDF18         | 1   | DDF18DBM | 1   | DDF18DB-3 | 1   |
| UTDB182187  | DR1852          | 1   |                |     | DDF18         | 1   | DDF18DBM | 1   | DDF18DB-3 | 1   |
| UTDB182190  | DR1855          | 1   |                |     | DDF18         | 1   | DDF18DBM | 1   | DDF18DB-3 | 1   |
| UTDB182193  | DR1858          | 1   |                |     | DDF18         | 1   | DDF18DBM | 1   | DDF18DB-3 | 1   |
| UTDB182196  | DR1862          | 1   |                |     | DDF18         | 1   | DDF18DBM | 1   | DDF18DB-3 | 1   |
| UTDB182484  | DR1849          | 1   |                |     | DDF18         | 1   | DDF18DBM | 1   | DDF18DB-3 | 1   |
| UTDB182487  | DR1852          | 1   |                |     | DDF18         | 1   | DDF18DBM | 1   | DDF18DB-3 | 1   |
| UTDB182490  | DR1855          | 1   |                |     | DDF18         | 1   | DDF18DBM | 1   | DDF18DB-3 | 1   |
| UTDB182493  | DR1858          | 1   |                |     | DDF18         | 1   | DDF18DBM | 1   | DDF18DB-3 | 1   |
| UTDB182496  | DR1862          | 1   |                |     | DDF18         | 1   | DDF18DBM | 1   | DDF18DB-3 | 1   |
| UTDB182496P | DR1862          | 1   |                |     | DDF18         | 1   | DDF18DBM | 1   | DDF18DB-3 | 1   |
| UTDB212184  | DR2149          | 1   |                |     | DDF21         | 1   | DDF21DBM | 1   | DDF21DB-3 | 1   |
| UTDB212187  | DR2152          | 1   |                |     | DDF21         | 1   | DDF21DBM | 1   | DDF21DB-3 | 1   |
| UTDB212190  | DR2155          | 1   |                |     | DDF21         | 1   | DDF21DBM | 1   | DDF21DB-3 | 1   |
| UTDB212193  | DR2158          | 1   |                |     | DDF21         | 1   | DDF21DBM | 1   | DDF21DB-3 | 1   |
| UTDB212196  | DR2162          | 1   |                |     | DDF21         | 1   | DDF21DBM | 1   | DDF21DB-3 | 1   |

| SKU            | DOORS           |     |                |     | DRAWER FRONTS |     |                |     |                |     |
|----------------|-----------------|-----|----------------|-----|---------------|-----|----------------|-----|----------------|-----|
|                | Only Door(s) or | QTY | Bottom Door(s) | QTY | DRAWER FRONT  |     | DRAWER FRONT B | QTY | DRAWER FRONT C |     |
|                | Top Door(s)     |     |                |     | A             | QTY |                |     | FRONT C        | QTY |
| UTDB212484     | DR2149          | 1   |                |     | DDF21         | 1   | DDF21DBM       | 1   | DDF21DB-3      | 1   |
| UTDB212487     | DR2152          | 1   |                |     | DDF21         | 1   | DDF21DBM       | 1   | DDF21DB-3      | 1   |
| UTDB212490     | DR2155          | 1   |                |     | DDF21         | 1   | DDF21DBM       | 1   | DDF21DB-3      | 1   |
| UTDB212493     | DR2158          | 1   |                |     | DDF21         | 1   | DDF21DBM       | 1   | DDF21DB-3      | 1   |
| UTDB212496     | DR2162          | 1   |                |     | DDF21         | 1   | DDF21DBM       | 1   | DDF21DB-3      | 1   |
| UTDB212496P    | DR2162          | 1   |                |     | DDF21         | 1   | DDF21DBM       | 1   | DDF21DB-3      | 1   |
| UTDB242184     | DR1249B         | 2   |                |     | DDF24         | 1   | DDF24DBM       | 1   | DDF24DB-3      | 1   |
| UTDB242187     | DR1252B         | 2   |                |     | DDF24         | 1   | DDF24DBM       | 1   | DDF24DB-3      | 1   |
| UTDB242190     | DR1255B         | 2   |                |     | DDF24         | 1   | DDF24DBM       | 1   | DDF24DB-3      | 1   |
| UTDB242193     | DR1258B         | 2   |                |     | DDF24         | 1   | DDF24DBM       | 1   | DDF24DB-3      | 1   |
| UTDB242196     | DR1262B         | 2   |                |     | DDF24         | 1   | DDF24DBM       | 1   | DDF24DB-3      | 1   |
| UTDB242484     | DR1249B         | 2   |                |     | DDF24         | 1   | DDF24DBM       | 1   | DDF24DB-3      | 1   |
| UTDB242487     | DR1252B         | 2   |                |     | DDF24         | 1   | DDF24DBM       | 1   | DDF24DB-3      | 1   |
| UTDB242490     | DR1255B         | 2   |                |     | DDF24         | 1   | DDF24DBM       | 1   | DDF24DB-3      | 1   |
| UTDB242493     | DR1258B         | 2   |                |     | DDF24         | 1   | DDF24DBM       | 1   | DDF24DB-3      | 1   |
| UTDB242496     | DR1262B         | 2   |                |     | DDF24         | 1   | DDF24DBM       | 1   | DDF24DB-3      | 1   |
| UTDB242496P    | DR1262B         | 2   |                |     | DDF24         | 1   | DDF24DBM       | 1   | DDF24DB-3      | 1   |
| UTDB272184     | DR1349B         | 2   |                |     | DDF27         | 1   | DDF27DBM       | 1   | DDF27DB-3      | 1   |
| UTDB272187     | DR1352B         | 2   |                |     | DDF27         | 1   | DDF27DBM       | 1   | DDF27DB-3      | 1   |
| UTDB272190     | DR1355B         | 2   |                |     | DDF27         | 1   | DDF27DBM       | 1   | DDF27DB-3      | 1   |
| UTDB272193     | DR1358B         | 2   |                |     | DDF27         | 1   | DDF27DBM       | 1   | DDF27DB-3      | 1   |
| UTDB272196     | DR1362B         | 2   |                |     | DDF27         | 1   | DDF27DBM       | 1   | DDF27DB-3      | 1   |
| UTDB272484     | DR1349B         | 2   |                |     | DDF27         | 1   | DDF27DBM       | 1   | DDF27DB-3      | 1   |
| UTDB272487     | DR1352B         | 2   |                |     | DDF27         | 1   | DDF27DBM       | 1   | DDF27DB-3      | 1   |
| UTDB272490     | DR1355B         | 2   |                |     | DDF27         | 1   | DDF27DBM       | 1   | DDF27DB-3      | 1   |
| UTDB272493     | DR1358B         | 2   |                |     | DDF27         | 1   | DDF27DBM       | 1   | DDF27DB-3      | 1   |
| UTDB272496     | DR1362B         | 2   |                |     | DDF27         | 1   | DDF27DBM       | 1   | DDF27DB-3      | 1   |
| UTDB272496P    | DR1362B         | 2   |                |     | DDF27         | 1   | DDF27DBM       | 1   | DDF27DB-3      | 1   |
| UTDB302184     | DR1549B         | 2   |                |     | DDF30         | 1   | DDF30DBM       | 1   | DDF30DB-3      | 1   |
| UTDB302187     | DR1552B         | 2   |                |     | DDF30         | 1   | DDF30DBM       | 1   | DDF30DB-3      | 1   |
| UTDB302190     | DR1555B         | 2   |                |     | DDF30         | 1   | DDF30DBM       | 1   | DDF30DB-3      | 1   |
| UTDB302193     | DR1558B         | 2   |                |     | DDF30         | 1   | DDF30DBM       | 1   | DDF30DB-3      | 1   |
| UTDB302196     | DR1562B         | 2   |                |     | DDF30         | 1   | DDF30DBM       | 1   | DDF30DB-3      | 1   |
| UTDB302484     | DR1549B         | 2   |                |     | DDF30         | 1   | DDF30DBM       | 1   | DDF30DB-3      | 1   |
| UTDB302487     | DR1552B         | 2   |                |     | DDF30         | 1   | DDF30DBM       | 1   | DDF30DB-3      | 1   |
| UTDB302490     | DR1555B         | 2   |                |     | DDF30         | 1   | DDF30DBM       | 1   | DDF30DB-3      | 1   |
| UTDB302493     | DR1558B         | 2   |                |     | DDF30         | 1   | DDF30DBM       | 1   | DDF30DB-3      | 1   |
| UTDB302496     | DR1562B         | 2   |                |     | DDF30         | 1   | DDF30DBM       | 1   | DDF30DB-3      | 1   |
| UTDB302496P    | DR1562B         | 2   |                |     | DDF30         | 1   | DDF30DBM       | 1   | DDF30DB-3      | 1   |
| UTDB332184     | DR1649B         | 2   |                |     | DDF33         | 1   | DDF33DBM       | 1   | DDF33DB-3      | 1   |
| UTDB332187     | DR1652B         | 2   |                |     | DDF33         | 1   | DDF33DBM       | 1   | DDF33DB-3      | 1   |
| UTDB332190     | DR1655B         | 2   |                |     | DDF33         | 1   | DDF33DBM       | 1   | DDF33DB-3      | 1   |
| UTDB332193     | DR1658B         | 2   |                |     | DDF33         | 1   | DDF33DBM       | 1   | DDF33DB-3      | 1   |
| UTDB332196     | DR1662B         | 2   |                |     | DDF33         | 1   | DDF33DBM       | 1   | DDF33DB-3      | 1   |
| UTDB332484     | DR1649B         | 2   |                |     | DDF33         | 1   | DDF33DBM       | 1   | DDF33DB-3      | 1   |
| UTDB332487     | DR1652B         | 2   |                |     | DDF33         | 1   | DDF33DBM       | 1   | DDF33DB-3      | 1   |
| UTDB332490     | DR1655B         | 2   |                |     | DDF33         | 1   | DDF33DBM       | 1   | DDF33DB-3      | 1   |
| UTDB332493     | DR1658B         | 2   |                |     | DDF33         | 1   | DDF33DBM       | 1   | DDF33DB-3      | 1   |
| UTDB332496     | DR1662B         | 2   |                |     | DDF33         | 1   | DDF33DBM       | 1   | DDF33DB-3      | 1   |
| UTDB332496P    | DR1662B         | 2   |                |     | DDF33         | 1   | DDF33DBM       | 1   | DDF33DB-3      | 1   |
| UTDB362184     | DR1849B         | 2   |                |     | DDF36         | 1   | DDF36DBM       | 1   | DDF36DB-3      | 1   |
| UTDB362187     | DR1852B         | 2   |                |     | DDF36         | 1   | DDF36DBM       | 1   | DDF36DB-3      | 1   |
| UTDB362190     | DR1855B         | 2   |                |     | DDF36         | 1   | DDF36DBM       | 1   | DDF36DB-3      | 1   |
| UTDB362193     | DR1858B         | 2   |                |     | DDF36         | 1   | DDF36DBM       | 1   | DDF36DB-3      | 1   |
| UTDB362196     | DR1862B         | 2   |                |     | DDF36         | 1   | DDF36DBM       | 1   | DDF36DB-3      | 1   |
| UTDB362484     | DR1849B         | 2   |                |     | DDF36         | 1   | DDF36DBM       | 1   | DDF36DB-3      | 1   |
| UTDB362487     | DR1852B         | 2   |                |     | DDF36         | 1   | DDF36DBM       | 1   | DDF36DB-3      | 1   |
| UTDB362490     | DR1855B         | 2   |                |     | DDF36         | 1   | DDF36DBM       | 1   | DDF36DB-3      | 1   |
| UTDB362493     | DR1858B         | 2   |                |     | DDF36         | 1   | DDF36DBM       | 1   | DDF36DB-3      | 1   |
| UTDB362496     | DR1862B         | 2   |                |     | DDF36         | 1   | DDF36DBM       | 1   | DDF36DB-3      | 1   |
| UTDB362496P    | DR1862B         | 2   |                |     | DDF36         | 1   | DDF36DBM       | 1   | DDF36DB-3      | 1   |
| utMOSD2484     | DR1226BV        | 2   |                |     | DDF24         | 1   | DDF24DBM       | 1   | DDF24DB-3      | 1   |
| utMOSD2487     | DR1227B         | 2   |                |     | DDF24         | 1   | DDF24DBM       | 1   | DDF24DB-3      | 1   |
| utMOSD2490     | DR1230B         | 2   |                |     | DDF24         | 1   | DDF24DBM       | 1   | DDF24DB-3      | 1   |
| utMOSD2493     | DR1233B         | 2   |                |     | DDF24         | 1   | DDF24DBM       | 1   | DDF24DB-3      | 1   |
| utMOSD2496     | DR1236B         | 2   |                |     | DDF24         | 1   | DDF24DBM       | 1   | DDF24DB-3      | 1   |
| utMOSD2496P    | DR1236B         | 2   |                |     | DDF24         | 1   | DDF24DBM       | 1   | DDF24DB-3      | 1   |
| utMOSD2784     | DR1326BV        | 2   |                |     | DDF27         | 1   | DDF27DBM       | 1   | DDF27DB-3      | 1   |
| utMOSD2787     | DR1327B         | 2   |                |     | DDF27         | 1   | DDF27DBM       | 1   | DDF27DB-3      | 1   |
| utMOSD2790     | DR1330B         | 2   |                |     | DDF27         | 1   | DDF27DBM       | 1   | DDF27DB-3      | 1   |
| utMOSD2793     | DR1333B         | 2   |                |     | DDF27         | 1   | DDF27DBM       | 1   | DDF27DB-3      | 1   |
| utMOSD2796     | DR1336B         | 2   |                |     | DDF27         | 1   | DDF27DBM       | 1   | DDF27DB-3      | 1   |
| utMOSD2796P    | DR1336B         | 2   |                |     | DDF27         | 1   | DDF27DBM       | 1   | DDF27DB-3      | 1   |
| utMOSD3084     | DR1526BV        | 2   |                |     | DDF30         | 1   | DDF30DBM       | 1   | DDF30DB-3      | 1   |
| utMOSD3087     | DR1527B         | 2   |                |     | DDF30         | 1   | DDF30DBM       | 1   | DDF30DB-3      | 1   |
| utMOSD3090     | DR1530B         | 2   |                |     | DDF30         | 1   | DDF30DBM       | 1   | DDF30DB-3      | 1   |
| utMOSD3093     | DR1533B         | 2   |                |     | DDF30         | 1   | DDF30DBM       | 1   | DDF30DB-3      | 1   |
| utMOSD3096     | DR1536B         | 2   |                |     | DDF30         | 1   | DDF30DBM       | 1   | DDF30DB-3      | 1   |
| utMOSD3096P    | DR1536B         | 2   |                |     | DDF30         | 1   | DDF30DBM       | 1   | DDF30DB-3      | 1   |
| utOSD3084      | DR1518B         | 2   |                |     | DDF30         | 1   | DDF30DBM       | 1   | DDF30DB-3      | 1   |
| utOSD3087      | DR1521B         | 2   |                |     | DDF30         | 1   | DDF30DBM       | 1   | DDF30DB-3      | 1   |
| utOSD3090      | DR1524B         | 2   |                |     | DDF30         | 1   | DDF30DBM       | 1   | DDF30DB-3      | 1   |
| utOSD3093      | DR1527B         | 2   |                |     | DDF30         | 1   | DDF30DBM       | 1   | DDF30DB-3      | 1   |
| utOSD3096      | DR1530B         | 2   |                |     | DDF30         | 1   | DDF30DBM       | 1   | DDF30DB-3      | 1   |
| utOSD3096P     | DR1530B         | 2   |                |     | DDF30         | 1   | DDF30DBM       | 1   | DDF30DB-3      | 1   |
| utOSD3384      | DR1618          | 2   |                |     | DDF33         | 1   | DDF33DBM       | 1   | DDF33DB-3      | 1   |
| utOSD3384-Butt | DR1618B         | 2   |                |     | DDF33         | 1   | DDF33DBM       | 1   | DDF33DB-3      | 1   |

| SKU             | DOORS                          |     |                |     | DRAWER FRONTS |     |                   |     |                   |     |
|-----------------|--------------------------------|-----|----------------|-----|---------------|-----|-------------------|-----|-------------------|-----|
|                 | Only Door(s) or<br>Top Door(s) | QTY | Bottom Door(s) | QTY | DRAWER FRONT  |     | DRAWER<br>FRONT B | QTY | DRAWER<br>FRONT C | QTY |
|                 |                                |     |                |     | A             | QTY |                   |     |                   |     |
| utOSD3387       | DR1621                         | 2   |                |     | DDF33         | 1   | DDF33DBM          | 1   | DDF33DB-3         | 1   |
| utOSD3387-Butt  | DR1621B                        | 2   |                |     | DDF33         | 1   | DDF33DBM          | 1   | DDF33DB-3         | 1   |
| utOSD3390       | DR1624                         | 2   |                |     | DDF33         | 1   | DDF33DBM          | 1   | DDF33DB-3         | 1   |
| utOSD3390-Butt  | DR1624B                        | 2   |                |     | DDF33         | 1   | DDF33DBM          | 1   | DDF33DB-3         | 1   |
| utOSD3393       | DR1627                         | 2   |                |     | DDF33         | 1   | DDF33DBM          | 1   | DDF33DB-3         | 1   |
| utOSD3393-Butt  | DR1627B                        | 2   |                |     | DDF33         | 1   | DDF33DBM          | 1   | DDF33DB-3         | 1   |
| utOSD3396       | DR1630                         | 2   |                |     | DDF33         | 1   | DDF33DBM          | 1   | DDF33DB-3         | 1   |
| utOSD3396-Butt  | DR1630B                        | 2   |                |     | DDF33         | 1   | DDF33DBM          | 1   | DDF33DB-3         | 1   |
| utOSD3396P      | DR1630                         | 2   |                |     | DDF33         | 1   | DDF33DBM          | 1   | DDF33DB-3         | 1   |
| utOSD3396P-Butt | DR1630B                        | 2   |                |     | DDF33         | 1   | DDF33DBM          | 1   | DDF33DB-3         | 1   |
| utOVD3084       | DR1518B                        | 2   |                |     | DDF300VD      | 1   |                   |     |                   |     |
| utOVD3087       | DR1521B                        | 2   |                |     | DDF300VD      | 1   |                   |     |                   |     |
| utOVD3090       | DR1524B                        | 2   |                |     | DDF300VD      | 1   |                   |     |                   |     |
| utOVD3093       | DR1527B                        | 2   |                |     | DDF300VD      | 1   |                   |     |                   |     |
| utOVD3096       | DR1530B                        | 2   |                |     | DDF300VD      | 1   |                   |     |                   |     |
| utOVD3096P      | DR1530B                        | 2   |                |     | DDF300VD      | 1   |                   |     |                   |     |
| utOVD3384       | DR1618                         | 2   |                |     | DDF330VD      | 1   |                   |     |                   |     |
| utOVD3384-Butt  | DR1618B                        | 2   |                |     | DDF330VD      | 1   |                   |     |                   |     |
| utOVD3387       | DR1621                         | 2   |                |     | DDF330VD      | 1   |                   |     |                   |     |
| utOVD3387-Butt  | DR1621B                        | 2   |                |     | DDF330VD      | 1   |                   |     |                   |     |
| utOVD3390       | DR1624                         | 2   |                |     | DDF330VD      | 1   |                   |     |                   |     |
| utOVD3390-Butt  | DR1624B                        | 2   |                |     | DDF330VD      | 1   |                   |     |                   |     |
| utOVD3393       | DR1627                         | 2   |                |     | DDF330VD      | 1   |                   |     |                   |     |
| utOVD3393-Butt  | DR1627B                        | 2   |                |     | DDF330VD      | 1   |                   |     |                   |     |
| utOVD3396       | DR1630                         | 2   |                |     | DDF330VD      | 1   |                   |     |                   |     |
| utOVD3396-Butt  | DR1630B                        | 2   |                |     | DDF330VD      | 1   |                   |     |                   |     |
| utOVS2784       | DR1318B                        | 2   | DR1324B        | 2   | DDF330VD      | 1   |                   |     |                   |     |
| utOVS2787       | DR1321B                        | 2   | DR1324B        | 2   |               |     |                   |     |                   |     |
| utOVS2790       | DR1324B                        | 2   | DR1324B        | 2   |               |     |                   |     |                   |     |
| utOVS2793       | DR1327B                        | 2   | DR1324B        | 2   |               |     |                   |     |                   |     |
| utOVS2796       | DR1330B                        | 2   | DR1324B        | 2   |               |     |                   |     |                   |     |
| utOVS2796P      | DR1330B                        | 2   | DR1324B        | 2   |               |     |                   |     |                   |     |
| utOVS3084       | DR1518B                        | 2   | DR1524B        | 2   |               |     |                   |     |                   |     |
| utOVS3087       | DR1521B                        | 2   | DR1524B        | 2   |               |     |                   |     |                   |     |
| utOVS3090       | DR1524B                        | 2   | DR1524B        | 2   |               |     |                   |     |                   |     |
| utOVS3093       | DR1527B                        | 2   | DR1524B        | 2   |               |     |                   |     |                   |     |
| utOVS3096       | DR1530B                        | 2   | DR1524B        | 2   |               |     |                   |     |                   |     |
| utOVS3096P      | DR1530B                        | 2   | DR1524B        | 2   |               |     |                   |     |                   |     |
| utOVS3384       | DR1618                         | 2   | DR1624         | 2   |               |     |                   |     |                   |     |
| utOVS3384-Butt  | DR1618B                        | 2   | DR1624B        | 2   |               |     |                   |     |                   |     |
| utOVS3387       | DR1621                         | 2   | DR1624         | 2   |               |     |                   |     |                   |     |
| utOVS3387-Butt  | DR1621B                        | 2   | DR1624B        | 2   |               |     |                   |     |                   |     |
| utOVS3390       | DR1624                         | 2   | DR1624         | 2   |               |     |                   |     |                   |     |
| utOVS3390-Butt  | DR1624B                        | 2   | DR1624B        | 2   |               |     |                   |     |                   |     |
| utOVS3393       | DR1627                         | 2   | DR1624         | 2   |               |     |                   |     |                   |     |
| utOVS3393-Butt  | DR1627B                        | 2   | DR1624B        | 2   |               |     |                   |     |                   |     |
| utOVS3396       | DR1630                         | 2   | DR1624         | 2   |               |     |                   |     |                   |     |
| utOVS3396-Butt  | DR1630B                        | 2   | DR1624B        | 2   |               |     |                   |     |                   |     |
| utOVS3396P      | DR1630                         | 2   | DR1624         | 2   |               |     |                   |     |                   |     |
| utOVS3396P-Butt | DR1630B                        | 2   | DR1624B        | 2   |               |     |                   |     |                   |     |
| utSOM2784       | DR1318B                        | 2   |                |     | DDF27DB-3     | 1   |                   |     |                   |     |
| utSOM2787       | DR1321B                        | 2   |                |     | DDF27DB-3     | 1   |                   |     |                   |     |
| utSOM2790       | DR1324B                        | 2   |                |     | DDF27DB-3     | 1   |                   |     |                   |     |
| utSOM2793       | DR1327B                        | 2   |                |     | DDF27DB-3     | 1   |                   |     |                   |     |
| utSOM2796       | DR1330B                        | 2   |                |     | DDF27DB-3     | 1   |                   |     |                   |     |
| utSOM2796P      | DR1330B                        | 2   |                |     | DDF27DB-3     | 1   |                   |     |                   |     |
| utSOM3084       | DR1518B                        | 2   |                |     | DDF30DB-3     | 1   |                   |     |                   |     |
| utSOM3087       | DR1521B                        | 2   |                |     | DDF30DB-3     | 1   |                   |     |                   |     |
| utSOM3090       | DR1524B                        | 2   |                |     | DDF30DB-3     | 1   |                   |     |                   |     |
| utSOM3093       | DR1527B                        | 2   |                |     | DDF30DB-3     | 1   |                   |     |                   |     |
| utSOM3096       | DR1530B                        | 2   |                |     | DDF30DB-3     | 1   |                   |     |                   |     |
| utSOM3096P      | DR1530B                        | 2   |                |     | DDF30DB-3     | 1   |                   |     |                   |     |
| utSOM3384       | DR1618                         | 2   |                |     | DDF33DB-3     | 1   |                   |     |                   |     |
| utSOM3384-Butt  | DR1618B                        | 2   |                |     | DDF33DB-3     | 1   |                   |     |                   |     |
| utSOM3387       | DR1621                         | 2   |                |     | DDF33DB-3     | 1   |                   |     |                   |     |
| utSOM3387-Butt  | DR1621B                        | 2   |                |     | DDF33DB-3     | 1   |                   |     |                   |     |
| utSOM3390       | DR1624                         | 2   |                |     | DDF33DB-3     | 1   |                   |     |                   |     |
| utSOM3390-Butt  | DR1624B                        | 2   |                |     | DDF33DB-3     | 1   |                   |     |                   |     |
| utSOM3393       | DR1627                         | 2   |                |     | DDF33DB-3     | 1   |                   |     |                   |     |
| utSOM3393-Butt  | DR1627B                        | 2   |                |     | DDF33DB-3     | 1   |                   |     |                   |     |
| utSOM3396       | DR1630                         | 2   |                |     | DDF33DB-3     | 1   |                   |     |                   |     |
| utSOM3396-Butt  | DR1630B                        | 2   |                |     | DDF33DB-3     | 1   |                   |     |                   |     |
| utSOM3396P      | DR1630                         | 2   |                |     | DDF33DB-3     | 1   |                   |     |                   |     |
| utSOM3396P-Butt | DR1630B                        | 2   |                |     | DDF33DB-3     | 1   |                   |     |                   |     |
| VAN36           | DR1821                         | 2   |                |     | DDF10         | 2   | DDF15             | 1   |                   |     |
| VAN39           | DR1921                         | 2   |                |     | DDF10         | 2   | DDF18             | 1   |                   |     |
| VAN42           | DR2121                         | 2   |                |     | DDF13         | 2   | DDF15             | 1   |                   |     |
| VAN45           | DR2221                         | 2   |                |     | DDF13         | 2   | DDF18             | 1   |                   |     |
| VAN48           | DR2421                         | 2   |                |     | DDF15         | 2   | DDF18             | 1   |                   |     |
| VB12            | DR1221                         | 1   |                |     | DDF12         | 1   |                   |     |                   |     |
| VB15            | DR1521                         | 1   |                |     | DDF15         | 1   |                   |     |                   |     |
| VB18            | DR1821                         | 1   |                |     | DDF18         | 1   |                   |     |                   |     |
| VB21            | DR2121                         | 1   |                |     | DDF21         | 1   |                   |     |                   |     |
| VB24-Butt       | DR1221B                        | 2   |                |     | DDF24         | 1   |                   |     |                   |     |
| VB27-Butt       | DR1321B                        | 2   |                |     | DDF27         | 1   |                   |     |                   |     |

| SKU       | DOORS           |     |                |     | DRAWER FRONTS |     |            |     |           |     |
|-----------|-----------------|-----|----------------|-----|---------------|-----|------------|-----|-----------|-----|
|           | Only Door(s) or | QTY | Bottom Door(s) | QTY | DRAWER FRONT  |     | DRAWER     |     | DRAWER    |     |
|           | Top Door(s)     |     |                |     | A             | QTY | FRONT B    | QTY | FRONT C   | QTY |
| VB30      | DR1521          | 2   |                |     | DDF30         | 1   |            |     |           |     |
| VB30-Butt | DR1521B         | 2   |                |     | DDF30         | 1   |            |     |           |     |
| VB33      | DR1621          | 2   |                |     | DDF33         | 1   |            |     |           |     |
| VB33-Butt | DR1621B         | 2   |                |     | DDF33         | 1   |            |     |           |     |
| VB36      | DR1821          | 2   |                |     | DDF18         | 2   |            |     |           |     |
| VB36-Butt | DR1821B         | 2   |                |     | DDF36         | 1   |            |     |           |     |
| VB39      | DR1921          | 2   |                |     | DDF19         | 2   |            |     |           |     |
| VB54      | DR1521          | 2   | DR1227B        | 2   | DDF15         | 2   |            |     |           |     |
| VB57      | DR1521          | 2   | DR1327B        | 2   | DDF15         | 2   |            |     |           |     |
| VB60      | DR1521          | 2   | DR1527         | 2   | DDF15         | 2   |            |     |           |     |
| VCD24L    | DR1221          | 1   |                |     | DDF24         | 1   | DDF12VDM   | 1   | DDF12DB-4 | 1   |
| VCD24R    | DR1221          | 1   |                |     | DDF24         | 1   | DDF12VDM   | 1   | DDF12DB-4 | 1   |
| VCD30L    | DR1521          | 1   |                |     | DDF30         | 1   | DDF15VDM   | 1   | DDF15DB-4 | 1   |
| VCD30R    | DR1521          | 1   |                |     | DDF30         | 1   | DDF15VDM   | 1   | DDF15DB-4 | 1   |
| VCD36L    | DR1821          | 1   |                |     | DDF36         | 1   | DDF18VDM   | 1   | DDF18DB-4 | 1   |
| VCD36R    | DR1821          | 1   |                |     | DDF36         | 1   | DDF18VDM   | 1   | DDF18DB-4 | 1   |
| VCD42     | DR1821          | 1   |                |     | DDF18         | 1   | DDF12      | 2   | DDF12VDM  | 2   |
| VCD48     | DR1221B         | 2   |                |     | DDF24         | 1   | DDF12      | 2   | DDF12VDM  | 2   |
| VDB12     |                 |     |                |     | DDF12         | 1   | DDF12VDM   | 1   | DDF12DB-4 |     |
| VDB15     |                 |     |                |     | DDF15         | 1   | DDF15VDM   | 1   | DDF15DB-4 |     |
| VDB18     |                 |     |                |     | DDF18         | 1   | DDF18VDM   | 1   | DDF18DB-4 |     |
| VDB21     |                 |     |                |     | DDF21         | 1   | DDF21VDM   | 1   | DDF21DB-4 |     |
| VDB24     |                 |     |                |     | DDF24         | 1   | DDF24VDM   | 1   | DDF24DB-4 |     |
| VDB27     |                 |     |                |     | DDF27         | 1   | DDF27VDM   | 1   | DDF27DB-4 |     |
| VDB30     |                 |     |                |     | DDF30         | 1   | DDF30VDM   | 1   | DDF30DB-4 |     |
| VDB33     |                 |     |                |     | DDF33         | 1   | DDF33VDM   | 1   | DDF33DB-4 |     |
| VDB36     |                 |     |                |     | DDF36         | 1   | DDF36VDM   | 1   | DDF36DB-4 |     |
| VDD24     |                 |     |                |     | DDF24         | 1   |            |     |           |     |
| VDD27     |                 |     |                |     | DDF27         | 1   |            |     |           |     |
| VDD30     |                 |     |                |     | DDF30         | 1   |            |     |           |     |
| VDD33     |                 |     |                |     | DDF33         | 1   |            |     |           |     |
| VDD36     |                 |     |                |     | DDF18         | 2   |            |     |           |     |
| VDD39     |                 |     |                |     | DDF19         | 2   |            |     |           |     |
| VDD42     |                 |     |                |     | DDF21         | 2   |            |     |           |     |
| VDSB60    | DR1226BV        | 4   |                |     | DDF12         | 1   | DDF12VDM   | 1   | DDF12DB-4 | 1   |
| VEPD      | DRDECO2127      | 1   |                |     |               |     |            |     |           |     |
| VFC18     |                 |     |                |     | DDF18DB-4     | 1   | DDF18VFC-2 | 1   |           |     |
| VKD36     |                 |     |                |     | DDF21VKD      | 1   |            |     |           |     |
| VKD42     |                 |     |                |     | DDF27VKD      | 1   |            |     |           |     |
| VS21      | DR2121          | 1   |                |     | DDF21         | 1   |            |     |           |     |
| VS24      | DR1221B         | 2   |                |     | DDF24         | 1   |            |     |           |     |
| VS27      | DR1321B         | 2   |                |     | DDF27         | 1   |            |     |           |     |
| VS30      | DR1521          | 2   |                |     | DDF30         | 1   |            |     |           |     |
| VS30-Butt | DR1521B         | 2   |                |     | DDF30         | 1   |            |     |           |     |
| VS33      | DR1621          | 2   |                |     | DDF33         | 1   |            |     |           |     |
| VS33-Butt | DR1621B         | 2   |                |     | DDF33         | 1   |            |     |           |     |
| VS36      | DR1821          | 2   |                |     | DDF36         | 1   |            |     |           |     |
| VS36-Butt | DR1821B         | 2   |                |     | DDF36         | 1   |            |     |           |     |
| VS39      | DR1921          | 2   |                |     | DDF19         | 2   |            |     |           |     |
| VS42      | DR2121          | 2   |                |     | DDF21         | 2   |            |     |           |     |
| VS45      | DR2221          | 2   |                |     | DDF22         | 2   |            |     |           |     |
| VS48      | DR2421          | 2   |                |     | DDF24         | 2   |            |     |           |     |
| W0930     | DR0930          | 1   |                |     |               |     |            |     |           |     |
| W0933     | DR0933          | 1   |                |     |               |     |            |     |           |     |
| W0936     | DR0936          | 1   |                |     |               |     |            |     |           |     |
| W0939     | DR0939          | 1   |                |     |               |     |            |     |           |     |
| W0942     | DR0942          | 1   |                |     |               |     |            |     |           |     |
| W1224     | DR1224          | 1   |                |     |               |     |            |     |           |     |
| W1230     | DR1230          | 1   |                |     |               |     |            |     |           |     |
| W1233     | DR1233          | 1   |                |     |               |     |            |     |           |     |
| W1236     | DR1236          | 1   |                |     |               |     |            |     |           |     |
| W1239     | DR1239          | 1   |                |     |               |     |            |     |           |     |
| W1242     | DR1242          | 1   |                |     |               |     |            |     |           |     |
| W1248     | DR1218          | 1   | DR1230         | 1   |               |     |            |     |           |     |
| W1254     | DR1218          | 1   | DR1236         | 1   |               |     |            |     |           |     |
| W1260     | DR1218          | 1   | DR1242         | 1   |               |     |            |     |           |     |
| W1512     | DR1512          | 1   |                |     |               |     |            |     |           |     |
| W1515     | DR1515          | 1   |                |     |               |     |            |     |           |     |
| W1518     | DR1518          | 1   |                |     |               |     |            |     |           |     |
| W1521     | DR1521          | 1   |                |     |               |     |            |     |           |     |
| W1524     | DR1524          | 1   |                |     |               |     |            |     |           |     |
| W1527     | DR1527          | 1   |                |     |               |     |            |     |           |     |
| W1530     | DR1530          | 1   |                |     |               |     |            |     |           |     |
| W1533     | DR1533          | 1   |                |     |               |     |            |     |           |     |
| W1536     | DR1536          | 1   |                |     |               |     |            |     |           |     |
| W1539     | DR1539          | 1   |                |     |               |     |            |     |           |     |
| W1542     | DR1542          | 1   |                |     |               |     |            |     |           |     |
| W1548     | DR1518          | 1   | DR1530         | 1   |               |     |            |     |           |     |
| W1554     | DR1518          | 1   | DR1536         | 1   |               |     |            |     |           |     |
| W1560     | DR1518          | 1   | DR1542         | 1   |               |     |            |     |           |     |
| W16.512   | DR1612          | 1   |                |     |               |     |            |     |           |     |
| W16.515   | DR1615          | 1   |                |     |               |     |            |     |           |     |
| W16.518   | DR1618          | 1   |                |     |               |     |            |     |           |     |
| W16.521   | DR1621          | 1   |                |     |               |     |            |     |           |     |
| W16.524   | DR1624          | 1   |                |     |               |     |            |     |           |     |
| W16.527   | DR1627          | 1   |                |     |               |     |            |     |           |     |
| W16.530   | DR1630          | 1   |                |     |               |     |            |     |           |     |

| DRAWER    | QTY |
|-----------|-----|
| FRONT D   |     |
| DDF12DB-4 | 2   |
| DDF12DB-4 | 2   |

| SKU        | DOORS                          |     |                |     | DRAWER FRONTS     |     |                   |     |                   |     |
|------------|--------------------------------|-----|----------------|-----|-------------------|-----|-------------------|-----|-------------------|-----|
|            | Only Door(s) or<br>Top Door(s) | QTY | Bottom Door(s) | QTY | DRAWER FRONT<br>A | QTY | DRAWER<br>FRONT B | QTY | DRAWER<br>FRONT C | QTY |
| W16.533    | DR1633                         | 1   |                |     |                   |     |                   |     |                   |     |
| W16.536    | DR1636                         | 1   |                |     |                   |     |                   |     |                   |     |
| W16.539    | DR1639                         | 1   |                |     |                   |     |                   |     |                   |     |
| W16.542    | DR1642                         | 1   |                |     |                   |     |                   |     |                   |     |
| W1812      | DR1812                         | 1   |                |     |                   |     |                   |     |                   |     |
| W1815      | DR1815                         | 1   |                |     |                   |     |                   |     |                   |     |
| W1818      | DR1818                         | 1   |                |     |                   |     |                   |     |                   |     |
| W1821      | DR1821                         | 1   |                |     |                   |     |                   |     |                   |     |
| W1824      | DR1824                         | 1   |                |     |                   |     |                   |     |                   |     |
| W1827      | DR1827                         | 1   |                |     |                   |     |                   |     |                   |     |
| W1830      | DR1830                         | 1   |                |     |                   |     |                   |     |                   |     |
| W1833      | DR1833                         | 1   |                |     |                   |     |                   |     |                   |     |
| W1836      | DR1836                         | 1   |                |     |                   |     |                   |     |                   |     |
| W1839      | DR1839                         | 1   |                |     |                   |     |                   |     |                   |     |
| W1842      | DR1842                         | 1   |                |     |                   |     |                   |     |                   |     |
| W1848      | DR1818                         | 1   | DR1830         | 1   |                   |     |                   |     |                   |     |
| W1854      | DR1818                         | 1   | DR1836         | 1   |                   |     |                   |     |                   |     |
| W1860      | DR1818                         | 1   | DR1842         | 1   |                   |     |                   |     |                   |     |
| W19.512    | DR1912                         | 1   |                |     |                   |     |                   |     |                   |     |
| W19.515    | DR1915                         | 1   |                |     |                   |     |                   |     |                   |     |
| W19.518    | DR1918                         | 1   |                |     |                   |     |                   |     |                   |     |
| W19.521    | DR1921                         | 1   |                |     |                   |     |                   |     |                   |     |
| W19.524    | DR1924                         | 1   |                |     |                   |     |                   |     |                   |     |
| W19.527    | DR1927                         | 1   |                |     |                   |     |                   |     |                   |     |
| W19.530    | DR1930                         | 1   |                |     |                   |     |                   |     |                   |     |
| W19.533    | DR1933                         | 1   |                |     |                   |     |                   |     |                   |     |
| W19.536    | DR1936                         | 1   |                |     |                   |     |                   |     |                   |     |
| W19.539    | DR1939                         | 1   |                |     |                   |     |                   |     |                   |     |
| W19.542    | DR1942                         | 1   |                |     |                   |     |                   |     |                   |     |
| W2112      | DR2112                         | 1   |                |     |                   |     |                   |     |                   |     |
| W2115      | DR2115                         | 1   |                |     |                   |     |                   |     |                   |     |
| W2118      | DR2118                         | 1   |                |     |                   |     |                   |     |                   |     |
| W2121      | DR2121                         | 1   |                |     |                   |     |                   |     |                   |     |
| W2124      | DR2124                         | 1   |                |     |                   |     |                   |     |                   |     |
| W2127      | DR2127                         | 1   |                |     |                   |     |                   |     |                   |     |
| W2130      | DR2130                         | 1   |                |     |                   |     |                   |     |                   |     |
| W2133      | DR2133                         | 1   |                |     |                   |     |                   |     |                   |     |
| W2136      | DR2136                         | 1   |                |     |                   |     |                   |     |                   |     |
| W2139      | DR2139                         | 1   |                |     |                   |     |                   |     |                   |     |
| W2142      | DR2142                         | 1   |                |     |                   |     |                   |     |                   |     |
| W2148      | DR2118                         | 1   | DR2130         | 1   |                   |     |                   |     |                   |     |
| W2154      | DR2118                         | 1   | DR2136         | 1   |                   |     |                   |     |                   |     |
| W2160      | DR2118                         | 1   | DR2142         | 1   |                   |     |                   |     |                   |     |
| W22.512    | DR2212                         | 1   |                |     |                   |     |                   |     |                   |     |
| W22.515    | DR2215                         | 1   |                |     |                   |     |                   |     |                   |     |
| W22.518    | DR2218                         | 1   |                |     |                   |     |                   |     |                   |     |
| W22.521    | DR2221                         | 1   |                |     |                   |     |                   |     |                   |     |
| W22.524    | DR2224                         | 1   |                |     |                   |     |                   |     |                   |     |
| W22.527    | DR2227                         | 1   |                |     |                   |     |                   |     |                   |     |
| W22.530    | DR2230                         | 1   |                |     |                   |     |                   |     |                   |     |
| W22.533    | DR2233                         | 1   |                |     |                   |     |                   |     |                   |     |
| W22.536    | DR2236                         | 1   |                |     |                   |     |                   |     |                   |     |
| W22.539    | DR2239                         | 1   |                |     |                   |     |                   |     |                   |     |
| W22.542    | DR2242                         | 1   |                |     |                   |     |                   |     |                   |     |
| W2412-Butt | DR1212B                        | 2   |                |     |                   |     |                   |     |                   |     |
| W2415-Butt | DR1215B                        | 2   |                |     |                   |     |                   |     |                   |     |
| W2418-Butt | DR1218B                        | 2   |                |     |                   |     |                   |     |                   |     |
| W2421-Butt | DR1221B                        | 2   |                |     |                   |     |                   |     |                   |     |
| W2424      | DR2424                         | 1   |                |     |                   |     |                   |     |                   |     |
| W2424-Butt | DR1224B                        | 2   |                |     |                   |     |                   |     |                   |     |
| W2427      | DR1227B                        | 2   |                |     |                   |     |                   |     |                   |     |
| W2430      | DR2430                         | 1   |                |     |                   |     |                   |     |                   |     |
| W2430-Butt | DR1230B                        | 2   |                |     |                   |     |                   |     |                   |     |
| W2433-Butt | DR1233B                        | 2   |                |     |                   |     |                   |     |                   |     |
| W2436-Butt | DR1236B                        | 2   |                |     |                   |     |                   |     |                   |     |
| W2439-Butt | DR1239B                        | 2   |                |     |                   |     |                   |     |                   |     |
| W2442-Butt | DR1242B                        | 2   |                |     |                   |     |                   |     |                   |     |
| W2448-Butt | DR1218B                        | 2   | DR1230B        | 2   |                   |     |                   |     |                   |     |
| W2454-Butt | DR1218B                        | 2   | DR1236B        | 2   |                   |     |                   |     |                   |     |
| W2460-Butt | DR1218B                        | 2   | DR1242B        | 2   |                   |     |                   |     |                   |     |
| W2712-Butt | DR1312B                        | 2   |                |     |                   |     |                   |     |                   |     |
| W2715-Butt | DR1315B                        | 2   |                |     |                   |     |                   |     |                   |     |
| W2718-Butt | DR1318B                        | 2   |                |     |                   |     |                   |     |                   |     |
| W2721-Butt | DR1321B                        | 2   |                |     |                   |     |                   |     |                   |     |
| W2724-Butt | DR1324B                        | 2   |                |     |                   |     |                   |     |                   |     |
| W2727-Butt | DR1327B                        | 2   |                |     |                   |     |                   |     |                   |     |
| W2730-Butt | DR1330B                        | 2   |                |     |                   |     |                   |     |                   |     |
| W2733-Butt | DR1333B                        | 2   |                |     |                   |     |                   |     |                   |     |
| W2736-Butt | DR1336B                        | 2   |                |     |                   |     |                   |     |                   |     |
| W2739-Butt | DR1339B                        | 2   |                |     |                   |     |                   |     |                   |     |
| W2742-Butt | DR1342B                        | 2   |                |     |                   |     |                   |     |                   |     |
| W2748-Butt | DR1318B                        | 2   | DR1330B        | 2   |                   |     |                   |     |                   |     |
| W2754-Butt | DR1318B                        | 2   | DR1336B        | 2   |                   |     |                   |     |                   |     |
| W2760-Butt | DR1318B                        | 2   | DR1342B        | 2   |                   |     |                   |     |                   |     |
| W3012      | DR1512                         | 2   |                |     |                   |     |                   |     |                   |     |
| W3012-Butt | DR1512B                        | 2   |                |     |                   |     |                   |     |                   |     |
| W3015      | DR1515                         | 2   |                |     |                   |     |                   |     |                   |     |



| SKU        | DOORS                          |     |                |     | DRAWER FRONTS     |     |                   |     |                   |     |
|------------|--------------------------------|-----|----------------|-----|-------------------|-----|-------------------|-----|-------------------|-----|
|            | Only Door(s) or<br>Top Door(s) | QTY | Bottom Door(s) | QTY | DRAWER FRONT<br>A | QTY | DRAWER<br>FRONT B | QTY | DRAWER<br>FRONT C | QTY |
| W3015-Butt | DR1515B                        | 2   |                |     |                   |     |                   |     |                   |     |
| W3018      | DR1518                         | 2   |                |     |                   |     |                   |     |                   |     |
| W3018-Butt | DR1518B                        | 2   |                |     |                   |     |                   |     |                   |     |
| W3021      | DR1521                         | 2   |                |     |                   |     |                   |     |                   |     |
| W3021-Butt | DR1521B                        | 2   |                |     |                   |     |                   |     |                   |     |
| W3024      | DR1524                         | 2   |                |     |                   |     |                   |     |                   |     |
| W3024-Butt | DR1524B                        | 2   |                |     |                   |     |                   |     |                   |     |
| W3027      | DR1527                         | 2   |                |     |                   |     |                   |     |                   |     |
| W3027-Butt | DR1527B                        | 2   |                |     |                   |     |                   |     |                   |     |
| W3030      | DR1530                         | 2   |                |     |                   |     |                   |     |                   |     |
| W3030-Butt | DR1530B                        | 2   |                |     |                   |     |                   |     |                   |     |
| W3033-Butt | DR1533B                        | 2   |                |     |                   |     |                   |     |                   |     |
| W3036      | DR1536                         | 2   |                |     |                   |     |                   |     |                   |     |
| W3036-Butt | DR1536B                        | 2   |                |     |                   |     |                   |     |                   |     |
| W3039-Butt | DR1539B                        | 2   |                |     |                   |     |                   |     |                   |     |
| W3042      | DR1542                         | 2   |                |     |                   |     |                   |     |                   |     |
| W3042-Butt | DR1542B                        | 2   |                |     |                   |     |                   |     |                   |     |
| W3048-Butt | DR1518B                        | 2   | DR1530B        | 2   |                   |     |                   |     |                   |     |
| W3054-Butt | DR1518B                        | 2   | DR1536B        | 2   |                   |     |                   |     |                   |     |
| W3060-Butt | DR1518B                        | 2   | DR1542B        | 2   |                   |     |                   |     |                   |     |
| W3312      | DR1612                         | 2   |                |     |                   |     |                   |     |                   |     |
| W3312-Butt | DR1612B                        | 2   |                |     |                   |     |                   |     |                   |     |
| W3315      | DR1615                         | 2   |                |     |                   |     |                   |     |                   |     |
| W3315-Butt | DR1615B                        | 2   |                |     |                   |     |                   |     |                   |     |
| W3318      | DR1618                         | 2   |                |     |                   |     |                   |     |                   |     |
| W3318-Butt | DR1618B                        | 2   |                |     |                   |     |                   |     |                   |     |
| W3321      | DR1621                         | 2   |                |     |                   |     |                   |     |                   |     |
| W3321-Butt | DR1621B                        | 2   |                |     |                   |     |                   |     |                   |     |
| W3324      | DR1624                         | 2   |                |     |                   |     |                   |     |                   |     |
| W3324-Butt | DR1624B                        | 2   |                |     |                   |     |                   |     |                   |     |
| W3327      | DR1627                         | 2   |                |     |                   |     |                   |     |                   |     |
| W3327-Butt | DR1627B                        | 2   |                |     |                   |     |                   |     |                   |     |
| W3330      | DR1630                         | 2   |                |     |                   |     |                   |     |                   |     |
| W3330-Butt | DR1630B                        | 2   |                |     |                   |     |                   |     |                   |     |
| W3333-Butt | DR1633B                        | 2   |                |     |                   |     |                   |     |                   |     |
| W3336      | DR1636                         | 2   |                |     |                   |     |                   |     |                   |     |
| W3336-Butt | DR1636B                        | 2   |                |     |                   |     |                   |     |                   |     |
| W3339-Butt | DR1639B                        | 2   |                |     |                   |     |                   |     |                   |     |
| W3342      | DR1642                         | 2   |                |     |                   |     |                   |     |                   |     |
| W3342-Butt | DR1642B                        | 2   |                |     |                   |     |                   |     |                   |     |
| W3348-Butt | DR1618B                        | 2   | DR1630B        | 2   |                   |     |                   |     |                   |     |
| W3354-Butt | DR1618B                        | 2   | DR1636B        | 2   |                   |     |                   |     |                   |     |
| W3360-Butt | DR1618B                        | 2   | DR1642B        | 2   |                   |     |                   |     |                   |     |
| W3612      | DR1812                         | 2   |                |     |                   |     |                   |     |                   |     |
| W3612-Butt | DR1812B                        | 2   |                |     |                   |     |                   |     |                   |     |
| W3615      | DR1815                         | 2   |                |     |                   |     |                   |     |                   |     |
| W3615-Butt | DR1815B                        | 2   |                |     |                   |     |                   |     |                   |     |
| W3618      | DR1818                         | 2   |                |     |                   |     |                   |     |                   |     |
| W3618-Butt | DR1818B                        | 2   |                |     |                   |     |                   |     |                   |     |
| W3621      | DR1821                         | 2   |                |     |                   |     |                   |     |                   |     |
| W3621-Butt | DR1821B                        | 2   |                |     |                   |     |                   |     |                   |     |
| W3623      | DR1823                         | 2   |                |     |                   |     |                   |     |                   |     |
| W3623-Butt | DR1823B                        | 2   |                |     |                   |     |                   |     |                   |     |
| W3624      | DR1824                         | 2   |                |     |                   |     |                   |     |                   |     |
| W3624-Butt | DR1824B                        | 2   |                |     |                   |     |                   |     |                   |     |
| W3627      | DR1827                         | 2   |                |     |                   |     |                   |     |                   |     |
| W3627-Butt | DR1827B                        | 2   |                |     |                   |     |                   |     |                   |     |
| W3630      | DR1830                         | 2   |                |     |                   |     |                   |     |                   |     |
| W3630-Butt | DR1830B                        | 2   |                |     |                   |     |                   |     |                   |     |
| W3636      | DR1836                         | 2   |                |     |                   |     |                   |     |                   |     |
| W3636-Butt | DR1836B                        | 2   |                |     |                   |     |                   |     |                   |     |
| W3639-Butt | DR1839B                        | 2   |                |     |                   |     |                   |     |                   |     |
| W3642      | DR1842                         | 2   |                |     |                   |     |                   |     |                   |     |
| W3642-Butt | DR1842B                        | 2   |                |     |                   |     |                   |     |                   |     |
| W3648-Butt | DR1818B                        | 2   | DR1830B        | 2   |                   |     |                   |     |                   |     |
| W3654-Butt | DR1818B                        | 2   | DR1836B        | 2   |                   |     |                   |     |                   |     |
| W3660-Butt | DR1818B                        | 2   | DR1842B        | 2   |                   |     |                   |     |                   |     |
| W3912      | DR1912                         | 2   |                |     |                   |     |                   |     |                   |     |
| W3915      | DR1915                         | 2   |                |     |                   |     |                   |     |                   |     |
| W3918      | DR1918                         | 2   |                |     |                   |     |                   |     |                   |     |
| W3921      | DR1921                         | 2   |                |     |                   |     |                   |     |                   |     |
| W3923      | DR1923                         | 2   |                |     |                   |     |                   |     |                   |     |
| W3924      | DR1924                         | 2   |                |     |                   |     |                   |     |                   |     |
| W3927      | DR1927                         | 2   |                |     |                   |     |                   |     |                   |     |
| W3930      | DR1930                         | 2   |                |     |                   |     |                   |     |                   |     |
| W3933      | DR1933                         | 2   |                |     |                   |     |                   |     |                   |     |
| W3936      | DR1936                         | 2   |                |     |                   |     |                   |     |                   |     |
| W3939      | DR1939                         | 2   |                |     |                   |     |                   |     |                   |     |
| W3942      | DR1942                         | 2   |                |     |                   |     |                   |     |                   |     |
| W3948      | DR1918                         | 2   | DR1930         | 2   |                   |     |                   |     |                   |     |
| W3954      | DR1918                         | 2   | DR1936         | 2   |                   |     |                   |     |                   |     |
| W3960      | DR1918                         | 2   | DR1942         | 2   |                   |     |                   |     |                   |     |
| W4212      | DR2112                         | 2   |                |     |                   |     |                   |     |                   |     |
| W4215      | DR2115                         | 2   |                |     |                   |     |                   |     |                   |     |
| W4218      | DR2118                         | 2   |                |     |                   |     |                   |     |                   |     |
| W4221      | DR2121                         | 2   |                |     |                   |     |                   |     |                   |     |
| W4224      | DR2124                         | 2   |                |     |                   |     |                   |     |                   |     |

| SKU        | DOORS                          |     |                |     | DRAWER FRONTS     |     |                   |     |                   |     |
|------------|--------------------------------|-----|----------------|-----|-------------------|-----|-------------------|-----|-------------------|-----|
|            | Only Door(s) or<br>Top Door(s) | QTY | Bottom Door(s) | QTY | DRAWER FRONT<br>A | QTY | DRAWER<br>FRONT B | QTY | DRAWER<br>FRONT C | QTY |
| W4227      | DR2127                         | 2   |                |     |                   |     |                   |     |                   |     |
| W4230      | DR2130                         | 2   |                |     |                   |     |                   |     |                   |     |
| W4233      | DR2133                         | 2   |                |     |                   |     |                   |     |                   |     |
| W4236      | DR2136                         | 2   |                |     |                   |     |                   |     |                   |     |
| W4239      | DR2139                         | 2   |                |     |                   |     |                   |     |                   |     |
| W4242      | DR2142                         | 2   |                |     |                   |     |                   |     |                   |     |
| W4248      | DR2118                         | 2   | DR2130         | 2   |                   |     |                   |     |                   |     |
| W4254      | DR2118                         | 2   | DR2136         | 2   |                   |     |                   |     |                   |     |
| W4260      | DR2118                         | 2   | DR2142         | 2   |                   |     |                   |     |                   |     |
| W4512      | DR1512                         | 3   |                |     |                   |     |                   |     |                   |     |
| W4515      | DR1515                         | 3   |                |     |                   |     |                   |     |                   |     |
| W4518      | DR1518                         | 3   |                |     |                   |     |                   |     |                   |     |
| W4521      | DR1521                         | 3   |                |     |                   |     |                   |     |                   |     |
| W4524      | DR2224                         | 2   |                |     |                   |     |                   |     |                   |     |
| W4527      | DR1527                         | 3   |                |     |                   |     |                   |     |                   |     |
| W4530      | DR2230                         | 2   |                |     |                   |     |                   |     |                   |     |
| W4533      | DR1533                         | 3   |                |     |                   |     |                   |     |                   |     |
| W4536      | DR1536                         | 3   |                |     |                   |     |                   |     |                   |     |
| W4539      | DR1539                         | 3   |                |     |                   |     |                   |     |                   |     |
| W4542      | DR1542                         | 3   |                |     |                   |     |                   |     |                   |     |
| W4812-Butt | DR1212B                        | 4   |                |     |                   |     |                   |     |                   |     |
| W4815-Butt | DR1215B                        | 4   |                |     |                   |     |                   |     |                   |     |
| W4818-Butt | DR1218B                        | 4   |                |     |                   |     |                   |     |                   |     |
| W4821      | DR1221B                        | 4   |                |     |                   |     |                   |     |                   |     |
| W4824      | DR2424                         | 2   |                |     |                   |     |                   |     |                   |     |
| W4827      | DR1227B                        | 4   |                |     |                   |     |                   |     |                   |     |
| W4830      | DR2430                         | 2   |                |     |                   |     |                   |     |                   |     |
| W4833      | DR1233B                        | 4   |                |     |                   |     |                   |     |                   |     |
| W4836      | DR1236B                        | 4   |                |     |                   |     |                   |     |                   |     |
| W4839      | DR1239B                        | 4   |                |     |                   |     |                   |     |                   |     |
| W4842      | DR1242B                        | 4   |                |     |                   |     |                   |     |                   |     |
| WAE1230-AW | DR1530                         | 1   |                |     |                   |     |                   |     |                   |     |
| WAE1233-AW | DR1533                         | 1   |                |     |                   |     |                   |     |                   |     |
| WAE1236-AW | DR1536                         | 1   |                |     |                   |     |                   |     |                   |     |
| WAE1239-AW | DR1539                         | 1   |                |     |                   |     |                   |     |                   |     |
| WAE1242-AW | DR1542                         | 1   |                |     |                   |     |                   |     |                   |     |
| WEPD1212   | DRDECO1212B                    | 1   |                |     |                   |     |                   |     |                   |     |
| WEPD1215   | DRDECO1215B                    | 1   |                |     |                   |     |                   |     |                   |     |
| WEPD1218   | DRDECO1218B                    | 1   |                |     |                   |     |                   |     |                   |     |
| WEPD1221   | DRDECO1221B                    | 1   |                |     |                   |     |                   |     |                   |     |
| WEPD1224   | DRDECO1224B                    | 1   |                |     |                   |     |                   |     |                   |     |
| WEPD1227   | DRDECO1227B                    | 1   |                |     |                   |     |                   |     |                   |     |
| WEPD1230   | DRDECO1230B                    | 1   |                |     |                   |     |                   |     |                   |     |
| WEPD1233   | DRDECO1233B                    | 1   |                |     |                   |     |                   |     |                   |     |
| WEPD1236   | DRDECO1236B                    | 1   |                |     |                   |     |                   |     |                   |     |
| WEPD1239   | DRDECO1239B                    | 1   |                |     |                   |     |                   |     |                   |     |
| WEPD1242   | DRDECO1242B                    | 1   |                |     |                   |     |                   |     |                   |     |
| WEPD1248   | DRDECO1218B                    | 1   | DRDECO1230B    | 1   |                   |     |                   |     |                   |     |
| WEPD1254   | DRDECO1218B                    | 1   | DRDECO1236B    | 1   |                   |     |                   |     |                   |     |
| WEPD1260   | DRDECO1218B                    | 1   | DRDECO1242B    | 1   |                   |     |                   |     |                   |     |
| WEPD1512   | DRDECO1512B                    | 1   |                |     |                   |     |                   |     |                   |     |
| WEPD1515   | DRDECO1515B                    | 1   |                |     |                   |     |                   |     |                   |     |
| WEPD1518   | DRDECO1518B                    | 1   |                |     |                   |     |                   |     |                   |     |
| WEPD1521   | DRDECO1521B                    | 1   |                |     |                   |     |                   |     |                   |     |
| WEPD1524   | DRDECO1524B                    | 1   |                |     |                   |     |                   |     |                   |     |
| WEPD1527   | DRDECO1527B                    | 1   |                |     |                   |     |                   |     |                   |     |
| WEPD1530   | DRDECO1530B                    | 1   |                |     |                   |     |                   |     |                   |     |
| WEPD1533   | DRDECO1533B                    | 1   |                |     |                   |     |                   |     |                   |     |
| WEPD1536   | DRDECO1536B                    | 1   |                |     |                   |     |                   |     |                   |     |
| WEPD1539   | DRDECO1539B                    | 1   |                |     |                   |     |                   |     |                   |     |
| WEPD1542   | DRDECO1542B                    | 1   |                |     |                   |     |                   |     |                   |     |
| WEPD1548   | DRDECO1518B                    | 1   | DRDECO1530B    | 1   |                   |     |                   |     |                   |     |
| WEPD1554   | DRDECO1518B                    | 1   | DRDECO1536B    | 1   |                   |     |                   |     |                   |     |
| WEPD1560   | DRDECO1518B                    | 1   | DRDECO1542B    | 1   |                   |     |                   |     |                   |     |
| WEPD1812   | DRDECO1812B                    | 1   |                |     |                   |     |                   |     |                   |     |
| WEPD1815   | DRDECO1815B                    | 1   |                |     |                   |     |                   |     |                   |     |
| WEPD1818   | DRDECO1818B                    | 1   |                |     |                   |     |                   |     |                   |     |
| WEPD1821   | DRDECO1821B                    | 1   |                |     |                   |     |                   |     |                   |     |
| WEPD1824   | DRDECO1824B                    | 1   |                |     |                   |     |                   |     |                   |     |
| WEPD1827   | DRDECO1827B                    | 1   |                |     |                   |     |                   |     |                   |     |
| WEPD1830   | DRDECO1830B                    | 1   |                |     |                   |     |                   |     |                   |     |
| WEPD1833   | DRDECO1833B                    | 1   |                |     |                   |     |                   |     |                   |     |
| WEPD1836   | DRDECO1836B                    | 1   |                |     |                   |     |                   |     |                   |     |
| WEPD1839   | DRDECO1839B                    | 1   |                |     |                   |     |                   |     |                   |     |
| WEPD1842   | DRDECO1842B                    | 1   |                |     |                   |     |                   |     |                   |     |
| WEPD1848   | DRDECO1818B                    | 1   | DRDECO1830B    | 1   |                   |     |                   |     |                   |     |
| WEPD1854   | DRDECO1818B                    | 1   | DRDECO1836B    | 1   |                   |     |                   |     |                   |     |
| WEPD1860   | DRDECO1818B                    | 1   | DRDECO1842B    | 1   |                   |     |                   |     |                   |     |
| WEPD2112   | DRDECO2112                     | 1   |                |     |                   |     |                   |     |                   |     |
| WEPD2115   | DRDECO2115                     | 1   |                |     |                   |     |                   |     |                   |     |
| WEPD2118   | DRDECO2118                     | 1   |                |     |                   |     |                   |     |                   |     |
| WEPD2121   | DRDECO2121                     | 1   |                |     |                   |     |                   |     |                   |     |
| WEPD2124   | DRDECO2124                     | 1   |                |     |                   |     |                   |     |                   |     |
| WEPD2127   | DRDECO2127                     | 1   |                |     |                   |     |                   |     |                   |     |
| WEPD2130   | DRDECO2130                     | 1   |                |     |                   |     |                   |     |                   |     |
| WEPD2133   | DRDECO2133                     | 1   |                |     |                   |     |                   |     |                   |     |



| SKU           | DOORS           |     |                |     | DRAWER FRONTS  |     |                |     |                |     |
|---------------|-----------------|-----|----------------|-----|----------------|-----|----------------|-----|----------------|-----|
|               | Only Door(s) or | QTY | Bottom Door(s) | QTY | DRAWER FRONT A |     | DRAWER FRONT B |     | DRAWER FRONT C |     |
|               | Top Door(s)     |     |                |     | A              | QTY | FRONT B        | QTY | FRONT C        | QTY |
| WEPD2136      | DRDECO2136      | 1   |                |     |                |     |                |     |                |     |
| WEPD2139      | DRDECO2139      | 1   |                |     |                |     |                |     |                |     |
| WEPD2142      | DRDECO2142      | 1   |                |     |                |     |                |     |                |     |
| WEPD2148      | DRDECO2118      | 1   | DRDECO2130     | 1   |                |     |                |     |                |     |
| WEPD2154      | DRDECO2118      | 1   | DRDECO2136     | 1   |                |     |                |     |                |     |
| WEPD2160      | DRDECO2118      | 1   | DRDECO2142     | 1   |                |     |                |     |                |     |
| WEPD2412      | DRDECO1212B     | 2   |                |     |                |     |                |     |                |     |
| WEPD2415      | DRDECO1215B     | 2   |                |     |                |     |                |     |                |     |
| WEPD2418      | DRDECO1218B     | 2   |                |     |                |     |                |     |                |     |
| WEPD2421      | DRDECO1221B     | 2   |                |     |                |     |                |     |                |     |
| WEPD2424      | DRDECO1224B     | 2   |                |     |                |     |                |     |                |     |
| WEPD2427      | DRDECO1227B     | 2   |                |     |                |     |                |     |                |     |
| WEPD2430      | DRDECO1230B     | 2   |                |     |                |     |                |     |                |     |
| WEPD2433      | DRDECO1233B     | 2   |                |     |                |     |                |     |                |     |
| WEPD2436      | DRDECO1236B     | 2   |                |     |                |     |                |     |                |     |
| WEPD2439      | DRDECO1239B     | 2   |                |     |                |     |                |     |                |     |
| WEPD2442      | DRDECO1242B     | 2   |                |     |                |     |                |     |                |     |
| WEPD2448      | DRDECO1218B     | 2   | DRDECO1230B    | 2   |                |     |                |     |                |     |
| WEPD2454      | DRDECO1218B     | 2   | DRDECO1236B    | 2   |                |     |                |     |                |     |
| WEPD2460      | DRDECO1218B     | 2   | DRDECO1242B    | 2   |                |     |                |     |                |     |
| WEZR2430      | DR1030          | 2   |                |     |                |     |                |     |                |     |
| WEZR2433      | DR1033          | 2   |                |     |                |     |                |     |                |     |
| WEZR2436      | DR1036          | 2   |                |     |                |     |                |     |                |     |
| WEZR2439      | DR1039          | 2   |                |     |                |     |                |     |                |     |
| WEZR2442      | DR1042          | 2   |                |     |                |     |                |     |                |     |
| WEZR2448      | DR1018          | 2   | DR1030         | 2   |                |     |                |     |                |     |
| WEZR2454      | DR1018          | 2   | DR1036         | 2   |                |     |                |     |                |     |
| WEZR2460      | DR1018          | 2   | DR1042         | 2   |                |     |                |     |                |     |
| WEZR2730-15   | DR1030          | 2   |                |     |                |     |                |     |                |     |
| WEZR2733-15   | DR1033          | 2   |                |     |                |     |                |     |                |     |
| WEZR2736-15   | DR1036          | 2   |                |     |                |     |                |     |                |     |
| WEZR2739-15   | DR1039          | 2   |                |     |                |     |                |     |                |     |
| WEZR2742-15   | DR1042          | 2   |                |     |                |     |                |     |                |     |
| WEZR2748-15   | DR1018          | 2   | DR1030         | 2   |                |     |                |     |                |     |
| WEZR2754-15   | DR1018          | 2   | DR1036         | 2   |                |     |                |     |                |     |
| WEZR2760-15   | DR1018          | 2   | DR1042         | 2   |                |     |                |     |                |     |
| WSC2416       | DR1212B         | 2   |                |     |                |     |                |     |                |     |
| WSC3016       | DR1512B         | 2   |                |     |                |     |                |     |                |     |
| WSC3316       | DR1612B         | 2   |                |     |                |     |                |     |                |     |
| WSC3616       | DR1812B         | 2   |                |     |                |     |                |     |                |     |
| WSDB2416      |                 |     | DDF24DB-WS     | 1   |                |     |                |     |                |     |
| WSDB3016      |                 |     | DDF30DB-WS     | 1   |                |     |                |     |                |     |
| WSDB3316      |                 |     | DDF33DB-WS     | 1   |                |     |                |     |                |     |
| WSDB3616      |                 |     | DDF36DB-WS     | 1   |                |     |                |     |                |     |
| WT1DC1248_SDT | DR1242          | 1   |                |     | DDF12          | 1   |                |     |                |     |
| WT1DC1254_SDT | DR1248          | 1   |                |     | DDF12          | 1   |                |     |                |     |
| WT1DC1548_SDT | DR1542          | 1   |                |     | DDF15          | 1   |                |     |                |     |
| WT1DC1554_SDT | DR1548          | 1   |                |     | DDF15          | 1   |                |     |                |     |
| WT1DC1848_SDT | DR1842          | 1   |                |     | DDF18          | 1   |                |     |                |     |
| WT1DC1854_SDT | DR1848          | 1   |                |     | DDF18          | 1   |                |     |                |     |
| WT1DC2148_SDT | DR2142          | 1   |                |     | DDF21          | 1   |                |     |                |     |
| WT1DC2154_SDT | DR2148          | 1   |                |     | DDF21          | 1   |                |     |                |     |
| WT1DC2448_SDT | DR1242B         | 2   |                |     | DDF24          | 1   |                |     |                |     |
| WT1DC2454_SDT | DR1248B         | 2   |                |     | DDF24          | 1   |                |     |                |     |
| WT1DC2748_SDT | DR1342B         | 2   |                |     | DDF27          | 1   |                |     |                |     |
| WT1DC2754_SDT | DR1348B         | 2   |                |     | DDF27          | 1   |                |     |                |     |
| WT1DC3048_SDT | DR1542B         | 2   |                |     | DDF30          | 1   |                |     |                |     |
| WT1DC3054_SDT | DR1548B         | 2   |                |     | DDF30          | 1   |                |     |                |     |
| WT1DC3348_SDT | DR1642B         | 2   |                |     | DDF33          | 1   |                |     |                |     |
| WT1DC3354_SDT | DR1648B         | 2   |                |     | DDF33          | 1   |                |     |                |     |
| WT1DC3648_SDT | DR1842B         | 2   |                |     | DDF36          | 1   |                |     |                |     |
| WT1DC3654_SDT | DR1848B         | 2   |                |     | DDF36          | 1   |                |     |                |     |
| WT2DC1260_SDT | DR1248          | 1   |                |     | DDF12          | 2   |                |     |                |     |
| WT2DC1560_SDT | DR1548          | 1   |                |     | DDF15          | 2   |                |     |                |     |
| WT2DC1860_SDT | DR1848          | 1   |                |     | DDF18          | 2   |                |     |                |     |
| WT2DC2160_SDT | DR2148          | 1   |                |     | DDF21          | 2   |                |     |                |     |
| WT2DC2460_SDT | DR1248B         | 2   |                |     | DDF24          | 2   |                |     |                |     |
| WT2DC2760_SDT | DR1348B         | 2   |                |     | DDF27          | 2   |                |     |                |     |
| WT2DC3060_SDT | DR1548B         | 2   |                |     | DDF30          | 2   |                |     |                |     |
| WT2DC3360_SDT | DR1648B         | 2   |                |     | DDF33          | 2   |                |     |                |     |
| WT2DC3660_SDT | DR1848B         | 2   |                |     | DDF36          | 2   |                |     |                |     |
| WT3DC1248_SDT | DR1230          | 1   |                |     | DDF12          | 3   |                |     |                |     |
| WT3DC1254_SDT | DR1236          | 1   |                |     | DDF12          | 3   |                |     |                |     |
| WT3DC1260_SDT | DR1242          | 1   |                |     | DDF12          | 3   |                |     |                |     |
| WT3DC1548_SDT | DR1530          | 1   |                |     | DDF15          | 3   |                |     |                |     |
| WT3DC1554_SDT | DR1536          | 1   |                |     | DDF15          | 3   |                |     |                |     |
| WT3DC1560_SDT | DR1542          | 1   |                |     | DDF15          | 3   |                |     |                |     |
| WT3DC1848_SDT | DR1830          | 1   |                |     | DDF18          | 3   |                |     |                |     |
| WT3DC1854_SDT | DR1836          | 1   |                |     | DDF18          | 3   |                |     |                |     |
| WT3DC1860_SDT | DR1842          | 1   |                |     | DDF18          | 3   |                |     |                |     |
| WT3DC2148_SDT | DR2130          | 1   |                |     | DDF21          | 3   |                |     |                |     |
| WT3DC2154_SDT | DR2136          | 1   |                |     | DDF21          | 3   |                |     |                |     |
| WT3DC2160_SDT | DR2142          | 1   |                |     | DDF21          | 3   |                |     |                |     |
| WT3DC2448_SDT | DR1230B         | 2   |                |     | DDF24          | 3   |                |     |                |     |
| WT3DC2454_SDT | DR1236B         | 2   |                |     | DDF24          | 3   |                |     |                |     |
| WT3DC2460_SDT | DR1242B         | 2   |                |     | DDF24          | 3   |                |     |                |     |

324 KithONE-FRAMED •FRAMED - DOOR AND DRAWER FRONT LIST • APRIL 2025  
 E OF CONTENTS" ON PAGE 1





## 84" FRAME ELEVATION

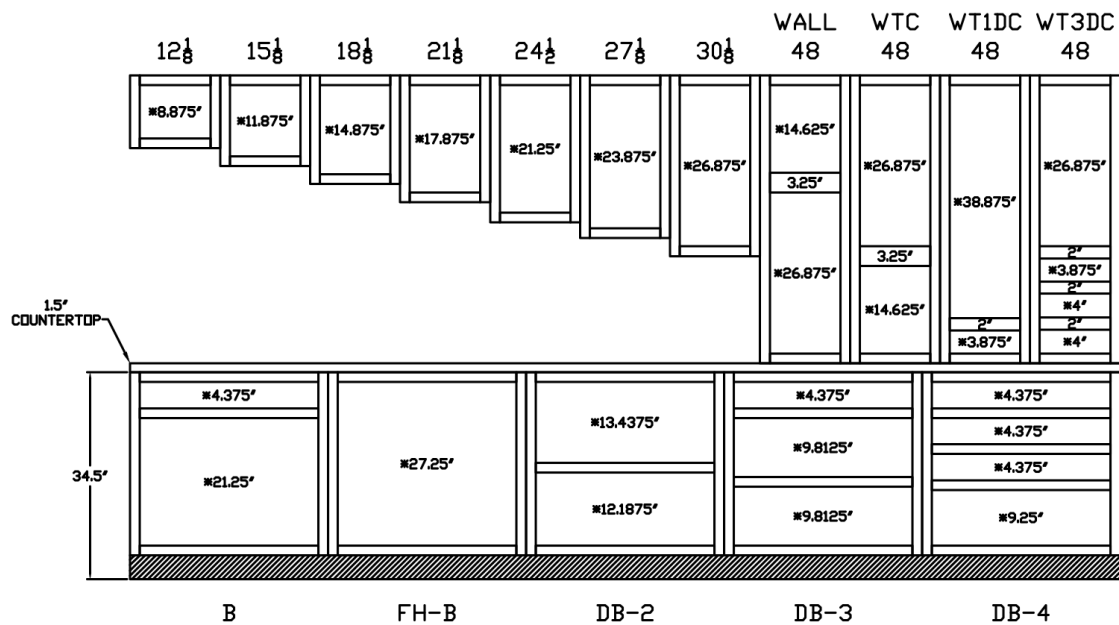

# FACE FRAMED CABINETS

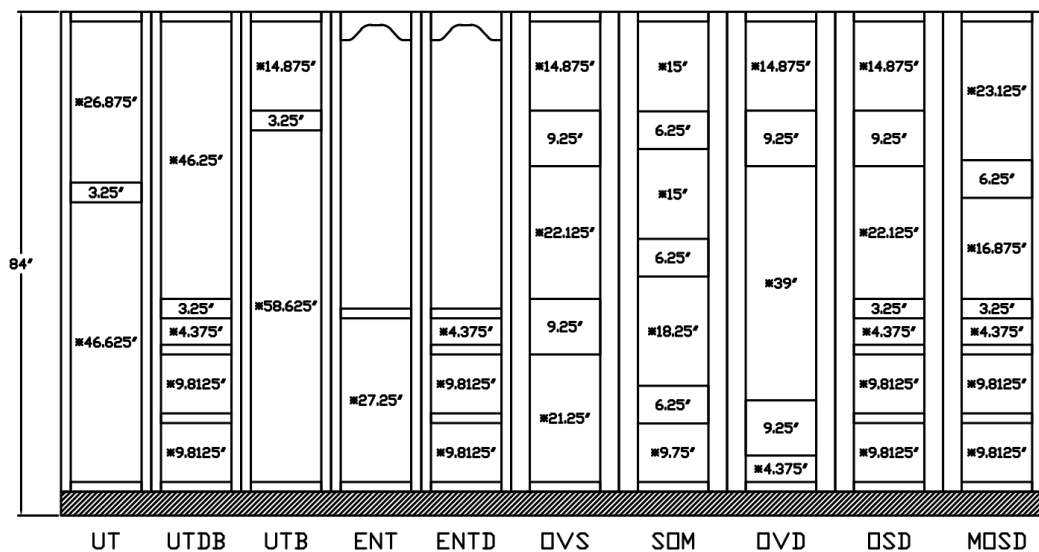

Unless otherwise noted, all Stiles and Rails are 1-5/8".

Oven cabinets have 3-1/8" vertical Stiles.

(UT) Oven cabinets have 1-5/8" vertical Stiles.

Opening heights are preceded with an asterisk (\*)

# FACE FRAMED CABINETRY CABINET ELEVATIONS

## 87" FRAME ELEVATION

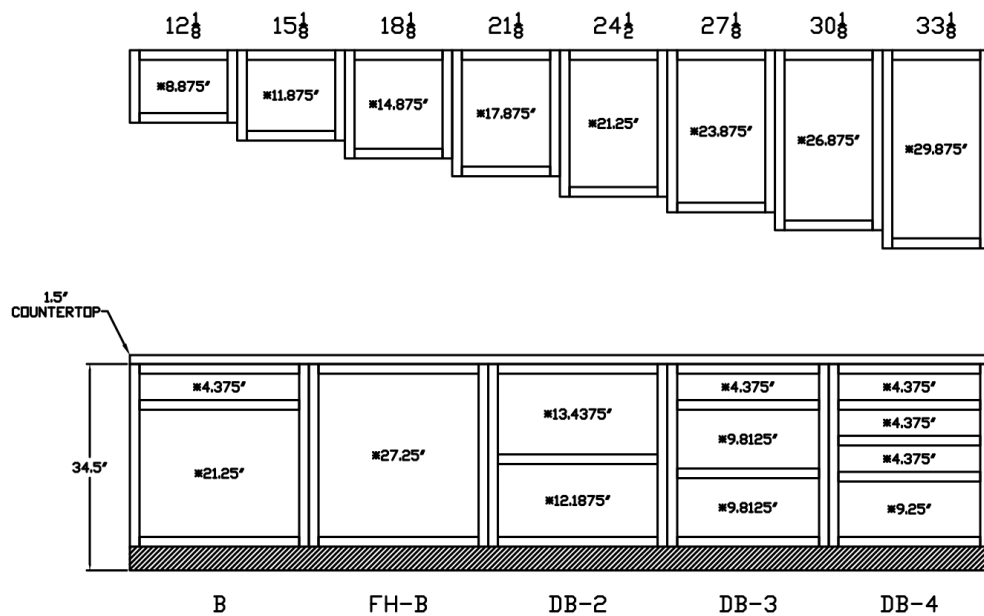

# FACE FRAMED CABINETRY

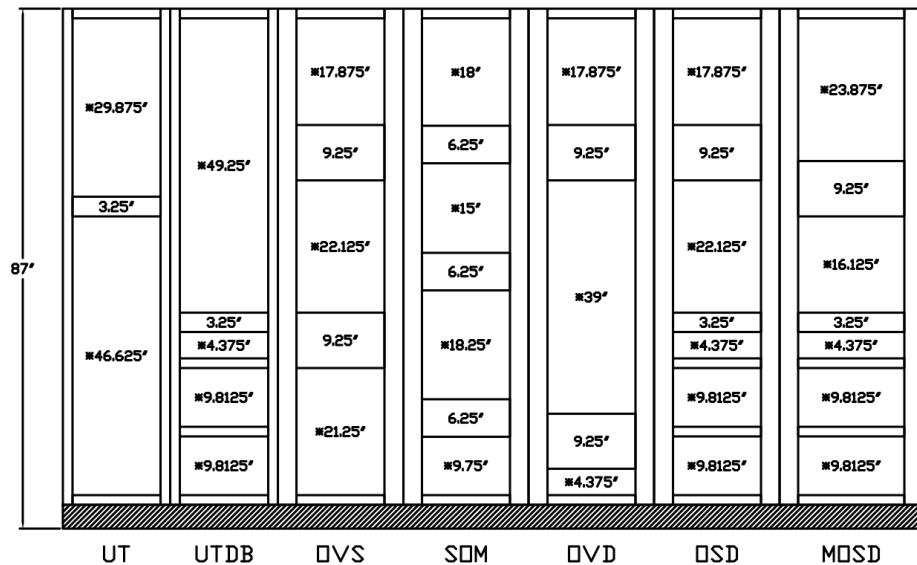

Unless otherwise noted, all Stiles and Rails are 1-5/8".

Oven cabinets have 3-1/8" vertical Stiles.

(UT) Oven cabinets have 1-5/8" vertical Stiles.

Opening heights are preceded with an asterisk (\*)

# FACE FRAMED CABINETRY CABINET ELEVATIONS

## 90" FRAME ELEVATION

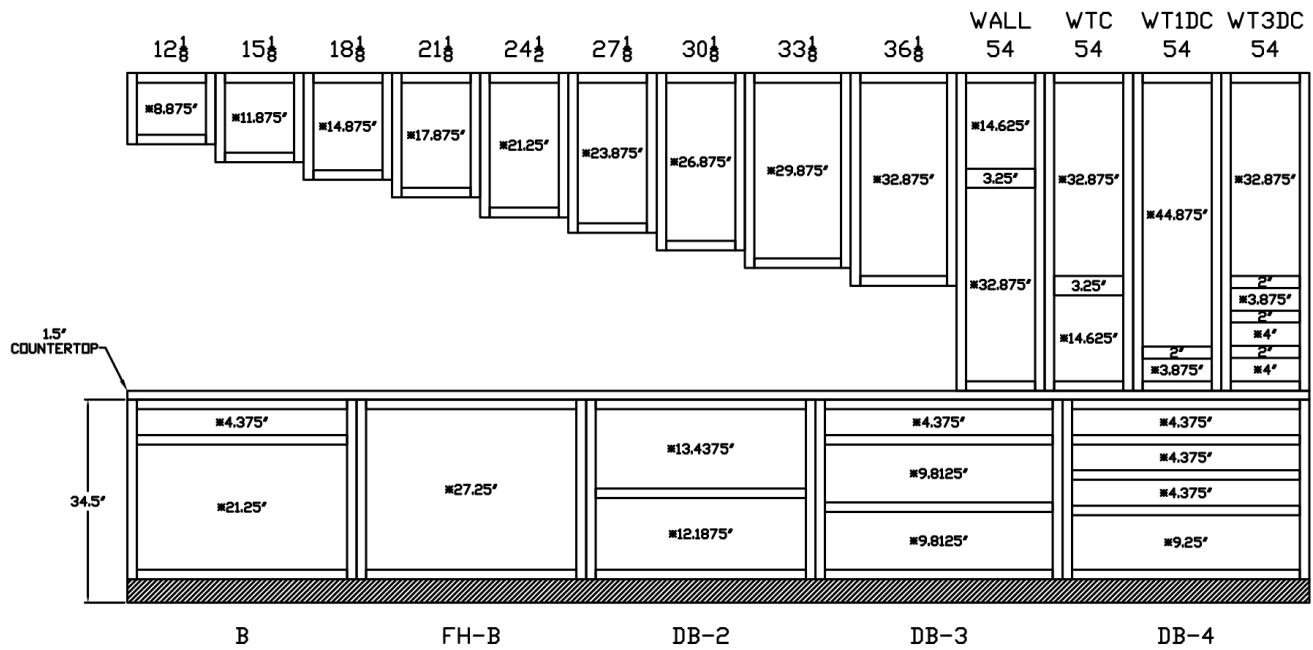

# FACE FRAMED CABINETRY

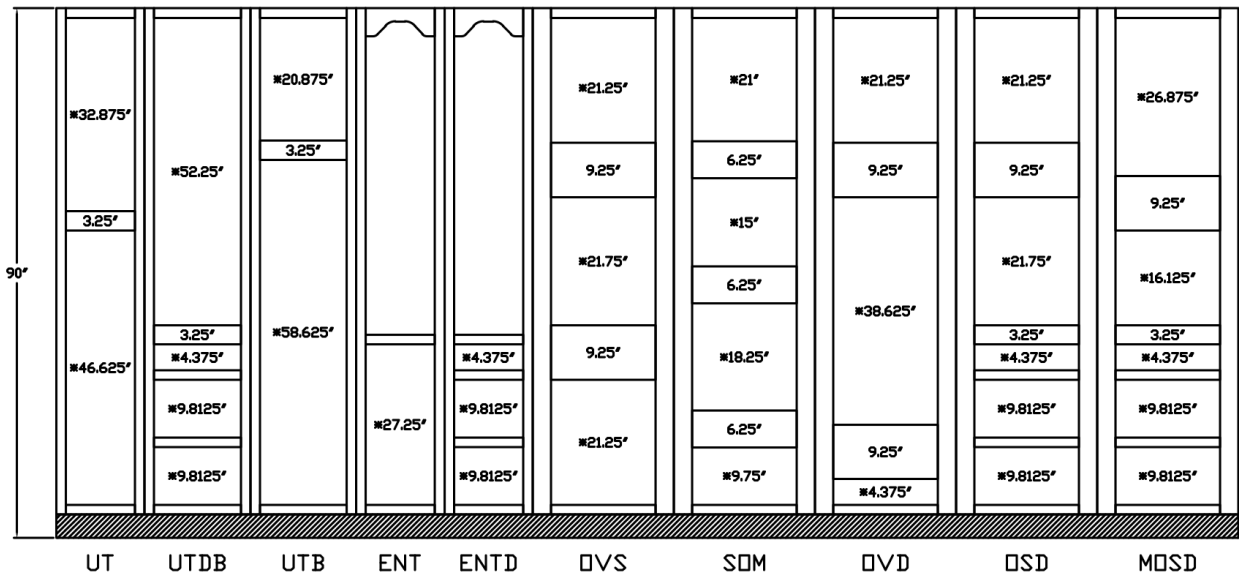

Unless otherwise noted, all Stiles and Rails are 1-5/8".

Oven cabinets have 3-1/8" vertical Stiles.

(UT) Oven cabinets have 1-5/8" vertical Stiles.

Opening heights are preceded with an asterisk (\*)

# FACE FRAMED CABINETRY CABINET ELEVATIONS

## 93" FRAME ELEVATION

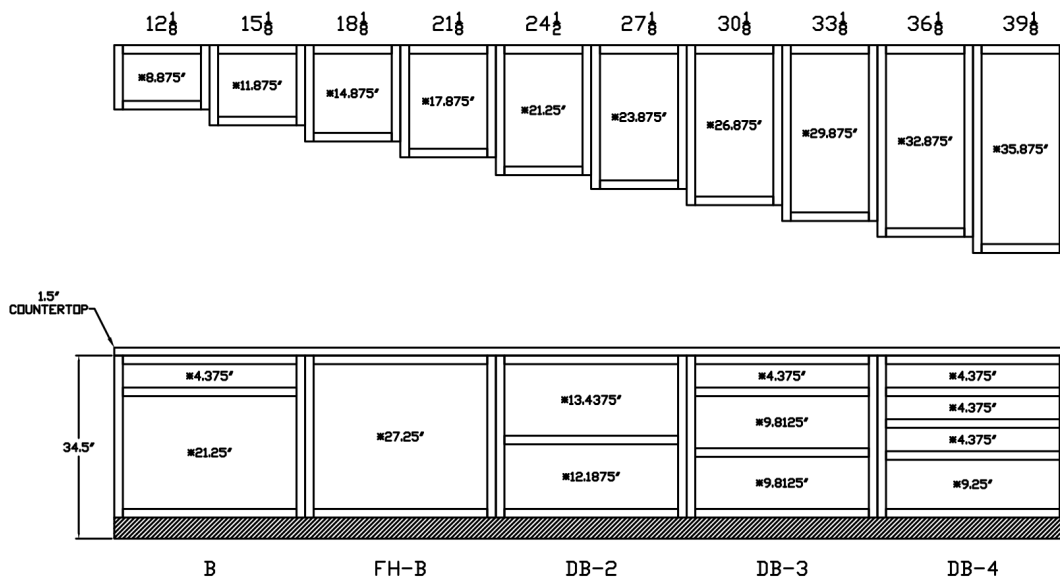

# FACE FRAMED CABINETRY

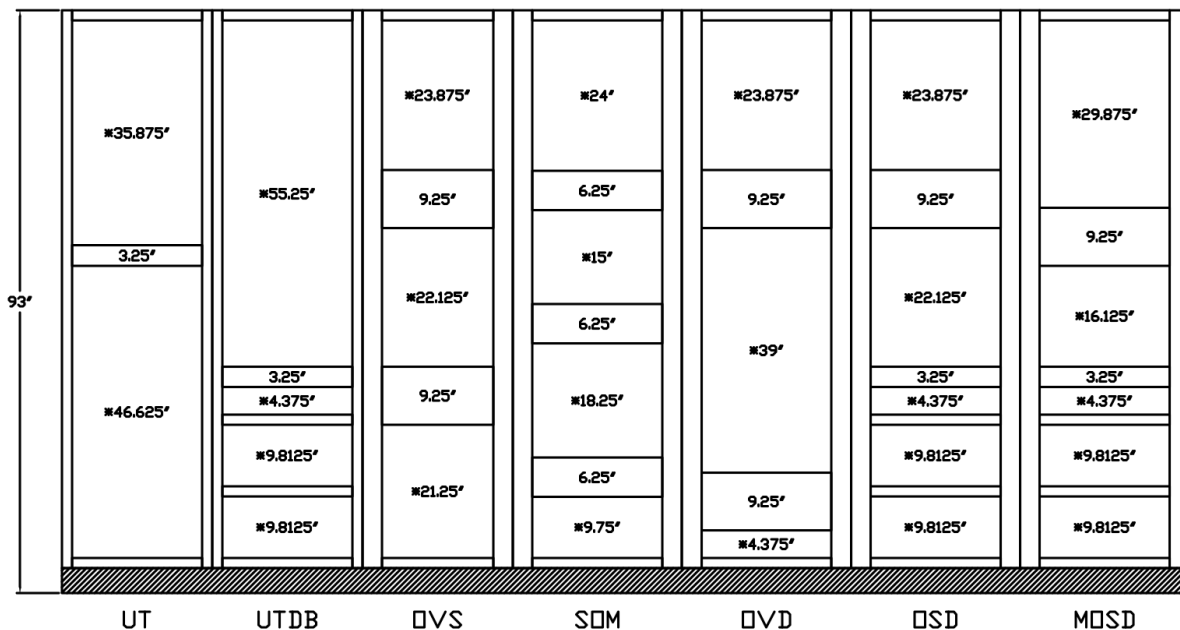

Unless otherwise noted, all Stiles and Rails are 1-5/8".

Oven cabinets have 3-1/8" vertical Stiles.

(UT) Oven cabinets have 1-5/8" vertical Stiles.

Opening heights are preceded with an asterisk (\*)



# FACE FRAMED CABINETRY CABINET ELEVATIONS

## 96" FRAME ELEVATION

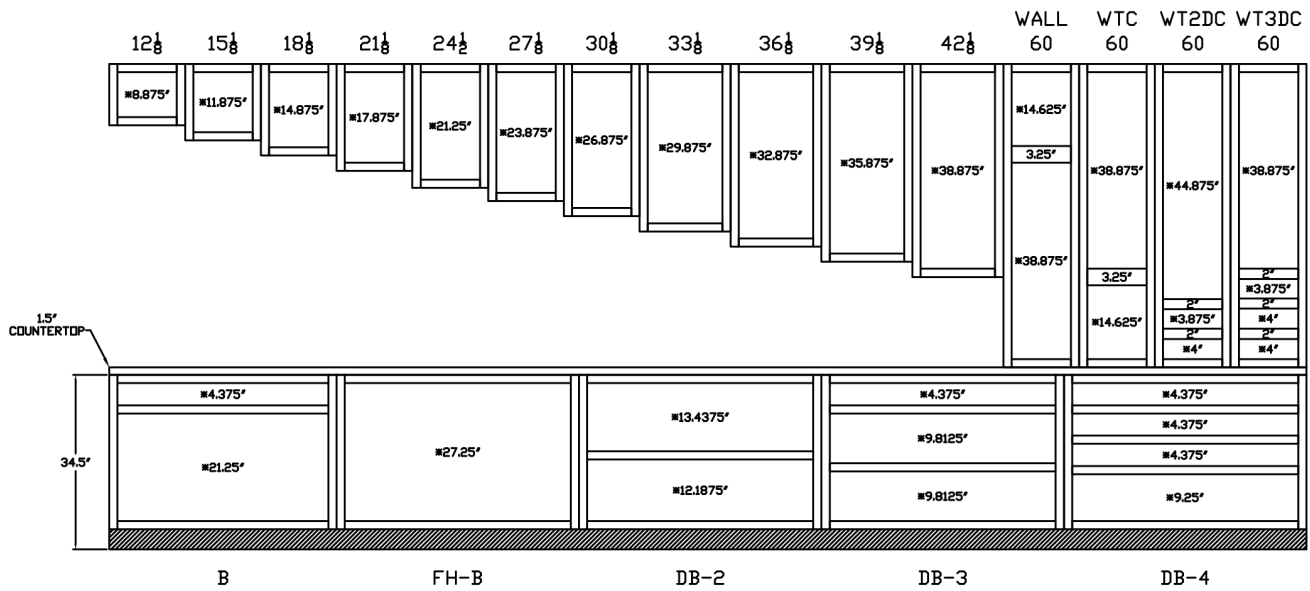

# FACE FRAMED CABINETRY

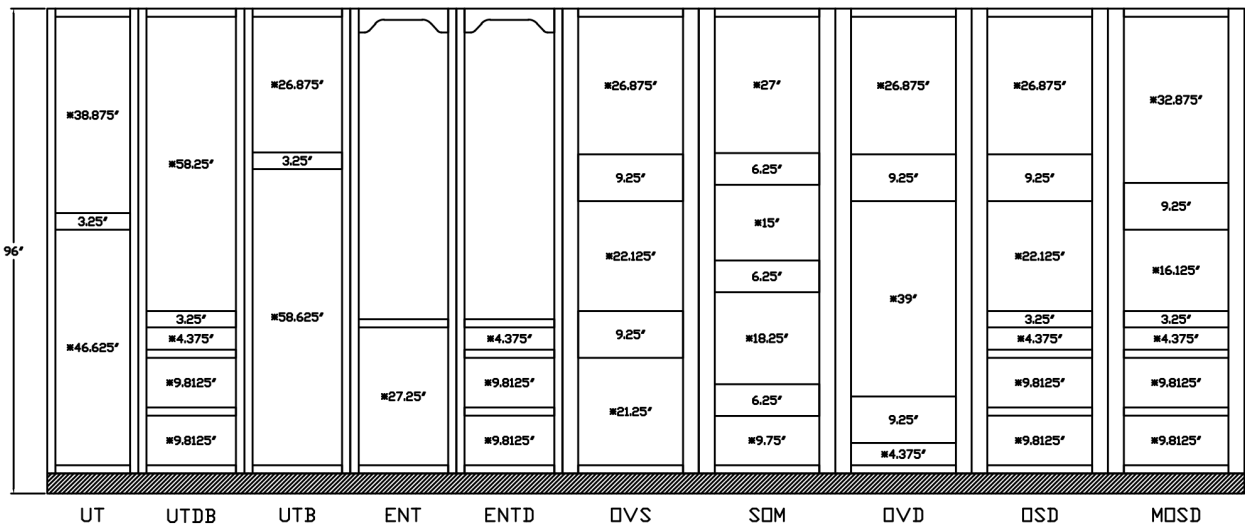

Unless otherwise noted, all Stiles and Rails are 1-5/8".

Oven cabinets have 3-1/8" vertical Stiles.

(UT) Oven cabinets have 1-5/8" vertical Stiles.

Opening heights are preceded with an asterisk (\*)