

# KITH

## 6 Policies & Procedures

Terms & Standards .....	6
Design & Pricing Software .....	6
Ordering.....	6
Custom Cabinets .....	7
Voided Orders.....	7
Shipping / Freight Rates .....	7
Delivery.....	7
Final Mile Deliveries .....	7
Delivery To Third Party Freight Forwarders.....	7
Job Site Deliveries.....	7
Expedited Orders .....	7
Replacement/Warranty Orders.....	8
Color Match Replacement/Warranty Orders.....	8
Custom Color Orders - Framed Only - Paint Only.....	8
Customer Supplied Parts.....	8
Returns .....	8
Change Orders .....	8
Order Cancellations.....	8
Proper Care And Cleaning Tips For Your Cabinetry .....	8
Basic Care Tips .....	8

## 9 Lifetime Limited Warranty

## 10 Product Awareness

## 11 Order Forms

## 16 Customer Supplied Parts

## 18 Pricing

## 19 Finish Selections

## 20 Finish Enhancements

## 21 Finish Matrix By Color And Enhancement

## 22 Cabinet Specifications

## 23 Cabinet Construction

## 24 Custom Color Information

## 26 Door Style & Pricing Groups

## 33 Custom Cabinet Pricing

## 34 Custom Modifications

## 38 Wall Cabinets

12" High Wall Single Door .....	39
12" High Wall Two, Three, And Four Door .....	39
15" High Wall Single Door .....	39
15" High Wall Two, Three, And Four Door .....	40
18" High Wall Single Door .....	40
18" High Wall Two, Three, And Four Door .....	41
21" High Wall Single Door .....	41
21" High Wall Two, Three, And Four Door .....	42
23" High Wall Double Door .....	42
24" High Wall Single Door .....	43
24" High Wall Double Door .....	43
27" High Wall .....	44
24" Deep Refrigerator Wall.....	45
30" High Wall Single Door .....	46
30" High Wall Double Door .....	46

33" High Wall Single Door .....	46
33" High Wall Double Door.....	47
33" High Wall Three Or Four Door.....	47
36" High Wall Single Door .....	47
36" High Wall Double Door .....	48
36" High Wall Three Or Four Door .....	48
39" High Wall Single Door.....	48
39" High Wall Double Door .....	49
39" High Wall Three Or Four Door.....	49
42" High Wall Single Door .....	49
42" High Wall Double Door .....	50
42" High Wall Three Or Four Door .....	50
48" High Full Height Door Wall Cabinets .....	50
48" High Two Section Wall Cabinets .....	51
54" High Two Section Wall Cabinets .....	51
60" High Two Section Wall Cabinets.....	52
Wall Square Corner Easy Reach Cabinet .....	52
Diagonal Corner Wall Cabinet .....	53
Blind Corner Wall Cabinet.....	54
Microwave Wall Cabinet.....	55
Wall Tower Cabinets.....	55
Wall Tower One Drawer Cabinets.....	56
Wall Tower Two Drawers Cabinets.....	56
Wall Tower Three Drawer Cabinets.....	57
18" Wide Bookcase Cabinets.....	57
21" Wide Bookcase Cabinets.....	58
24" Wide Bookcase Cabinets.....	58
27" Wide Bookcase Cabinets.....	58
30" Wide Bookcase Cabinets .....	59
33" Wide Bookcase Cabinets.....	59
36" Wide Bookcase Cabinets .....	59
Wall Angle End Cabinet .....	60
Medicine Cabinets .....	60
Wall Toilet Topper Cabinet.....	60

## 61 Base Cabinets

Base Cabinet Single Door Single Drawer .....	62
Base Cabinet Double Door Single Drawer.....	62
Base Cabinet Double Door Double Drawer.....	62
Base Cabinet With Full Height Single Door .....	63
Base Cabinet With Full Height Double Doors .....	63
Base Cabinet With Full Height Door 12" Deep .....	64
Base Cabinet With Full Height Double Doors 12" Deep .....	64
Base Cabinet Single Door Single Drawer 18" Deep.....	64
Base Cabinet Double Door Single Drawer 18" Deep .....	65
Base Cabinet Double Door Double Drawer 18" Deep .....	65
Base Cabinet With Roll-Out Trays.....	66
Two Drawer Base.....	66
Three Drawer Base.....	67
Four Drawer Base .....	67
Three Drawer Base 18" Deep.....	68
Four Drawer Base 18" Deep.....	68
Microwave Base Cabinet.....	69
Angle Base Transition .....	69
Base Angle End Cabinet.....	69
Sink Base, Cooktop Base, And Farm Sink Base.....	70
Cooktop Drawer Base.....	71
Diagonal Corner Sink Base Cabinet .....	71
Sink Front .....	71
Base Bookcase Cabinets.....	72



Base Wine Rack Cabinet .....	72
Base Wine Cubbie .....	72
Blind Corner Base.....	73
Base Corner Cabinet .....	74
Office Base Cabinets.....	75
Office Drawer Base Cabinets .....	75
Office File Drawer Base.....	75
Window Seat Cabinets.....	76
Window Seat Drawer Cabinets .....	76

## 77 Base Installed Accessories

34 Qt. Single Waste Basket Pull-Out .....	77
50 Qt. Single Waste Basket Pull-Out .....	77
Top Mount Waste Basket Pullout .....	77
Base Organizer .....	77
34 Qt. Double Waste Basket Pull-Out .....	77
50 Qt. Double Waste Basket Pull-Out .....	77
Base Spice Pullout.....	77
Base Organizer .....	77

## 78 Installed Accessories

Pullout W/Knife Block & Utensil Bins .....	78
Food Storage Container Organizer .....	78
Sink Front Tip-Out Trays.....	78
Wood Cutlery Tray .....	78
Base Cabinet Pullout W/Utensil Bins.....	78
Food Storage Container Organizer .....	78
Heavy Duty Mixer Lift .....	78
Half Moon With Pull-Out.....	78

## 79 Installed Accessories

24" Drawer Peg System .....	79
36" Drawer Peg System .....	79
30" Drawer Peg System .....	79
Chrome Blind Corner Optimizer .....	79

## 80 Tall Cabinets

Utility Cabinet 84" Tall.....	81
Utility Cabinet 87" Tall .....	82
Utility Cabinet 90" Tall.....	83
Utility Cabinet 93" Tall .....	84
Utility Cabinet 96" Tall.....	85
Utility Cabinet With Drawer Base 18" Wide.....	86
Utility Cabinet With Drawer Base 21" Wide.....	86
Utility Cabinet With Drawer Base 24" Wide .....	87
Utility Cabinet With Drawer Base 27" Wide.....	87
Utility Cabinet With Drawer Base 30" Wide .....	88
Utility Cabinet With Drawer Base 33" Wide.....	88
Utility Cabinet With Drawer Base 36" Wide .....	89
Utility Broom Cabinet 15" Wide .....	90
Utility Broom Cabinet 18" Wide .....	90
Utility Broom Cabinet 21" Wide .....	91
Utility Broom Cabinet 24" Wide .....	91
Utility Broom Cabinet 27" Wide .....	92
Utility Broom Cabinet 30" Wide.....	92
Utility Broom Cabinet 33" Wide .....	93
Utility Broom Cabinet 36" Wide .....	93
Utility Cabinet With Roll-Out Trays .....	94
Entertainment Cabinets With Full Height Doors.....	95
Entertainment Cabinets With Drawers .....	97
Single Oven Cabinets.....	99
Single Oven/Microwave Cabinets .....	100

Double Oven Cabinets.....	101
Combination Oven Cabinets.....	102
Combination Microwave Oven Cabinets.....	103
Single Oven Utility Cabinets.....	104
Single Oven/Microwave Utility Cabinets.....	105
Double Oven Utility Cabinets.....	106
Combination Oven Utility Cabinets.....	107
Combination Microwave Utility Cabinets.....	108
18" Wide Bookcase Tall Cabinets.....	109
21" Wide Bookcase Tall Cabinets.....	109
24" Wide Bookcase Tall Cabinets.....	109
27" Wide Bookcase Tall Cabinets.....	110
30" Wide Bookcase Tall Cabinets.....	110
33" Wide Bookcase Tall Cabinets.....	110
36" Wide Bookcase Tall Cabinets.....	111

## 112 Tall Installed Accessories

15" Wood Pantry Pullout.....	112
18" Wood Pantry Pullout.....	112

## 113 Vanity Cabinets

Vanity Desk Drawer.....	114
Vanity Knee-Hole Cabinets.....	114
Vanity Base Cabinets.....	115
Vanity Base Cabinets 18" Deep.....	115
Vanity Drawer Base Cabinets.....	116
Vanity Drawer Base Cabinets 18" Deep.....	116
Vanity File Cabinet.....	117
Vanity Sink Base Cabinets.....	117
Vanity Sink Base Cabinets 18" Deep.....	118
Vanity Sink Base Combination Drawer Cabinets.....	119
Vanity Base Cabinets With Full Height Doors.....	120
Vanity Base Cabinets With Full Height Doors 18" Deep.....	120
Tall Vanity Base Cabinets.....	121
Tall Vanity 2 Drawer Base Cabinets.....	121
Tall Vanity 3 Drawer Base Cabinets.....	122
Tall Vanity 4 Drawer Base Cabinets.....	122
Tall Vanity Sink Base Cabinets.....	123
Tall Vanity Combination Sink/Drawer Cabinets.....	124
Tall Vanity Base Cabinets With Full Height Doors.....	125
Tall Vanity Base Cabinets With Full Height Doors 18" Deep.....	125

## 126 Accessory Cabinets

What Not Shelves.....	126
Wall Organizer Cabinet.....	126
Wall Wine Cubbie Cabinets.....	126
X-Cube Wine Cabinets.....	126
Wine Rack Cabinets.....	126
Stemware Rack.....	127
Plate Rack Cabinets.....	127
Corner Wall Appliance Garage.....	127
Straight Appliance Garage.....	127

## 128 Floating Shelves

Plain Floating Shelves.....	128
-----------------------------	-----

## 130 Trim

Dishwasher Returns.....	130
Wall Return Panels.....	130
Dishwasher Return Panels With Flush Finished Ends.....	131
Wall Return Panels With Flush Finished Ends.....	131
End Panels.....	132
Finished Shelving Material.....	133

Desk End Panels.....	133
Base And Vanity End Panel With Deco Door.....	133
Wall End Panel With Deco Door.....	134
Tall End Panel With Deco Door.....	135
3/4" Plywood Refrigerator Tall End Panels.....	136
Refrigerator End Panels With 1.5" Wood Stiles .....	136
Refrigerator End Panels With 3" Wood Stiles .....	136
Refrigerator End Panels With Wood Stiles 30" Deep .....	137
Refrigerator End Panels With 3" Wood Stiles 30" Deep .....	137
Flush Finished Refrigerator End Panels.....	137
Fillers .....	138
Pilaster Filler .....	138
Reversible Fillers ( Fluted-Beaded).....	138
Fluted Fillers.....	139
Angled Fillers .....	139
Overlay Fillers 3 By Outside Edge Specific.....	140
Overlay Fillers 6 By Outside Edge Specific.....	140
Columns .....	141
Fluted Columns .....	141
Toe Kick Overlay .....	142
Wood Counter Top (Available In Lengths Up To 96" Sold By The Square Foot) .....	142
Valances .....	143
Universal Shelf Kits .....	144
Molding.....	145

## **150 Accessories - Field Installed**

3" Pull-Out Between Cabinet Base Filler.....	150
3" Pull-Out Between Cabinet Wall Filler.....	150
9" Pull-Out Between Cabinet Base Filler .....	150
U-Shaped Tray Divider.....	150
6" Pull-Out Between Cabinet Base Filler .....	150
6" Pull-Out Between Cabinet Wall Filler .....	150
Chrome Tray Divider.....	150
Wood Tray Divider .....	150

## **151 Accessories - Field Installed**

Door Mount Cutting Board .....	151
Pullout Hamper.....	151
Door Mount Kit .....	151
Door Mount Spice Rack .....	151
Wood Spice Drawer Insert .....	151

## **152 Details**

## **186 Sales Aids**

## **187 Hoods**

Hood-Ventilator/Liner/Ductless Kit Identification Chart.....	187
Hood Liners.....	188
Wood Hoods.....	189
Stanisci Hoods.....	206

## **308 Loose Door and Drawer Front Pricing**

## **313 Cabinet Door and Drawer Front Item List**

## **335 CABINET ELEVATIONS**

## Policies & Procedures

**Toll Free  
To Order by Email****1-866-797-1713  
orders@kithkitchens.com**

CEO	Mark Smith	msmith@kithkitchens.com	Ext 185
VP	Bret Knight	bret@kithkitchens.com	Ext 104
VP Sales and Marketing	Tyler Knight	tyler@kithkitchens.com	Ext 122
Sales Coordinator	Tonya Hamilton	thamilton@kithkitchens.com	Ext 142
Director of Customer Development	Brian Vickery	brian@kithkitchens.com	Ext 113
Accounts Receivable/Credit Manager	Sharon Loden	sharon@kithkitchens.com	Ext 102
Customer Service	Laken Egres	legres@kithkitchens.com	Ext 120
Customer Service	Jacinda Ciciora	jciciora@kithkitchens.com	Ext 140
Customer Service/Creative Marketing/20-20	Jessica Cook	jcook@kithkitchens.com	Ext 107
Customer Service	Cynthia Holcomb	ctaylor@kithkitchens.com	Ext 138
Customer Service	Katie McMickin	kstephens@kithkitchens.com	Ext 186
Customer Service	Linnea Garrison	lgarrison@kithkitchens.com	Ext 131
Custom Cabinets/Custom Hoods / Engineering	Rick Pate	rick@kithkitchens.com	Ext 118
Custom Cabinets/Engineering	Todd Murr	tmurr@kithkitchens.com	Ext 175
Custom Cabinets/Engineering	Tommy Etherington	tetherington@kithkitchens.com	Ext 184
Custom Cabinets/Engineering	Brandon King	bking@kithkitchens.com	Ext 137
Custom Cabinets/Engineering	Megan Springer	mspringer@kithkitchens.com	Ext 126
Transportation	Joey Markham	jmarkham@kithkitchens.com	Ext 201
Invoicing/Shipping	Debra Cornelius	debra@kithkitchens.com	Ext 119
Invoicing/Shipping	Jackie Dodson	jdodson@kithkitchens.com	Ext 182
Warranty Orders		warranty@kithkitchens.com	
In-Stock Accessories/Customer Supplied Parts	Wade Head	whead@kithkitchens.com	Ext 123

## Terms & Standards

All list prices and specifications are subject to change. All prices are F.O.B. Haleyville, Alabama. Prices do not include any applicable sales taxes. Contact your sales representative to establish your multiplier.

Terms of Payment offered are: 2% ten, net 30 days, or Prepay Before Build. Visa and MasterCard are accepted; however, the 2% discount will not be applied when paying with credit card. All accounts must be in good standing to place orders and receive merchandise. Invoices in excess of 15 calendar days beyond the 30 day terms will result in automatic termination of open account status.

## Design & Pricing Software

Kith Kitchens can provide a product catalog compatible with 20-20 Design Software, version 9.1 and up. For catalogs and help regarding 20-20 contact Carol Testa, clbda.carol@gmail.com or 484-302-1536. Kith Kitchens supports Pro-Kitchen Design Software. To order Pro-Kitchen Design Software, please contact 617-868-5151. **A third party firm generates design software catalogs; therefore Kith Kitchens does not accept liability for discrepancies between design software and actual invoice.**

## Ordering

**All orders must be submitted with a Kith Kitchens/Eudora Order Cover Sheet.**

**Lead time is established by the date the order is signed off on, not the date the order is submitted.**

All acknowledged orders must be signed off by 12:00 noon CST on your cutoff day, determined by region, to meet the current lead time. During peak seasons production can fill up, therefore placing and approving your order prior to your cutoff day 12:00 p.m. CST will help ensure your lead-time. Delivery dates will only be established after you have signed off on the order. **Kith Kitchens reserves the right to adjust lead-times during peak seasons and other factors out of our control.**

**The Dealer and Kith Kitchens/Eudora responsibilities are as follows:**

- (1) The dealer's account must be in good credit standing.
- (2) The dealer will submit the order via email to: orders@kithkitchens.com, using only Kith Kitchens/Eudora Nomenclature.
- (3) Kith Kitchens customer service department will enter the order and forward an acknowledgment.
  - Customers should expect to receive an acknowledgment within 24 hours on orders that have no custom cabinets or custom wood hoods.
  - Customers placing orders with custom cabinets and custom wood hoods should expect to receive an acknowledgment within 48 hours.

**If you have not received your order acknowledgment within 2 business days, please call Customer Service.**

- (4) The dealer must sign off on the Acknowledgment by no later than 12:00 noon CST on the cutoff day, determined by region, to meet your respective lead-time. Therefore, your original order must be submitted with sufficient time to complete the above listed procedures. Kith Kitchens will not start production of the order until there is firm approval (sign-off) of the Acknowledgment.

*Continued on next page*

**The Acknowledgment is our interpretation of your submitted order. Any discrepancy between your original submitted order and the Acknowledgment is the responsibility of the Dealer. Kith Kitchens will not produce an order until the signed Acknowledgment has been returned to customer service by way of fax or email. Orders will be produced from the signed Acknowledgment.**

*Stanisci Design Custom Hood orders may require additional lead-time.*

*Custom Color orders (Kith Kitchens Face-Frame Only) will be scheduled for production after the dealer and end-user have approved the Custom Color Door Samples.*

## Custom Cabinets

*Kith Kitchens reserves the right to deny certain custom cabinets due to our manufacturing processes. Multiple custom cabinets per order can delay your lead time. **No more than half the sku's on a P.O. can be custom.** Due to individual designer needs, our guidelines cannot cover all modifications possible. Therefore, some custom sizes, alterations, and/or configurations will be subject to special pricing not covered by pricing listed in the custom modifications section of the spec book.*

## Voided Orders

*All submitted orders and Acknowledgments not signed off within 30 days will be voided. A new order must be submitted.*

## Shipping / Freight Rates

*Charges for freight are based on a per cabinet box charge. The per-box rate applies only to items shipping on a Kith Kitchens Fleet Truck or a Kith Kitchens Certified Contract Carrier. **Cabinets, Hoods and Columns are charged the per-box rate, not accessories or moldings.** The per-box cabinet rate is based off of the National Fuel Average. The box rate is subject to increases or decreases depending on the National Fuel Average. The truck driver will contact your dealership one hour prior to arrival.*

*The minimum freight charge for orders shipping on a Kith Kitchens Fleet Truck or a Kith Kitchens certified Contract Carrier will be \$125.00.*

*In an effort to abstain from shipping orders common carrier (LTL), the option of holding orders for delivery on the cycle fleet truck is available.*

## Delivery

*Product will be delivered on a Kith Kitchens Dedicated Fleet Truck or Kith Kitchens Certified Contract Carrier. The Dealer must provide a representative to sign for and receive all orders. Any items signed for become the responsibility of the dealer. Damages and shortages must be noted at the time of delivery. Delivery is to the tailgate only. The dealer must provide assistance in unloading the truck.*

## Final Mile Deliveries

*Orders shipping to a residential address will be delivered to a Final Mile facility who will schedule a time to deliver to the residential address. Additional charges for Final Mile deliveries will be reflected on a separate line item of your Acknowledgment. You may contact shipping to get a quote prior to ordering. Shipping dates will be the date the order arrives at the Final Mile facility, not the date it arrives at the residential address. Once the order arrives at the Final Mile facility, they will schedule a date to deliver to the residential address. Orders will incur holding charges from the Final Mile facility if they are not scheduled to be delivered within a certain amount of time.*

## Delivery to Third Party Freight Forwarders

*The Third Party Warehouse/Transportation Company will be signing and receiving your orders. Kith Kitchens will not be responsible for product damage or loss once the Third Party Warehouse/Transportation assumes possession of the merchandise.*

## Job Site Deliveries

*Job site Deliveries must be pre-approved prior to placing your order, a quote will be given at that time.*

## Expedited Orders

**Expedited Orders must be noted on the Kith Kitchens Order Cover Sheet**

**Expedited Orders can only consist of 8 total pieces or less; only 2 of those pieces can be cabinets.** Orders containing more items will be considered a regular order and fall under the normal lead-time. Anticipated shipping of an Expedited Order will be 10-13 business days after the dealer signs off on the order and the order will receive a 20% up-charge. The 10-13 business day shipping applies only if the order ships LTL or FedEx Ground. LTL and FedEx Ground shipments will incur shipping charges. Expedited orders that are added to the cycle truck will not meet the 10-13 business day shipping lead-time; these items will be added to the first available truck.

**Complete kitchens cannot be ordered under the Expedited Program.**

**Face panels, wainscot panels, utility cabinets, doors that exceed 60" in height, and special cabinets cannot be ordered under the Expedited Program; these items will be added to the first available truck. These items will not ship LTL.**

*Continued on next page*

## Replacement/Warranty Orders

**Replacement/Warranty Orders must be submitted with a Replacement/Warranty Order Cover Sheet to [warranty@kithkitchens.com](mailto:warranty@kithkitchens.com)**  
*Replacement / Warranty Orders will be reviewed as soon as the order is received. Valid Replacement / Warranty Orders will be shipped within 10 business days of the factory approving the order. Replacement / Warranty orders will ship Fed-EX Ground or LTL unless otherwise noted. Once the order ships, the dealer will receive an email notification. Often, Dealers request that Replacement/Warranty Orders be shipped on the Cycle Truck; if this option is selected, Kith Kitchens cannot guarantee the 10 business day shipping.*

## Color Match Replacement/Warranty Orders

**Color Match Replacement/Warranty Orders must be submitted with a Replacement/Warranty Order Cover Sheet.**

*Color Match Replacement/Warranty Orders must get approval prior to sending in the order. Color Match Replacement/Warranty Orders are entered in the order that they are received. This is a special process that takes extra time to complete. Dealers must supply the item to be matched (please submit a door or drawer front). **Please include a copy of the order or a reference number with the sample so it can be correctly matched to your order.** Orders will not be keyed until the receipt of the color match sample. Once the sample is received, it will go in a queue to be keyed in the order it was received. Lead time is from the approval of the color match acknowledgment.*

## Custom Color Orders - Framed Only - Paint Only

**Custom Color Orders must be submitted with a Custom Color Cover Sheet.** *Custom Color orders will receive standard lead time after approval of door sample. Allow 15-19 days for return of your custom color sample door. There is a \$1000 net fee for the formulation of the Custom Paint and Door Samples. Appropriate up-charges for paint, glaze, and rub-through where applicable. Custom Colors should be selected from Sherwin Williams paint colors. **Custom stains are not available. Custom paint colors only.***

**Custom colors are available on framed cabinetry only: custom colors not available on Eudora frameless.**

## Customer Supplied Parts

**Customer Supplied Parts must be submitted for approval prior to sending the parts to Kith for finishing.** *Email us a description and/or photo of the item to [CSP@kithkitchens.com](mailto:CSP@kithkitchens.com). Once the part has been approved, you will need to submit a "Customer Supplied Part Form" on page 12. All customer supplied parts need to be sent to: Attn: Customer Supplied Parts, Kith Kitchens, 280 North Industrial Loop, Haleyville, AL 35565. Finished parts will be returned via FedEx Ground or LTL. If the customer supplied part is received damaged by Kith Kitchens, it is the dealer's responsibility to handle any freight damage claims.*

## Returns

*No returns will be accepted without a Kith Kitchens written approval and a Return Goods Authorization Number (RGA#).*

## Change Orders

*Change orders are not permitted after the signed acknowledgment has been submitted. A new order must be placed.*

## Order Cancellations

*Order cancellations are not permitted after an acknowledgment has been signed off.*

## Proper Care and Cleaning Tips for Your Cabinetry

Kitchen Cabinets, just like fine furniture, should be dusted or vacuumed periodically depending on the amount of particulate matter that may have accumulated. Always dust with a polish-moistened or damp cloth, as dry dusting may scratch the surface. It is also a good practice to follow the grain of wood when dusting - wiping across the grain could cause scratches to appear if the dust contains grit. Residues such as smoke, cooking vapors or body oils can be cleaned with a damp cloth with a small amount of furniture cleaner. Remember to use a clean soft cloth such as an old t-shirt, cheesecloth, dishtowel, flannel or chamois with no snaps or buttons that may scratch the surface.

## Basic Care Tips

- Wipe up spills, splatters and water spots as they occur - keep the cabinets dry.
- Clean as needed with a soft, lint free cloth. Use a mild detergent or soap and warm water.
- Dry surfaces immediately with a soft cloth.
- Avoid using a dishcloth or sponge - it could contain remnants of grease or detergents.
- Do not use products with bleach, ammonia or abrasive additives.
- Never use scouring pads, steel wool or powdered cleaners.
- Do not allow oven cleaners to come in contact with wood finishes.
- Avoid placing small kitchen appliances where heat is directed onto cabinet surfaces.
- Avoid draping damp clothes or dishtowels over cabinet doors - excessive moisture can cause permanent damage.

With proper care and maintenance, your cabinets will be beautiful for years to come.



## KITH KITCHENS / EUDORA LIFETIME LIMITED WARRANTY

Kith Kitchens provides the original homeowner purchaser a lifetime limited warranty against defects in workmanship and materials subject to the exclusions and limitations noted below. This warranty applies only to the original homeowner purchaser who resides in the residential structure where the cabinetry was originally installed. The Kith Kitchens warranty is non-transferable.

The Kith Kitchens lifetime limited warranty does not cover defects or damage that are not directly the result of Kith Kitchens design or construction. The warranty does not cover damage caused by others or damage beyond the control of Kith Kitchens including misuse, abuse, accident, neglect, alteration, mishandling, improper storage, fire, flood, tornado, earthquake or other acts of God. This warranty does not apply to any product used or installed in conjunction with Kith Kitchens cabinetry such as plumbing fixtures, counter-tops or appliances.

Accessories or components that are not manufactured by Kith Kitchens are not covered under this warranty; however, they are covered under their own manufacturer's warranty. This may include but is not limited to outsourced internal cabinet accessories.

**This warranty is limited to the repair or replacement of defective parts. In no event shall Kith Kitchens pay for or be held liable for the cost of labor, installation and touch-up of the replacement products or for any other cost related to the replacement of products, all of which is the responsibility of the person making the claim.**

In addition, the following are excluded or limited from the Kith Kitchens lifetime limited warranty:

- Any condition or appearance caused by improper care or cleaning. (Proper care and cleaning instructions are included in the price book.)
- Natural characteristics in the wood grain and color. (For more information refer to the price book.)
- Kith Kitchens cabinetry is not intended for external or commercial use; such applications are not covered under this warranty.
- The Kith Kitchens warranty does not cover expansion defects and/or joint separations that occur as a result of high humidity, high moisture content, and exposure to extreme heat or improper storage. In the case of joint separation, Kith Kitchens may, at its option and after inspection from a Kith Kitchens Representative, defer action for a period of 6 months to allow the doors to acclimate to the environment.
- The Kith Kitchens warranty is not valid unless the products have been paid for in full.
- Unfinished product is not covered under this warranty.

To obtain service under this warranty, please contact the business where you purchased this product. A copy of the original purchaser's dated receipt must be submitted. Kith Kitchens reserves the right to inspect the claimed defective product or request that the replacement be invoiced at the time of shipment with credit being issued upon the return and inspection of the defective product.

No dealer or agent of Kith Kitchens has the authority to change or extend the above warranty or responsibility.

**This warranty is in lieu of all other warranties expressed or implied. To the extent permitted by law, this warranty does not cover special, incidental or consequential damages (such as labor expenses in uninstalling or installing any material or parts) whether arising out of breach of warranty, breach of contract, tort or otherwise.** Some states do not allow the exclusion or limitations of incidental or consequential damages, so the above limitations or exclusions may not apply to you.

# Product Awareness

## Grain and Color Variations of Wood

Nature signs every tree with its own fingerprint. It reflects the region and terrain where each tree grows and the weather each tree experiences during its many growth cycles. These influences are seen in the grain and pattern of each piece of wood. The beauty of natural wood is derived from the fact that no two trees are identical. Wood cut from one part of a tree will appear different from wood cut from other parts of a tree. Some of these differences are grain pattern, grain color, knots, pinholes, and sap runs. Each piece of wood reacts differently to all finish materials including white, all transparent stain colors and pigmented base coat finishes, due to the natural variations in the wood. All wood mellows and changes with the light that came in contact with the wood.

Doors and drawer fronts may not exactly match when first manufactured or as time goes on due to the different ways in which each piece of wood reacts to all of the above. In addition, environmental conditions such as smoke, cleaning agents, exposure to harsh sunlight and chemicals may cause the finish or wood color to change in appearance. For these reasons door samples and wood samples may not appear the same as a set of finished cabinetry. This is not a defect. It is a result of natural and environmental conditions that make each set of cabinets unique. As you look at wood cabinetry, remember that the beauty of a natural product is its one-of-a-kind character. So, enjoy it for its beauty.

## Enhanced Finishes

Creating an antiqued or weathered look by applying Glaze, Brushing, Rub-Through, Vintage or Heirloom Finish Enhancements is a process that is done by hand. Variation with these hand applied finish techniques is to be expected. It is not a defect. The variation should be judged for its overall effect to the entire finished product, not an individual door or drawer front.

## Pigmented Base Coat Finishes (Paint Finishes)

The nature of wood due to climate change and physical handling is to contract and expand. Painted finishes will magnify any expansion or contraction in the cabinets. Painted finishes, unlike stained finishes, will make the opening of joints and the center panel movement more obvious. Hairline openings at the joints can be expected and are not considered a defect.

The information in the previous awareness statement is not intended to discourage you from buying or selling any of the products. It is intended solely to inform you and your customer of the possible natural and man-made characteristics of cabinetry and the importance of your acceptance of these occurrences.

## Finish Agreement

I understand the variation in color pattern and the natural and man-made circumstances that occur when stain, paint or a finish enhancement has been applied to cabinetry. I understand that these are elements of nature, beauty and artistry and not a defect. There has been no attempt by the craftsman of Kith Kitchens to tone down or cover up any variation in wood.

I find these aspects of those variations to be desirable and agree not to hold Kith Kitchens nor my Kith Kitchens Dealer responsible in the event I find those variations to be any less desirable than I expected.

Wood Species of Order: \_\_\_\_\_ Finish Color: \_\_\_\_\_ Finish Enhancement: \_\_\_\_\_

\_\_\_\_\_  
Customer Signature and Date

\_\_\_\_\_  
Dealer Company Name, Signature and Date

Dealer P.O. Number \_\_\_\_\_

Orders for Natural Stains, Brushed Gray Glaze, and Vintage will not be produced without the Finish Agreement being signed by both the Customer and the Dealer.



Date: \_\_\_/\_\_\_/\_\_\_

Total Pages Sent: \_\_\_\_\_  
Including Cover Sheet

# KITH KITCHENS™

## Order Cover Sheet

Office Use Only

DPP? ☐ Yes ☐ No

SD: \_\_\_\_\_

Dealer: \_\_\_\_\_

Dealer Contact Name: \_\_\_\_\_

Dealer Address: \_\_\_\_\_

City: \_\_\_\_\_ State: \_\_\_\_\_ Zip: \_\_\_\_\_

Dealer Phone #: \_\_\_\_\_

Dealer Email: \_\_\_\_\_

Ship To: \_\_\_\_\_

Shipping Address: \_\_\_\_\_

City: \_\_\_\_\_ State: \_\_\_\_\_ Zip: \_\_\_\_\_

Phone #: \_\_\_\_\_

### Select Product Line:



KITH



EUDORA



KITHONE-  
FRAMED



KITHONE-  
FULL ACCESS



**Check here for EXPEDITE ORDERS** -ADDITIONAL FEE APPLIES  
(8 ITEMS OR LESS - ONLY 2 CAN BE CABINETS)

Dealer PO: \_\_\_\_\_

(must be unique for each order)

Job Name/Tag: \_\_\_\_\_

Original Sales Order #/PO (if applicable): \_\_\_\_\_

### Shipping Method:

- ☐ Our Truck
- ☐ Home Delivery  
(additional fees apply)
- ☐ Common Carrier  
(Ground or LTL)
- ☐ Customer Pick-Up  
(Haleyville, AL)

### Is this a residential address?

☐ Yes ☐ No

- If yes, please select Home Delivery for ship method.
- Common Carrier may be selected if eligible for Expedite.

Please select: ☐ New Construction

☐ Remodel

### Deluxe Plywood Construction includes:

Birch UV Finished Interior with Maple Full Extension Soft Close Drawers and Blum Soft Close Hinges

Select Wood Species: ☐ Maple ☐ Oak ☐ Cherry

Please note: Oak and Cherry are only available on certain door styles and in certain product lines. Please refer to your spec book for further details.

Door Style: \_\_\_\_\_

Finish Color: \_\_\_\_\_

Finish Enhancement (if applicable): \_\_\_\_\_

- Attach an appropriate order form or computer generated item list with this cover sheet.
- Please make sure ALL orders are submitted to: **ORDERS@KITHKITCHENS.COM**
- Orders shouldn't be emailed to any individual as this may cause duplications and delays.
- Feel free to call with questions: 205-485-2261



KITH KITCHENS™ **CUSTOM CABINET DESIGN**

Phone: 205-485-2261 Email: [orders@kithkitchens.com](mailto:orders@kithkitchens.com)

SELECT THE PRODUCT LINE:

K

KITH

E

EUDORA

K1

KITHONE-FRAMED

E1

KITHONE-FULL ACCESS

Dealer: \_\_\_\_\_ Date: \_\_\_\_\_

Address: \_\_\_\_\_ Email: \_\_\_\_\_

City: \_\_\_\_\_ PO #: \_\_\_\_\_

Door Style: \_\_\_\_\_ State: \_\_\_\_\_ Zip: \_\_\_\_\_ Job Name/Tag: \_\_\_\_\_

Finish Color: \_\_\_\_\_ Phone: \_\_\_\_\_

WWW.KITHKITCHENS.COM

## SAMPLE ORDER SHEET

EMAIL: [orders@kithkitchens.com](mailto:orders@kithkitchens.com)

**SELECT THE PRODUCT LINE:**

PHONE: \_\_\_\_\_

PHONE: \_\_\_\_\_

PLEASE CHECK SELECTION(S) ✓

[illegible]

Date: \_\_\_\_/\_\_\_\_/\_\_\_\_

# KITH KITCHENS™

## REPLACEMENT FORM

Office Use Only

Dealer: \_\_\_\_\_

Dealer Phone #: \_\_\_\_\_

Dealer Email: \_\_\_\_\_

Ship To: \_\_\_\_\_

Shipping Address: \_\_\_\_\_

City: \_\_\_\_\_ State: \_\_\_\_\_ Zip: \_\_\_\_\_

Phone #: \_\_\_\_\_

Dealer PO: \_\_\_\_\_

Job Name/Tag: \_\_\_\_\_

**REQUIRED - Original Sales Order #:**

\_\_\_\_\_

Select Product Line:



KITH



EUDORA

KITHONE-  
FRAMEDKITHONE-  
FULL ACCESS

Select Wood Species:

☐ Maple 
☐ Oak 
☐ Cherry 

Please note: Oak and Cherry are only available on certain door styles and in certain product lines. Please refer to your spec book for further details.

Door Style: \_\_\_\_\_

Finish Color: \_\_\_\_\_

Enhancement: \_\_\_\_\_

Preferred Shipping Method for Replacement:

☐ Our Truck
 ☐ Common Carrier (Ground or LTL)

- Please make sure ALL orders are submitted to: **WARRANTY@KITHKITCHENS.COM**  
- Replacements shouldn't be emailed to any individual as this may cause duplications and delays.
- **PICTURES and REASON ARE REQUIRED** for all warranty/replacement claims.
- ALL fields on the Warranty/Replacement form **MUST** be completed to avoid delays in processing.
- Orders should ship FedEx Ground/LTL within 7-10 business days from the receipt of Acknowledgment.
- Orders shipping Our Truck will be delayed to the next available truck.
- Feel free to call with questions: 205-485-2261

	SALES ORDER LINE #	QTY	ITEM DESCRIPTION
1.			
	REASON FOR REPLACEMENT		
2.			
	REASON FOR REPLACEMENT		
3.			
	REASON FOR REPLACEMENT		
4.			
	REASON FOR REPLACEMENT		
5.			
	REASON FOR REPLACEMENT		
6.			
	REASON FOR REPLACEMENT		
7.			
	REASON FOR REPLACEMENT		

# CUSTOMER SUPPLIED PARTS

Customer Supplied Parts are items purchased from a third party and sent to Kith Kitchens to be finished to match cabinetry. **Customer Supplied Parts must be submitted for approval prior to sending the parts to Kith for finishing.** Email us a description and/or photo of the item to CSP@kithkitchens.com. Once the part has been approved, you will need to submit a “Customer Supplied Part Form” on page 12 and have the part shipped to Kith.

All customer supplied parts need to be sent to:

Attn: Customer Supplied Parts  
Kith Kitchens  
280 North Industrial Loop  
Haleyville, AL 35565

Finished parts will be returned via FedEx Ground or LTL. If the Customer Supplied Part is received damaged by Kith Kitchens, it is the dealer’s responsibility to handle any freight damage claims.

Lead times for Customer Sent Parts are established from when the part is received at Kith Kitchens. Once the part is received, we will create an acknowledgment and email it to you. The part will be scheduled to ship in 15-19 business days from when the acknowledgment is created.

# KITH KITCHENS™

## CUSTOMER SUPPLIED PART FORM

Office Use Only

Date: \_\_\_\_ / \_\_\_\_ / \_\_\_\_

Phone: 205-485-2261  
Email: CSP@kithkitchens.com

**SUBMIT THIS FORM PRIOR TO SENDING A CUSTOMER SUPPLIED PART.**  
EMAIL TO CSP@KITHKITCHENS.COM

**All Customer Supplied Parts Need To Be Sent To:**     **Attn: Customer Supplied Parts**  
**Kith Kitchens**  
**280 North Industrial Loop**  
**Haleyville, AL 35565**

Select Product Line:



**KITH**



**EUDORA**



**KITHONE-  
FRAMED**



**KITHONE-  
FULL ACCESS**

Dealer Name: \_\_\_\_\_

Contact Name: \_\_\_\_\_ Email: \_\_\_\_\_

City: \_\_\_\_\_ State: \_\_\_\_\_

P.O. Number: \_\_\_\_\_ Job Name/Tag: \_\_\_\_\_

Description Of The Part Being Sent: \_\_\_\_\_

Name Of Vendor That Will Be Sending The Part: \_\_\_\_\_

Finish To Be Applied To Part: \_\_\_\_\_

Tracking Number & Carrier For Part Shipping To Kith: \_\_\_\_\_

**Address Kith Should Return Finished Part:**

Address \_\_\_\_\_

City \_\_\_\_\_ State \_\_\_\_\_ Zip \_\_\_\_\_

**FINISHED PARTS WILL BE RETURNED TO CUSTOMER VIA FED EX OR LTL.**

### FINISHING PRICING FOR CUSTOMERS SUPPLIED PARTS:

Door up to 30" .....List \$180  
Door 30" - 50" ..... List \$250  
Onlay Applique ..... List \$140  
Bunn Feet .....List \$180  
Valances ..... List \$280  
Small Corbel ..... List \$180  
Large Corbel .....List \$240

Post ..... List \$480  
Trim Moldings ..... List \$320  
Small Hood ..... List \$1400  
Medium Hood .....List \$2200  
Large Mantel Style Hood .....List \$2300  
Extra Large Hood .....List \$2800

If the customer supplied item is received by Kith Kitchens damaged, it is the dealer's responsibility to handle any freight damage claims.

# PRICING

## Published List Prices

List prices published in the Kith Kitchens Price Book include: Deluxe Plywood Box Construction, Maple Dovetail Drawer Box, Soft Close Hinge and Stain Prices.

**Note:** Finish Enhancements and any other modifications must be calculated in addition to the published list price.

### To calculate pricing for finish enhancements and modifications:

List Price x any percentage upcharges + any dollar amount upcharges

---

## Promo Pricing

*When cabinets are ordered with the below listed Finishes there will not be an upcharge:*

### **Pigmented Base Coat Finishes (Paint Finishes)**

with or without an applicable finish enhancement

**OR**

### **Toner Stain Finishes & Traditional Hand-Rubbed Stain Finishes**

MUST HAVE an applicable finish enhancement

### **Applicable Finish Enhancements:**

- **Glazes**

*Pewter Glaze, Chocolate Glaze and Coffee Glaze*

- **Rub-Through**

- **Brushed Brown Glaze**

*Brushed Brown Glaze can only be applied to the following Painted Finishes: Alabaster, Antique White, Billiard Green, Beige, Bright White, Creekstone, Fog, Forestwood, Greige, Haze, Iron, Midnight, Moss, Naval, Oyster, Smoky Blue, Thunder, and Willow Gray.*

**\*\*\* VINTAGE, HEIRLOOM BROWN, HEIRLOOM GRAY, and BRUSHED GRAY GLAZE FINISHES**

**DO NOT** Fall under the Free Finish Enhancement Program. All finish upcharges **DO APPLY** if these finish enhancements are selected. \*\*\*



# FINISH SELECTIONS

Kith Kitchens offers a wide array of standard finish options that are included in the list price. Standard finish options include 2 Toner stain finishes and 12 Traditional Hand-Rubbed Stain Finishes.

## Toner Stain Finishes include:

- Natural
- Sand

Toner Stain Finishes have our standard 18 sheen topcoat finish. Sheens can't be modified.

## Traditional Hand-Rubbed Stain Finishes include:

- Ash
- Charcoal
- Cognac
- Driftwood
- Espresso
- Java
- Nutmeg
- Pecan
- Slate
- Storm
- Toffee
- Urban Bronze

Traditional Hand-Rubbed Stain Finishes have our standard 18 Sheen topcoat finish. Sheens can't be modified.

---

Kith Kitchens offers a wide variety of painted finish options for a **10% upcharge**.

## Pigmented Base Coat Finishes (Paint Finishes)

- Alabaster
- Antique White
- Basil
- Beige
- Billiard Green
- Bright White
- Creekstone
- Ebony
- Fog
- Forestwood
- Greige
- Haze
- Iron
- Midnight
- Moss
- Naval
- Oyster
- Sealskin
- Smoky Blue
- Thunder
- Willow

Painted Finishes are available at an up-charge of 10% above the published list price.

Painted Finishes have our standard 18 Sheen topcoat finish. Sheens can't be modified.

To Price: List Price x 10%.

# FINISH ENHANCEMENTS

## Glazes - 15% upcharge

Hand-wiping a complementing heavily pigmented stain to the base color of a wood component to accent the detail and wood grain. **Glazes are not applied to the backs of the doors or drawer fronts.**

- Pewter Glaze
- Chocolate Glaze
- Coffee Glaze

**Available on:** Toner Stains, Hand-Rubbed Stains, Painted Finishes. **Not available on Metro door style.**

**Sheen:** Standard 18 Sheen topcoat finish.

**To Price Stain with Glaze:** List Price x 15%.

**To Price Paint with Glaze:** List Price x 10% for Paint x 15% for Glaze.

---

## Rub-Through - 10% upcharge

The component is given a worn look by sanding the base color to the wood. **Rub-Through is not applied to the backs of the doors or drawer fronts.**

**Available on:** All Toner Stains, Hand-Rubbed Stains, & Painted Finishes. **Not available on Metro door style.**

**Sheen:** Standard 18 Sheen topcoat finish.

**To Price Stain with Rub-Through:** List Price x 10%.

**To Price Paint with Rub-Through:** List Price x 10% for Paint x 10% for Rub-Through.

---

## Brushed Brown Glaze - 15% upcharge

Applying a light brown glaze over the base color of a wood component with a paint brush which gives the part a soft contrasting brush stroke look. **Brushed Brown Glaze is not applied to the backs of the doors or drawer fronts.**

**Available on:** All Painted finishes, except Ebony. Not available on matching finished ends (MFE).

**Sheen:** Standard 18 Sheen topcoat finish.

**To Price Paint with Brushed Brown Glaze:** List Price x 10% for Paint x 15% for Brushed Brown Glaze.

---

## Brushed Gray Glaze - 15% upcharge

Applying a gray glaze over the base color of a wood component with a paint brush which gives the part a soft contrasting brush stroke look. **Brushed Gray Glaze is not applied to the backs of the doors or drawer fronts.**

**Available on:** All Painted finishes, except Ebony. Not available on matching finished ends (MFE).

**To Price Paint with Brushed Gray Glaze:** List Price x 10% for Paint x 15% for Brushed Gray Glaze.

---

## Vintage - 15% upcharge

**(Vintage is a specific type of glaze technique; no alterations can be made)** A complementing glaze process that is applied by hand; the glaze is then feathered-out with a paint brush giving the component a burnished and brush stroked look. **Vintage is not applied to the backs of the doors or drawer fronts.**

**Available on:** All Hand-Rubbed Stains & Natural stain. **Vintage cannot be applied to the Painted Finishes.** Not available on matching finished ends (MFE).

**Sheen:** Standard 18 Sheen topcoat finish.

**To Price Stain with Vintage:** List Price x 15% for Vintage.

---

## Heirloom Brown - 25% upcharge

**(Heirloom Brown is a specific type of Finish Enhancement; no alterations can be made)** The component is given an antiqued worn look by sanding the base color to the wood adding knife marks and worm holing and a complementing brush stroked glaze. **Heirloom Brown is not applied to the backs of the doors or drawer fronts.**

**Available on:** All Hand-Rubbed Stains, Natural Stain, & Painted Finishes. Not available on matching finished ends (MFE).

**Sheen:** Standard 18 Sheen topcoat finish.

**To Price Stain with Heirloom Brown:** List Price x 25%.

**To Price Paint with Heirloom Brown:** List Price x 10% for Paint x 25% for Heirloom Brown.

---

## Heirloom Gray - 25% upcharge

**(Heirloom Gray is a specific type of Finish Enhancement; no alterations can be made)** The component is given an antiqued worn look by sanding the base color to the wood adding knife marks and worm holing and a complementing brush stroked glaze. **Heirloom Gray is not applied to the backs of the doors or drawer fronts.**

**Available on:** All Painted finishes, except Ebony. Not available on matching finished ends (MFE).

**Sheen:** Standard 18 Sheen topcoat finish.

**To Price Paint with Heirloom Gray:** List Price x 10% for Paint x 25% for Heirloom Gray.

---

# FINISH MATRIX BY COLOR AND ENHANCEMENT

	Rub-Through	Coffee Glaze	Chocolate Glaze	Pewter Glaze	Brushed Brown Glaze	Brushed Gray Glaze	Brushed Brown Glaze with Rub-Through	Brushed Gray Glaze with Rub-Through	Vintage	Heirloom Brown	Heirloom Gray
STAIN											
Ash	X	X	X	X					X	X	
Charcoal	X	X	X	X					X	X	
Cognac	X	X	X	X					X	X	
Driftwood	X	X	X	X					X	X	
Espresso	X			X					X	X	
Java	X	X	X	X					X	X	
Natural		X	X	X					X	X	
Nutmeg	X	X	X	X					X	X	
Pecan	X	X	X	X					X	X	
Sand		X	X	X					X	X	
Slate	X	X	X	X					X	X	
Storm	X	X	X	X					X	X	
Toffee	X	X	X	X					X	X	
Urban Bronze	X	X		X					X	X	
PAINT											
Alabaster	X	X	X	X	X	X	X	X		X	X
Antique White	X	X	X	X	X	X	X	X		X	X
Basil	X	X	X	X						X	X
Beige	X	X	X	X	X	X	X	X		X	X
Billiard Green	X	X	X	X	X	X	X	X		X	X
Bright White	X	X	X	X	X	X	X	X		X	X
Creekstone	X	X	X	X	X	X	X	X		X	X
Ebony	X										
Fog	X	X	X	X	X	X	X	X		X	X
Forestwood	X	X	X	X	X	X	X	X		X	X
Greige	X	X	X	X	X	X	X	X		X	X
Haze	X	X	X	X	X	X	X	X		X	X
Iron	X	X	X	X	X	X	X	X		X	X
Midnight	X	X		X	X	X	X	X		X	X
Moss	X	X	X	X	X	X	X	X		X	X
Naval	X	X	X	X	X	X	X	X		X	X
Oyster	X	X	X	X	X	X	X	X		X	X
Sealskin	X	X		X						X	X
Smoky Blue	X	X	X	X	X	X	X	X		X	X
Thunder	X	X	X		X	X	X	X		X	X
Willow	X	X	X	X	X	X	X	X		X	X

# CABINET SPECIFICATIONS

## CABINET CONSTRUCTION:

**Note: Special pricing on certain Finish Enhancements will apply when ordering Kith Framed Cabinets. Finish Enhancement price concessions are listed on the “Promo Pricing” on page 13.**

Kith framed cabinets are constructed of 1/2" plywood side panels, a 1/4" plywood back panel, 1/2" plywood top and bottom panels, 1/2" plywood stretchers and hanging rails and 3/4" plywood wood adjustable center shelves. The interior is UV finished Birch. The drawer box will be 5/8" Solid Maple Finished dovetail drawer with a full extension under-mount Blum Integrated Motion Slide. Doors will have Blum Integrated Soft Close hinges. Standard door hinging is left hinge. All Door Styles, Finishes and Finish Enhancements are available on the Kith cabinet box.

Kith framed cabinets are manufactured with an unfinished exterior. For all finishes and wood species combinations the customer must order a matching 1/4" End Skin (WEP, BEP, Face-Panel, etc.), specify Matching Finished Ends (MFE), or specify Finished Flush Ends (FFE) for all exposed cabinets.

---

## SOLID MAPLE DRAWER BOX INFORMATION:

Solid maple drawer boxes are 5/8" solid maple furniture finished dovetail drawers with full extension under-mount Blum Integrated Motion Slides, with 1/4" bottom panel inset 1/2" from bottom of drawer box.

- Solid maple drawer boxes are available in depths (front to back) of 9", 12", 15", 18", 21"
- Solid maple drawer boxes are available in four heights: 3-1/4", 6", 8", and 10"
  - » \$420 List for 8" tall and \$520 List for 10" tall, where applicable
- To calculate **width** of a solid maple drawer box in a cabinet with a **single drawer**:
  - » Subtract 3-5/8" from cabinet width
- To calculate **width** of solid maple drawer boxes in a cabinet with **double drawers**:
  - » Subtract 7-1/4" from cabinet width then divide by 2.
- To calculate the **internal usable space** inside a solid maple drawer box:
  - » For width, subtract 1-1/4" from width of drawer box
  - » For depth, subtract 1-1/4" from depth of drawer box
  - » For height, subtract 3/4" from height of drawer box.

# CABINET CONSTRUCTION

See corresponding Cabinet Construction image at the bottom of the page:

## 1 Face Frames

3/4" x 1-5/8" Kiln Dried White Oak, Maple and Cherry stiles and rails. Frames are pre-drilled and joined with wood screws.

## 2 Drawer Fronts

Drawer fronts are constructed of Appalachian Grade White Oak, Northern Hardrock Maple or North Central Cherry.

## 3 Doors

Doors are constructed of Appalachian Grade White Oak, Northern Hardrock Maple, or North Central Cherry. Center panels will be recessed, raised veneer core, MDF, or solid wood raised panels. Cabinet doors are standard hinge left.

## 4 End Panels

The exterior side of the plywood side panels are unfinished. End panels, matching finished ends, or flush finished ends must be specified for exposed cabinet sides.

## 5 Bottoms

1/2" UV Finished Plywood.

## 6 Shelves

Adjustable 3/4" UV finished birch on both sides, front of shelf has been PVC edgebanded to match. Shelves in the base cabinets are half-depth with adjustable locking shelf clips.

## 7 Backs

1/4" UV Finished Birch inserted into a dado groove and followed with hot melt glue for a stronger tighter construction.

## 8 Hanger rails

Hanger rails are 1/2" plywood glued and stapled to the backs and end panel of the cabinet.

## 9 I-Beam (Full Dado) Bracing

1/2" plywood inserted in a dado groove and fastened to the face frame and back stretcher on each side of the cabinet.

## 10 Toe Space

Built in 4" toe space. 4" tall and 3.5" deep.

## 11 Drawer Box

5/8" Solid Maple English Dovetail Box with dual undermount Blum Integrated Motion Full Extension Easy-Close Sides. Drawer glide weight limit is 75 lbs.

## 12 Hinges

Concealed 110 degree opening, soft close hinge.

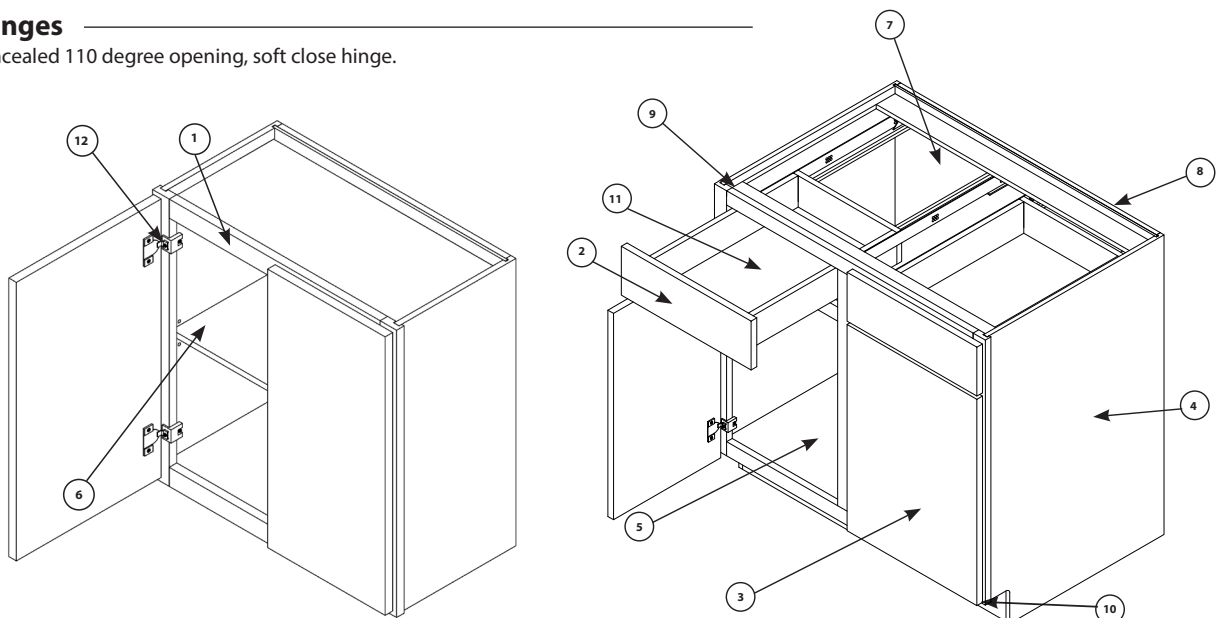

## CUSTOM COLOR INFORMATION

1. Select an existing paint color from a Sherwin Williams Paint Fan Deck.
  - Custom stains are not available. Paint colors only.
2. Fill out the appropriate information on the Kith Kitchens Custom Color Cover Sheet.
  - Send in just the cover sheet to order the sample doors.
  - There will be a \$1000 net fee for the formulation of the Custom Paint and Door Samples.
  - You must include the appropriate upcharges for paint, glaze, and rub-through where applicable.
  - Allow 15-19 days for the return of your custom color door samples.
3. A sample door will be shipped to you for approval.
4. Once the sample door has been approved, you can submit your cabinet order with the Custom Color Cover Sheet.
  - The sample door must be returned to the plant to sign-off on the color.
    - Return the door to:  
Kith Kitchens  
attn: Customer Service  
280 North Industrial Loop  
Haleyville, AL 35565
  - You may submit your approval of the color via email to get the cabinet order started, but the sample door still must be shipped back.
  - Upon completion of the order, the sign-off door will be returned.
  - Allow standard lead time for delivery of your cabinetry.

**Note: Not all Finish Enhancements are available on Custom Colors. Please verify with Customer Service prior to placing an order.**

### **Additionally:**

- If the initial door sample is not approved, subsequent attempts will cost \$100 net, and the entire process of samples and sign offs begin anew.
  - » Allow 15-19 days for the return of each additional sample door.
- Any Damage or Add-on order will have a 90-day closure period from the original invoice date.
- Any Add-On orders after 90 days will be viewed as a new Custom Color Match Order, the \$1000 net fee will apply.
- All Custom Color Orders are purchase order and site location specific. Additional, new orders will incur the custom color fee. No repeat orders apply.

Date: \_\_\_/\_\_\_/\_\_\_

Total Pages Sent: \_\_\_\_\_  
Including Cover Sheet

# KITH KITCHENS™

## Custom Color Cover Sheet

Office Use Only

Dealer: \_\_\_\_\_

Dealer Contact Name: \_\_\_\_\_

Dealer Address: \_\_\_\_\_

City: \_\_\_\_\_ State: \_\_\_\_\_ Zip: \_\_\_\_\_

Dealer Phone #: \_\_\_\_\_

Dealer Email: \_\_\_\_\_

### Select Product Line:



KITH



KITHONE-  
FRAMED

Custom Colors are  
only available in  
framed cabinetry



**Check here for EXPEDITE ORDERS** -ADDITIONAL FEE APPLIES  
(8 ITEMS OR LESS - ONLY 2 CAN BE CABINETS)

Dealer PO: \_\_\_\_\_  
(must be unique for each order)

Job Name/Tag: \_\_\_\_\_

Original Sales Order #/PO (if applicable): \_\_\_\_\_

Ship To: \_\_\_\_\_

Shipping Address: \_\_\_\_\_

City: \_\_\_\_\_ State: \_\_\_\_\_ Zip: \_\_\_\_\_

Phone #: \_\_\_\_\_

### Shipping Method:

- ☐ Our Truck
- ☐ Home Delivery  
(additional fees apply)
- ☐ Common Carrier  
(Ground or LTL)
- ☐ Customer Pick-Up  
(Haleyville, AL)

Is this a residential address?

☐ Yes ☐ No

- If yes, please select Home Delivery for ship method.
- Common Carrier may be selected if eligible for Expedite.

**Please select:** ☐ New Construction ☐ Remodel

### Deluxe Plywood Construction includes:

Birch UV Finished Interior with Maple Full Extension Soft Close Drawers and Blum Soft Close Hinges

**Select Wood Species:** ☐ Maple ☐ Oak ☐ Cherry

Please note: Oak and Cherry are only available on certain door styles and in certain product lines. Please refer to your spec book for further details.

**Door Style:** \_\_\_\_\_

**Sherwin Williams Paint # :** \_\_\_\_\_ **Color Name:** \_\_\_\_\_

**Finish Enhancement (if applicable):** \_\_\_\_\_

- If this is an initial order for sample doors, just send in this cover sheet.
- Attach an appropriate order form or computer generated item list with this cover sheet when the color is approved and you are ready to order the cabinets.
- Please make sure ALL orders are submitted to:  
**ORDERS@KITHKITCHENS.COM**
- Orders shouldn't be emailed to any individual as this may cause duplications and delays.
- Feel free to call with questions: 205-485-2261

Office Use Only

XP# \_\_\_\_\_

Schedule: \_\_\_\_\_

CCF: \_\_\_\_\_

# DOOR STYLE & PRICING GROUPS

## Door Group 1

### Brighton

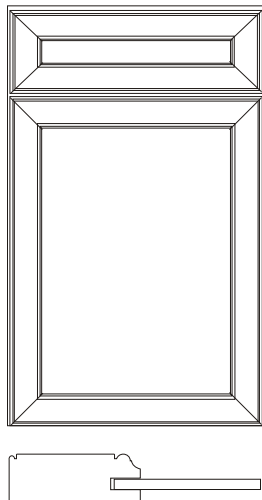

#### • Maple •

2-1/4" Solid Northern Hardrock Maple Stiles and Rails

3/16" Maple veneered recessed center panel

European Mortise & Round End Tenon Construction

6-Way Adjustable concealed cam hinge

5 Piece Drawer Front constructed with Solid 2-1/4" Hardrock Maple Stiles and Rails Center Panel of Drawers will be Flat recessed panel.

### Cottage

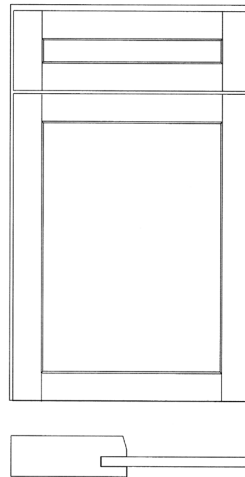

#### • Maple, Oak, or MDF •

2-1/4" Stiles and Rails

3/16" veneered recessed center panel

Cope and Stick Construction

6-Way Adjustable concealed cam hinge

Five Piece Drawer Front with 2-1/4" Stiles, 1-3/4" rails

### Colony

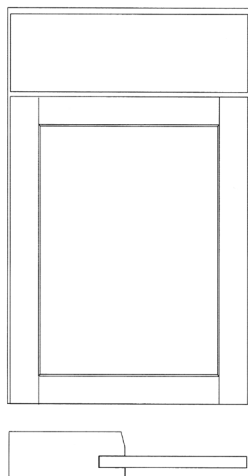

#### • Maple, Oak, or MDF

2-1/4" Stiles and Rails

3/16" veneered recessed center panel

Cope and Stick Construction

6-Way Adjustable concealed cam hinge

Slab Drawer Front

### Lancaster

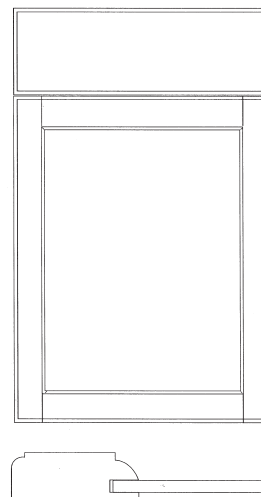

#### • Maple •

2-3/4" Solid Northern Hardrock Maple Stiles and Rails

3/16" Maple veneered recessed center panel

Cope and Stick Construction

6-Way Adjustable concealed cam hinge

Solid Northern Hardrock Maple Drawer Front. Drawer Front Profile matches Door.

### Lancaster II

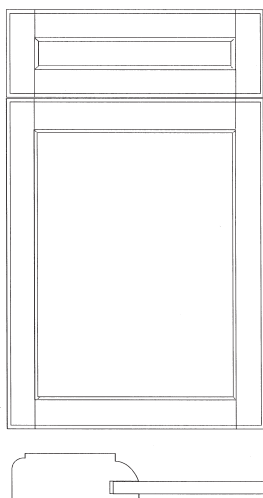

#### • Maple •

2-3/4" Solid Northern Hardrock Maple Stiles and Rails

3/16" Maple veneered recessed center panel

Cope and Stick Construction

6-Way Adjustable concealed cam hinge

5 Piece Drawer Front constructed with Solid 2-3/4" Hardrock Maple Stiles and Rails Center Panel of Drawers will be Flat recessed panel.

### Metro

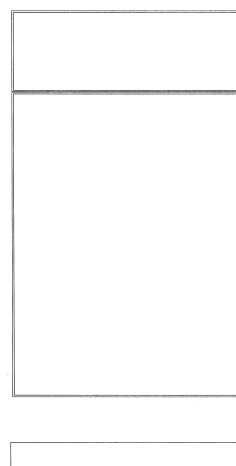

#### • Maple or Oak •

3/4" Thick Veneer Slab Door

3/4" Thick Veneer Drawer Front

6-Way Adjustable concealed cam hinge

\*\*Not eligible for glazes or rub through\*\*



# Door Style & Pricing Groups

## Door Group 2

### Benton

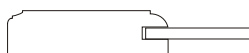
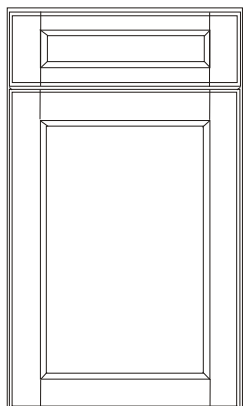

#### • Maple •

2-3/4" Solid Northern Hardrock Maple Stiles and Rails

3/16" Maple veneered recessed center panel

Cope and Stick Construction

6-Way Adjustable concealed cam hinge

5 Piece Drawer Front constructed with Solid 2-3/4" Hardrock Maple Stiles and 1-3/4" Rails  
Center Panel of Drawers will be Flat recessed panel.

### Carolina

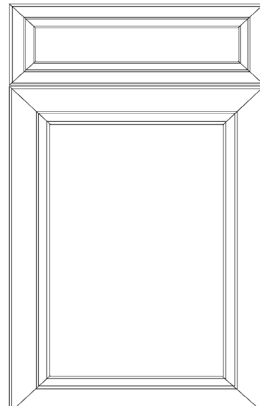

#### • Maple •

2-3/4" Solid Northern Hardrock Maple Stiles and Rails

3/16" Maple veneered recessed center panel

European Round End Mortise & Tenon Miter Construction

6-Way Adjustable cam hinge

5 Piece Drawer Front with Maple veneered recessed center panel. 1-3/4" Stiles & Rails

### Coronado

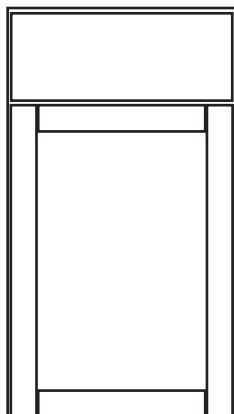

#### • Maple or Oak •

2-3/4" Solid Stiles and Rails

3/16" veneered recessed center panel

Cope and Stick Construction

6-Way Adjustable concealed cam hinge

Slab Drawer Front

### Coronado II

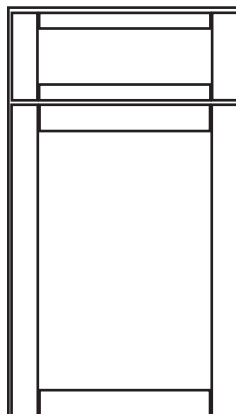

#### • Maple or Oak •

2-3/4" Solid Stiles and Rails

3/16" veneered recessed center panel

Cope and Stick Construction

6-Way Adjustable concealed cam hinge

Five Piece Drawer Front 2-3/4" Stiles and 1-3/4" Rails

### Destin

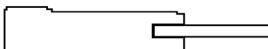
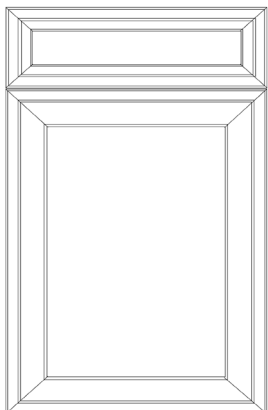

#### • Maple •

2-3/4" Solid Northern Hardrock Maple Stiles and Rails

3/16" Maple veneered recessed center panel

European Round End Mortise & Tenon Miter Construction

6-Way Adjustable concealed cam hinge

5 Piece Drawer Front with Maple veneered recessed center panel. 1-3/4" Stiles & Rails

### Harmony

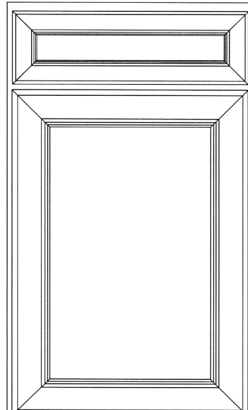

#### • Maple •

2-3/4" Solid Northern Hardrock Maple Stiles and Rails

3/16" Maple veneered recessed center panel

European Round End Mortise & Tenon Miter Construction

6-Way Adjustable concealed cam hinge

5 Piece Drawer Front with Maple veneered recessed center panel. 1 3/4" Stiles & Rails

# Door Style & Pricing Groups

Door Group 2 continued

## Homestead

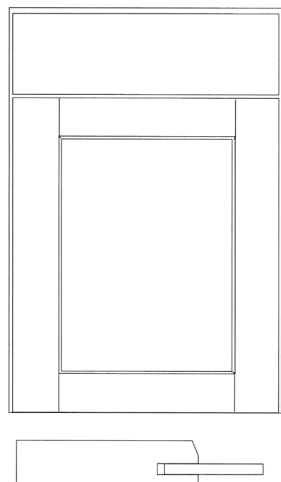

### • Maple, Oak, or MDF •

3-1/8" Stiles and Rails

3/16" veneered  
recessed center panel

Cope and Stick Construction

6-Way Adjustable  
concealed cam hinge

Slab Drawer Front

## Homestead II

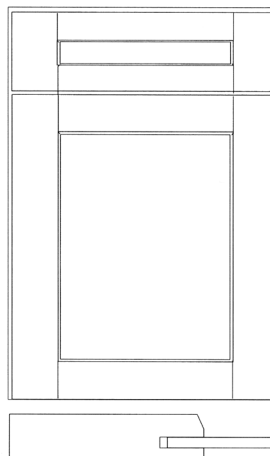

### • Maple, Oak, or MDF •

3-1/8" Maple Stiles and Rails

3/16" veneered recessed center panel

Cope and Stick Construction

6-Way Adjustable  
concealed cam hinge

Five Piece Drawer Front  
3-1/8" Stiles, 1-3/4" Rails

## Norfolk

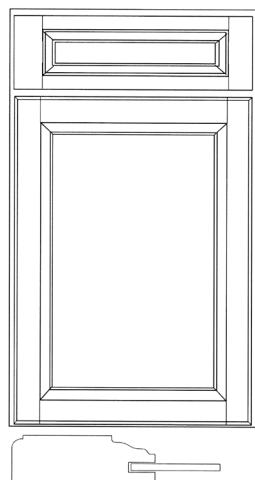

### • Maple •

2-3/4" Solid Northern Hardrock  
Maple Stiles and Rails

3/16" Maple veneered  
recessed center panel

Cope and Stick Construction

6-Way Adjustable concealed cam  
hinge

5 Piece Recessed Center Panel  
Drawer Front. 2-3/4" Stiles & 1-3/4"  
Rails

## Richmond

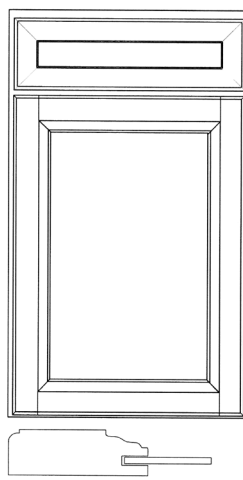

### • Maple •

2-3/4" Solid Northern Hardrock  
Maple Stiles and Rails

3/16" Maple veneered  
recessed center panel

Cope and Stick Construction

6-Way Adjustable  
concealed cam hinge

¾ Solid Maple Drawer Front with  
a 1½" Profile.

## Ridgewood

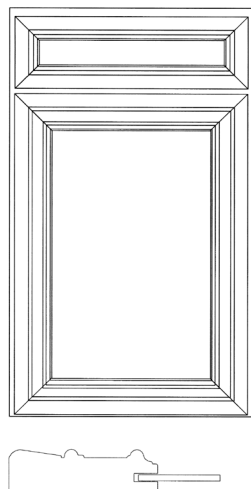

### • Maple •

2-3/4" Solid Northern Hardrock  
Maple Stiles  
and Rails

3/16" Maple veneered  
recessed center panel

European Round End  
Mortise & Tenon Miter  
Construction

6-Way Adjustable  
concealed cam hinge

5 Piece Drawer Front with Maple  
veneered recessed  
center panel. 1¾" Stiles & Rails

## Salem

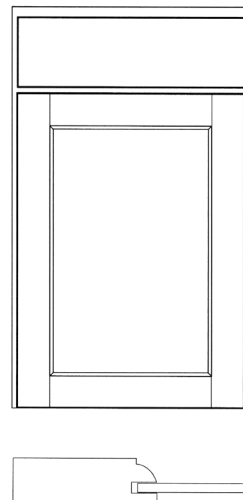

### • Maple •

2-3/4" Solid Northern Hardrock  
Maple Stiles  
and Rails

3/16" Maple veneered  
recessed center panel

Cope and Stick Construction

6-Way Adjustable  
concealed cam hinge

Slab Drawer Front

# Door Style & Pricing Groups

## Door Group 2 continued

### Salem II

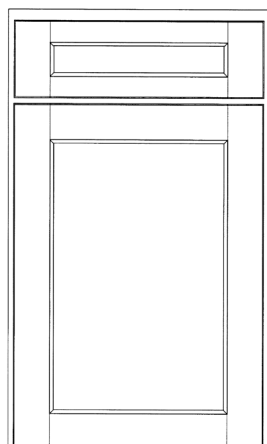

#### • Maple •

2-3/4" Stiles and Rails

3/16" veneered recessed center panel

Cope and Stick Construction

6-Way Adjustable concealed cam hinge

5 Piece Drawer Front with veneered recessed center panel. 2-3/4" Stiles & 1-3/4" Rails



### Williamsburg

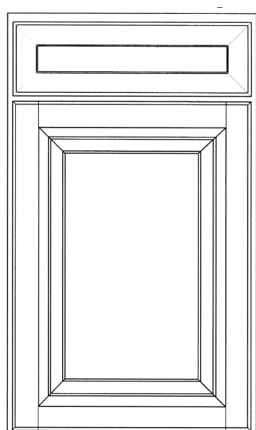

#### • Oak •

2-3/4" Solid White Oak Stiles and Rails

7/16" Oak veneered raised center panel

Cope and Stick Construction

6-Way Adjustable concealed cam hinge

5/4" Solid Oak Drawer Front with a 1-1/2" Profile.



### Whitfield

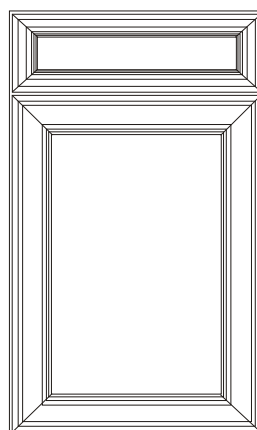

#### • Maple •

2-3/4" Solid Northern Hardrock Maple Stiles and Rails

3/16" Maple veneered recessed center panel

European Mortise & Round End Tenon Construction

6-Way Adjustable concealed cam hinge

5 Piece Drawer Front constructed with Solid 1-3/4" Hardrock Maple Stiles and Rails Center Panel of Drawers will be Flat recessed panel.



## Door Group 3

### Briarwood

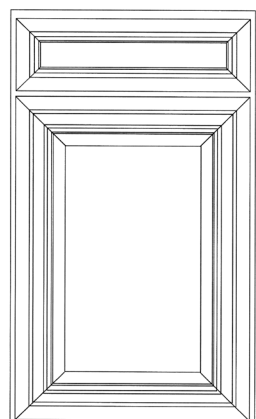

#### • Maple •

2-3/4" Solid Northern Hardrock Maple Stiles and Rails

7/16" Maple veneered raised center panel

European Round End Mortise & Tenon Miter Construction

6-Way Adjustable concealed cam hinge

5 Piece Drawer Front with Maple veneered recessed center panel.

5 Piece Drawer Front with Maple veneered recessed center panel on small drawer fronts. Large Drawer fronts have Maple veneer raised center panel. 1-3/4" Stiles and Rails.



### Coronado

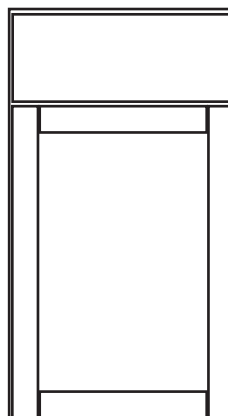

#### • Cherry •

2-3/4" Solid Northern Cherry Stiles and Rails

3/16" Cherry veneered recessed center panel

Cope and Stick Construction

6-Way Adjustable concealed cam hinge

Slab Drawer Front



# Door Style & Pricing Groups

Door Group 3 continued

## Coronado II

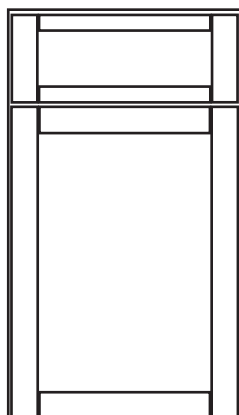

### • Cherry •

2-3/4" Solid Northern Cherry  
Stiles and Rails

3/16" Cherry veneered  
recessed center panel

Cope and Stick Construction

6-Way Adjustable  
concealed cam hinge

Five Piece Drawer Front  
2-3/4" Stiles and 1-3/4" Rails

## Hampton

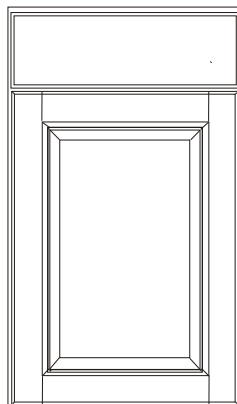

### • Maple •

2-3/4" Solid Maple Stiles  
and Rails

7/16" Maple veneered  
raised center panel

Cope and Stick Construction

6-Way Adjustable  
concealed cam hinge

Solid Maple Drawer Front

## Harmony

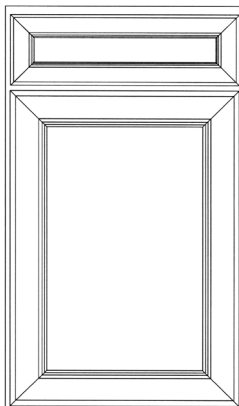

### • Cherry •

2-3/4" Solid Northern Cherry Stiles  
and Rails

3/16" Cherry veneered  
recessed center panel

European Round End  
Mortise & Tenon Miter  
Construction

6-Way Adjustable concealed  
cam hinge

5 Piece Drawer Front with Cherry  
veneered recessed  
center panel. 1-3/4" Stiles & Rails

## Jamestown

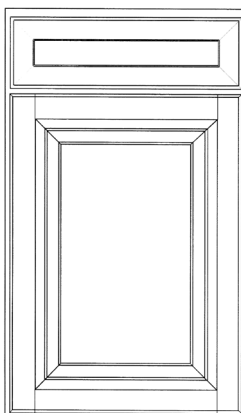

### • Maple •

2-3/4" Solid Northern Hardrock  
Maple Stiles and Rails

7/16" Maple veneered raised  
center panel

Cope and Stick Construction

6-Way Adjustable  
concealed cam hinge

5/4 Solid Maple Drawer Front with  
a 1-1/2" Profile.

## Homestead

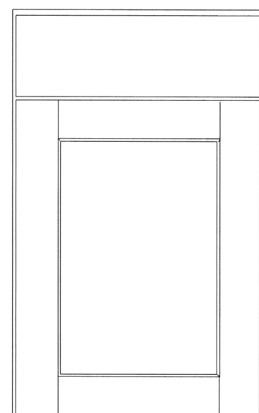

### • Cherry •

3-1/8" Solid Northern  
Cherry Stiles and Rails

3/16" Cherry veneered  
recessed center panel

Cope and Stick Construction

6-Way Adjustable  
concealed cam hinge

Slab Drawer Front

## Homestead II

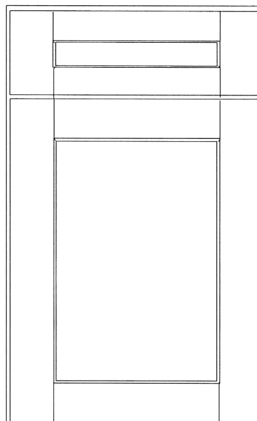

### • Cherry •

3-1/8" Solid Northern Cherry Stiles  
and Rails

3/16" Cherry veneered  
recessed center panel

Cope and Stick Construction

6-Way Adjustable  
concealed cam hinge

Five Piece Drawer Front  
3-1/8" Stiles & 1-3/4" Rails

# Door Style & Pricing Groups

Door Group 3 continued

## Norfolk

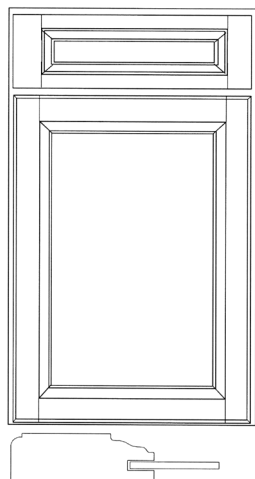

### • Cherry •

2-3/4" Solid Northern Hardrock Cherry Stiles and Rails

3/16" Cherry veneered recessed center panel

Cope and Stick Construction

6-Way Adjustable concealed cam hinge

5 Piece Recessed Center Panel  
Drawer Front. 2-3/4" Stiles & 1-3/4" Rails

## Portrait

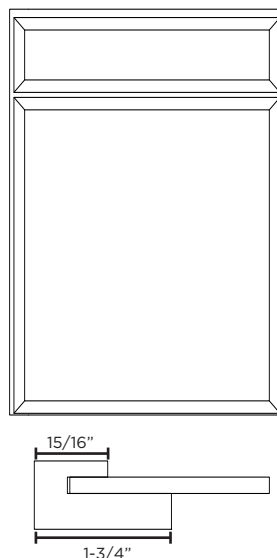

### • Maple or Oak •

Solid Northern Hardrock Maple or White Oak Stiles and Rails

3/16" Maple veneered recessed center panel

European Round End Mortise & Tenon Miter Construction

6-Way Adjustable concealed cam hinge

5 Piece Drawer Front with Maple veneered recessed center panel.

## Richmond

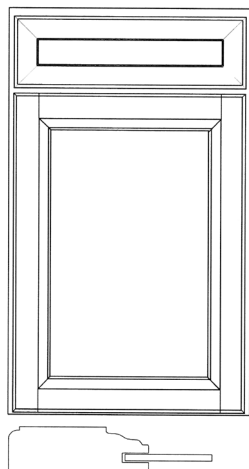

### • Cherry •

2-3/4" Solid Northern Hardrock Cherry Stiles and Rails

3/16" Cherry veneered recessed center panel

Cope and Stick Construction

6-Way Adjustable concealed cam hinge

5/4 Solid Cherry Drawer Front with a 1-1/2" Profile.

## Savannah

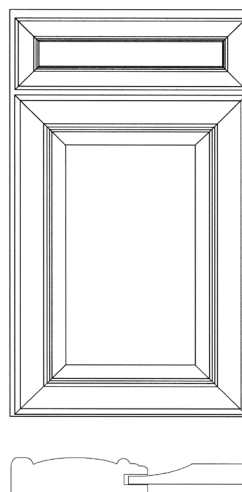

### • Maple •

2-3/4" Solid Northern Hardrock Maple Stiles and Rails

7/16" Maple veneered raised center panel

European Round End Mortise & Tenon Miter Construction

6-Way Adjustable concealed cam hinge

5 Piece Drawer Front with Maple veneered recessed center panel on small drawer fronts. Large Drawer fronts have Maple veneer raised center panel. 1-3/4" Stiles and Rails.

## Yorktown

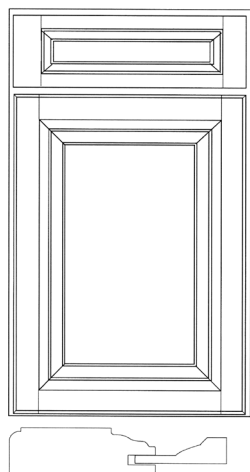

### • Maple •

2-3/4" Solid Northern Hardrock Maple Stiles and Rails

7/16" Maple veneered raised center panel

Cope and Stick Construction

6-Way Adjustable concealed cam hinge

5 Piece Recessed Center Panel  
Drawer Front on top drawer,  
5 Piece 7/16" Maple Veneered  
Raised Center Panel on other  
drawers.  
2-3/4" Stiles and 1-3/4" Rails.

# Door Style & Pricing Groups

## Door Group 4

### Claremont

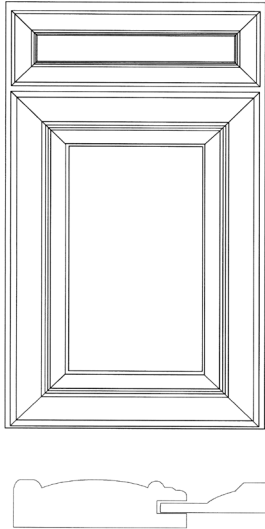

#### • Cherry •

2-3/4" Solid Northern Cherry Stiles and Rails

7/16" Cherry veneered raised center panel

European Round End Mortise & Tenon Miter Construction

6-Way Adjustable concealed cam hinge

5 Piece Drawer Front with Cherry veneered recessed center panel on small drawer fronts. Large Drawer fronts have Cherry veneer raised center panel. 1-3/4" Stiles & Rails

### Hartford

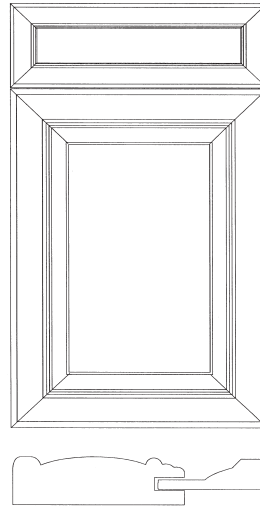

#### • Maple •

2-3/4" Solid Northern Hardrock Maple Stiles and Rails

7/16" Maple solid wood raised center panel

European Mortise & Round End Tenon Construction

6-Way Adjustable concealed cam hinge

5 Piece Drawer Front constructed with Solid 1-3/4" Hardrock Maple Stiles and Rails Center Panel of Top Drawers will be Flat recessed panel. Bottom Drawers will be Solid Wood Raised Panel.

### Jamestown

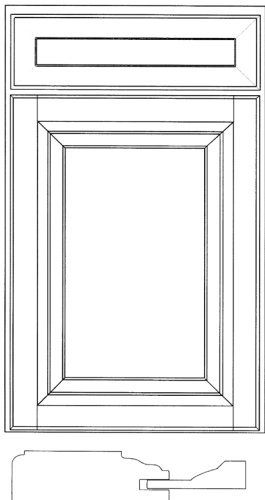

#### • Cherry •

2-3/4" Solid Northern Cherry Stiles and Rails

7/16" Cherry veneered raised center panel

Cope and Stick Construction

6-Way Adjustable concealed cam hinge

5/4 Solid Cherry Drawer Front with a 1-1/3" Profile.

### Lawrence

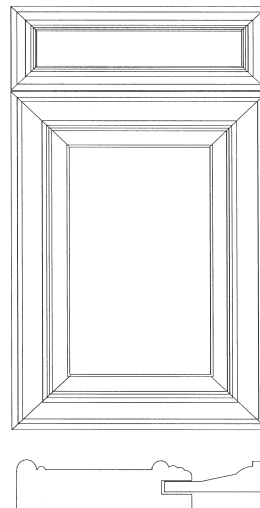

#### • Maple •

2-3/4" Solid Northern Hardrock Maple Stiles and Rails

7/16" Maple solid wood raised center panel

European Mortise & Round End Tenon Construction

6-Way Adjustable concealed cam hinge

5 Piece Drawer Front constructed with Solid 1-3/4" Hardrock Maple Stiles and Rails Center Panel of Top Drawers will be Flat recessed panel. Bottom Drawers will be Solid Wood Raised Panel.

### Shelby

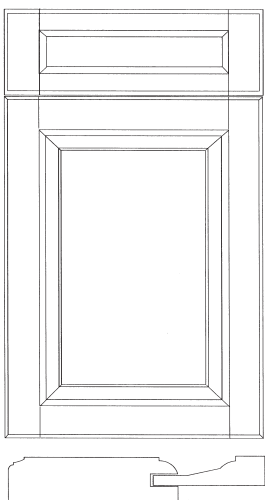

#### • Maple •

2-3/4" Solid Northern Hardrock Maple Stiles and Rails

7/16" Maple solid wood raised center panel

Cope and Stick Construction

6-Way Adjustable concealed cam hinge

5 Piece Drawer Front constructed with Solid 2-3/4" Hardrock Maple Stiles and 1-3/4" Rails Center Panel of Top Drawers will be Flat recessed panel. Bottom Drawers will be Solid Wood Raised Panel.

### Yorktown

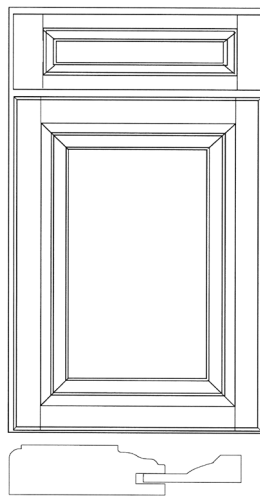

#### • Cherry •

2-3/4" Solid Northern Cherry Stiles and Rails

7/16" Cherry veneered raised center panel

Cope and Stick Construction

6-Way Adjustable concealed cam hinge

5 Piece Recessed Flat Panel Top Drawer, 5 Piece 7/16" Cherry veneered raised center panel bottom drawers. 2-3/4" Stiles & 1-3/4" Rails

# CUSTOM CABINET PRICING

Kith Kitchens has the manufacturing capabilities to produce many unique designer inspired cabinet sizes and styles.

Multiple custom cabinets per order can delay your lead time.

**\*\*No more than half the sku's on an order can be custom.\*\***

- Custom cabinet with standard overall size but has special configuration: **50% Upcharge**
- Custom wall cabinet with a width and/or height modification: **50% Upcharge**
- Custom wall with drawer cabinet with a width and/or height modification: **100% Upcharge**
- Custom base cabinet with a width and/or height modification: **50% Upcharge**
- Custom base with drawer cabinet with a width and/or height modification: **100% Upcharge**
- Custom tall cabinet with a width and/or height modification up to 96" tall: **50% Upcharge**
- Custom tall with drawer cabinet with a width and/or height modification up to 96" tall: **75% Upcharge**
- Custom oven panel cutouts: **25% Upcharge** (If door and drawer configuration does not change)
- Custom trim or accessory cabinets with width and/or height modification: **50% Upcharge**
- Any custom cabinet over 96" tall will be: **100% Upcharge + MFE upcharge**
  - » Will require the matching finished ends - both which is an upgrade.
  - » Cabinets can be modified up to 114". Panels can be modified up to 120".
  - » Any custom cabinet over 96" is not available in Oak or Cherry.

***Kith Kitchens reserves the right to deny certain custom cabinets due to our manufacturing processes.***

Due to individual designer needs, these guidelines cannot cover all modifications possible. Therefore, some custom sizes, alterations, and/or configurations will be subject to special pricing not covered by above pricing chart.

## **Adjust Cabinet Width Notes**

- Base, Vanity, and Wall Cabinet widths cannot be adjusted below 9", or above 48".
- Tall Cabinet Widths cannot be adjusted below 9" or above 36"
- Drawer base cabinets cannot be adjusted below 12" or above 36".

## **Adjust Cabinet Height Notes**

- Cabinet heights cannot be adjusted below 9" or above 114"
- Any cabinet over 96" is not available in Oak or Cherry.

## **Increase Height Panels Notes**

- Panel can be increased up to 120"
- Any panel over 96" is not available in Oak or Cherry.



# CUSTOM MODIFICATIONS

Modifications With A \$ Add To List Charge are Calculated: List x Finish Enhancement + Add To List Charge

Modifications with a % Up Charge are Calculated: List x % Modification Up Charge x Finish Enhancement Up Charge

## Increase Depth - add \$150 to list

- Increase depth is not available for DCSB cabinets.
- Increase depth is available for Base Cabinets, Wall Cabinets, and Tall Cabinets.
- Base cabinets over 24" in depth with have a false back.
- **Maximum depth increase is 30".**

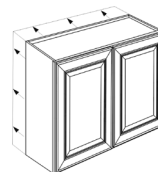

## Decrease Depth - add \$150 to list

- Decrease depth not available for DCSB Cabinets.
- Cabinets with a working drawer must be decreased in 3" increments.
- Minimum cabinet depth for a cabinet with a working drawer is 12". Cabinets with drawers below 12" will have false fronts.
- Minimum cabinet depth for a cabinet with roll-out trays is 18".
- Minimum cabinet depth for a cabinet with no drawers is 5".
- Any cabinet with a toe kick decreased below 12" will require the no toe or flush toe kick option.

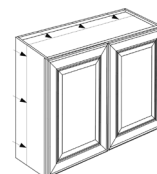

## Adjust Corner Cabinet Depth - add 50% upcharge to list

### Finished Interior With Mullion Grid – add \$325 to list per Door

- Mullion Grid will be coped into the stile and rail of the cabinet door.
- Back of door has been prepared to accept glass. **Glass not included.**
- **Our Shaker Door Style with a matching outside profile will be substituted for the Jamestown, Richmond, Norfolk & Yorktown Cabinets ordered with a Mullion Grid.**
- **Lawrence, Whitfield, Destin, Carolina, Homestead II MDF, & Portrait door styles are not available with a Mullion Grid.**
- **Metro doors are not available with mullion grid. Put Metro doors with mullion grid on a separate order as Colony door style.**
- Mullion door max height 63".
- Matching finished interior and exterior included with this option.

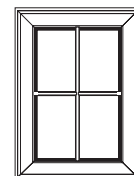

### Finished Interior With Prep for Glass Door – See Pricing Below

- Back of door has been prepared to accept glass. **Glass not included.**
- All Kith Kitchens Finished Interior Cabinets are constructed of matching wood species and finished on both the interior and exterior.
- **Portrait door styles are not available with prep for glass doors.**
- **Metro doors are not available with prep for glass doors. Put Metro prep for glass doors on a separate order as Colony door style.**

Finished Interior **Wall** With Prep for Glass Door - **Add \$260 to list**

Finished Interior **Base** With Prep for Glass Door - **Add \$390 to list**

Finished Interior **Tall** With Prep for Glass Door - **Add \$780 to list**

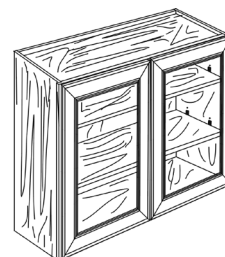

## Cabinets With No Doors and Drawer Fronts - Deduct 20% from list

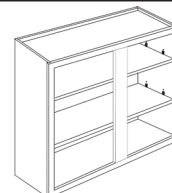

## Cabinet Front Only (Face frame, door, and drawer front) - Deduct 25% from list

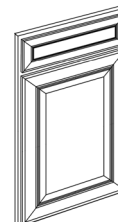

## Peninsula Cabinets - 75% upcharge

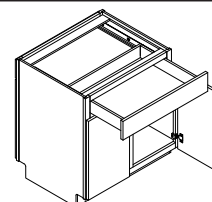



---

### 3" Extended Stile Left or Right of Base, Vanity, or Wall - add \$200 to List

- Customer must specify left or right for 3" extended stile option.
- Order example: B24-EXTL or B24-EXTR

---

### 3" Extended Stile Both Sides of Base, Vanity, or Wall - add \$350 to List

- Order example: B24-EXTB

---

### 3" Extended Stile Left or Right of Tall Cabinet - add \$350 to List

- Customer must specify left or right for 3" extended stile option.
- Order example: UT242484-EXTL or UT242484-EXTR

---

### 3" Extended Stile Both Sides of Tall Cabinet - add \$525 to List

- Order example: UT242484-EXTB

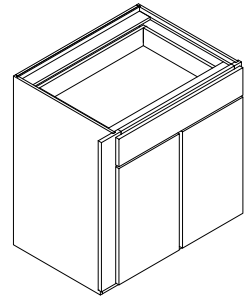

Extended Stile Left Shown

---

### Extend Top Rail of Wall Cabinet 3" - add \$100 to List

- Only the face frame of the cabinet will be extended 3"
- The cabinet box and doors will remain standard height.

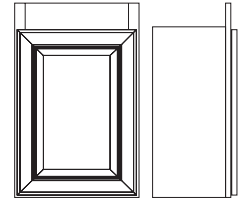

---

### No Toe Space on Base, Vanity, & Tall Cabinets - add \$100 to list

- To be used with Pedestal or Bunn feet.

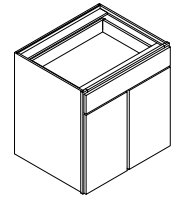

---

### Flush Toe Kick - add \$100 to list

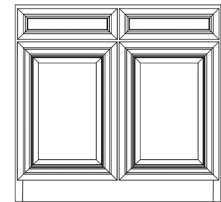

---

### Arched Toe Kick - add \$100 to list

- Not available in cabinets less than 18" in width.

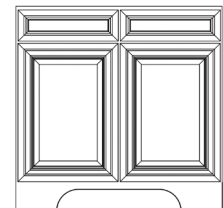

---

### Decorative Flush Toe Kick - add \$100 to list

- Not available in cabinets less than 18" in width.

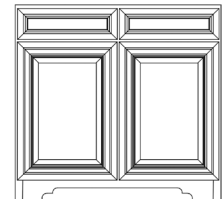

---

### Eyebrow Toe Kick - add \$100 to List

- Not available in cabinets less than 18" in width.

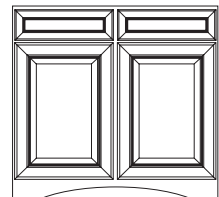

---

### Side Toe Kick Option for Base, Vanity, or Tall One Side – Add \$150 to List

- Customer must specify left or right side toe.
- WITH THIS OPTION A PEDESTAL WILL BE ATTACHED TO THE BOTTOM OF THE CABINET.

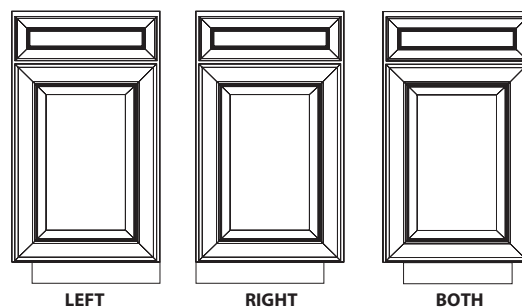

---

### Side Toe Kick Option for Base, Vanity, or Tall Both Sides – Add \$200 to List

- WITH THIS OPTION A PEDESTAL WILL BE ATTACHED TO THE BOTTOM OF THE CABINET.

---

### Base Cabinets With Full Depth Shelves – Add \$100 to List

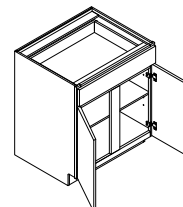

---

### Invert Frame Option – Add \$200 to List

- Not available on double drawer cabinets.
- Will have a floor above the drawer.
- **Note: Invert option on a sink base does not add drawer.**

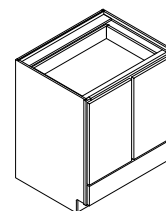

---

### Delete Bottom Rail/Floor Option – Add \$100 to List

- Not available on Base, Vanity, or Tall Cabinets.
- Not available over 72"H.



---

### Butt Door Option – Add 15% Upcharge

- This upcharge will apply to all cabinets other than the standard butt door cabinets listed in the price book.
- Not Available on Cabinets wider than 36"

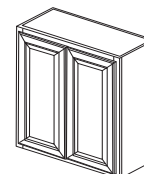

---

### Add Single, Floor Mounted Roll Out Tray to Cabinet – Add \$220 List for the Roll Out Drawer

- Roll Out Trays cannot be added to any Base, Vanity, or Tall Cabinet less than 15" deep.
- Roll Out Trays not available on Wall Cabinets or in the top section of Tall Cabinets.

---

### Add X-Series Roll-Out System

**Base/Vanity - Add \$175 for the system, plus \$220 per roll-out drawer**

**Tall Cabinet - Add \$350 for the system, plus \$220 per roll-out drawer**

- This is a roll-out shelf bracketing system where a metal bracket screws to undermount slides and locks into a wood pilaster
- Available in cabinets 15", 18", 21" or 24" deep
- Not available on Wall Cabinets or in the top section of Tall Cabinets.
- Roll-out will not be attached to a shelf

---

### Install Internal Cabinet Accessories – Add \$150 to List

- Internal accessories can't be installed in any cabinet that has a width, height, or depth modification; or any cabinet whose configuration has been changed in any way.

---

### Custom Size Doors and Appliance Panels – \$120 List per square foot

- **NOTE: Finish enhancement upcharges must be applied where applicable.**
- Limitations apply for certain size/style door combinations. Please verify with Engineering prior to ordering large appliance doors.
- Due to the potential warping, joint separation, etc., any door over 24" wide or 50" tall will not be warrantied.

## Matching Plywood Finished End Panels (MFE) - See Pricing Below

- Matching plywood finished end panels are available on all door styles and colors.
- The exterior side panels will be painted or stained to match face of cabinet.
- Matching finished ends cannot be combined with Flush Finished Ends on same cabinet.
- Order example: B24-MFE (Both), B24-MFR (Right), B24-MFL (Left)
- **NOTE: Any special cabinet / custom cabinet with a finished end panel option; must be ordered as MFE both sides.**
- **Note: This is not a flushed finished end**
- MFE is not available with Brushed Brown Glaze, Brushed Gray Glaze, Heirloom, Heirloom Gray, or Vintage.

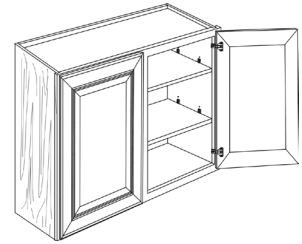

### Pricing:

#### WALL CABINETS:

MFL/MFR: Wall finish left or right side **add \$85 list**

MFE: Walls finish both sides **add \$150 list**

#### BASE CABINETS:

MFL/MFR: Base finish left or right side **add \$135 list**

MFE: Base finish both sides **add \$250 list**

#### TALL CABINETS:

MFL/MFR: Talls finish left or right sides **add \$300 list**

MFE: Talls finish both sides **add \$550 list**

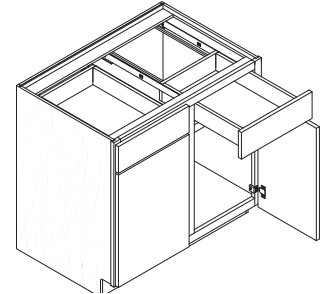

## 3/4" Plywood Flush Finish Ends (FFE) - See Pricing Below

- This modification adds a flushed finish side of the cabinet using a 3/4" Plywood Panel.
- **Available only up to 96" High**
- 1/32" Kerf will run height of cabinet side behind face frame.
- Flush Finished Ends cannot be combined with Matching Finished Ends on the same cabinet
- **NOTE: Any special cabinet/custom cabinet with a flush finished end panel option must be ordered as FFE both sides.**

### Pricing:

#### WALL CABINETS

FFL / FFR: Walls flush finished left or right side **add \$160 list**

FFE: Walls flush finished both sides **add \$320 list**

#### BASE & VANITY

FFL / FFR: Base & Vanity flush finished left or right side **add \$290list**

FFE: Base & Vanity flush finished both sides **add \$580 list**

#### TALL CABINETS

FFL / FFR: Talls flush finished left or right sides **add \$580 list**

FFE: Talls flush finished both sides **add \$1160 list**

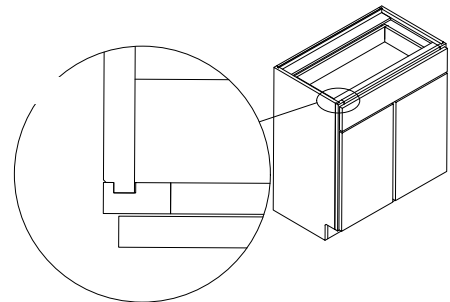

## Asymmetrical Corner Cabinets – Add 100% Upcharge

- Asymmetrical BER and WEZR cabinets can be manufactured for a 100% upcharge. Contact Engineering for more information.
- Asymmetrical BER sides must be no less than 33" and no more than 39" and must be on 1" increments.
- Asymmetrical WEZR sides must be no less than 24" and no more than 30" and must be on 1" increments.

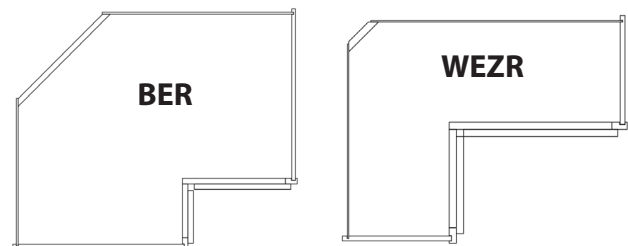

## Extended Stile Down – \$150 per side

- Please specify left, right, or both when ordering.
- Example: B24-Extend Stile Down-Left

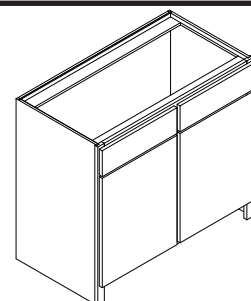

# CUSTOM MODIFICATIONS AVAILABLE FOR WALL CABINETS

MODIFICATION	LIST PRICE
Increase Depth	Cabinet List + \$ 150
Decrease Depth	Cabinet List + \$ 150
Finished Interior and Prep for Glass Door Option	Cabinet List + \$ 260
Finished Interior with Mullion Grid Doors	Cabinet List + \$ 325 per door
Cabinets with No Doors	80% of Cabinet List
Peninsula Cabinet Option	Cabinet List + 75%
Extended Stile Left or Right	Cabinet List + \$ 200
Extended Stile Both Sides	Cabinet List + \$ 350
Extended Top Rail	Cabinet List + \$ 100
Delete Bottom Rail and Floor	Cabinet List + \$ 100
Cabinet Front Only (Face Frame and Doors)	75% of Cabinet List
Matching Finished End Panels	Cabinet List + \$ 85 One Side (L/R) Cabinet List + \$ 150 Both Sides (B)
3/4" Flush Finished End Modification	Cabinet List + \$160 One Side (L/R) Cabinet List + \$320 Both Sides (B)

**For more information on modifications see  
"CUSTOM MODIFICATIONS" on page 31-37.**

# WALL CABINETS

12" High Wall Single Door	W	H	D	SHELF	1	2	3	4
W1512	15	12-1/8	12	0	411	437	448	487
W16.5x12	16-1/2	12-1/8	12	0	424	449	461	502
W1812	18	12-1/8	12	0	428	455	467	509
W19.5x12	19-1/2	12-1/8	12	0	443	465	476	520
W2112	21	12-1/8	12	0	453	472	484	529
W22.5x12	22-1/2	12-1/8	12	0	464	485	495	540

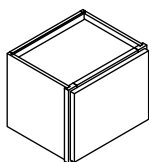

To calculate frame opening width subtract 3-1/4" from cabinet width.  
 To calculate frame opening height subtract 3-1/4" from cabinet height.  
 Reveals for 1-1/4" overlay door styles are 3/8"

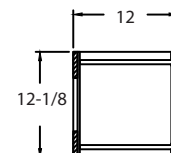

12" High Wall Two, Three, and Four Door	W	H	D	SHELF	1	2	3	4
W2412-Butt	24	12-1/8	12	0	469	488	505	538
W2712-Butt	27	12-1/8	12	0	480	505	525	565
W3012	30	12-1/8	12	0	489	524	538	590
W3012-Butt	30	12-1/8	12	0	536	576	592	652
W3312	33	12-1/8	12	0	512	548	564	620
W3312-Butt	33	12-1/8	12	0	563	604	622	687
W3612	36	12-1/8	12	0	545	570	587	646
W3612-Butt	36	12-1/8	12	0	601	629	649	717
W3912	39	12-1/8	12	0	567	592	614	659
W4212	42	12-1/8	12	0	595	615	639	687
W4512	45	12-1/8	12	0	622	638	664	711
W4812	48	12-1/8	12	0	649	661	689	734

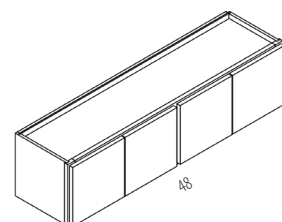
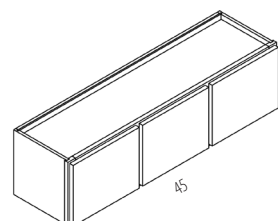
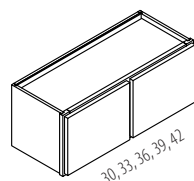
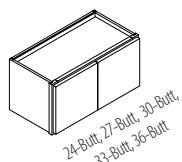

To calculate frame opening height subtract 3-1/4" from cabinet height.  
 To calculate frame opening width for Butt cabinet, subtract 3-1/4" from cabinet width.  
 To calculate frame opening width for cabinets 30"-42" wide, subtract 6-1/2" from cabinet width and divide by 2.  
 To calculate frame opening width for cabinets 45" wide, subtract 9-3/4" from cabinet width and divide by 3.  
 To calculate frame opening width for cabinets 48" wide, subtract 6-1/2" from cabinet width and divide by 2.  
 Reveals for 1-1/4" overlay door styles are 3/8"  
 The reveal between doors for non Butt cabinets is 3/4"  
 Cabinets noted with the suffix Butt will have Butt Doors and no Center Stile.

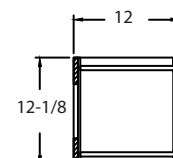

15" High Wall Single Door	W	H	D	SHELF	1	2	3	4
W1515	15	15-1/8	12	0	446	463	479	511
W16.5x15	16-1/2	15-1/8	12	0	462	482	498	530
W1815	18	15-1/8	12	0	471	492	508	542
W19.5x15	19-1/2	15-1/8	12	0	486	507	523	561
W2115	21	15-1/8	12	0	496	517	533	571
W22.5x15	22-1/2	15-1/8	12	0	496	517	533	571

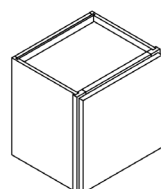

To calculate frame opening width subtract 3-1/4" from cabinet width.  
 To calculate frame opening height subtract 3-1/4" from cabinet height.  
 Reveals for 1-1/4" overlay door styles are 3/8"

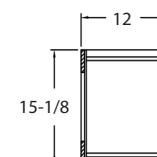

15" High Wall Two, Three, and Four Door	W	H	D	SHELF	1	2	3	4
W2415-Butt	24	15-1/8	12	0	519	542	559	598
W2715-Butt	27	15-1/8	12	0	525	550	575	613
W3015	30	15-1/8	12	0	536	559	580	622
W3015-Butt	30	15-1/8	12	0	590	617	641	689
W3315	33	15-1/8	12	0	569	597	618	664
W3315-Butt	33	15-1/8	12	0	628	660	684	737
W3615	36	15-1/8	12	0	602	631	652	702
W3615-Butt	36	15-1/8	12	0	666	699	724	781
W3915	39	15-1/8	12	0	633	664	686	738
W4215	42	15-1/8	12	0	666	700	722	778
W4515	45	15-1/8	12	0	699	735	758	817
W4815	48	15-1/8	12	0	731	770	793	856

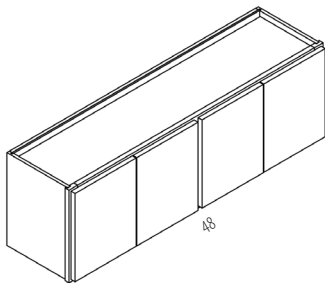
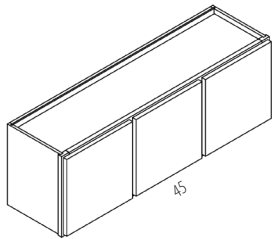
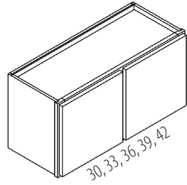
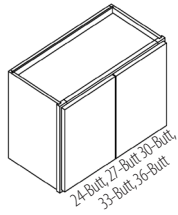

To calculate frame opening height subtract 3-1/4" from cabinet height.

To calculate frame opening width for Butt cabinet, subtract 3-1/4" from cabinet width.

To calculate frame opening width for cabinets 30"-42" wide, subtract 6-1/2" from cabinet width and divide by 2.

To calculate frame opening width for cabinets 45" wide, subtract 9-3/4" from cabinet width and divide by 3.

To calculate frame opening width for cabinets 48" wide, subtract 6-1/2" from cabinet width and divide by 2.

Reveals for 1-1/4" overlay door styles are 3/8"

The reveal between doors for non Butt cabinets is 3/4"

Cabinets noted with the suffix Butt will have Butt Doors and no Center Stile.

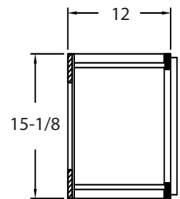

18" High Wall Single Door	W	H	D	SHELF	1	2	3	4
W1518	15	18-1/8	12	0	471	534	548	591
W16.5x18	16-1/2	18-1/8	12	0	479	538	551	601
W1818	18	18-1/8	12	0	489	541	554	609
W19.5x18	19-1/2	18-1/8	12	0	502	544	559	612
W2118	21	18-1/8	12	0	507	547	562	614
W22.5x18	22-1/2	18-1/8	12	0	525	555	570	616

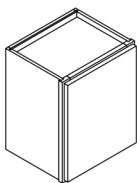

To calculate frame opening width subtract 3-1/4" from cabinet width.

To calculate frame opening height subtract 3-1/4" from cabinet height.

Reveals for 1-1/4" overlay door styles are 3/8"

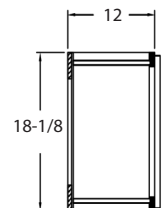

18" High Wall Two, Three, and Four Door	W	H	D	SHELF	1	2	3	4
<b>W2418-Butt</b>	24	18-1/8	12	0	535	560	576	619
<b>W2718-Butt</b>	27	18-1/8	12	0	560	614	635	675
<b>W3018</b>	30	18-1/8	12	0	569	653	672	729
<b>W3018-Butt</b>	30	18-1/8	12	0	628	725	747	812
<b>W3318</b>	33	18-1/8	12	0	593	662	680	753
<b>W3318-Butt</b>	33	18-1/8	12	0	656	735	756	840
<b>W3618</b>	36	18-1/8	12	0	617	670	690	760
<b>W3618-Butt</b>	36	18-1/8	12	0	683	744	767	848
<b>W3918</b>	39	18-1/8	12	0	654	688	709	766
<b>W4218</b>	42	18-1/8	12	0	678	697	718	782
<b>W4518</b>	45	18-1/8	12	0	706	708	731	794
<b>W4818</b>	48	18-1/8	12	0	734	720	743	806

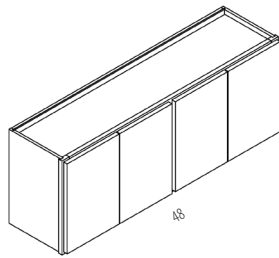
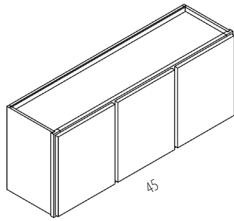
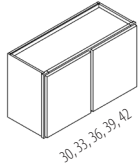
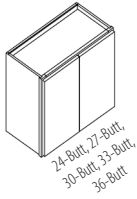

To calculate frame opening height subtract 3-1/4" from cabinet height.

To calculate frame opening width for Butt cabinet, subtract 3-1/4" from cabinet width.

To calculate frame opening width for cabinets 30"-42" wide, subtract 6-1/2" from cabinet width and divide by 2.

To calculate frame opening width for cabinets 45" wide, subtract 9-3/4" from cabinet width and divide by 3.

To calculate frame opening width for cabinets 48" wide, subtract 6-1/2" from cabinet width and divide by 2.

Reveals for 1-1/4" overlay door styles are 3/8"

The reveal between doors for non Butt cabinets is 3/4"

Cabinets noted with the suffix Butt will have Butt Doors and no Center Stile.

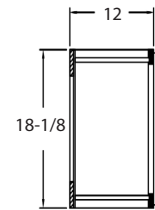

21" High Wall Single Door	W	H	D	SHELF	1	2	3	4
<b>W1521</b>	15	21-1/8	12	0	507	541	554	609
<b>W16.5x21</b>	16-1/2	21-1/8	12	0	511	549	570	625
<b>W1821</b>	18	21-1/8	12	0	514	563	579	637
<b>W19.5x21</b>	19-1/2	21-1/8	12	0	535	570	590	650
<b>W2121</b>	21	21-1/8	12	0	559	580	596	658
<b>W22.5x21</b>	22-1/2	21-1/8	12	0	560	585	604	665

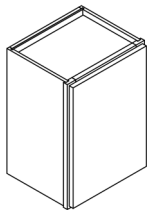

To calculate frame opening width subtract 3-1/4" from cabinet width.

To calculate frame opening height subtract 3-1/4" from cabinet height.

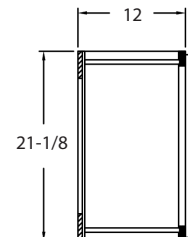



21" High Wall Two, Three, and Four Door	W	H	D	SHELF	1	2	3	4
<b>W2421-Butt</b>	24	21-1/8	12	0	560	590	607	671
<b>W2721-Butt</b>	27	21-1/8	12	0	570	600	617	681
<b>W3021</b>	30	21-1/8	12	0	617	662	680	753
<b>W3021-Butt</b>	30	21-1/8	12	0	683	735	756	840
<b>W3321</b>	33	21-1/8	12	0	626	692	713	791
<b>W3321-Butt</b>	33	21-1/8	12	0	694	770	794	883
<b>W3621</b>	36	21-1/8	12	0	686	714	736	818
<b>W3621-Butt</b>	36	21-1/8	12	0	763	795	820	914
<b>W3921</b>	39	21-1/8	12	0	701	741	764	849
<b>W4221</b>	42	21-1/8	12	0	736	767	792	882
<b>W4521</b>	45	21-1/8	12	0	767	793	820	913
<b>W4821</b>	48	21-1/8	12	0	798	819	847	945

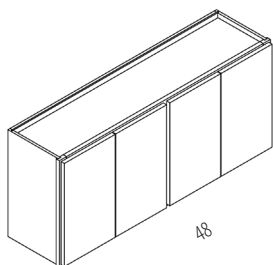
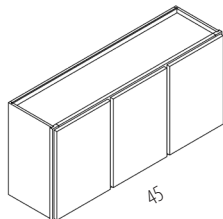
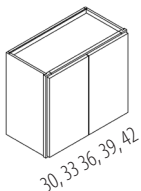
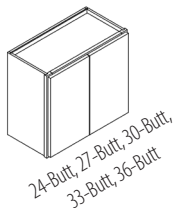

To calculate frame opening height subtract 3-1/4" from cabinet height.

To calculate frame opening width for Butt cabinet, subtract 3-1/4" from cabinet width.

To calculate frame opening width for cabinets 30"-42" wide, subtract 6-1/2" from cabinet width and divide by 2.

To calculate frame opening width for cabinets 45" wide, subtract 9-3/4" from cabinet width and divide by 3.

To calculate frame opening width for cabinets 48" wide, subtract 6-1/2" from cabinet width and divide by 2.

Reveals for 1-1/4" overlay door styles are 3/8"

The reveal between doors for non Butt cabinets is 3/4"

Cabinets noted with the suffix Butt will have Butt Doors and no Center Stile.

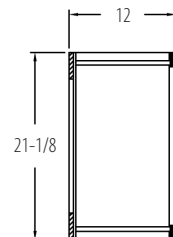

23" High Wall Double Door	W	H	D	SHELF	1	2	3	4
<b>W3623</b>	36	23-1/8	12	1	742	780	802	872
<b>W3623-Butt</b>	36	23-1/8	12	1	827	871	896	977
<b>W3923</b>	39	23-1/8	12	1	744	785	805	876

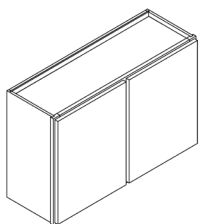

To calculate frame opening width for Butt cabinet, subtract 3-1/4" from cabinet width.

To calculate frame opening width subtract 6-1/2" from cabinet width and divide by 2.

To calculate frame opening height subtract 3-1/4" from cabinet height.

Reveals for 1-1/4" overlay door styles are 3/8"

The reveal between doors for non Butt cabinets is 3/4"

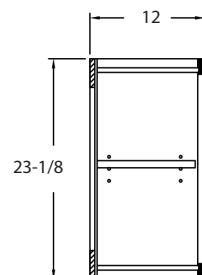

24" High Wall Single Door	W	H	D	SHELF	1	2	3	4
W 1224	12	24-1/2	12	1	442	444	484	498
W1524	15	24-1/2	12	1	459	478	500	538
W16.5x24	16-1/2	24-1/2	12	1	475	495	525	560
W1824	18	24-1/2	12	1	489	511	536	576
W19.5x24	19-1/2	24-1/2	12	1	505	534	554	595
W2124	21	24-1/2	12	1	517	538	566	609
W22.5x24	22-1/2	24-1/2	12	1	540	560	585	636
W2424	24	24-1/2	12	1	551	576	603	650

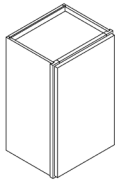

To calculate frame opening width subtract 3-1/4" from cabinet width.

To calculate frame opening height subtract 3-1/4" from cabinet height.

Reveals for 1-1/4" overlay door styles are 3/8"

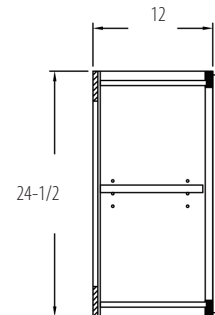

24" High Wall Double Door	W	H	D	SHELF	1	2	3	4
W2424-Butt	24	24-1/2	12	1	572	595	628	673
W2724-Butt	27	24-1/2	12	1	612	641	673	725
W3024	30	24-1/2	12	1	635	666	688	742
W3024-Butt	30	24-1/2	12	1	706	728	751	833
W3324	33	24-1/2	12	1	706	728	751	833
W3324-Butt	33	24-1/2	12	1	742	780	802	872
W3624	36	24-1/2	12	1	742	780	802	872
W3624-Butt	36	24-1/2	12	1	744	785	805	876
W3924	39	24-1/2	12	1	744	785	805	876
W4224	42	24-1/2	12	1	798	842	862	941
W4524	45	24-1/2	12	1	834	883	903	986
W4824	48	24-1/2	12	1	871	924	943	1030

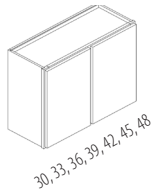
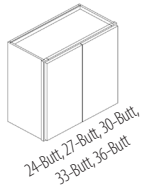

To calculate frame opening height subtract 3-1/4" from cabinet height.

To calculate frame opening width for Butt cabinets, subtract 3-1/4" from cabinet width.

To calculate frame opening width for cabinets 30"-48" wide, subtract 6-1/2" from cabinet width and divide by 2.

Reveals for 1-1/4" overlay door styles are 3/8"

The reveal between doors for non Butt cabinets is 3/4"

Cabinets noted with the suffix Butt will have Butt Doors and no Center Stile.

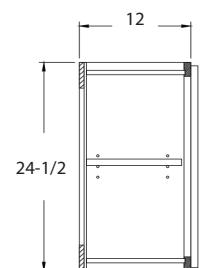

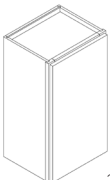
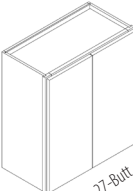
27" High Wall		W	H	D	SHELF	1	2	3	4
 15, 16.5, 18, 19.5, 21, 22.5	W1527	15	27-1/8	12	1	508	531	557	602
	W16.5x27	16-1/2	27-1/8	12	1	530	554	584	625
	W1827	18	27-1/8	12	1	544	570	599	646
	W19.5x27	19-1/2	27-1/8	12	1	665	590	619	666
	W2127	21	27-1/8	12	1	675	625	636	647
	W22.5x27	22-1/2	27-1/8	12	1	680	685	690	725
	W2427-Butt	24	27-1/8	12	1	685	706	710	775
	W2727-Butt	27	27-1/8	12	1	690	715	725	795
	W3027	30	27-1/8	12	1	698	719	741	822
 24-Butt, 27-Butt, 30-Butt, 33-Butt, 36-Butt	W3027-Butt	30	27-1/8	12	1	776	801	826	919
	W3327	33	27-1/8	12	1	767	807	832	927
	W3327-Butt	33	27-1/8	12	1	856	902	931	1040
	W3627	36	27-1/8	12	1	787	829	855	954
	W3627-Butt	36	27-1/8	12	1	879	927	957	1071
	W3927	39	27-1/8	12	1	810	860	888	989
	W4227	42	27-1/8	12	1	899	947	975	1091
	W4527	45	27-1/8	12	1	915	955	990	1115
	W4827	48	27-1/8	12	1	930	966	996	1126

15, 16.5, 18, 19.5, 21, 22.5

24-Butt, 27-Butt,  
30-Butt, 33-Butt,  
36-Butt

30, 33, 36,  
39, 42,

45

48

To calculate frame opening height subtract 3-1/4" from cabinet height.

To calculate frame opening width for cabinets 15"- 22-1/2" wide, subtract 3-1/4" from cabinet width.

To calculate frame opening width for Butt cabinet, subtract 3-1/4" from cabinet width.

To calculate frame opening width for cabinets 30"-42" wide, subtract 6-1/2" from cabinet width and divide by 2.





To calculate frame opening width for cabinets 45" wide, subtract 9-3/4" from cabinet width and divide by 3.

To calculate frame opening width for cabinets 48" wide, subtract 6-1/2" from cabinet width and divide by 2.

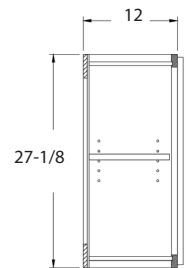
Reveals for 1-1/4" overlay door styles are 3/8"  
The reveal between doors for non Butt cabinets is 3/4"

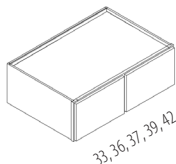
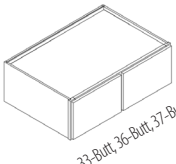
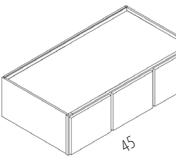
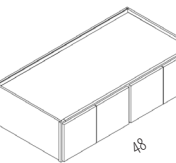
Cabinets noted with the suffix Butt will have Butt Doors and no Center Stile.

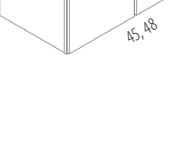

24" Deep Refrigerator Wall		W	H	D	SHELF	1	2	3	4
 12, 15, 18, 21, 23, 24 33, 36, 37, 39, 42	RW3312	33	12-1/8	24	0	615	645	665	720
	RW3312-Butt	33	12-1/8	24	0	681	716	739	802
	RW3612	36	12-1/8	24	0	635	665	685	740
	RW3612-Butt	36	12-1/8	24	0	704	739	762	825
	RW3712	37	12-1/8	24	0	715	755	774	845
 12, 15, 18, 21, 23, 24 33-Butt, 36-Butt, 37-Butt	RW3912	39	12-1/8	24	0	662	695	716	774
	RW4212	42	12-1/8	24	0	689	725	747	808
	RW4512	45	12-1/8	24	0	716	755	778	842
	RW4812	48	12-1/8	24	0	743	785	809	876
	RW3315	33	15-1/8	24	0	666	699	721	782
 12, 15, 18, 21 45	RW3315-Butt	33	15-1/8	24	0	740	778	803	873
	RW3615	36	15-1/8	24	0	686	719	741	802
	RW3615-Butt	36	15-1/8	24	0	763	801	826	896
	RW3715	37	15-1/8	24	0	775	815	845	915
	RW3915	39	15-1/8	24	0	716	752	776	840
 12, 15, 18, 21 48	RW4215	42	15-1/8	24	0	746	785	811	878
	RW4515	45	15-1/8	24	0	776	818	846	916
	RW4815	48	15-1/8	24	0	806	851	881	954
	RW3318	33	18-1/8	24	0	713	748	776	844
	RW3318-Butt	33	18-1/8	24	0	794	834	866	944
 12, 15, 18, 21 48	RW3618	36	18-1/8	24	0	723	758	786	854
	RW3618-Butt	36	18-1/8	24	0	805	846	878	956
	RW3718	37	18-1/8	24	0	816	865	895	975
	RW3918	39	18-1/8	24	0	738	776	798	865
	RW4218	42	18-1/8	24	0	753	794	810	876
 12, 15, 18, 21 48	RW4518	45	18-1/8	24	0	768	812	822	887
	RW4818	48	18-1/8	24	0	783	830	834	898
	RW3321	33	21-1/8	24	0	789	830	857	934
	RW3321-Butt	33	21-1/8	24	0	881	928	959	1048
	RW3621	36	21-1/8	24	0	799	840	868	945
 24 45, 48	RW3621-Butt	36	21-1/8	24	0	893	940	972	1061
	RW3721	37	21-1/8	24	0	900	965	985	1076
	RW3921	39	21-1/8	24	0	823	867	892	970
	RW4221	42	21-1/8	24	0	847	894	916	996
	RW4521	45	21-1/8	24	0	871	921	941	1021
	RW4821	48	21-1/8	24	0	895	948	965	1047
	RW3623	36	23-1/8	24	1	804	846	870	948
	RW3623-Butt	36	23-1/8	24	1	898	947	974	1064
	RW3723	37	23-1/8	24	1	910	976	995	1085
	RW3923	39	23-1/8	24	1	834	879	904	985
	RW3324	33	24-1/2	24	1	779	827	855	930
	RW3324-Butt	33	24-1/2	24	1	870	925	957	1043
	RW3624	36	24-1/2	24	1	804	846	870	948
	RW3624-Butt	36	24-1/2	24	1	834	879	904	985
	RW3724-Butt	37	24-1/2	24	1	915	982	1000	1091
	RW3924	39	24-1/2	24	1	834	879	904	985
	RW4224	42	24-1/2	24	1	864	912	938	1022
	RW4524	45	24-1/2	24	1	894	945	972	1059
	RW4824	48	24-1/2	24	1	924	978	1006	1096

To calculate frame opening width for Butt cabinet, subtract 3-1/4" from cabinet width.

To calculate frame opening width for cabinets 33"-42" wide, subtract 6-1/2" from cabinet width and divide by 2.

To calculate frame opening width for cabinets 45" wide, subtract 9-3/4" from cabinet width and divide by 3.

To calculate frame opening width for cabinets 48" wide, subtract 6-1/2" from cabinet width and divide by 2.

Reveals for 1-1/4" overlay door styles are 3/8" The reveal between doors for non Butt cabinets is 3/4"

Cabinets noted with the suffix Butt will have Butt Doors and no Center Stile.

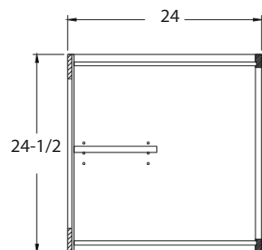
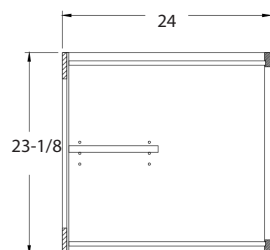
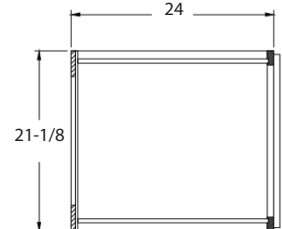
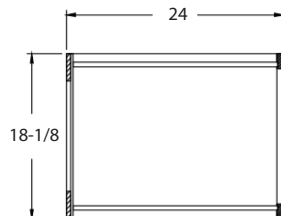
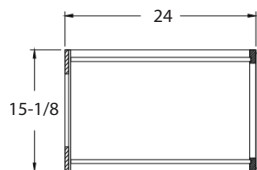
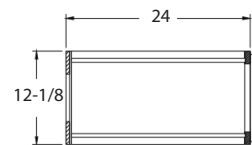

30" High Wall Single Door	W	H	D	SHELF	1	2	3	4
W930	9	30-1/8	12	2	477	465	525	524
W1230	12	30-1/8	12	2	489	491	538	555
W1530	15	30-1/8	12	2	508	531	557	602
W16.5x30	16-1/2	30-1/8	12	2	530	554	584	625
W1830	18	30-1/8	12	2	544	570	599	646
W19.5x30	19-1/2	30-1/8	12	2	665	590	619	666
W2130	21	30-1/8	12	2	577	601	635	685
W22.5x30	22-1/2	30-1/8	12	2	601	631	664	713
W2430	24	30-1/8	12	2	617	646	678	733

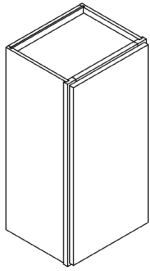

To calculate frame opening height subtract 3-1/4" from cabinet height.

To calculate frame opening width subtract 3-1/4" from cabinet width.

Reveals for 1-1/4" overlay door styles are 3/8"

Reveals for 1/2" overlay door styles are 1-1/8"

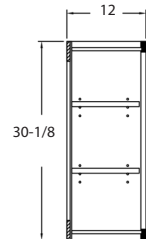

30" High Wall Double Door	W	H	D	SHELF	1	2	3	4
W2430-Butt	24	30-1/8	12	2	641	668	707	760
W2730-Butt	27	30-1/8	12	2	688	723	760	822
W3030	30	30-1/8	12	2	742	780	819	889
W3030-Butt	30	30-1/8	12	2	804	844	888	965
W3330	33	30-1/8	12	2	804	844	888	965
W3330-Butt	33	30-1/8	12	2	810	855	897	976
W3630	36	30-1/8	12	2	810	855	897	976
W3630-Butt	36	30-1/8	12	2	859	904	948	1035
W3930	39	30-1/8	12	2	859	904	948	1035
W4230	42	30-1/8	12	2	884	930	977	1063
W4530	45	30-1/8	12	2	923	974	1020	1115
W4830	48	30-1/8	12	2	948	1000	1048	1143

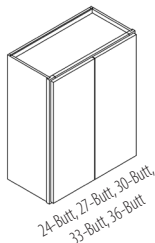

24-Butt, 27-Butt, 30-Butt,  
33-Butt, 36-Butt

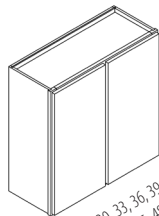

30, 33, 36, 39,  
42, 45, 48

To calculate frame opening height subtract 3-1/4" from cabinet height.

To calculate frame opening width for Butt cabinets subtract 3-1/4" from cabinet width.

To calculate frame opening width for cabinets 30"-48" wide, subtract 6-1/2" from cabinet width and divide by 2.

Reveals for 1-1/4" overlay door styles are 3/8"

The reveal between doors for non Butt cabinets is 3/4"

Cabinets noted with the suffix Butt will have Butt Doors and no Center Stile.

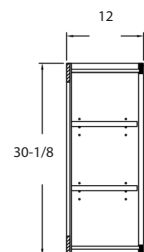

33" High Wall Single Door	W	H	D	SHELF	1	2	3	4
W0933	9	33-1/8	12	2	487	496	537	570
W1233	12	33-1/8	12	2	532	555	585	629
W1533	15	33-1/8	12	2	571	597	631	677
W16.5x33	16-1/2	33-1/8	12	2	595	625	655	705
W1833	18	33-1/8	12	2	611	642	674	729
W19.5x33	19-1/2	33-1/8	12	2	655	685	725	785
W2133	21	33-1/8	12	2	683	717	753	816
W22.5x33	22-1/2	33-1/8	12	2	705	745	775	855

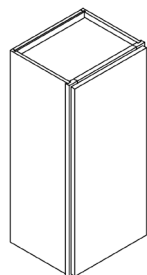

To calculate frame opening height subtract 3-1/4" from cabinet height.

To calculate frame opening width subtract 3-1/4" from cabinet width.

Reveals for 1-1/4" overlay door styles are 3/8"

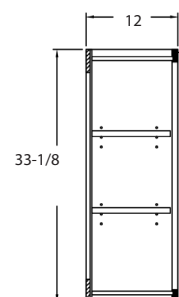

33" High Wall Double Door	W	H	D	SHELF	1	2	3	4
W2433-Butt	24	33-1/8	12	2	738	776	813	883
W2733-Butt	27	33-1/8	12	2	795	835	878	954
W3033-Butt	30	33-1/8	12	2	921	972	1019	1113
W3333-Butt	33	33-1/8	12	2	938	989	1037	1135
W3633-Butt	36	33-1/8	12	2	938	989	1037	1135
W3933	39	33-1/8	12	2	981	1036	1083	1185
W4233	42	33-1/8	12	2	1028	1074	1138	1230

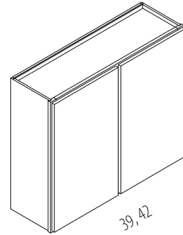
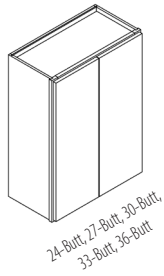

To calculate frame opening height subtract 3-1/4" from cabinet height.

To calculate frame opening width for Butt cabinets subtract 3-1/4" from cabinet width.

To calculate frame opening width for cabinets 39" and 42" wide, subtract 6-1/2" from cabinet width and divide by 2.

Reveals for 1-1/4" overlay door styles are 3/8"

The reveal between doors for non Butt cabinets is 3/4"

Cabinets noted with the suffix Butt will have Butt Doors and no Center Stile.

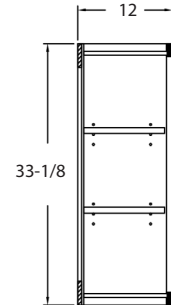

33" High Wall Three or Four Door	W	H	D	SHELF	1	2	3	4
W4533	45	33-1/8	12	2	1073	1134	1198	1310
W4833	48	33-1/8	12	2	1106	1171	1234	1353

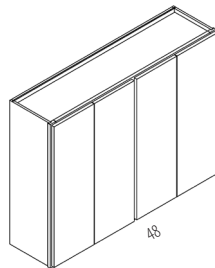
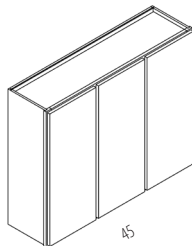

To calculate frame opening height subtract 3-1/4" from cabinet height.

To calculate frame opening width for 45" wide cabinet, subtract 9-3/4" from cabinet width and divide by 3.

To calculate frame opening width for 48" wide cabinet, subtract 6-1/2" from cabinet width and divide by 2.

Reveals for 1-1/4" overlay door styles are 3/8"

The reveal between doors for non Butt cabinets is 3/4"

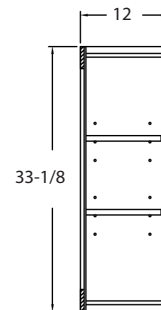

36" High Wall Single Door	W	H	D	SHELF	1	2	3	4
W0936	9	36-1/8	12	2	487	496	537	570
W1236	12	36-1/8	12	2	532	555	585	629
W1536	15	36-1/8	12	2	571	597	631	677
W16.5x36	16-1/2	36-1/8	12	2	595	625	655	705
W1836	18	36-1/8	12	2	611	642	674	729
W19.5x36	19-1/2	36-1/8	12	2	655	685	725	785
W2136	21	36-1/8	12	2	683	717	753	816
W22.5x36	22-1/2	36-1/8	12	2	705	745	775	855

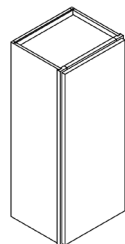

To calculate frame opening height subtract 3-1/4" from cabinet height.

To calculate frame opening width subtract 3-1/4" from cabinet width.

Reveals for 1-1/4" overlay door styles are 3/8"

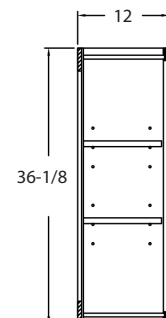

36" High Wall Double Door	W	H	D	SHELF	1	2	3	4
W2436-Butt	24	36-1/8	12	2	738	776	813	883
W2736-Butt	27	36-1/8	12	2	795	835	878	954
W3036	30	36-1/8	12	2	867	915	959	1048
W3036-Butt	30	36-1/8	12	2	921	972	1019	1113
W3336	33	36-1/8	12	2	921	972	1019	1113
W3336-Butt	33	36-1/8	12	2	938	989	1037	1135
W3636	36	36-1/8	12	2	938	989	1037	1135
W3636-Butt	36	36-1/8	12	2	981	1036	1083	1185
W3936	39	36-1/8	12	2	981	1036	1083	1185
W4236	42	36-1/8	12	2	1028	1074	1138	1230

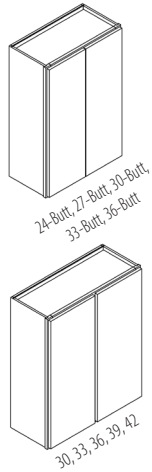

To calculate frame opening height subtract 3-1/4" from cabinet height.

To calculate frame opening width for Butt cabinets subtract 3-1/4" from cabinet width.

To calculate frame opening width for cabinets 30"-42" wide, subtract 6-1/2" from cabinet width and divide by 2.

Reveals for 1-1/4" overlay door styles are 3/8"

The reveal between doors for non Butt cabinets is 3/4"

Cabinets noted with the suffix Butt will have Butt Doors and no Center Stile.

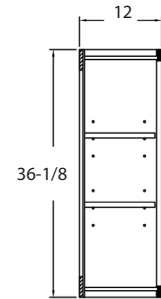

36" High Wall Three or Four Door	W	H	D	SHELF	1	2	3	4
W4536	45	36-1/8	12	2	1073	1134	1198	1310
W4836	48	36-1/8	12	2	1106	1171	1234	1353

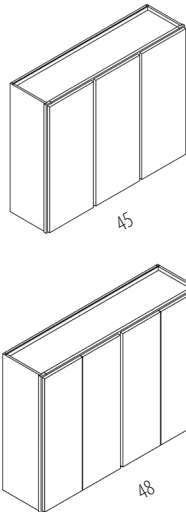

To calculate frame opening height subtract 3-1/4" from cabinet height.

To calculate frame opening width for 45" wide cabinet, subtract 9-3/4" from cabinet width and divide by 3.

To calculate frame opening width for 48" wide cabinet, subtract 6-1/2" from cabinet width and divide by 2.

Reveals for 1-1/4" overlay door styles are 3/8"

The reveal between doors for non Butt cabinets is 3/4"

Standard hinging is left hinge on the left and middle door, right hinge on the right door.

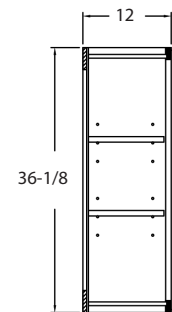

39" High Wall Single Door	W	H	D	SHELF	1	2	3	4
W0939	9	39-1/8	12	3	581	568	641	646
W1239	12	39-1/8	12	3	607	603	669	687
W1539	15	39-1/8	12	3	623	644	688	731
W16.5x39	16-1/2	39-1/8	12	3	645	665	715	765
W1839	18	39-1/8	12	3	670	692	739	789
W19.5x39	19-1/2	39-1/8	12	3	690	715	765	815
W2139	21	39-1/8	12	3	713	736	788	838
W22.5x39	22-1/2	39-1/8	12	3	775	825	875	925

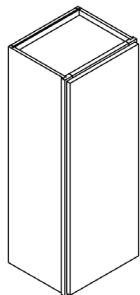

To calculate frame opening height subtract 3-1/4" from cabinet height.

To calculate frame opening width subtract 3-1/4" from cabinet width.

Reveals for 1-1/4" overlay door styles are 3/8"

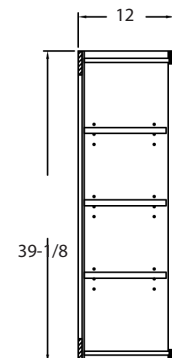



39" High Wall Double Door	W	H	D	SHELF	1	2	3	4
W2439-Butt	24	39-1/8	12	3	853	882	942	1007
W2739-Butt	27	39-1/8	12	3	896	926	992	1057
W3039-Butt	30	39-1/8	12	3	1040	1079	1151	1235
W3339-Butt	33	39-1/8	12	3	1054	1092	1168	1250
W3639-Butt	36	39-1/8	12	3	1109	1149	1227	1317
W3939	39	39-1/8	12	3	1130	1165	1247	1345
W4239	42	39-1/8	12	3	1151	1193	1272	1369

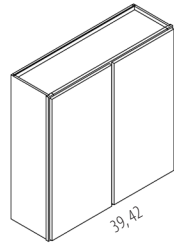
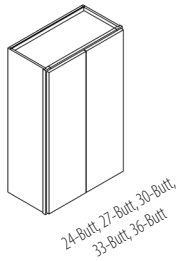

To calculate frame opening height subtract 3-1/4" from cabinet height.

To calculate frame opening width for Butt cabinets subtract 3-1/4" from cabinet width.

To calculate frame opening width for cabinets 39"-42" wide, subtract 6-1/2" from cabinet width and divide by 2.

Reveals for 1-1/4" overlay door styles are 3/8"

The reveal between doors for non Butt cabinets is 3/4"

Cabinets noted with the suffix Butt will have Butt Doors and no Center Stile.

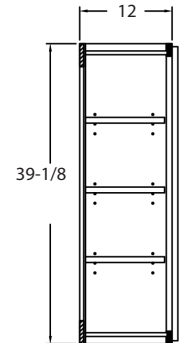

39" High Wall Three or Four Door	W	H	D	SHELF	1	2	3	4
W4539	45	39-1/8	12	3	1212	1258	1351	1451
W4839	48	39-1/8	12	3	1250	1297	1393	1499

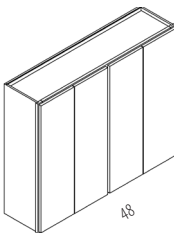
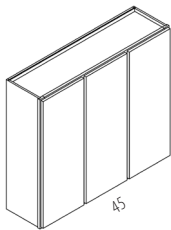

To calculate frame opening height subtract 3-1/4" from cabinet height.

To calculate frame opening width for 45" wide cabinet, subtract 9-3/4" from cabinet width and divide by 3.

To calculate frame opening width for 48" wide cabinet, subtract 6-1/2" from cabinet width and divide by 2.

Reveals for 1-1/4" overlay door styles are 3/8"

The reveal between doors for non Butt cabinets is 3/4"

Standard hinging on W4539 is left hinge on the left and middle door, right hinge on the right door.

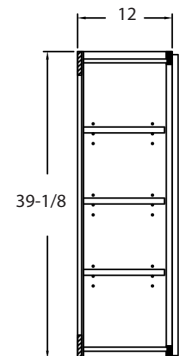

42" High Wall Single Door	W	H	D	SHELF	1	2	3	4
W0942	9	42-1/8	12	3	581	568	641	646
W1242	12	42-1/8	12	3	607	603	669	687
W1542	15	42-1/8	12	3	623	644	688	731
W16.5x42	16-1/2	42-1/8	12	3	645	665	715	765
W1842	18	42-1/8	12	3	670	692	739	789
W19.5x42	19-1/2	42-1/8	12	3	690	715	765	815
W2142	21	42-1/8	12	3	713	736	788	838
W22.5x42	22-1/2	42-1/8	12	3	775	825	875	925

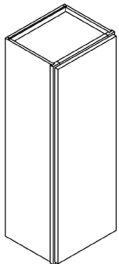

To calculate frame opening height subtract 3-1/4" from cabinet height.

To calculate frame opening width subtract 3-1/4" from cabinet width.

Reveals for 1-1/4" overlay door styles are 3/8"

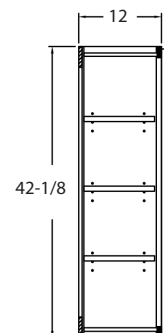

42" High Wall Double Door	W	H	D	SHELF	1	2	3	4
W2442-Butt	24	42-1/8	12	3	853	882	942	1007
W2742-Butt	27	42-1/8	12	3	896	926	992	1057
W3042	30	42-1/8	12	3	983	1018	1087	1165
W3042-Butt	30	42-1/8	12	3	1040	1079	1151	1235
W3342	33	42-1/8	12	3	1040	1079	1151	1235
W3342-Butt	33	42-1/8	12	3	1054	1092	1168	1250
W3642	36	42-1/8	12	3	1054	1092	1168	1250
W3642-Butt	36	42-1/8	12	3	1109	1149	1227	1317
W3942	39	42-1/8	12	3	1109	1149	1227	1317
W4242	42	42-1/8	12	3	1151	1193	1272	1369

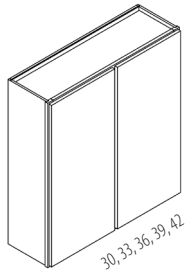
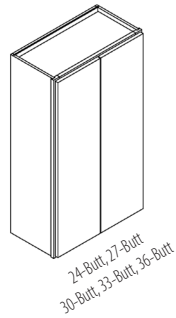

To calculate frame opening height subtract 3-1/4" from cabinet height.

To calculate frame opening width for Butt cabinets subtract 3-1/4" from cabinet width.

To calculate frame opening width for cabinets 30"-42" wide, subtract 6-1/2" from cabinet width and divide by 2.

Reveals for 1-1/4" overlay door styles are 3/8"

The reveal between doors for non Butt cabinets is 3/4"

Cabinets noted with the suffix Butt will have Butt Doors and no Center Stile.

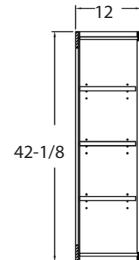

42" High Wall Three or Four Door	W	H	D	SHELF	1	2	3	4
W4542	45	42-1/8	12	3	1212	1258	1351	1451
W4842	48	42-1/8	12	3	1250	1297	1393	1499

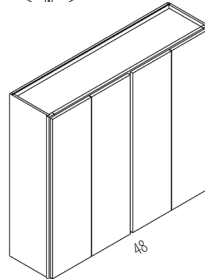
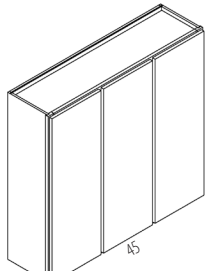

To calculate frame opening height subtract 3-1/4" from cabinet height.

To calculate frame opening width for 45" wide cabinet, subtract 9-3/4" from cabinet width and divide by 3.

To calculate frame opening width for 48" wide cabinet, subtract 6-1/2" from cabinet width and divide by 2.

Reveals for 1-1/4" overlay door styles are 3/8"

The reveal between doors for non Butt cabinets is 3/4"

Standard hinging is on W4542 is left hinge on the left and middle door, right hinge on the right door.

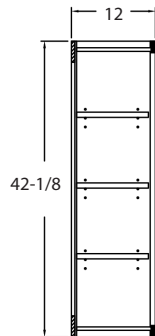

48" High Full Height Door Wall Cabinets	W	H	D	SHELF	1	2	3	4
FHW1248	12	48	12	3	859	901	945	1024
FHW1548	15	48	12	3	893	938	984	1066
FHW1848	18	48	12	3	928	975	1024	1111
FHW2148	21	48	12	3	981	1033	1085	1179
FHW2448-Butt	24	48	12	3	1039	1094	1151	1251
FHW2748-Butt	27	48	12	3	1104	1164	1226	1334
FHW3048-Butt	30	48	12	3	1175	1239	1306	1423
FHW3348-Butt	33	48	12	3	1251	1321	1394	1520
FHW3648-Butt	36	48	12	3	1334	1409	1488	1624

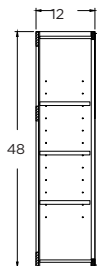
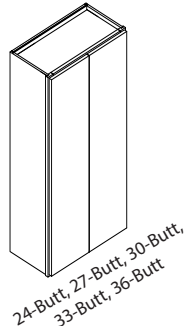
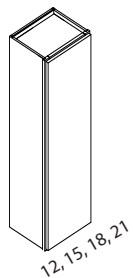

48" High Two Section Wall Cabinets	W	H	D	SHELF	1	2	3	4
<b>W1248</b>	12	48	12	2	687	721	756	819
<b>W1548</b>	15	48	12	2	714	750	787	853
<b>W1848</b>	18	48	12	2	742	780	819	889
<b>W2148</b>	21	48	12	2	785	826	868	943
<b>W2448-Butt</b>	24	48	12	2	831	875	921	1001
<b>W2748-Butt</b>	27	48	12	2	883	931	981	1067
<b>W3048-Butt</b>	30	48	12	2	940	991	1045	1138
<b>W3348-Butt</b>	33	48	12	2	1001	1057	1115	1216
<b>W3648-Butt</b>	36	48	12	2	1067	1127	1190	1299
<b>W3948</b>	39	48	12	2	1139	1204	1271	1389
<b>W4248</b>	42	48	12	2	1216	1286	1359	1486

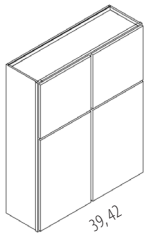
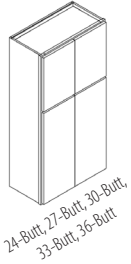
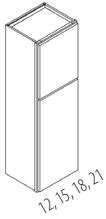

To calculate frame opening width for 12"-36" wide cabinet, subtract 3-1/4" from cabinet width.

To calculate frame opening width for 39"-42" wide cabinet, subtract 6-1/2" from cabinet width and divide by 2.

Reveals for 1-1/4" overlay door styles are 3/8"

The reveal between doors for non Butt cabinets is 3/4"

Cabinets noted with the suffix Butt will have Butt Doors and no Center Stile.

Top Door matches a 18" High Wall Cabinet.

Bottom Door matches a 30" High Wall Cabinet.

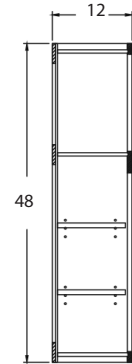

54" High Two Section Wall Cabinets	W	H	D	SHELF	1	2	3	4
<b>W1254</b>	12	54	12	2	800	843	883	963
<b>W1554</b>	15	54	12	2	832	878	920	1004
<b>W1854</b>	18	54	12	2	867	915	959	1048
<b>W2154</b>	21	54	12	2	920	971	1019	1114
<b>W2454-Butt</b>	24	54	12	2	977	1031	1083	1185
<b>W2754-Butt</b>	27	54	12	2	1041	1099	1156	1266
<b>W3054-Butt</b>	30	54	12	2	1110	1173	1234	1353
<b>W3354-Butt</b>	33	54	12	2	1185	1253	1319	1447
<b>W3654-Butt</b>	36	54	12	2	1266	1340	1410	1549
<b>W3954</b>	39	54	12	2	1353	1433	1509	1659
<b>W4254</b>	42	54	12	2	1448	1533	1616	1778

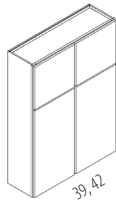
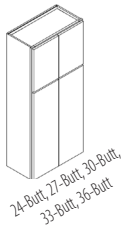
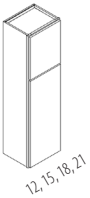

To calculate frame opening width for 12"-36" wide cabinet, subtract 3-1/4" from cabinet width.

To calculate frame opening width for 39"-42" wide cabinet, subtract 6-1/2" from cabinet width and divide by 2.

Reveals for 1-1/4" overlay door styles are 3/8"

The reveal between doors for non Butt cabinets is 3/4"

Cabinets noted with the suffix Butt will have Butt Doors and no Center Stile.

Top Door matches a 18" High Wall Cabinet.

Bottom Door matches a 36" High Wall Cabinet.

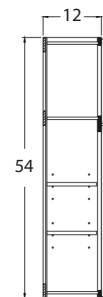

60" High Two Section Wall Cabinets	W	H	D	SHELF	1	2	3	4
W1260	12	60	12	3	904	936	998	1068
W1560	15	60	12	3	943	976	1041	1116
W1860	18	60	12	3	983	1018	1087	1165
W2160	21	60	12	3	1044	1082	1156	1240
W2460-Butt	24	60	12	3	1110	1151	1230	1321
W2760-Butt	27	60	12	3	1185	1229	1314	1413
W3060-Butt	30	60	12	3	1266	1313	1406	1512
W3360-Butt	33	60	12	3	1353	1404	1504	1619
W3660-Butt	36	60	12	3	1447	1503	1610	1734
W3960	39	60	12	3	1549	1609	1725	1859
W4260	42	60	12	3	1659	1724	1849	1994

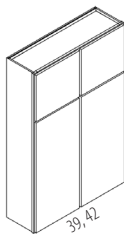
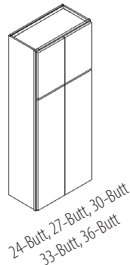
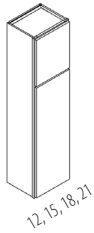

To calculate frame opening width for 12"-36" wide cabinet, subtract 3-1/4" from cabinet width.

To calculate frame opening width for 39"-42" wide cabinet, subtract 6-1/2" from cabinet width and divide by 2.

Reveals for 1-1/4" overlay door styles are 3/8"

The reveal between doors for non Butt cabinets is 3/4"

Cabinets noted with the suffix Butt will have Butt Doors and no Center Stile.

Top Door matches a 18" High Wall Cabinet.

Bottom Door matches a 42" High Wall Cabinet.

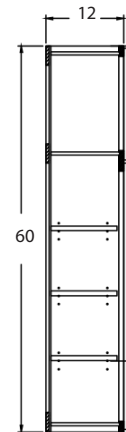

Wall Square Corner Easy Reach Cabinet	W	H	D	SHELF	1	2	3	4
WEZR2430	24	30-1/8	12	2	1080	1112	1197	1280
WEZR2433	24	33-1/8	12	2	1204	1240	1338	1431
WEZR2436	24	36-1/8	12	2	1204	1240	1338	1431
WEZR2439	24	39-1/8	12	3	1381	1424	1538	1648
WEZR2442	24	42-1/8	12	3	1381	1424	1538	1648
WEZR2448	24	48	12	2	1575	1625	1638	1746
WEZR2454	24	54	12	2	1675	1726	1745	1846
WEZR2460	24	60	12	3	1775	1825	1865	1948
WEZR2730-15	27	30-1/8	15	2	1159	1194	1286	1377
WEZR2733-15	27	33-1/8	15	2	1294	1334	1439	1540
WEZR2736-15	27	36-1/8	15	2	1294	1334	1439	1540
WEZR2739-15	27	39-1/8	15	3	1486	1534	1657	1777
WEZR2742-15	27	42-1/8	15	3	1486	1534	1657	1777
WEZR2748-15	27	48	15	2	1675	1726	1745	1846
WEZR2754-15	27	54	15	2	1775	1825	1865	1948
WEZR2760-15	27	60	15	3	1815	1865	1905	1998

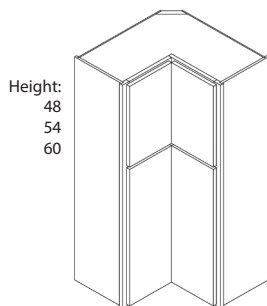
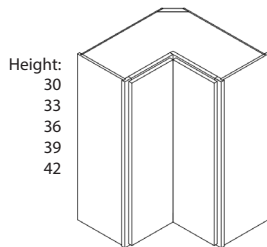

NO INCREASE / DECREASE DEPTH OPTIONS ARE AVAILABLE

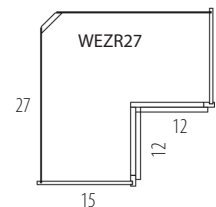
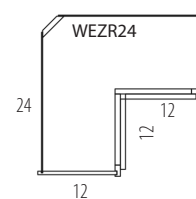

Diagonal Corner Wall Cabinet		W	H	D	SHELF	1	2	3	4
Height: 12 15 18 21 24 27 30 33 36 39 42									
Height: FH48									
Height: 48 54 60									
Height: 48-INV 54-INV 60-INV									
Super Susan Shelf Option at a cost of \$400 List per shelf									

Frame width opening for corner wall cabinets is 11-3/4". Side Reveals are 1-1/4".

White lazy susan can be substituted in place of adjustable shelves for an additional \$160 to list price.

Wood lazy susan can be substituted in place of adjustable shelves for an additional \$500 to list price.

The lazy susan in the 30", 33", and 36" high CW cabinets has two tiers, the 39" and 42" has three tiers.

**A white lazy susan or a wood lazy susan can not be added to the 12"-24" high corner wall cabinets.**

CW2448 - Top Door matches 30" High Wall

CW2454 - Top Door matches 36" High Wall

CW2460 - Top Door matches 42" High Wall

No Increase / Decrease Depth Options are Available.



Wood Lazy Susan

Blind Corner Wall Cabinet	W	H	D	SHELF	1	2	3	4
BLW242730	24	30-1/8	12	2	672	703	737	800
BLW273030	27	30-1/8	12	2	695	728	763	829
BLW303330	30	30-1/8	12	2	717	752	788	857
BLW333630	33	30-1/8	12	2	734	770	807	877
BLW363930	36	30-1/8	12	2	750	787	826	896
BLW394230	39	30-1/8	12	2	826	869	910	996
BLW424530	42	30-1/8	12	2	859	904	948	1035
BLW454830	45	30-1/8	12	2	892	939	986	1074
BLW242733	24	33-1/8	12	2	764	797	842	912
BLW273033	27	33-1/8	12	2	790	826	872	945
BLW303333	30	33-1/8	12	2	816	854	901	978
BLW333633	33	33-1/8	12	2	839	881	928	1009
BLW363933	36	33-1/8	12	2	862	908	954	1039
BLW394233	39	33-1/8	12	2	930	973	1028	1115
BLW424533	42	33-1/8	12	2	976	1027	1081	1176
BLW454833	45	33-1/8	12	2	1022	1081	1134	1237
BLW242736	24	36-1/8	12	2	764	797	842	912
BLW273036	27	36-1/8	12	2	790	826	872	945
BLW303336	30	36-1/8	12	2	816	854	901	978
BLW333636	33	36-1/8	12	2	839	881	928	1009
BLW363936	36	36-1/8	12	2	862	908	954	1039
BLW394236	39	36-1/8	12	2	930	973	1028	1115
BLW424536	42	36-1/8	12	2	976	1027	1081	1176
BLW454836	45	36-1/8	12	2	1022	1081	1134	1237
BLW242739	24	39-1/8	12	3	837	882	921	1005
BLW273039	27	39-1/8	12	3	867	914	954	1042
BLW303339	30	39-1/8	12	3	896	945	987	1079
BLW333639	33	39-1/8	12	3	928	978	1025	1118
BLW363939	36	39-1/8	12	3	960	1011	1062	1157
BLW394239	39	39-1/8	12	3	1009	1070	1110	1224
BLW424539	42	39-1/8	12	3	1073	1136	1185	1302
BLW454839	45	39-1/8	12	3	1137	1202	1260	1380
BLW242742	24	42-1/8	12	3	837	882	921	1005
BLW273042	27	42-1/8	12	3	867	914	954	1042
BLW303342	30	42-1/8	12	3	896	945	987	1079
BLW333642	33	42-1/8	12	3	928	978	1025	1118
BLW363942	36	42-1/8	12	3	960	1011	1062	1157
BLW394242	39	42-1/8	12	3	1009	1070	1110	1224
BLW424542	42	42-1/8	12	3	1073	1136	1185	1302
BLW454842	45	42-1/8	12	3	1137	1202	1260	1380

Widths 24", 27", 30", 33", 36" that are 30" High  
Widths 24", 27", 30", 33" that are 33", 36", 39" & 42" High

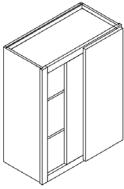

Blind Left Shown

Widths 39", 42", 45" that are 30" High  
Widths 36", 39", 42", 45" that are 33", 36", 39" & 42" High

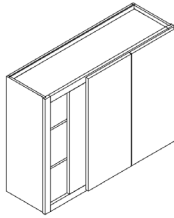

Blind Left Shown

# Blind Wall Cabinets

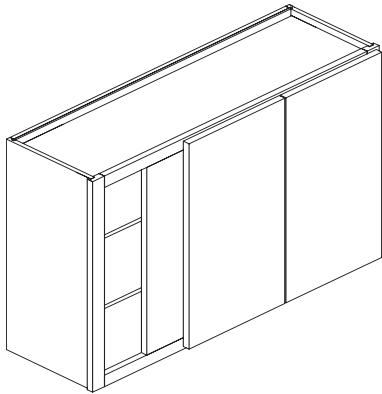

Hinging will always be on the same side as the blind.  
Left hinge/Left blind is standard. Selecting right hinge will create a right hinge/right blind cabinet.  
A filler is required between the BLW and adjacent cabinet.

A\* = Actual Cabinet Width  
Y\* = Recommended distance from the wall to the opposite end of the cabinet.  
Z = Maximum distance from the wall to the opposite end of the cabinet.  
B = Actual door opening width.

\*Note: Add 2" to the A and Y dimension to assure clearance of hardware.

Blind Wall	A	Y	Z	B
BLW24/27	24"	25-27"	28"	8-3/4"
BLW27/30	27"	28-30"	31"	11-3/4"
BLW30/33	30"	31-33"	34"	14-3/4"
BLW33/36	33"	34-36"	37"	17-3/4"
BLW36/39	36"	37-39"	40"	20-3/4"
BLW39/42	39"	40-42"	43"	23-3/4" (2 door cabinet)
BLW42/45	42"	43-45"	46"	11-3/4" (2 door cabinet with mullion)
BLW45/48	45"	46-48"	49"	13-1/4" (2 door cabinet with mullion)

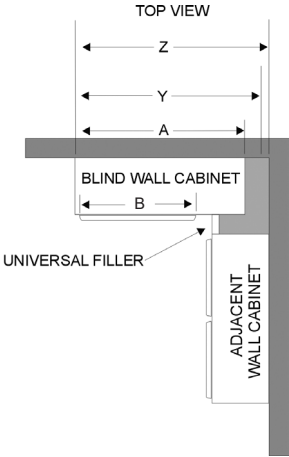

Microwave Wall Cabinet	W	H	D	SHELF	1	2	3	4
<b>MW3036-AW</b> (All Wood)	30	36-1/8	12	0	1166	1225	1443	1548
<b>MW3036-Butt-AW</b> (All Wood)	30	36-1/8	12	0	1315	1383	1633	1754
<b>MW3042-AW</b> (All Wood)	30	42-1/8	12	0	1298	1364	1590	1711
<b>MW3042-Butt-AW</b> (All Wood)	30	42-1/8	12	0	1466	1542	1802	1941
<b>MWT3036-21</b> (Trimmable)	30	36-1/8	21	0	1118	1136	1293	1359
<b>MWT3036-Butt-21</b> (Trimmable)	30	36-1/8	21	0	1259	1280	1461	1537
<b>MWT3042-21</b> (Trimmable)	30	42-1/8	21	0	1218	1244	1407	1491
<b>MWT3042-Butt-21</b> (Trimmable)	30	42-1/8	21	0	1374	1404	1592	1688

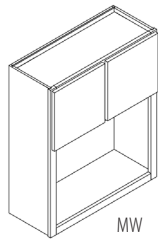

MW

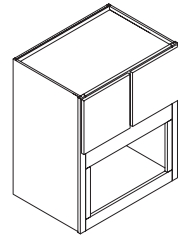

MWT

MW3036-AW & MW3042-AW microwave cabinets come standard with finished interior.

-AW indicates all plywood construction with matching interior and exterior

Doors will not be prepped for glass, please specify if you want prepped for glass doors.

Microwave cabinets are sold with 3/4" x 18" deep removable shelf. opening for microwave is 26-3/4" w x 19-3/8" h.

MWT cabinet: cut out opening for mwt is 13-1/2" high x 23-3/4" wide

Maximum cut out opening is 19-5/8" high x 26-7/8" wide

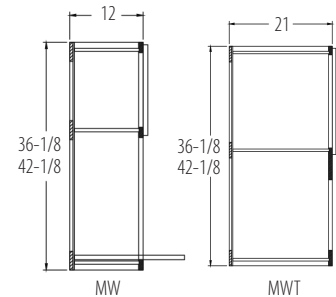

MW

MWT

Wall Tower Cabinets	W	H	D	SHELF	1	2	3	4
<b>WTC1248</b>	12	48	12	2	687	721	756	819
<b>WTC1254</b>	12	54	12	2	800	843	883	963
<b>WTC1260</b>	12	60	12	3	904	936	998	1068
<b>WTC1548</b>	15	48	12	2	714	750	787	853
<b>WTC1554</b>	15	54	12	2	832	878	920	1004
<b>WTC1560</b>	15	60	12	3	943	976	1041	1116
<b>WTC1848</b>	18	48	12	2	742	780	819	889
<b>WTC1854</b>	18	54	12	2	867	915	959	1048
<b>WTC1860</b>	18	60	12	3	983	1018	1087	1165
<b>WTC2148</b>	21	48	12	2	785	826	868	943
<b>WTC2154</b>	21	54	12	2	920	971	1019	1114
<b>WTC2160</b>	21	60	12	3	1044	1082	1156	1240
<b>WTC2448-Butt</b>	24	48	12	2	831	875	921	1001
<b>WTC2454-Butt</b>	24	54	12	2	977	1031	1083	1185
<b>WTC2460-Butt</b>	24	60	12	3	1110	1151	1230	1321
<b>WTC2748-Butt</b>	27	48	12	2	883	931	981	1067
<b>WTC2754-Butt</b>	27	54	12	2	1041	1099	1156	1266
<b>WTC2760-Butt</b>	27	60	12	3	1185	1229	1314	1413
<b>WTC3048-Butt</b>	30	48	12	2	940	991	1045	1138
<b>WTC3054-Butt</b>	30	54	12	2	1110	1173	1234	1353
<b>WTC3060-Butt</b>	30	60	12	3	1266	1313	1406	1512
<b>WTC3348-Butt</b>	33	48	12	2	1001	1057	1115	1216
<b>WTC3354-Butt</b>	33	54	12	2	1185	1253	1319	1447
<b>WTC3360-Butt</b>	33	60	12	3	1353	1404	1504	1619
<b>WTC3648-Butt</b>	36	48	12	2	1067	1127	1190	1299
<b>WTC3654-Butt</b>	36	54	12	2	1266	1340	1410	1549
<b>WTC3660-Butt</b>	36	60	12	3	1447	1503	1610	1734
<b>WTC3948</b>	39	48	12	2	1139	1204	1271	1389
<b>WTC3954</b>	39	54	12	2	1353	1433	1509	1659
<b>WTC3960</b>	39	60	12	3	1549	1609	1725	1859
<b>WTC4248</b>	42	48	12	2	1216	1286	1359	1486
<b>WTC4254</b>	42	54	12	2	1448	1533	1616	1778
<b>WTC4260</b>	42	60	12	3	1659	1724	1849	1994

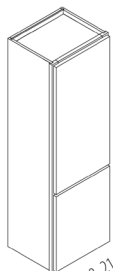

12, 15, 18, 21

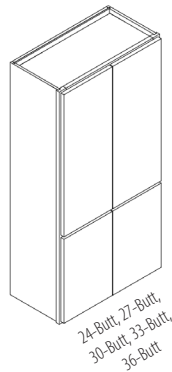
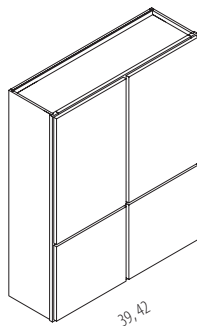
24-Butt, 27-Butt,  
30-Butt, 33-Butt,  
36-Butt

39, 42

To calculate frame opening width subtract 3-1/4" from cabinet width.

To calculate frame opening width for 39"-42" wide cabinet, subtract 6-1/2" from cabinet width and divide by 2.

Reveals for 1-1/4" overlay door styles are 3/8"

Cabinets noted with the suffix Butt will have Butt Doors and no Center Stile.

48" High Tower cabinets - Top Door Matches 30" High Wall

54" High Tower cabinets - Top Door Matches 36" High Wall

60" High Tower cabinets - Top Door Matches 42" High Wall

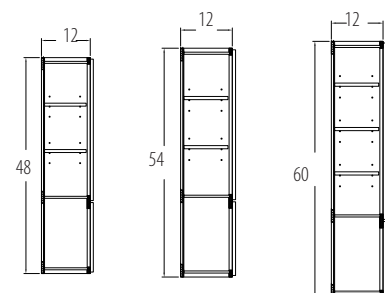



Wall Tower One Drawer Cabinets	W	H	D	SHELF	1	2	3	4
WT1DC1248	12	48	12	3	1012	1050	1089	1159
WT1DC1254	12	54	12	3	1032	1070	1109	1179
WT1DC1548	15	48	12	3	1072	1110	1149	1219
WT1DC1554	15	54	12	3	1092	1130	1169	1239
WT1DC1848	18	48	12	3	1142	1180	1219	1289
WT1DC1854	18	54	12	3	1267	1315	1359	1448
WT1DC2148	21	48	12	3	1215	1256	1298	1373
WT1DC2154	21	54	12	3	1350	1401	1449	1544
WT1DC2448-Butt	24	48	12	3	1294	1338	1383	1464
WT1DC2454-Butt	24	54	12	3	1439	1494	1545	1648
WT1DC2748-Butt	27	48	12	3	1571	1514	1676	1761
WT1DC2754-Butt	27	54	12	3	1620	1563	1725	1810
WT1DC3048-Butt	30	48	12	3	1660	1603	1765	1850
WT1DC3054-Butt	30	54	12	3	1680	1623	1785	1870
WT1DC3348-Butt	33	48	12	3	1685	1628	1790	1875
WT1DC3354-Butt	33	54	12	3	1700	1643	1805	1890
WT1DC3648-Butt	36	48	12	3	1720	1663	1825	1910
WT1DC3654-Butt	36	54	12	3	1770	1703	1875	1960

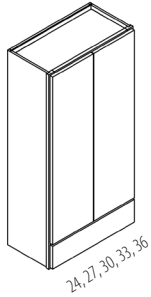
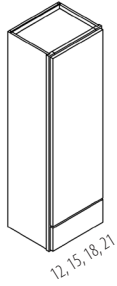

To calculate frame opening width subtract 3-1/4" from cabinet width.

Reveals for 1-1/4" overlay door styles are 3/8"

Cabinets noted with the suffix Butt will have Butt Doors and no Center Stile.

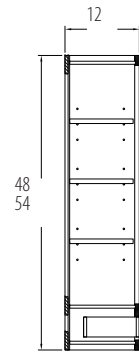

Wall Tower Two Drawers Cabinets	W	H	D	SHELF	1	2	3	4
WT2DC1260	12	60	12	3	1052	1090	1129	1199
WT2DC1560	15	60	12	3	1112	1150	1189	1259
WT2DC1860	18	60	12	3	1383	1418	1487	1565
WT2DC2160	21	60	12	3	1474	1512	1586	1670
WT2DC2460-Butt	24	60	12	3	1572	1613	1693	1783
WT2DC2760-Butt	27	60	12	3	1632	1673	1753	1843
WT2DC3060-Butt	30	60	12	3	1692	1733	1813	1903
WT2DC3360-Butt	33	60	12	3	1752	1793	1873	1963
WT2DC3660-Butt	36	60	12	3	1812	1853	1933	2023

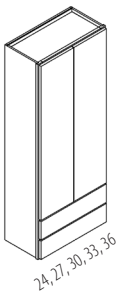
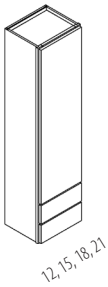

To calculate frame opening width subtract 3-1/4" from cabinet width.

Reveals for 1-1/4" overlay door styles are 3/8"

Cabinets noted with the suffix Butt will have Butt Doors and no Center Stile.

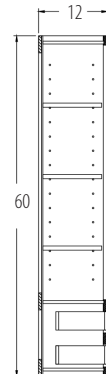

Wall Tower Three Drawer Cabinets	W	H	D	SHELF	1	2	3	4
WT3DC1248	12	48	12	2	1012	1050	1089	1159
WT3DC1254	12	54	12	2	1032	1070	1109	1179
WT3DC1260	12	60	12	3	1052	1090	1129	1199
WT3DC1548	15	48	12	2	1072	1110	1149	1219
WT3DC1554	15	54	12	2	1092	1130	1172	1239
WT3DC1560	15	60	12	3	1112	1150	1189	1259
WT3DC1848	18	48	12	2	1142	1180	1219	1289
WT3DC1854	18	54	12	2	1267	1315	1359	1448
WT3DC1860	18	60	12	3	1383	1418	1487	1565
WT3DC2148	21	48	12	2	1215	1256	1298	1373
WT3DC2154	21	54	12	2	1350	1401	1449	1544
WT3DC2160	21	60	12	3	1474	1512	1586	1670
WT3DC2448-Butt	24	48	12	2	1294	1338	1383	1464
WT3DC2454-Butt	24	54	12	2	1439	1494	1545	1648
WT3DC2460-Butt	24	60	12	3	1572	1613	1693	1783
WT3DC2748-Butt	27	48	12	2	1571	1514	1676	1761
WT3DC2754-Butt	27	54	12	2	1620	1563	1725	1810
WT3DC2760-Butt	27	60	12	3	1632	1673	1753	1843
WT3DC3048-Butt	30	48	12	2	1660	1603	1765	1850
WT3DC3054-Butt	30	54	12	2	1680	1623	1785	1870
WT3DC3060-Butt	30	60	12	3	1692	1733	1813	1903
WT3DC3348-Butt	33	48	12	2	1685	1628	1790	1875
WT3DC3354-Butt	33	54	12	2	1700	1643	1805	1890
WT3DC3360-Butt	33	60	12	3	1752	1793	1873	1963
WT3DC3648-Butt	36	48	12	2	1720	1663	1825	1910
WT3DC3654-Butt	36	54	12	2	1770	1703	1875	1960
WT3DC3660-Butt	36	60	12	3	1813	1853	1933	2023

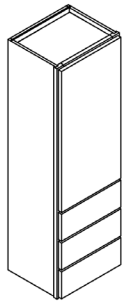

12, 15, 18, 21

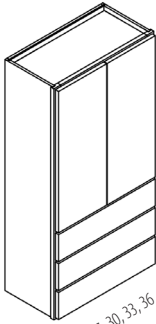

24, 27, 30, 33, 36

To calculate frame opening width subtract 3-1/4" from cabinet width.

Reveals for 1-1/4" overlay door styles are 3/8"

Cabinets noted with the suffix Butt will have Butt Doors and no Center Stile.

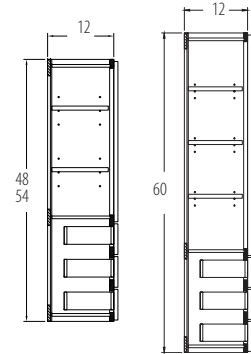

18" Wide Bookcase Cabinets	W	H	D	SHELF	LIST
BC1830-AW	18	30-1/8	12	2	668
BC1830-AWBB	18	30-1/8	12	2	720
BC1833-AW	18	33-1/8	12	2	777
BC1833-AWBB	18	33-1/8	12	2	830
BC1836-AW	18	36-1/8	12	2	777
BC1836-AWBB	18	36-1/8	12	2	830
BC1839-AW	18	39-1/8	12	3	881
BC1839-AWBB	18	39-1/8	12	3	934
BC1842-AW	18	42-1/8	12	3	881
BC1842-AWBB	18	42-1/8	12	3	934
BC1848-AW	18	48	12	3	990
BC1848-AWBB	18	48	12	3	1043
BC1854-AW	18	54	12	3	1097
BC1854-AWBB	18	54	12	3	1172
BC1860-AW	18	60	12	3	1204
BC1860-AWBB	18	60	12	3	1277

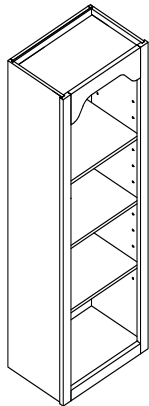

-AW indicates all plywood construction with matching finished interior and exterior.

-AWBB indicates all plywood construction with beadboard back and matching finished interior and exterior.

NOTE: No upcharge for valance options.

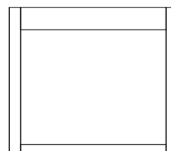

Straight Top Valance  
Order Example:  
ST-BC-\_\_\_\_\_

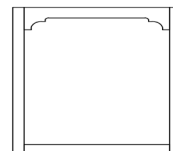

Decorative Top Valance  
Order Example:  
DEVAL-BC-\_\_\_\_\_

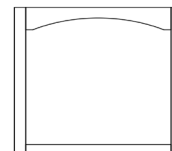

Eyebrow Top Valance  
Order Example:  
EYE-BC-\_\_\_\_\_



No Top Valance  
Order Example:  
NO-VAL-BC-\_\_\_\_\_

## 21" Wide Bookcase Cabinets

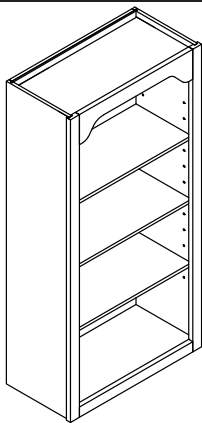

	W	H	D	SHELF	LIST
BC2130-AW	21	30-1/8	12	2	715
BC2130-AWBB	21	30-1/8	12	2	700
BC2133-AW	21	33-1/8	12	2	790
BC2133-AWBB	21	33-1/8	12	2	800
BC2136-AW	21	36-1/8	12	2	831
BC2136-AWBB	21	36-1/8	12	2	888
BC2139-AW	21	39-1/8	12	3	900
BC2139-AWBB	21	39-1/8	12	3	900
BC2142-AW	21	42-1/8	12	3	943
BC2142-AWBB	21	42-1/8	12	3	999
BC2148-AW	21	48	12	3	1059
BC2148-AWBB	21	48	12	3	1116
BC2154-AW	21	54	12	3	1174
BC2154-AWBB	21	54	12	3	1254
BC2160-AW	21	60	12	3	1288
BC2160-AWBB	21	60	12	3	1366

-AW indicates all plywood construction with matching finished interior and exterior.

-AWBB indicates all plywood construction with beadboard back and matching finished interior and exterior.

NOTE: No upcharge for valance options.

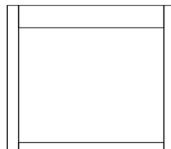

Straight Top Valance  
Order Example:  
ST-BC-\_\_\_\_\_

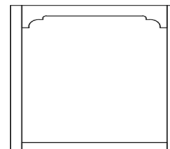

Decorative Top Valance  
Order Example:  
DEVAL-BC-\_\_\_\_\_

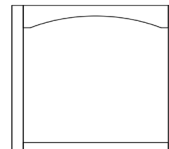

Eyebrow Top Valance  
Order Example:  
EYE-BC-\_\_\_\_\_

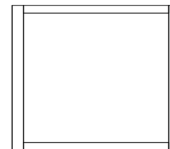

No Top Valance  
Order Example:  
NO-VAL-BC-\_\_\_\_\_

## 24" Wide Bookcase Cabinets

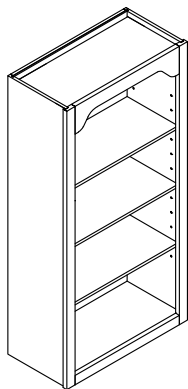

	W	H	D	SHELF	LIST
BC2430-AW	24	30-1/8	12	2	834
BC2430-AWBB	24	30-1/8	12	2	900
BC2433-AW	24	33-1/8	12	2	970
BC2433-AWBB	24	33-1/8	12	2	1036
BC2436-AW	24	36-1/8	12	2	970
BC2436-AWBB	24	36-1/8	12	2	1036
BC2439-AW	24	39-1/8	12	3	1101
BC2439-AWBB	24	39-1/8	12	3	1167
BC2442-AW	24	42-1/8	12	3	1101
BC2442-AWBB	24	42-1/8	12	3	1167
BC2448-AW	24	48	12	3	1238
BC2448-AWBB	24	48	12	3	1304
BC2454-AW	24	54	12	3	1371
BC2454-AWBB	24	54	12	3	1463
BC2460-AW	24	60	12	3	1504
BC2460-AWBB	24	60	12	3	1596

-AW indicates all plywood construction with matching finished interior and exterior.

-AWBB indicates all plywood construction with beadboard back and matching finished interior and exterior.

NOTE: No upcharge for valance options.

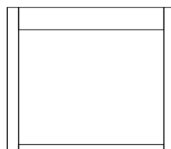

Straight Top Valance  
Order Example:  
ST-BC-\_\_\_\_\_

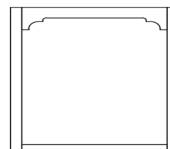

Decorative Top Valance  
Order Example:  
DEVAL-BC-\_\_\_\_\_

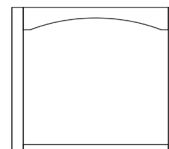

Eyebrow Top Valance  
Order Example:  
EYE-BC-\_\_\_\_\_

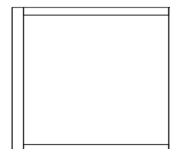

No Top Valance  
Order Example:  
NO-VAL-BC-\_\_\_\_\_

## 27" Wide Bookcase Cabinets

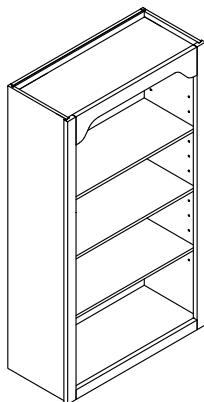

	W	H	D	SHELF	LIST
BC2730-AW	27	30-1/8	12	2	878
BC2730-AWBB	27	30-1/8	12	2	938
BC2733-AW	27	33-1/8	12	2	1005
BC2733-AWBB	27	33-1/8	12	2	1065
BC2736-AW	27	36-1/8	12	2	1005
BC2736-AWBB	27	36-1/8	12	2	1065
BC2739-AW	27	39-1/8	12	3	1124
BC2739-AWBB	27	39-1/8	12	3	1184
BC2742-AW	27	42-1/8	12	3	1124
BC2742-AWBB	27	42-1/8	12	3	1184
BC2748-AW	27	48	12	3	1248
BC2748-AWBB	27	48	12	3	1307
BC2754-AW	27	54	12	3	1372
BC2754-AWBB	27	54	12	3	1455
BC2760-AW	27	60	12	3	1494
BC2760-AWBB	27	60	12	3	1577

-AW indicates all plywood construction with matching finished interior and exterior.

-AWBB indicates all plywood construction with beadboard back and matching finished interior and exterior.

NOTE: No upcharge for valance options.

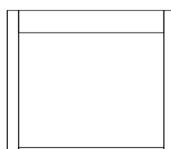

Straight Top Valance  
Order Example:  
ST-BC-\_\_\_\_\_

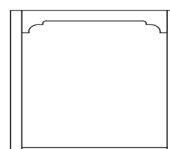

Decorative Top Valance  
Order Example:  
DEVAL-BC-\_\_\_\_\_

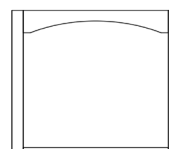

Eyebrow Top Valance  
Order Example:  
EYE-BC-\_\_\_\_\_

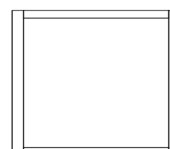

No Top Valance  
Order Example:  
NO-VAL-BC-\_\_\_\_\_

30" Wide Bookcase Cabinets		W	H	D	SHELF	LIST
	BC3030-AW	30	30-1/8	12	2	975
	BC3030-AWBB	30	30-1/8	12	2	1041
	BC3033-AW	30	33-1/8	12	2	1116
	BC3033-AWBB	30	33-1/8	12	2	1182
	BC3036-AW	30	36-1/8	12	2	1116
	BC3036-AWBB	30	36-1/8	12	2	1182
	BC3039-AW	30	39-1/8	12	3	1248
	BC3039-AWBB	30	39-1/8	12	3	1314
	BC3042-AW	30	42-1/8	12	3	1248
	BC3042-AWBB	30	42-1/8	12	3	1314
	BC3048-AW	30	48	12	3	1386
	BC3048-AWBB	30	48	12	3	1452
	BC3054-AW	30	54	12	3	1523
	BC3054-AWBB	30	54	12	3	1616
	BC3060-AW	30	60	12	3	1660
	BC3060-AWBB	30	60	12	3	1752

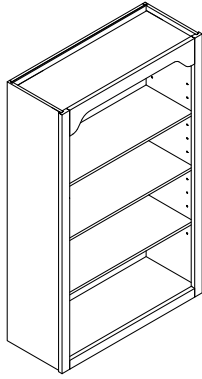

NOTE: No upcharge  
for valance options.

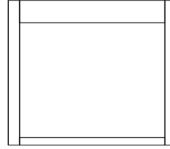

Straight Top Valance  
Order Example:  
ST-BC-\_\_\_\_\_

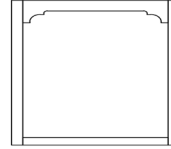

Decorative Top Valance  
Order Example:  
DEVAL-BC-\_\_\_\_\_

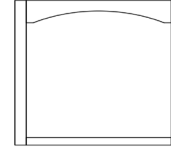

Eyebrow Top Valance  
Order Example:  
EYE-BC-\_\_\_\_\_

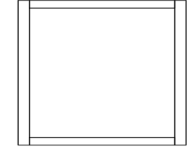

No Top Valance  
Order Example:  
NO-VAL-BC-\_\_\_\_\_

-**AW** indicates all plywood construction with matching finished interior and exterior.

-**AWBB** indicates all plywood construction with beadboard back and matching finished interior and exterior.

33" Wide Bookcase Cabinets		W	H	D	SHELF	LIST
	BC3330-AW	33	30-1/8	12	2	1043
	BC3330-AWBB	33	30-1/8	12	2	1114
	BC3333-AW	33	33-1/8	12	2	1194
	BC3333-AWBB	33	33-1/8	12	2	1265
	BC3336-AW	33	36-1/8	12	2	1194
	BC3336-AWBB	33	36-1/8	12	2	1265
	BC3339-AW	33	39-1/8	12	3	1335
	BC3339-AWBB	33	39-1/8	12	3	1406
	BC3342-AW	33	42-1/8	12	3	1335
	BC3342-AWBB	33	42-1/8	12	3	1406
	BC3348-AW	33	48	12	3	1483
	BC3348-AWBB	33	48	12	3	1554
	BC3354-AW	33	54	12	3	1630
	BC3354-AWBB	33	54	12	3	1729
	BC3360-AW	33	60	12	3	1776
	BC3360-AWBB	33	60	12	3	1875

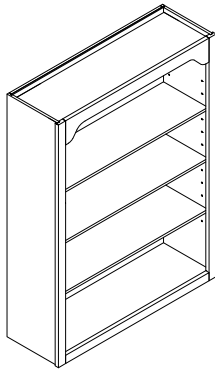

NOTE: No upcharge  
for valance options.

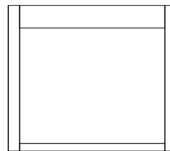

Straight Top Valance  
Order Example:  
ST-BC-\_\_\_\_\_

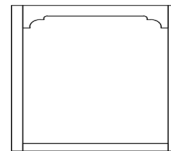

Decorative Top Valance  
Order Example:  
DEVAL-BC-\_\_\_\_\_

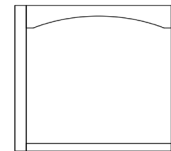

Eyebrow Top Valance  
Order Example:  
EYE-BC-\_\_\_\_\_

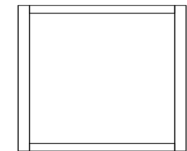

No Top Valance  
Order Example:  
NO-VAL-BC-\_\_\_\_\_

-**AW** indicates all plywood construction with matching finished interior and exterior.

-**AWBB** indicates all plywood construction with beadboard back and matching finished interior and exterior.

36" Wide Bookcase Cabinets		W	H	D	SHELF	LIST
	BC3630-AW	36	30-1/8	12	2	1084
	BC3630-AWBB	36	30-1/8	12	2	1157
	BC3633-AW	36	33-1/8	12	2	1241
	BC3633-AWBB	36	33-1/8	12	2	1314
	BC3636-AW	36	36-1/8	12	2	1241
	BC3636-AWBB	36	36-1/8	12	2	1314
	BC3639-AW	36	39-1/8	12	3	1388
	BC3639-AWBB	36	39-1/8	12	3	1461
	BC3642-AW	36	42-1/8	12	3	1388
	BC3642-AWBB	36	42-1/8	12	3	1461
	BC3648-AW	36	48	12	3	1541
	BC3648-AWBB	36	48	12	3	1614
	BC3654-AW	36	54	12	3	1692
	BC3654-AWBB	36	54	12	3	1796
	BC3660-AW	36	60	12	3	1845
	BC3660-AWBB	36	60	12	3	1948

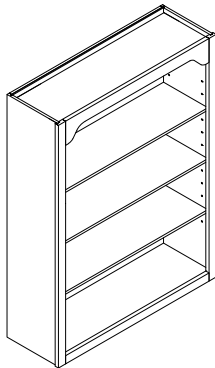

NOTE: No upcharge  
for valance options.

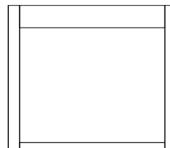

Straight Top Valance  
Order Example:  
ST-BC-\_\_\_\_\_

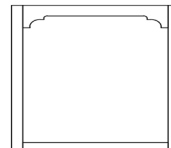

Decorative Top Valance  
Order Example:  
DEVAL-BC-\_\_\_\_\_

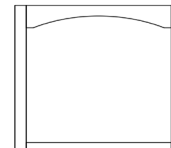

Eyebrow Top Valance  
Order Example:  
EYE-BC-\_\_\_\_\_

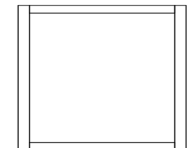

No Top Valance  
Order Example:  
NO-VAL-BC-\_\_\_\_\_

-**AW** indicates all plywood construction with matching finished interior and exterior.

-**AWBB** indicates all plywood construction with beadboard back and matching finished interior and exterior.

Wall Angle End Cabinet	W	H	D	SHELF	1	2	3	4
WAE1230-AW	12	30-1/8	12	2	735	781	813	930
WAE1233-AW	12	33-1/8	12	2	758	806	840	960
WAE1236-AW	12	36-1/8	12	2	758	806	840	960
WAE1239-AW	12	39-1/8	12	3	783	828	862	986
WAE1242-AW	12	42-1/8	12	3	783	828	862	986

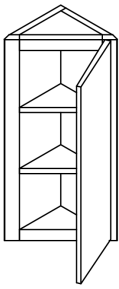

AW notes all plywood construction with matching interior and exterior

WAE cabinets are plywood construction matching wood species finished interior, finished ends.

Shelves are fixed, not adjustable.

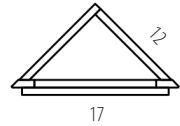

Medicine Cabinets	W	H	D	SHELF	1	2	3	4
MC1624	16	24-1/2	4-3/8	3	599	622	663	670
MC1630	16	29-3/8	4-3/8	3	623	644	690	710

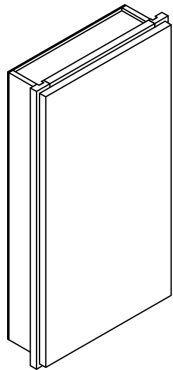

FFE not available on Medicine Cabinets.

Cut out dimensions for recessing medicine cabinet into wall

MC1624 — 14-3/8" wide x 22-3/4" tall x 3-3/4" deep

MC1630 — 14-3/8" wide x 28-3/8" tall x 3-3/4" deep

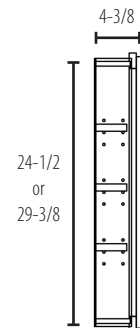

Wall Toilet Topper Cabinet	W	H	D	SHELF	1	2	3	4
TT2430-AW	24	30-1/2	9	2	841	868	907	960
TT2436-AW	24	36-1/8	9	2	938	976	1013	1083

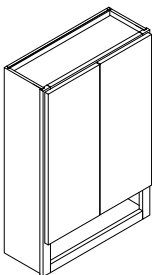

Toilet topper cabinet is all plywood construction. Finished both interior and exterior.

Cabinet is sold standard with solid doors. Specify if you need prepped for glass doors.

Bottom opening height is 4-3/8".

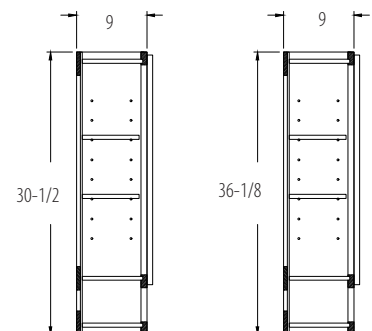

# CUSTOM MODIFICATIONS AVAILABLE FOR BASE CABINETS

MODIFICATION	LIST PRICE
Increase Depth	Cabinet List + \$ 150
Decrease Depth	Cabinet List + \$ 150
Finished Interior and Prep for Glass Door Option	Cabinet List + \$ 390
Finished Interior with Mullion Grid Doors	Cabinet List + \$ 325 per door
Cabinets with No Doors / Drawer fronts	80% of Cabinet List
Peninsula Cabinet Option	Cabinet List + 75%
Extended Stile Left or Right	Cabinet List + \$ 200
Extended Stile Both Sides	Cabinet List + \$ 350
Extended Stile Down	Cabinet List + \$150 per side
8" Solid Maple Dovetail Drawer	8" in height for an additional \$200 List (Where Applicable)
10" Solid Maple Dovetail Drawer	10" in height for an additional \$300 List (Where Applicable)
Invert Frame Option	Cabinet List + \$ 200
Cabinet Front Only (Face Frame and Doors)	75% of Cabinet List
Base Cabinets with Full Depth Shelves	Cabinet List + \$ 100
Flush Toe Kick	Cabinet List + \$ 100
Decorative Toe Kick	Cabinet List + \$ 100
Arched Toe Kick	Cabinet List + \$ 100
Eyebrow Toe Kick	Cabinet List + \$100
No Toe Kick Option	Cabinet List + \$ 100
Side Toe Kick Left or Right	Cabinet List + \$ 150
Side Toe Kick Both	Cabinet List + \$ 200
Add One Floor Mounted Roll-out Tray	Cabinet List + \$ 220
Add X-Series Roll-Out System to Base Cabinet	Cabinet List + \$175 for system, plus \$220 Per Roll-out tray
Install Cabinet Accessory	Cabinet List + \$ 150
Matching Finished End Panels	Cabinet List + \$ 135 One Side (L/R) Cabinet List + \$ 250 Both Sides (B)
3/4" Flush Finished End Modification	Cabinet List + \$290 One Side (L/R) Cabinet List + \$580 Both Sides (B)

**For more information on modifications see  
"CUSTOM MODIFICATIONS" on page 31-37.**

## BASE CABINETS

### Base Cabinet Single Door Single Drawer

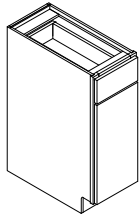

	W	H	D	SHELF	1	2	3	4
<b>B12</b>	12	34-1/2	24	1	789	808	872	911
<b>B15</b>	15	34-1/2	24	1	822	844	908	955
<b>B16.5</b>	16-1/2	34-1/2	24	1	845	865	935	980
<b>B18</b>	18	34-1/2	24	1	861	884	952	1003
<b>B19.5</b>	19-1/2	34-1/2	24	1	885	906	975	1035
<b>B21</b>	21	34-1/2	24	1	906	932	1004	1062
<b>B22.5</b>	22-1/2	34-1/2	24	1	930	963	1038	1095
<b>B24</b>	24	34-1/2	24	1	948	976	1058	1116

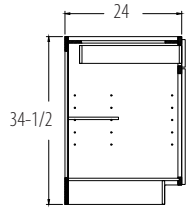

To calculate frame opening width subtract 3-1/4" from cabinet width.

Drawer opening height is 4-3/8"

Door opening height is 21-1/4"

Side reveals for 1-1/4" overlay door styles are 3/8"

Reveal from top of drawer to top of frame is 5/8"

Reveal from bottom of door to bottom of frame is 1/8"

Reveal between door and drawer is 3/8"

Toe kicks are 4" high x 3-1/2" deep

Accessory Installs Available for  
B15, B18, B21, and B24

**See "Base Installed Accessories" on  
page 74-79 for more details.**

### Base Cabinet Double Door Single Drawer

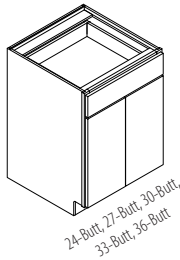

	W	H	D	SHELF	1	2	3	4
<b>B24-Butt</b>	24	34-1/2	24	1	995	1025	1110	1176
<b>B27-Butt</b>	27	34-1/2	24	1	1040	1075	1162	1238
<b>B30</b>	30	34-1/2	24	1	1073	1110	1202	1281
<b>B30-Butt</b>	30	34-1/2	24	1	1130	1170	1268	1352
<b>B33</b>	33	34-1/2	24	1	1130	1170	1268	1352
<b>B33-Butt</b>	33	34-1/2	24	1	1170	1212	1314	1405
<b>B36-Butt</b>	36	34-1/2	24	1	1220	1267	1373	1470

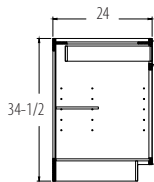
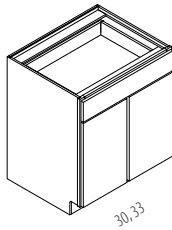

To calculate frame opening width for Butt cabinets subtract 3-1/4" from cabinet width.

To calculate frame opening width for cabinets with center stile subtract 6-1/2" and divide by 2.

Drawer opening height is 4-3/8"

Door opening height is 21-1/4"

Side reveals for 1-1/4" overlay door styles are 3/8"

Reveal from top of drawer to top of frame is 5/8"

Reveal from bottom of door to bottom of frame is 1/8"

Reveal between door and drawer is 3/8"

Reveal between doors on non-Butt cabinets is 3/4"

Toe kicks are 4" high x 3-1/2" deep

Cabinets noted with the suffix Butt will have Butt Doors and no Center Stile.

Accessory Installs Available for  
B27-Butt, B30, and B36-Butt

**See "Base Installed Accessories" on  
page 74-79 for more details.**

### Base Cabinet Double Door Double Drawer

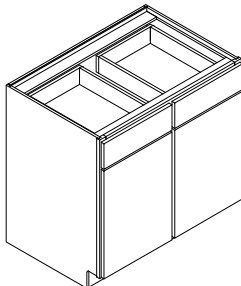

	W	H	D	SHELF	1	2	3	4
<b>B36</b>	36	34-1/2	24	1	1390	1432	1534	1625
<b>B39</b>	39	34-1/2	24	1	1440	1487	1593	1690
<b>B42</b>	42	34-1/2	24	1	1475	1516	1635	1726
<b>B45</b>	45	34-1/2	24	1	1515	1571	1684	1795
<b>B48</b>	48	34-1/2	24	1	1552	1600	1722	1829

To calculate frame opening width for cabinets with center stile subtract 6-1/2" and divide by 2.

Drawer opening height is 4-3/8"

Door opening height is 21-1/4"

Side reveals for 1-1/4" overlay door styles are 3/8"

Reveal from top of drawer to top of frame is 5/8"

Reveal from bottom of door to bottom of frame is 1/8"

Reveal between door and drawer is 3/8"

Reveal between doors is 3/4"

Toe kicks are 4" high x 3-1/2" deep

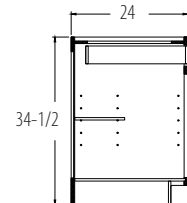



Base Cabinet with Full Height Single Door	W	H	D	SHELF	1	2	3	4
(See Note About Door Below) <b>TB6 *</b>	6	34-1/2	24	0	528	535	600	635
<b>TB9</b>	9	34-1/2	24	0	538	553	612	646
<b>FH-B12</b>	12	34-1/2	24	1	569	588	652	691
<b>FH-B15</b>	15	34-1/2	24	1	602	624	688	735
<b>FH-B16.5</b>	16-1/2	34-1/2	24	1	625	643	712	763
<b>FH-B18</b>	18	34-1/2	24	1	641	664	732	783
<b>FH-B19.5</b>	19-1/2	34-1/2	24	1	765	685	765	815
<b>FH-B21</b>	21	34-1/2	24	1	686	712	784	842
<b>FH-B22.5</b>	22-1/2	34-1/2	24	1	710	735	815	875
<b>FH-B24</b>	24	34-1/2	24	1	728	756	838	896

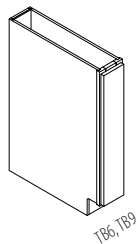

TB6, TB9

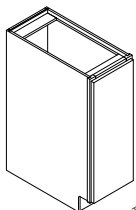

FH-B12, FH-B15, FH-B16.5, FH-B18,  
FH-B19.5, FH-B21, FH-B22.5, FH-B24

To calculate frame opening width subtract 3-1/4" from cabinet width.

Door opening height is 27-1/4"

Side reveals for 1-1/4" overlay door styles are 3/8"

Reveal from top of door to top of frame is 5/8"

Reveal from bottom of door to bottom of frame is 1/8"

Toe kicks are 4" high x 3-1/2" deep

**\*NOTE: TB6**

Not available with finished end (MFE) or flushed finished end (FFE).

Door will be a slab door, profile matching to that of overlay fillers -  
Refer to "overlay filler outside edge profiles" on page 208.

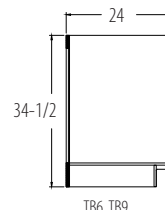

TB6, TB9

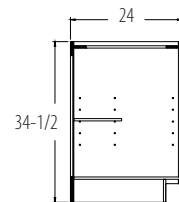

FH-B12, FH-B15, FH-B16.5, FH-B18,  
FH-B19.5, FH-B21, FH-B22.5, FH-B24

Accessory Installs Available for  
TB9, FH-B15, FH-B12, FH-B18,  
FH-B21, and FH-B24

**See "Base Installed Accessories" on page 74-79  
for more details.**

Base Cabinet with Full Height Double Doors	W	H	D	SHELF	1	2	3	4
<b>FH-B24-Butt</b>	24	34-1/2	24	1	775	805	890	956
<b>FH-B27-Butt</b>	27	34-1/2	24	1	820	855	942	1018
<b>FH-B30</b>	30	34-1/2	24	1	853	890	982	1061
<b>FH-B30-Butt</b>	30	34-1/2	24	1	910	950	1048	1132
<b>FH-B33</b>	33	34-1/2	24	1	910	950	1048	1132
<b>FH-B33-Butt</b>	33	34-1/2	24	1	950	992	1094	1185
<b>FH-B36</b>	36	34-1/2	24	1	950	992	1094	1185
<b>FH-B36-Butt</b>	36	34-1/2	24	1	1000	1047	1153	1250
<b>FH-B39</b>	39	34-1/2	24	1	1000	1047	1153	1250
<b>FH-B42</b>	42	34-1/2	24	1	1035	1076	1195	1286
<b>FH-B45</b>	45	34-1/2	24	1	1075	1131	1244	1355
<b>FH-B48</b>	48	34-1/2	24	1	1112	1160	1282	1389

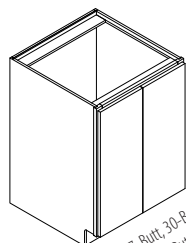

24-Butt, 27-Butt, 30-Butt,  
33-Butt, 36-Butt

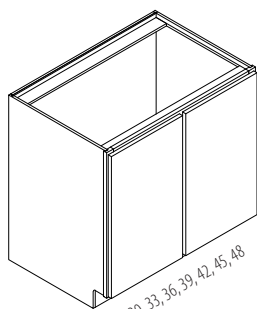

30, 33, 36, 39, 42, 45, 48

To calculate frame opening width for Butt cabinets subtract 3-1/4" from cabinet width.

To calculate frame opening width for cabinets with center stile subtract 6-1/2" and divide by 2.

Door opening height is 27-1/4"

Side reveals for 1-1/4" overlay door styles are 3/8"

Reveal from top of door to top of frame is 5/8"

Reveal from bottom of door to bottom of frame is 1/8"

Reveal between doors on non-Butt cabinets is 3/4"

Toe kicks are 4" high x 3-1/2" deep

Cabinets noted with the suffix Butt will have Butt Doors and no Center Stile.

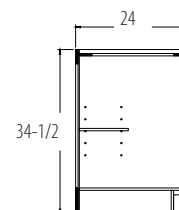

Base Cabinet with Full Height Door 12" Deep	W	H	D	SHELF	1	2	3	4
<b>FH-B12-12</b>	12	34-1/2	12	1	550	568	629	666
<b>FH-B15-12</b>	15	34-1/2	12	1	581	602	663	707
<b>FH-B16.5-12</b>	16-1/2	34-1/2	12	1	605	625	690	735
<b>FH-B18-12</b>	18	34-1/2	12	1	618	640	705	753
<b>FH-B19.5-12</b>	19-1/2	34-1/2	12	1	645	665	735	780
<b>FH-B21-12</b>	21	34-1/2	12	1	661	686	754	809
<b>FH-B22.5-12</b>	22-1/2	34-1/2	12	1	710	735	815	880
<b>FH-B24-12</b>	24	34-1/2	12	1	745	774	855	917

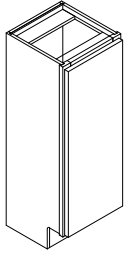

To calculate frame opening width subtract 3-1/4" from cabinet width.

Door opening height is 27-1/4"

Side reveals for 1-1/4" overlay door styles are 3/8"

Reveal from top of door to top of frame is 5/8"

Reveal from bottom of door to bottom of frame is 1/8"

Toe kicks are 4" high x 3-1/2" deep

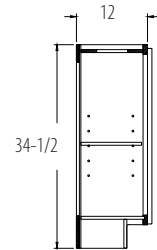

Base Cabinet with Full Height Double Doors 12" Deep	W	H	D	SHELF	1	2	3	4
<b>FH-B24-Butt-12</b>	24	34-1/2	12	1	770	800	880	945
<b>FH-B27-Butt-12</b>	27	34-1/2	12	1	788	821	904	976
<b>FH-B30-12</b>	30	34-1/2	12	1	820	855	942	1017
<b>FH-B30-Butt-12</b>	30	34-1/2	12	1	874	912	1005	1085
<b>FH-B33-12</b>	33	34-1/2	12	1	874	912	1005	1085
<b>FH-B33-Butt-12</b>	33	34-1/2	12	1	912	952	1049	1135
<b>FH-B36-12</b>	36	34-1/2	12	1	912	952	1049	1135
<b>FH-B36-Butt-12</b>	36	34-1/2	12	1	959	1004	1105	1197
<b>FH-B39-12</b>	39	34-1/2	12	1	959	1004	1105	1197
<b>FH-B42-12</b>	42	34-1/2	12	1	992	1031	1144	1231
<b>FH-B45-12</b>	45	34-1/2	12	1	1030	1084	1191	1296
<b>FH-B48-12</b>	48	34-1/2	12	1	1066	1111	1227	1329

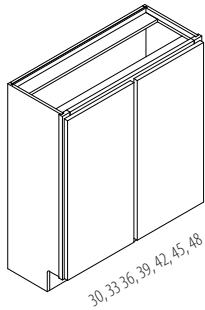
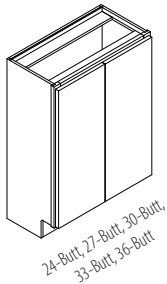

To calculate frame opening width for Butt cabinets subtract 3-1/4" from cabinet width.

To calculate frame opening width for cabinets with center stile subtract 6-1/2" and divide by 2.

Door opening height is 27-1/4"

Side reveals for 1-1/4" overlay door styles are 3/8"

Reveal from top of door to top of frame is 5/8"

Reveal from bottom of door to bottom of frame is 1/8"

Reveal between doors on non-Butt cabinets is 3/4"

Toe kicks are 4" high x 3-1/2" deep

Cabinets noted with the suffix Butt will have Butt Doors and no Center Stile.

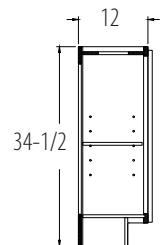

Base Cabinet Single Door Single Drawer 18" Deep	W	H	D	SHELF	1	2	3	4
<b>B12-18</b>	12	34-1/2	18	1	879	898	962	1001
<b>B15-18</b>	15	34-1/2	18	1	912	934	998	1045
<b>B16.5-18</b>	16-1/2	34-1/2	18	1	935	955	1022	1073
<b>B18-18</b>	18	34-1/2	18	1	951	974	1042	1093
<b>B19.5-18</b>	19-1/2	34-1/2	18	1	975	1005	1074	1132
<b>B21-18</b>	21	34-1/2	18	1	996	1022	1094	1152
<b>B22.5-18</b>	22-1/2	34-1/2	18	1	1025	1046	1125	1180
<b>B24-18</b>	24	34-1/2	18	1	1038	1066	1148	1206

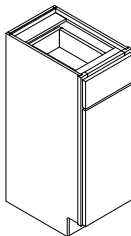

To calculate frame opening width subtract 3-1/4" from cabinet width.

Drawer opening height is 4-3/8"

Door opening height is 21-1/4"

Side reveals for 1-1/4" overlay door styles are 3/8"

Reveal from top of drawer to top of frame is 5/8"

Reveal from bottom of door to bottom of frame is 1/8"

Reveal between door and drawer is 3/8"

Toe kicks are 4" high x 3-1/2" deep

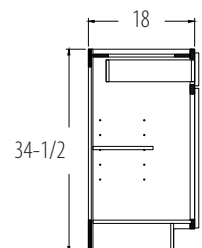

Base Cabinet Double Door Single Drawer 18" Deep	W	H	D	SHELF	1	2	3	4
<b>B24-Butt-18</b>	24	34-1/2	18	1	1085	1115	1200	1266
<b>B27-Butt-18</b>	27	34-1/2	18	1	1130	1165	1252	1328
<b>B30-18</b>	30	34-1/2	18	1	1163	1200	1292	1371
<b>B30-Butt-18</b>	30	34-1/2	18	1	1220	1260	1358	1442
<b>B33-18</b>	33	34-1/2	18	1	1220	1260	1358	1442
<b>B33-Butt-18</b>	33	34-1/2	18	1	1350	1392	1494	1585
<b>B36-Butt-18</b>	36	34-1/2	18	1	1400	1447	1553	1650

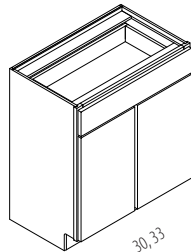
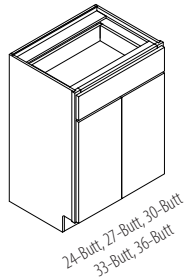

Drawer opening height is 4-3/8"

Door opening height is 21-1/4"

Side reveals for 1-1/4" overlay door styles are 3/8"

Reveal from top of drawer to top of frame is 5/8"

Reveal from bottom of door to bottom of frame is 1/8"

Reveal between door and drawer is 3/8"

Reveal between doors on non-Butt cabinets is 3/4"

Toe kicks are 4" high x 3-1/2" deep

Cabinets noted with the suffix Butt will have Butt Doors and no Center Stile.

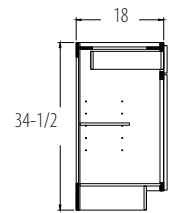

Base Cabinet Double Door Double Drawer 18" Deep	W	H	D	SHELF	1	2	3	4
<b>B36-18</b>	36	34-1/2	18	1	1570	1612	1714	1805
<b>B39-18</b>	39	34-1/2	18	1	1620	1667	1773	1870
<b>B42-18</b>	42	34-1/2	18	1	1655	1696	1815	1906
<b>B45-18</b>	45	34-1/2	18	1	1695	1751	1864	1975
<b>B48-18</b>	48	34-1/2	18	1	1732	1780	1902	2009

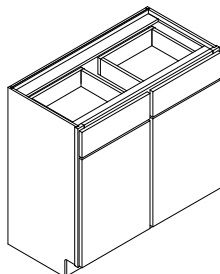

To calculate frame opening width for cabinets with center stile subtract 6-1/2" and divide by 2.

Drawer opening height is 4-3/8"

Door opening height is 21-1/4"

Side reveals for 1-1/4" overlay door styles are 3/8"

Reveal from top of drawer to top of frame is 5/8"

Reveal from bottom of door to bottom of frame is 1/8"

Reveal between door and drawer is 3/8"

Reveal between doors is 3/4"

Toe kicks are 4" high x 3-1/2" deep

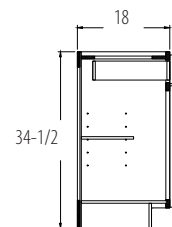

Base Cabinet with Roll-Out Trays	W	H	D	SHELF	1	2	3	4
B12-ROT/2	12	34-1/2	24	0	1704	1723	1787	1826
B15-ROT/2	15	34-1/2	24	0	1737	1759	1823	1870
B16.5-ROT/2	16-1/2	34-1/2	24	0	1760	1780	1840	1900
B18-ROT/2	18	34-1/2	24	0	1776	1799	1867	1918
B19.5-ROT/2	19-1/2	34-1/2	24	0	1800	1820	1900	1950
B21-ROT/2	21	34-1/2	24	0	1821	1847	1919	1977
B22.5-ROT/2	22-1/2	34-1/2	24	0	1843	1871	1953	2010
B24-ROT/2	24	34-1/2	24	0	1863	1891	1973	2031
B24-Butt-ROT/2	24	34-1/2	24	0	1910	1940	2025	2091
B27-Butt-ROT/2	27	34-1/2	24	0	1955	1990	2077	2153
B30-Butt-ROT/2	30	34-1/2	24	0	2088	2125	2217	2296
B33-Butt-ROT/2	33	34-1/2	24	0	2785	2825	2923	3007
B36-Butt-ROT/2	36	34-1/2	24	0	2185	2227	2329	2420

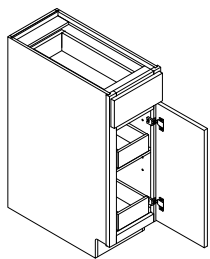

12, 15, 16.5, 18, 19.5, 21, 22.5, 24

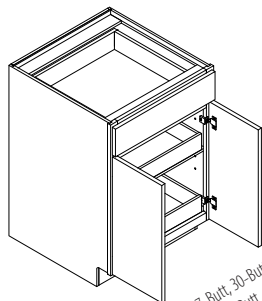

24-Butt, 27-Butt, 30-Butt  
33-Butt, 36-Butt

Cabinets noted with the suffix Butt will have Butt Doors and no Center Stile.

Standard Roll Out Trays are 3-1/4" in height.

Roll-out glides are attached to a metal bracket that locks into wood pilasters installed inside the cabinet. Roll outs are adjustable up and down pre-drilled holes in the wood pilasters.

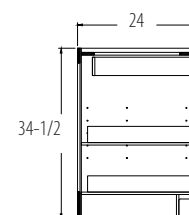

Two Drawer Base	W	H	D	SHELF	1	2	3	4
DB16.5-2	16-1/2	34-1/2	24	0	1635	1635	1905	1855
DB18-2	18	34-1/2	24	0	1648	1648	1924	1864
DB19.5-2	19-1/2	34-1/2	24	0	1675	1675	1950	1905
DB21-2	21	34-1/2	24	0	1698	1698	1974	1914
DB22.5-2	22-1/2	34-1/2	24	0	1725	1725	2000	1955
DB24-2	24	34-1/2	24	0	1748	1748	2024	1964
DB27-2	27	34-1/2	24	0	1798	1798	2074	2014
DB30-2	30	34-1/2	24	0	1848	1848	2124	2064
DB33-2	33	34-1/2	24	0	1898	1898	2174	2114
DB36-2	36	34-1/2	24	0	1948	1948	2224	2164

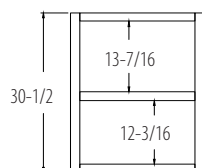
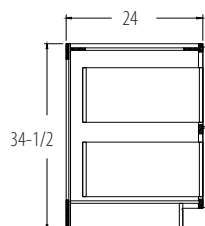
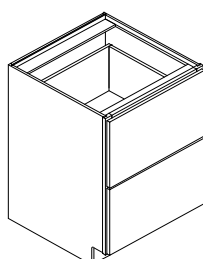

The Drawer Boxes are 10" in height.

To calculate frame opening width subtract 3-1/4" from cabinet width.

Side reveals for 1-1/4" overlay door styles are 3/8"

Reveal from top of drawer to top of frame is 5/8"

Reveal from bottom of drawer to bottom of frame is 1/8"

Reveal between drawers is 3/8"

Toe kicks are 4" high x 3-1/2" deep

Accessory Install Available for  
DB24-2, DB30-2, and DB36-2

**See "Base Installed Accessories" on  
page 74-79 for more details.**

Three Drawer Base	W	H	D	SHELF	1	2	3	4
DB12-3	12	34-1/2	24	0	1378	1378	1548	1512
DB15-3	15	34-1/2	24	0	1431	1431	1618	1578
DB16.5-3	16-1/2	34-1/2	24	0	1465	1465	1665	1625
DB18-3	18	34-1/2	24	0	1472	1472	1673	1630
DB19.5-3	19-1/2	34-1/2	24	0	1512	1512	1726	1680
DB21-3	21	34-1/2	24	0	1522	1522	1736	1690
DB22.5-3	22-1/2	34-1/2	24	0	1535	1535	1755	1708
DB24-3	24	34-1/2	24	0	1554	1554	1775	1728
DB27-3	27	34-1/2	24	0	1875	1875	2112	2061
DB30-3	30	34-1/2	24	0	1919	1919	2169	2116
DB33-3	33	34-1/2	24	0	1963	1963	2226	2170
DB36-3	36	34-1/2	24	0	2008	2008	2284	2224

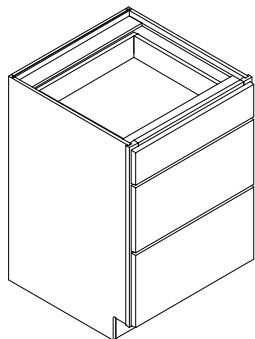

To calculate frame opening width subtract 3-1/4" from cabinet width.

Side reveals for 1-1/4" overlay door styles are 3/8"

Reveal from top of drawer to top of frame is 5/8"

Reveal from bottom of drawer to bottom of frame is 1/8"

Reveal between drawers is 3/8"

Toe kicks are 4" high x 3-1/2" deep

Deep Drawer Boxes are standard 6" in height.

Deep drawers can be upgraded to an 8" high solid Maple

Dovetail Box for an additional cost of \$200 list per Deep Drawer.

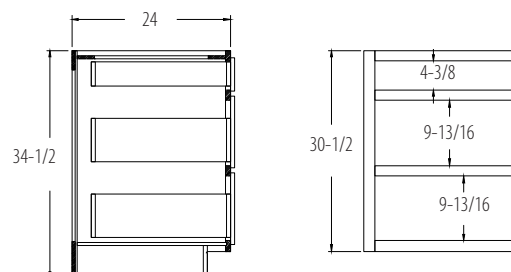

Accessory Install Available for  
DB24-3, DB30-3, and DB36-3

**See "Base Installed Accessories" on  
page 74-79 for more details.**

Four Drawer Base	W	H	D	SHELF	1	2	3	4
DB12-4	12	34-1/2	24	0	1598	1598	1768	1732
DB15-4	15	34-1/2	24	0	1651	1651	1838	1798
DB16.5-4	16-1/2	34-1/2	24	0	1685	1685	1885	1845
DB18-4	18	34-1/2	24	0	1692	1692	1893	1850
DB19.5-4	19-1/2	34-1/2	24	0	1755	1755	1955	1935
DB21-4	21	34-1/2	24	0	1792	1792	1993	1950
DB22.5-4	22-1/2	34-1/2	24	0	1855	1855	2055	2025
DB24-4	24	34-1/2	24	0	1892	1992	2093	2050
DB27-4	27	34-1/2	24	0	2295	2295	2532	2481
DB30-4	30	34-1/2	24	0	2339	2339	2589	2536
DB33-4	33	34-1/2	24	0	2383	2383	2646	2590
DB36-4	36	34-1/2	24	0	2428	2428	2704	2644

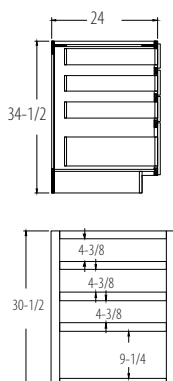
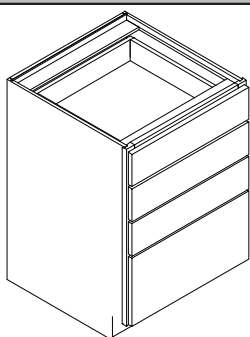

To calculate frame opening width subtract 3-1/4" from cabinet width.

Side reveals for 1-1/4" overlay door styles are 3/8"

Reveal from top of drawer to top of frame is 5/8"

Reveal from bottom of drawer to bottom of frame is 1/8"

Reveal between drawers is 3/8"

Toe kicks are 4" high x 3-1/2" deep

Deep Drawer Boxes are standard 6" in height.

Deep drawers can be upgraded to an 8" high solid Maple

Dovetail Box for an additional cost of \$200 list per Deep Drawer.

Accessory Install Available for  
DB24-4, DB30-4, and DB36-4

**See "Base Installed Accessories" on  
page 74-79 for more details.**

Three Drawer Base 18" Deep	W	H	D	SHELF	1	2	3	4
DB12-3-18	12	34-1/2	18	0	1648	1648	1818	1782
DB15-3-18	15	34-1/2	18	0	1701	1701	1888	1848
DB16.5-3-18	16-1/2	34-1/2	18	0	1720	1720	2010	1885
DB18-3-18	18	34-1/2	18	0	1742	1742	1943	1900
DB19.5-3-18	19-1/2	34-1/2	18	0	1765	1765	1985	1935
DB21-3-18	21	34-1/2	18	0	1792	1792	2006	1960
DB22.5-3-18	22-1/2	34-1/2	18	0	1810	1810	2025	1985
DB24-3-18	24	34-1/2	18	0	1824	1824	2045	1998
DB27-3-18	27	34-1/2	18	0	1875	1875	2112	2061
DB30-3-18	30	34-1/2	18	0	1919	1919	2169	2116
DB33-3-18	33	34-1/2	18	0	1963	1963	2226	2170
DB36-3-18	36	34-1/2	18	0	2228	2228	2504	2444

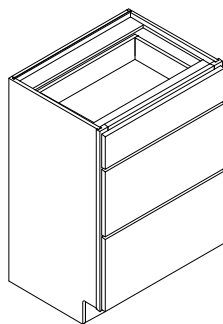

To calculate frame opening width subtract 3-1/4" from cabinet width.

Side reveals for 1-1/4" overlay door styles are 3/8"

Reveal from top of drawer to top of frame is 5/8"

Reveal from bottom of drawer to bottom of frame is 1/8"

Reveal between drawers is 3/8"

Toe kicks are 4" high x 3-1/2" deep

Deep Drawer Boxes are standard 6" in height.

Deep drawers can be upgraded to an 8" high solid Maple Dovetail Box for an additional cost of \$200 list per Deep Drawer.

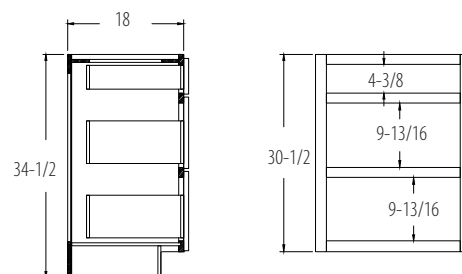

Four Drawer Base 18" Deep	W	H	D	SHELF	1	2	3	4
DB12-4-18	12	34-1/2	18	0	1868	1868	2038	2002
DB15-4-18	15	34-1/2	18	0	1921	1921	2108	2068
DB16.5-4-18	16-1/2	34-1/2	18	0	1940	1940	2230	2105
DB18-4-18	18	34-1/2	18	0	1962	1962	2163	2120
DB19.5-4-18	19-1/2	34-1/2	18	0	1985	1985	2205	2155
DB21-4-18	21	34-1/2	18	0	2162	2162	2363	2320
DB22.5-4-18	22-1/2	34-1/2	18	0	2205	2205	2405	2395
DB24-4-18	24	34-1/2	18	0	2244	2244	2465	2418
DB27-4-18	27	34-1/2	18	0	2295	2295	2532	2481
DB30-4-18	30	34-1/2	18	0	2339	2339	2589	2536
DB33-4-18	33	34-1/2	18	0	2383	2383	2646	2590
DB36-4-18	36	34-1/2	18	0	2428	2428	2704	2644

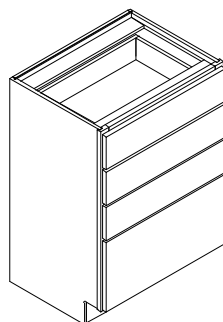

To calculate frame opening width subtract 3-1/4" from cabinet width.

Side reveals for 1-1/4" overlay door styles are 3/8"

Reveal from top of drawer to top of frame is 5/8"

Reveal from bottom of drawer to bottom of frame is 1/8"

Reveal between drawers is 3/8"

Toe kicks are 4" high x 3-1/2" deep

Deep Drawer Boxes are standard 6" in height.

Deep drawers can be upgraded to an 8" high solid Maple Dovetail Box for an additional cost of \$200 list per Deep Drawer.

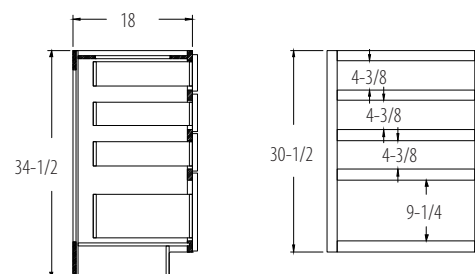

Microwave Base Cabinet	W	H	D	SHELF	1	2	3	4
<b>MBC24</b>	24	34-1/2	24	0	1140	1182	1284	1375
<b>MBC27</b>	27	34-1/2	24	0	1170	1212	1314	1405
<b>MBC30</b>	30	34-1/2	24	0	1220	1267	1373	1470
<b>MBC33</b>	33	34 1/2	24	0	1290	1337	1443	1540
<b>MBC24-S</b>	24	34-1/2	24	0	1155	1197	1299	1390
<b>MBC27-S</b>	27	34-1/2	24	0	1170	1212	1314	1405
<b>MBC30-S</b>	30	34-1/2	24	0	1220	1267	1373	1470
<b>MBC33-S</b>	33	34 1/2	24	0	1290	1337	1443	1540

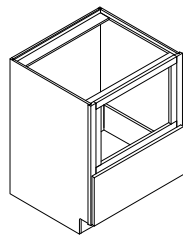

MBC  
Drawer Box Height is 6"  
Upgradable to 8"

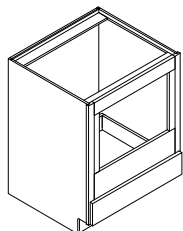

MBC-S  
Drawer Box is 3-1/4" in height

This cabinet does not have finished interior.  
Full depth shelf will be shipped loose to be field installed.

Cut out dimensions for the MBC24 & MBC24-S are:

- 14-13/16" high x 17-3/4" wide.

Maximum cut out for **MBC24** is

- 15-7/16" high x 20-3/4" wide.

Maximum cut out for **MBC24-S** is

- 20-7/8" high x 20-3/4" wide.

Cut out dimensions for the MBC27 & MBC27-S are:

- 14-13/16" high x 20-3/4" wide.

Maximum cut out for **MBC27** is:

- 15-7/16" high x 23-3/4" wide.

Maximum cut out for **MBC27-S** is

- 20-7/8" high x 23-3/4" wide.

Cut out dimensions for the MBC30 & MBC30-S are:

- 14-13/16" high x 23-3/4" wide.

Maximum cut out for **MBC30** is:

- 15-7/16" high x 26-3/4" wide.

Maximum cut out for **MBC30-S** is

- 20-7/8" high x 26-3/4" wide.

Cut out dimensions for the MBC33 & MBC33-S are:

- 14-13/16" high x 26-3/4" wide.

Maximum cut out for **MBC33** is:

- 15-7/16" high x 29-3/4" wide.

Maximum cut out for **MBC33-S** is

- 20-7/8" high x 29-3/4" wide.

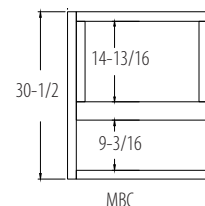
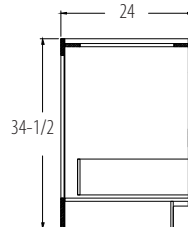

MBC

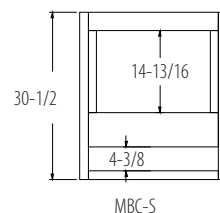
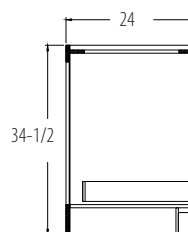

MBC-S

Angle Base Transition	W	H	D	SHELF	1	2	3	4
<b>ABT12R</b>	12	34-1/2	24	1	1000	1047	1153	1250
<b>ABT12L</b>	12	34-1/2	24	1	1000	1047	1153	1250

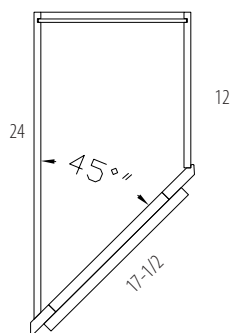

ABT12R SHOWN

No increase depth option available.  
Decrease depth option not available below 18" deep.  
Hinged on short side

Base Angle End Cabinet	W	H	D	SHELF	1	2	3	4
<b>BAE24</b>	24	34-1/2	24	1	1102	1134	1225	1311

No Increase / Decrease Depth Options are Available

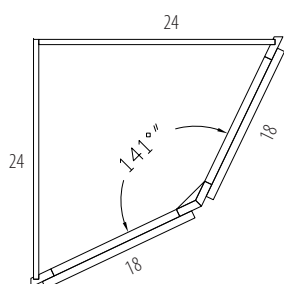

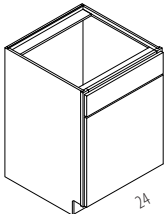
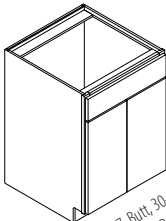
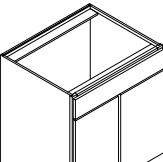
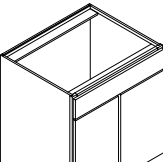
Sink Base, Cooktop Base, and Farm Sink Base		W	H	D	SHELF	1	2	3	4
	SB24	24	34-1/2	24	0	720	755	824	894
	SB24-Butt	24	34-1/2	24	0	739	776	847	919
	SB27-Butt	27	34-1/2	24	0	758	796	870	944
	SB30	30	34-1/2	24	0	789	829	906	985
 24-Butt, 27-Butt, 30-Butt 33-Butt, 36-Butt	SB30-Butt	30	34-1/2	24	0	844	888	971	1057
	SB33	33	34-1/2	24	0	844	888	971	1057
	SB33-Butt	33	34-1/2	24	0	872	917	1003	1094
	SB36	36	34-1/2	24	0	872	917	1003	1094
	SB36-Butt	36	34-1/2	24	0	917	967	1058	1154
	SB39	39	34-1/2	24	0	917	967	1058	1154
	SB42	42	34-1/2	24	0	945	996	1090	1190
	SB45	45	34-1/2	24	0	982	1036	1134	1239
	SB48	48	34-1/2	24	0	1017	1073	1175	1285
	CTB30	30	34-1/2	24	1	1496	1565	1646	1769
	CTB33	33	34-1/2	24	1	1536	1605	1686	1809
	CTB36	36	34-1/2	24	1	1586	1655	1736	1859
	FSB30	30	34-1/2	24	0	957	1013	1115	1225
	FSB30-Butt	30	34-1/2	24	0	1074	1139	1256	1383
	FSB33	33	34-1/2	24	0	982	1038	1140	1250
	FSB33-Butt	33	34-1/2	24	0	1103	1167	1285	1411
	FSB36	36	34-1/2	24	0	1017	1073	1175	1285
	FSB36-Butt	36	34-1/2	24	0	1143	1208	1325	1452
	FSB39	39	34-1/2	24	0	1173	1238	1355	1482

Cabinets noted with the suffix Butt will have Butt Doors and no Center Stile.  
Note: Invert option on a sink base does not add drawer.

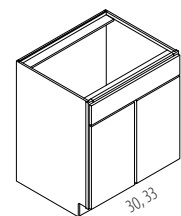

24-Butt, 27-Butt, 30-Butt  
33-Butt, 36-Butt

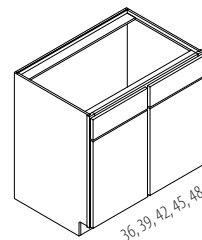

36, 39, 42, 45, 48

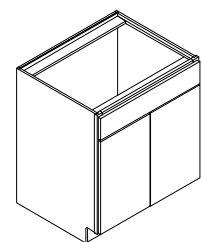

CTB-30, CTB-33, CTB-36  
Cabinet has 2 Roll Out trays and  
Butt doors.

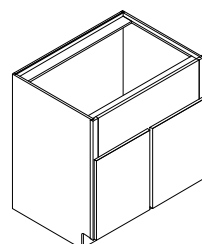

FSB30, FSB33, FSB36, FSB39  
FSB36 has 11-1/8" from top of  
frame to top of the doors.

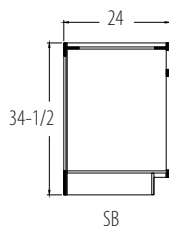

SB

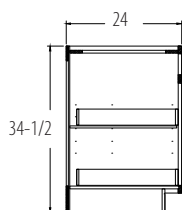

CTB

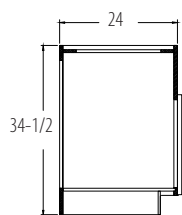

FSB

Accessory Install Available for  
SB36, SB36-BUTT, SB39, SB42, SB45, and  
SB48

See "Base Installed Accessories" on  
page 74-79 for more details.

Standard Roll Out Trays are 3-1/4" in height.

Roll-out glides are attached to a metal bracket that locks into wood pilasters  
installed inside the cabinet. Roll outs are adjustable up and down pre-drilled  
holes in the wood pilasters.



Cooktop Drawer Base	W	H	D	SHELF	1	2	3	4
CTDB36-2	36	28-1/2	24	0	1850	1840	2113	2050

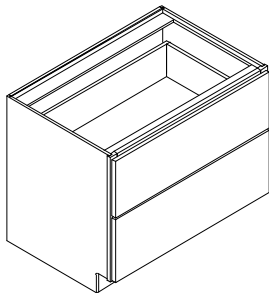

To calculate frame opening width subtract 3-1/4" from cabinet width.

Side reveals for 1-1/4" overlay door styles are 3/8"

Reveal from top of drawer to top of frame is 5/8"

Reveal from bottom of drawer to bottom of frame is 1/8"

Reveal between drawers is 3/8"

Toe kicks are 4" high x 3-1/2" deep

Drawers can be upgraded to an 8" high solid Maple Dovetail Box for an additional cost of \$200 list per Deep Drawer.

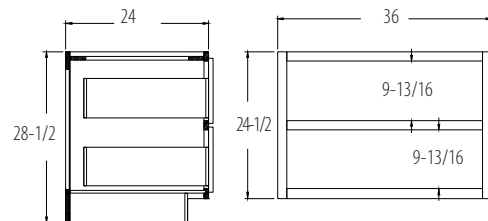

Diagonal Corner Sink Base Cabinet	W	H	D	SHELF	1	2	3	4
DCSB36	36	34-1/2	24	0	1406	1477	1631	1790
DCSB39	39	34-1/2	24	0	1431	1511	1660	1823
DCSB42	42	34-1/2	24	0	1456	1544	1688	1856

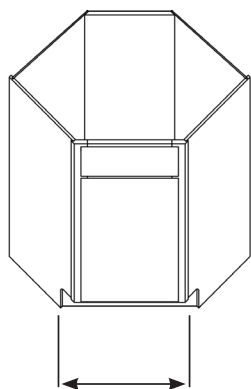

No Increase / Decrease Depth Options are Available

**ACTUAL CABINET WIDTH**

DCSB36 - 36-3/16"

DCSB39 - 39"

DCSB42 - 42-3/16"

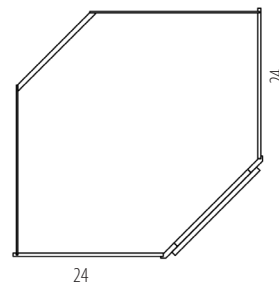

FRAME DIMENSIONS FOR:

DCSB36 - 17-3/8"

DCSB39 - 21-3/8"

DCSB42 - 25-7/8"

Sink Front	W	H	D	1	2	3	4
CSF42	25-7/8	34-1/2	3/4	519	548	568	620

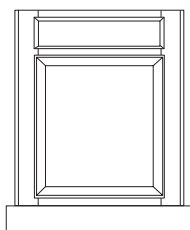

csf includes frame, door, false front, toe kick and a 4' x 4' x 1/2" bottom panel.

Base Bookcase Cabinets	W	H	D	SHELF	LIST
BBC18-AW	18	34-1/2	12	2	777
BBC21-AW	21	34-1/2	12	2	874
BBC24-AW	24	34-1/2	12	2	970
BBC27-AW	27	34-1/2	12	2	1005
BBC30-AW	30	34-1/2	12	2	1116
BBC33-AW	33	34-1/2	12	2	1179
BBC36-AW	36	34-1/2	12	2	1241

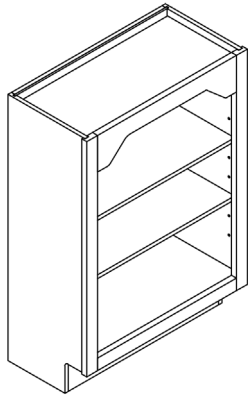

NOTE: No upcharge for valance options.

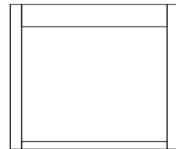

Straight Top Valance  
Order Example:  
ST-BBC-\_\_\_\_\_

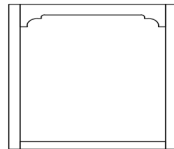

Decorative Top Valance  
Order Example:  
DEVAL-BBC-\_\_\_\_\_

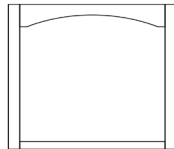

Eyebrow Top Valance  
Order Example:  
EYE-BBC-\_\_\_\_\_



No Top Valance  
Order Example:  
NO-VAL-BBC-\_\_\_\_\_

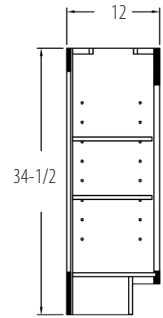

-AW indicates all plywood construction with matching interior and exterior.

Base Wine Rack Cabinet	W	H	D	SHELF	LIST
BWR18-AW	18	34-1/2	12	0	1076
BWR24-AW	24	34-1/2	12	0	1196

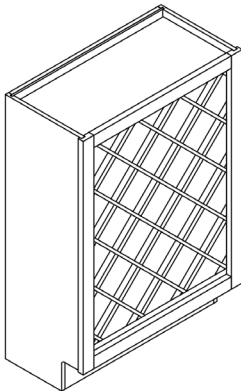

-AW indicates all plywood construction with matching interior and exterior.

FFE not available on this cabinet.

Increase depth option will add false back.

BWR18-AW will hold 10 standard wine bottles.  
BWR24-AW will hold 18 standard wine bottles.

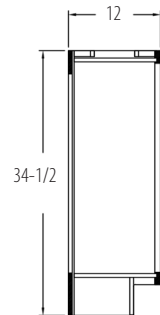

Base Wine Cubbie	W	H	D	SHELF	LIST
BWC6-AW	6	34-1/2	24	0	650

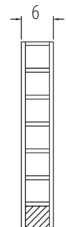
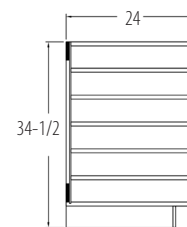
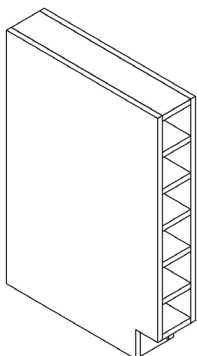

Blind Corner Base	W	H	D	SHELF	1	2	3	4
BLB3639	27	34-1/2	24	1	993	1033	1108	1185
BLB3942	33	34-1/2	24	1	1004	1042	1118	1196
BLB4245	39	34-1/2	24	1	1011	1051	1128	1207
BLB4548	45	34-1/2	24	1	1035	1055	1158	1214

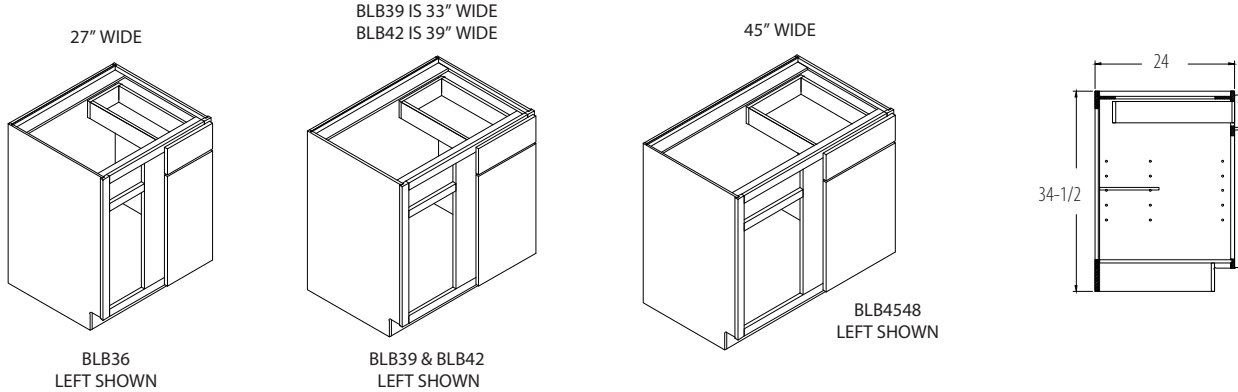

Accessory Install Available for  
BLB4245 and BLB4548

**See "Base Installed Accessories" on  
page 74-79 for more details.**

# Blind Base Cabinets

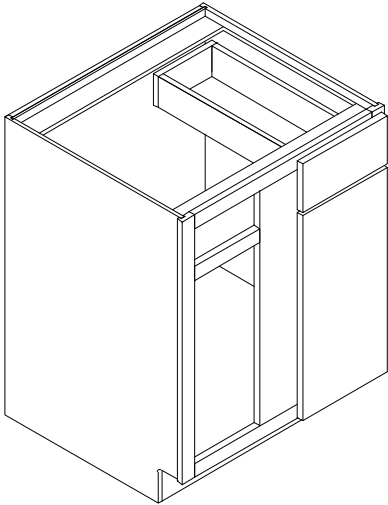

- A = Actual Cabinet Width
- X\* = Minimum distance from the wall to the opposite end of the cabinet.
- \*add at least 2" to the X dimension to assure clearance of hardware.**
- Y = Recommended distance from the wall to the opposite end of the cabinet.
- Z = Maximum distance from the wall to the opposite end of the cabinet.
- B = Actual door opening width.
- Check clearance if used next to appliance.**

Blind Base	A	X	Y	Z	B
BLB36/39	27"	36"	38-39"	40"	8-3/4"
BLB39/42	33"	39"	41-42"	43"	11-3/4"
BLB42/45	39"	42"	44-45"	46"	14-3/4"
BLB45/48	45"	45"	47-48"	49"	17-3/4"

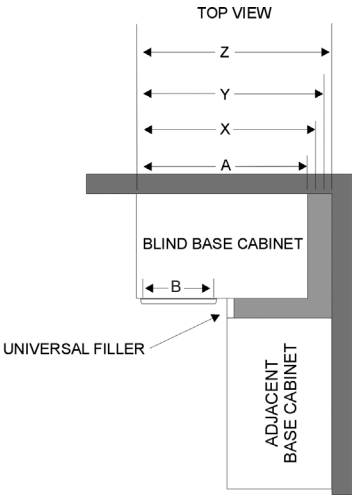

Base Corner Cabinet	W	H	D	SHELF	1	2	3	4
<b>BLS33</b>	33	34-1/2	24	0	1031	1089	1192	1304
<b>BLS36</b>	36	34-1/2	24	0	1075	1137	1245	1363
<b>BER33</b>	33	34-1/2	24	1	875	922	1007	1098
<b>BER36</b>	36	34-1/2	24	1	911	961	1050	1146
<b>BSS36</b> (Base Super Susan)	36	34-1/2	24	1	2275	2337	2445	2563
<b>FH-DCLS36</b>	36	34-1/2	24	0	1655	1717	1825	1943

No Increase / Decrease Depth Options are Available

Standard Lazy Susan trays in the BLS33 and BLS36 will be white plastic.

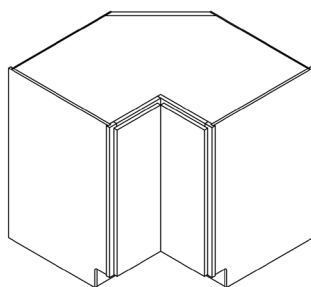

**BLS33**  
**BLS36**  
Comes standard with  
a white plastic lazy susan.

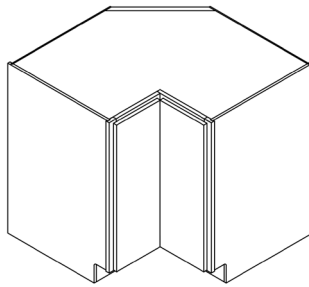

**BER33 & BER36** has one adjustable half-  
depth shelf.  
  
A plastic white lazy susan can be  
substituted in place of adjustable shelf for  
an additional \$160 to list price.

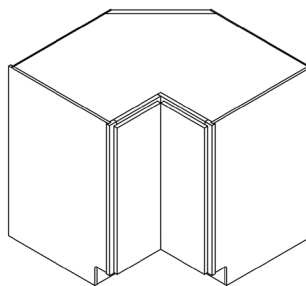

**BSS36**  
  
Wood Lazy Susans are standard. One  
is attached to the bottom of cabinet,  
and one to a fixed shelf.

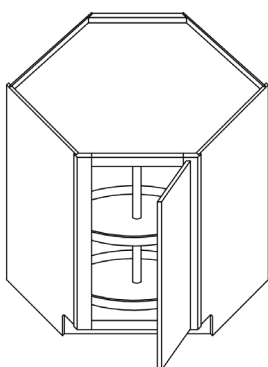
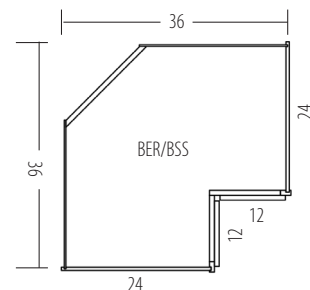

**FH-DCLS36**  
will have 2 - 28" full-round plastic Lazy Susan  
shelves

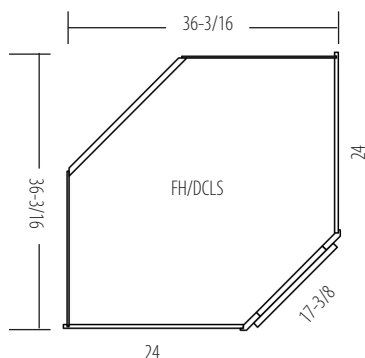

A wood lazy susan can be substituted for white plastic lazy  
susan for \$580 added to list price in BLS, BER, and FH-DCLS

Office Base Cabinets	W	H	D	SHELF	1	2	3	4
<b>OB18</b>	18	28-1/2	21	0	815	836	897	943
<b>OB21</b>	21	28-1/2	21	0	855	879	944	996
<b>OB24-Butt</b>	24	28-1/2	21	0	935	962	1039	1098

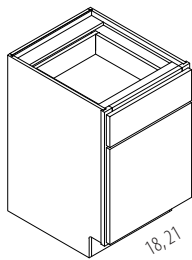

To calculate frame opening width subtract 3-1/4" from cabinet width.

Drawer opening height is 4-3/8"

Door opening height is 15-1/4"

Side reveals for 1-1/4" overlay door styles are 3/8"

Reveal from top of drawer to top of frame is 5/8"

Reveal from bottom of door to bottom of frame is 1/8"

Reveal between door and drawer is 3/8"

Toe kicks are 4" high x 3-1/2" deep

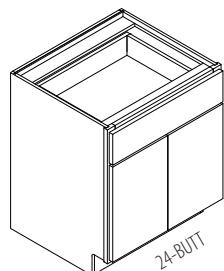
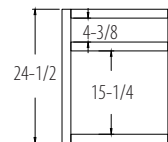
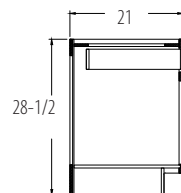

Office Drawer Base Cabinets	W	H	D	SHELF	1	2	3	4
<b>ODB18</b>	18	28-1/2	21	0	1395	1395	1573	1535
<b>ODB21</b>	21	28-1/2	21	0	1435	1435	1625	1585
<b>ODB24</b>	24	28-1/2	21	0	1488	1488	1691	1648

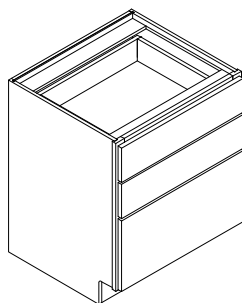

To calculate frame opening width subtract 3-1/4" from cabinet width.

Side reveals for 1-1/4" overlay door styles are 3/8"

Reveal from top of drawer to top of frame is 5/8"

Reveal from bottom of drawer to bottom of frame is 1/8"

Reveal between drawers is 3/8"

Toe kicks are 4" high x 3-1/2" deep

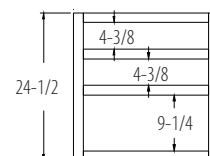
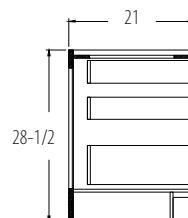

Bottom drawer height is 6", solid maple dovetail 6" drawer can be upgraded to 8" in height for an additional \$200 list.

Office File Drawer Base	W	H	D	SHELF	1	2	3	4
<b>OFDB18</b>	18	28-1/2	21	0	1787	1787	1950	1915

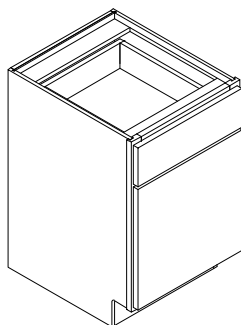

To calculate frame opening width subtract 3-1/4" from cabinet width.

Side reveals for 1-1/4" overlay door styles are 3/8"

Reveal from top of drawer to top of frame is 5/8"

Reveal from bottom of drawer to bottom of frame is 1/8"

Reveal between drawers is 3/8"

Toe kicks are 4" high x 3-1/2" deep

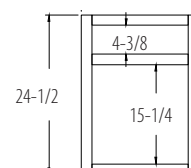
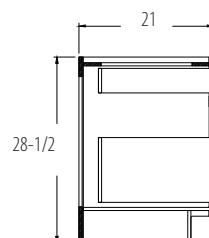

Window Seat Cabinets	W	H	D	SHELF	1	2	3	4
WSC2416	24	16-1/8	18	0	675	695	715	815
WSC3016	30	16-1/8	18	0	698	719	741	822
WSC3316	33	16-1/8	18	0	767	807	832	927
WSC3616	36	16-1/8	18	0	787	829	855	954

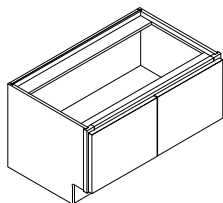

**Window seat cabinets have butt doors.**

To calculate frame opening width for Butt cabinet, subtract 3-1/4" from cabinet width.

Door opening height is 8-7/8"

Side reveals for 1-1/4" overlay door styles are 3/8"

Reveal from top of door to top of frame is 5/8"

Reveal from bottom of door to bottom of frame is 1/8"

Reveal between doors is 1/8"

Toe kicks are 4" high x 3-1/2" deep

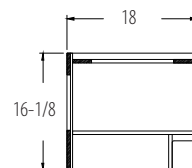

Window Seat Drawer Cabinets	W	H	D	SHELF	1	2	3	4
WSD82416	24	16-1/8	18	0	1188	1188	1464	1404
WSD83016	30	16-1/8	18	0	1268	1268	1544	1484
WSD83316	33	16-1/8	18	0	1318	1318	1594	1534
WSD83616	36	16-1/8	18	0	1368	1368	1644	1584

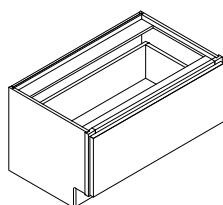

To calculate frame opening width subtract 3-1/4" from cabinet width.

Drawer opening height is 8-7/8"

Side reveals for 1-1/4" overlay door styles are 3/8"

Reveal from top of drawer to top of frame is 5/8"

Reveal from bottom of drawer to bottom of frame is 1/8"

Toe kicks are 4" high x 3-1/2" deep

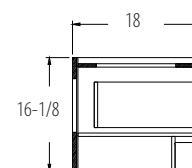

# BASE INSTALLED ACCESSORIES

34 QT. SINGLE WASTE BASKET PULL-OUT	LIST
CASBM11PF	1300



FITS INSIDE:  
• FH-B15 & B15

- **Factory install not available in modified or special cabinets.**
- Soft Close Glides
- 34 qt. trash bin

34 QT. DOUBLE WASTE BASKET PULL-OUT	LIST
CASBM14PF	1425



FITS INSIDE:  
• FH-B18 & B18

- **Factory install not available in modified or special cabinets.**
- Soft Close Glides
- Two 34 qt. trash bins

50 QT. SINGLE WASTE BASKET PULL-OUT	LIST
4VLWCSC-1550DM-1	1300



FITS INSIDE:  
• FH-B15

- **Factory install not available in modified or special cabinets.**
- Soft Close Glides
- 50 qt. trash bin

50 QT. DOUBLE WASTE BASKET PULL-OUT	LIST
4VLWCSC-2150DM-2	1580



FITS INSIDE:  
• FH-B21

- **Factory install not available in modified or special cabinets.**
- Soft Close Glides
- Two 50 qt. trash bins

TOP MOUNT WASTE BASKET PULLOUT	List
4WCTM-15DM2-162 (FITS B15 AND FH-B15)	850
4WCTM-18DM2-162 (FITS B18 AND FH-B18)	880
4WCTM-21DM2-162 (FITS B21 AND FH-B21)	930
4WCTM-24DM2-162 (FITS B24 AND FH-B24)	965



- **Factory install not available in modified or special cabinets.**
- NOT Soft Close Glides
- 4WCTM-15DM2-162 has two - 27 qt. trash bins
- All other sizes have two 35 qt. bins

BASE SPICE PULLOUT	LIST
BP02-55C	980



FITS INSIDE:  
• TB9

- **Factory install not available in modified or special cabinets.**
- Soft Close Glides

BASE ORGANIZER	LIST
449-BCSC-8C	1785



FITS INSIDE:  
• FH-B12

- **Factory install not available in modified or special cabinets.**
- Soft Close Glides

BASE ORGANIZER	LIST
449-BCSC-5C	1550



FITS INSIDE:  
• TB9

- **Factory install not available in modified or special cabinets.**
- Soft Close Glides

# INSTALLED ACCESSORIES

PULLOUT W/KNIFE BLOCK & UTENSIL BINS	LIST
448KB-BCSC-8C	2161



FITS INSIDE:  
• FH-B12

- Factory install not available in modified or special cabinets.
- Soft Close Glides
- Includes knife inserts, cutting mats, and removable bin

BASE CABINET PULLOUT W/UTENSIL BINS	LIST
448UT-BCSC-8C	1569



FITS INSIDE:  
• FH-B12

- Factory install not available in modified or special cabinets.
- Soft Close Glides

FOOD STORAGE CONTAINER ORGANIZER	List
4FSCO-18SC-1	1851



FITS INSIDE:  
• B21

- Factory install not available in modified or special cabinets.
- Soft Close Glides

FOOD STORAGE CONTAINER ORGANIZER	LIST
4FSCO-24SC-1	1992



FITS INSIDE:  
• B27-BUTT

- Factory install not available in modified or special cabinets.
- Soft Close Glides

SINK FRONT TIP-OUT TRAYS	LIST
6572-14-11-52	268



FITS INSIDE:  
• SB36  
• SB36-BUTT  
• SB39  
• SB42  
• SB45  
• SB48

- Factory install not available in modified or special cabinets.



HEAVY DUTY MIXER LIFT	LIST
RAS-ML-HDSC	2150



FITS INSIDE:  
• FH-B18

- Factory install not available in modified or special cabinets.
- Soft Close with dampeners
- Holds up to 60 lbs
- DOES NOT FIT these KitchenAid mixers:
  - Commercial
  - Proline 7qt
  - Professional 6500



WOOD CUTLERY TRAY	LIST
Cutlery-Tray18 (FITS B18) 19,71875 X 13.09375	400
Cutlery-Tray24 (FITS B24) 19,71875 X 19.09375	450
Cutlery-Tray30 (FITS B30) 19,71875 X 25.09375	550
Cutlery-Tray36 (FITS B36-BUTT) 19,71875 X 31.09375	650



- Factory install not available in modified or special cabinets.
- Also fits inside the top drawer of 3 and 4 drawer base cabinets of the same widths.

HALF MOON WITH PULL-OUT	LIST
4WLS882-32-570	2079



FITS INSIDE:  
• BLB4245  
• BLB4548

- Factory install not available in modified or special cabinets.
- 32" Natural Maple 2-Shelves
- Pivot & Slide hardware
- A filler is required between the BLB and adjacent cabinet.

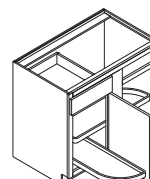



# INSTALLED ACCESSORIES

24" DRAWER PEG SYSTEM	LIST
4DPS-2421	549

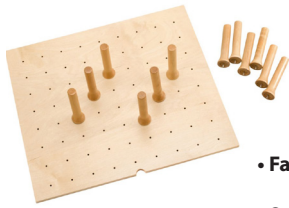

FITS INSIDE:  
• DB24

- **Factory install not available in modified or special cabinets**
- Only fits in 6" deep drawers or deeper
- 24-1/4" with 9 pegs

30" DRAWER PEG SYSTEM	LIST
4DPS-3021	634

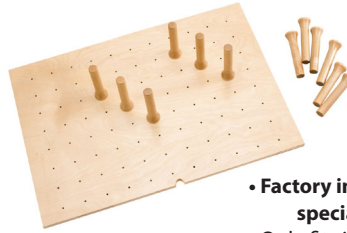

FITS INSIDE:  
• DB30

- **Factory install not available in modified or special cabinets.**
- Only fits in 6" deep drawers or deeper
- 30-1/4"W with 12 pegs

36" DRAWER PEG SYSTEM	LIST
4DPS-3921	744

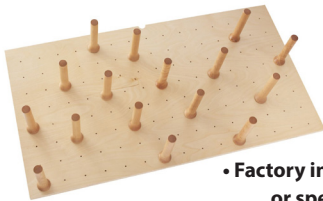

FITS INSIDE:  
• DB36

- **Factory install not available in modified or special cabinets.**
- Only fits in 6" deep drawers or deeper
- 39-1/4"W with 16 pegs

CHROME BLIND CORNER OPTIMIZER	List
5PSP15R-CR	2399



FITS INSIDE:  
• BLB4548

- **Factory install not available in modified or special cabinets.**
- NOT Soft Close Glides
- A filler is required between the BLB and adjacent cabinet.

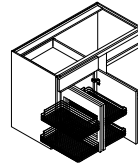

# CUSTOM MODIFICATIONS AVAILABLE FOR TALL CABINETS

MODIFICATION	LIST PRICE
Increase Depth	Cabinet List + \$ 150
Decrease Depth	Cabinet List + \$ 150
Finished Interior and Prep for Glass Door Option	Cabinet List + \$ 780
Finished Interior with Mullion Grid Doors	Cabinet List + \$ 325 per door
Cabinets with No Doors / Drawer fronts	80% of Cabinet List
Extended Stile Left or Right	Cabinet List + \$ 350
Extended Stile Both Sides	Cabinet List + \$ 525
Extended Top Rail	Cabinet List + \$ 100
Extended Stile Down	Cabinet List + \$150 per side
8" Solid Maple Dovetail Drawer	8" in height for an additional \$200 List (Where Applicable)
10" Solid Maple Dovetail Drawer	10" in height for an additional \$300 List (Where Applicable)
Invert Frame Option	Cabinet List + \$ 200
Cabinet Front Only (Face Frame and Doors)	75% of Cabinet List
Flush Toe Kick	Cabinet List + \$ 100
Decorative Toe Kick	Cabinet List + \$ 100
Arched Toe Kick	Cabinet List + \$ 100
Eyebrow Toe Kick	Cabinet List + \$100
No Toe Kick Option	Cabinet List + \$ 100
Side Toe Kick Left or Right	Cabinet List + \$ 150
Side Toe Kick Both	Cabinet List + \$ 200
Add One Floor Mounted Roll-out Tray	Cabinet List + \$ 220
Add X-Series Roll-Out System to Base Cabinet	Cabinet List + 350 for system, plus \$220 Per Roll-out tray
Matching Finished End Panels	Cabinet List + \$ 300 One Side (L/R) Cabinet List + \$ 550 Both Sides (B)
3/4" Flush Finished End Modification	Cabinet List + \$580 One Side (L/R) Cabinet List + \$1160 Both Sides (B)

**For more information on modifications see  
"CUSTOM MODIFICATIONS" on page 31-37.**

# TALL CABINETS

Utility Cabinet 84" Tall	W	H	D	SHELF	1	2	3	4
UT121284	12	84	12	5	1215	1277	1360	1456
UT122184	12	84	21	5	1221	1290	1390	1500
UT122484	12	84	24	5	1270	1330	1428	1550
UT151284	15	84	12	5	1235	1297	1398	1516
UT152184	15	84	21	5	1232	1291	1394	1510
UT152484	15	84	24	5	1278	1340	1448	1571
UT181284	18	84	12	5	1281	1346	1453	1577
UT182184	18	84	21	5	1278	1340	1448	1571
UT182484	18	84	24	5	1326	1392	1505	1635
UT211284	21	84	12	5	1421	1495	1618	1761
UT212184	21	84	21	5	1417	1489	1613	1754
UT212484	21	84	24	5	1472	1548	1678	1828
UT241284-Butt	24	84	12	5	1676	1767	1915	2092
UT242184-Butt	24	84	21	5	1700	1793	1944	2122
UT242484-Butt	24	84	24	5	1771	1868	2027	2215
UT271284-Butt	27	84	12	5	1875	1980	2150	2353
UT272184-Butt	27	84	21	5	1903	2009	2183	2388
UT272484-Butt	27	84	24	5	1984	2096	2279	2495
UT301284-Butt	30	84	12	5	2008	2122	2307	2528
UT302184-Butt	30	84	21	5	2038	2154	2343	2565
UT302484-Butt	30	84	24	5	2127	2248	2447	2682
UT331284-Butt	33	84	12	5	2108	2222	2379	2595
UT332184-Butt	33	84	21	5	2218	2322	2479	2700
UT332484-Butt	33	84	24	5	2350	2450	2690	2990
UT361284-Butt	36	84	12	5	2340	2476	2698	2964
UT362184-Butt	36	84	21	5	2376	2515	2742	3008
UT362484-Butt	36	84	24	5	2482	2628	2866	3148

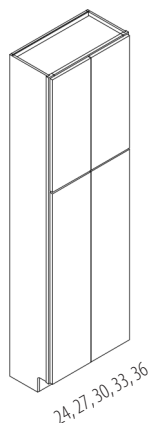
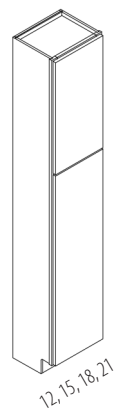

Bottom door opening of the UT cabinet is 46-5/8" high. Width of the door opening will be 3-1/4" less than the overall width of the cabinet.

84" High Utility Top Door matches 30" high wall.

Side reveals for 1-1/4" overlay door styles are 3/8"  
Reveal from top of door to top of frame is 3/8"  
Reveal from bottom of door to bottom of frame is 1/8"  
Reveal between top door and bottom door is 3/8"

Toe kicks are 4" high x 3-1/2" deep

Raised panel butt-joint door will have double panel on bottom door of utility cabinet.

Accessory Install Available for  
UT152484 and UT182484

See "Tall Installed Accessories" on page  
109 for more details.

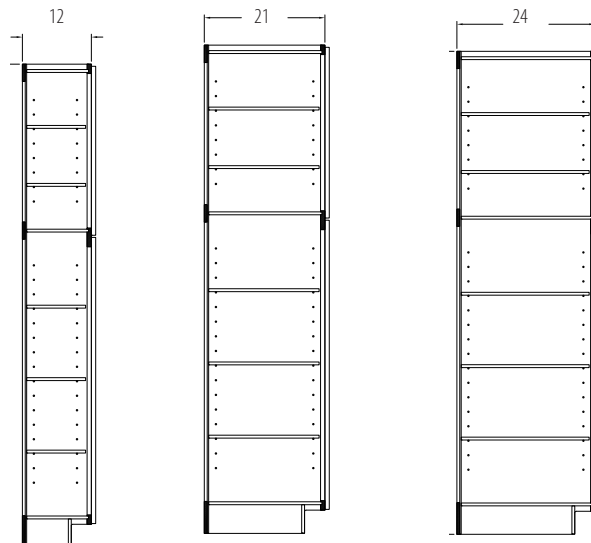

Utility Cabinet 87" Tall	W	H	D	SHELF	1	2	3	4
UT121287	12	87	12	5	1310	1340	1400	1500
UT122187	12	87	21	5	1275	1350	1450	1550
UT122487	12	87	24	5	1350	1371	1525	1610
UT151287	15	87	12	5	1327	1393	1507	1632
UT152187	15	87	21	5	1371	1398	1557	1639
UT152487	15	87	24	5	1424	1453	1620	1706
UT181287	18	87	12	5	1378	1447	1567	1699
UT182187	18	87	21	5	1458	1535	1662	1809
UT182487	18	87	24	5	1480	1511	1686	1777
UT211287	21	87	12	5	1532	1612	1750	1901
UT212187	21	87	21	5	1585	1618	1811	1909
UT212487	21	87	24	5	1650	1685	1886	1991
UT241287-Butt	24	87	12	5	1750	1846	2000	2187
UT242187-Butt	24	87	21	5	1740	1834	1990	2173
UT242487-Butt	24	87	24	5	1813	1912	2076	2268
UT271287-Butt	27	87	12	5	1960	2070	2248	2463
UT272187-Butt	27	87	21	5	1949	2057	2236	2446
UT272487-Butt	27	87	24	5	2032	2146	2335	2556
UT301287-Butt	30	87	12	5	2100	2220	2413	2647
UT302187-Butt	30	87	21	5	2088	2205	2400	2629
UT302487-Butt	30	87	24	5	2179	2303	2508	2748
UT331287-Butt	33	87	12	5	2200	2340	2513	2750
UT332187-Butt	33	87	21	5	2346	2540	2600	2950
UT332487-Butt	33	87	24	5	2450	2700	2850	3150
UT361287-Butt	36	87	12	5	2450	2594	2826	3106
UT362187-Butt	36	87	21	5	2436	2576	2810	3085
UT362487-Butt	36	87	24	5	2545	2694	2940	3228

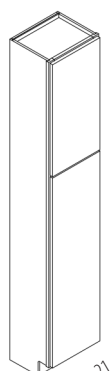

12, 15, 18, 21

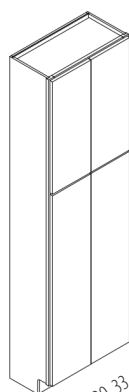

24, 27, 30, 33, 36

Bottom door opening of the UT cabinet is 46-5/8" high. Width of the door opening will be 3-1/4" less than the overall width of the cabinet.

87" High Utility Top Door matches 33" high wall.

Accessory Install Available for  
UT152487 and UT182487

**See "Tall Installed Accessories" on page  
109 for more details.**

Side reveals for 1-1/4" overlay door styles are 3/8"  
Reveal from top of door to top of frame is 3/8"  
Reveal from bottom of door to bottom of frame is 1/8"  
Reveal between top door and bottom door is 3/8"

Toe kicks are 4" high x 3-1/2" deep

Raised panel butt-joint door will have double panel  
on bottom door of utility cabinet.

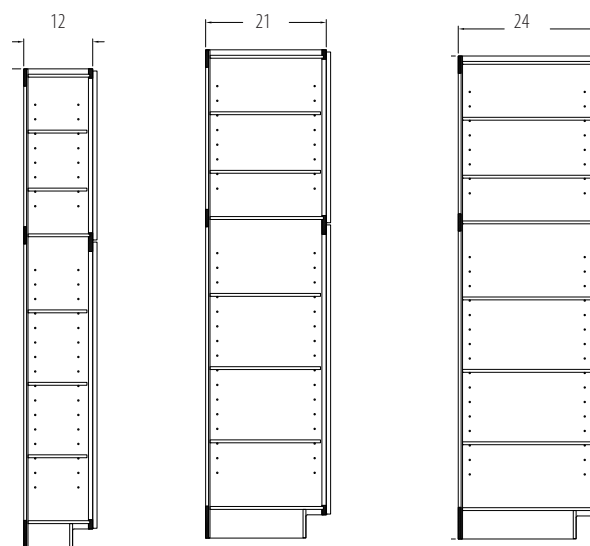

Utility Cabinet 90" Tall	W	H	D	SHELF	1	2	3	4
UT121290	12	90	12	5	1250	1350	1450	1550
UT122190	12	90	21	5	1350	1375	1520	1620
UT122490	12	90	24	5	1410	1420	1550	1650
UT151290	15	90	12	5	1327	1393	1507	1632
UT152190	15	90	21	5	1371	1398	1557	1639
UT152490	15	90	24	5	1424	1453	1620	1706
UT181290	18	90	12	5	1378	1447	1567	1699
UT182190	18	90	21	5	1424	1453	1620	1706
UT182490	18	90	24	5	1480	1511	1686	1777
UT211290	21	90	12	5	1532	1612	1750	1901
UT212190	21	90	21	5	1585	1618	1811	1909
UT212490	21	90	24	5	1650	1685	1886	1991
UT241290-Butt	24	90	12	5	1750	1846	2000	2187
UT242190-Butt	24	90	21	5	1740	1834	1990	2173
UT242490-Butt	24	90	24	5	1813	1912	2076	2268
UT271290-Butt	27	90	12	5	1960	2070	2248	2463
UT272190-Butt	27	90	21	5	1949	2057	2236	2446
UT272490-Butt	27	90	24	5	2032	2146	2335	2556
UT301290-Butt	30	90	12	5	2100	2220	2413	2647
UT302190-Butt	30	90	21	5	2088	2205	2400	2629
UT302490-Butt	30	90	24	5	2179	2303	2508	2748
UT331290-Butt	33	90	12	5	2280	2350	2450	2700
UT332190-Butt	33	90	21	5	2350	2500	2750	3000
UT332490-Butt	33	90	24	5	2475	2650	2850	3110
UT361290-Butt	36	90	12	5	2450	2594	2826	3106
UT362190-Butt	36	90	21	5	2436	2576	2810	3085
UT362490-Butt	36	90	24	5	2545	2694	2940	3228

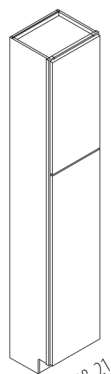

12, 15, 18, 21

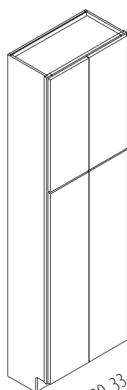

24, 27, 30, 33, 36

Bottom door opening of the UT cabinet is 46-5/8" high. width of the door opening will be 3-1/4" less than the overall width of the cabinet.

90" High Utility Top Door matches 36" high wall.

Side reveals for 1-1/4" overlay door styles are 3/8"  
Reveal from top of door to top of frame is 3/8"  
Reveal from bottom of door to bottom of frame is 1/8"  
Reveal between top door and bottom door is 3/8"

Toe kicks are 4" high x 3-1/2" deep

Raised panel butt-joint door will have double panel on bottom door of utility cabinet.

Accessory Install Available for  
UT152490 and UT182490

See "Tall Installed Accessories" on page  
109 for more details.

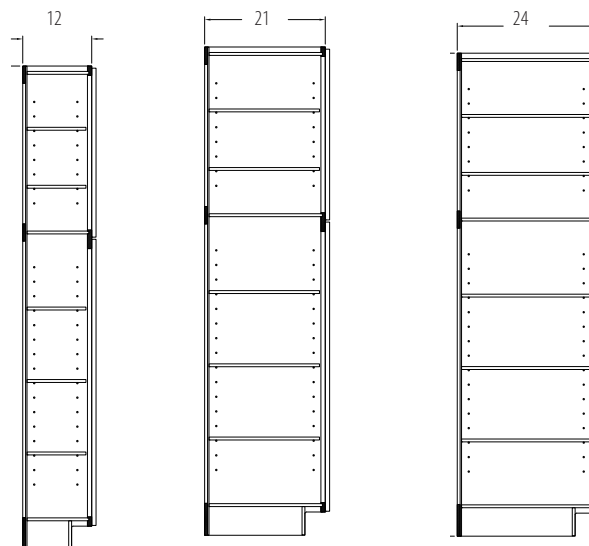

Utility Cabinet 93" Tall	W	H	D	SHELF	1	2	3	4
UT121293	12	93	12	5	1350	1400	1540	1650
UT122193	12	93	21	5	1370	1450	1550	1701
UT122493	12	93	24	5	1450	1490	1650	1750
UT151293	15	93	12	5	1373	1446	1567	1707
UT152193	15	93	21	5	1395	1468	1589	1732
UT152493	15	93	24	5	1481	1558	1685	1836
UT181293	18	93	12	5	1428	1505	1632	1779
UT182193	18	93	21	5	1451	1528	1655	1806
UT182493	18	93	24	5	1510	1591	1725	1884
UT211293	21	93	12	5	1594	1683	1829	1998
UT212193	21	93	21	5	1621	1709	1865	2029
UT212493	21	93	24	5	1689	1782	1936	2119
UT241293-Butt	24	93	12	5	1769	1869	2028	2222
UT242193-Butt	24	93	21	5	1768	1867	2029	2220
UT242493-Butt	24	93	24	5	1844	1948	2118	2320
UT271293-Butt	27	93	12	5	1986	2101	2284	2507
UT272193-Butt	27	93	21	5	1985	2099	2285	2505
UT272493-Butt	27	93	24	5	2073	2192	2388	2620
UT301293-Butt	30	93	12	5	2132	2257	2455	2698
UT302193-Butt	30	93	21	5	2130	2254	2457	2695
UT302493-Butt	30	93	24	5	2225	2355	2568	2820
UT331293-Butt	33	93	12	5	2400	2450	2550	2800
UT332193-Butt	33	93	21	5	2450	2550	2840	3050
UT332493-Butt	33	93	24	5	2550	2710	2960	3250
UT361293-Butt	36	93	12	5	2499	2649	2887	3179
UT362193-Butt	36	93	21	5	2492	2641	2884	3170
UT362493-Butt	36	93	24	5	2586	2742	2998	3300

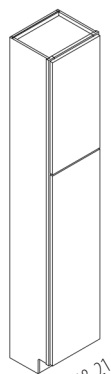

12, 15, 18, 21

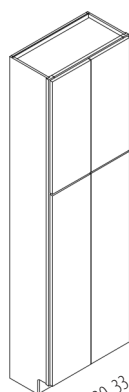

24, 27, 30, 33, 36

Bottom door opening of the UT cabinet is 46-5/8" high. width of the door opening will be 3-1/4" less than the overall width of the cabinet.

93" High Utility Top Door matches 39" high wall.

Accessory Install Available for  
UT152493 and UT182493

**See "Tall Installed Accessories" on page  
109 for more details.**

Side reveals for 1-1/4" overlay door styles are 3/8"  
Reveal from top of door to top of frame is 3/8"  
Reveal from bottom of door to bottom of frame is 1/8"  
Reveal between top door and bottom door is 3/8"

Toe kicks are 4" high x 3-1/2" deep

Raised panel butt-joint door will have double panel on  
bottom door of utility cabinet.

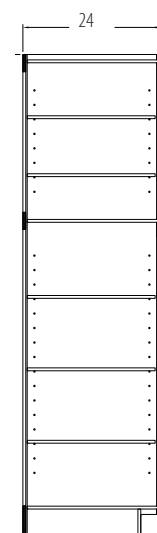
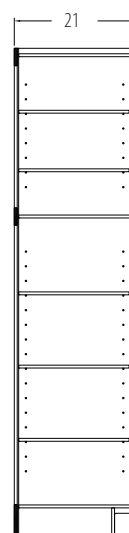
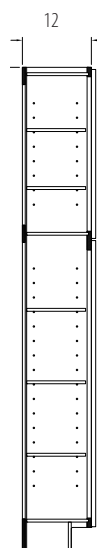

Utility Cabinet 96" Tall	W	H	D	SHELF	1	2	3	4
UT121296	12	96	12	5	1350	1430	1570	1700
UT122196	12	96	21	5	1400	1440	1600	1725
UT122496	12	96	24	5	1425	1450	1650	1750
UT151296	15	96	12	5	1403	1476	1597	1737
UT151296P	15	96	12	5	1483	1560	1687	1838
UT152196	15	96	21	5	1425	1498	1619	1762
UT152196P	15	96	21	5	1498	1578	1706	1858
UT152496	15	96	24	5	1481	1558	1685	1836
UT152496P	15	96	24	5	1558	1642	1777	1937
UT181296	18	96	12	5	1458	1535	1662	1809
UT181296P	18	96	12	5	1542	1623	1757	1916
UT182196	18	96	21	5	1481	1558	1685	1836
UT182196P	18	96	21	5	1558	1642	1777	1937
UT182496	18	96	24	5	1540	1621	1755	1914
UT182496P	18	96	24	5	1621	1710	1852	2020
UT211296	21	96	12	5	1624	1713	1859	2028
UT211296P	21	96	12	5	1721	1814	1968	2151
UT212196	21	96	21	5	1651	1739	1885	2059
UT212196P	21	96	21	5	1739	1836	1991	2175
UT212496	21	96	24	5	1719	1812	1966	2149
UT212496P	21	96	24	5	1812	1914	2077	2271
UT241296-Butt	24	96	12	5	1799	1899	2058	2252
UT241296P-Butt	24	96	12	5	1882	1987	2158	2359
UT242196-Butt	24	96	21	5	1798	1897	2059	2250
UT242196P-Butt	24	96	21	5	1878	1981	2151	2352
UT242496-Butt	24	96	24	5	1874	1978	2148	2350
UT242496P-Butt	24	96	24	5	1958	2066	2245	2457
UT271296-Butt	27	96	12	5	2016	2131	2314	2537
UT271296P-Butt	27	96	12	5	2112	2233	2429	2660
UT272196-Butt	27	96	21	5	2015	2129	2315	2535
UT272196P-Butt	27	96	21	5	2107	2226	2421	2652
UT272496-Butt	27	96	24	5	2103	2222	2418	2650
UT272496P-Butt	27	96	24	5	2199	2323	2529	2773
UT301296-Butt	30	96	12	5	2162	2287	2485	2728
UT301296P-Butt	30	96	12	5	2265	2397	2610	2862
UT302196-Butt	30	96	21	5	2160	2284	2487	2725
UT302196P-Butt	30	96	21	5	2260	2389	2602	2853
UT302496-Butt	30	96	24	5	2255	2385	2598	2850
UT302496P-Butt	30	96	24	5	2360	2495	2719	2984
UT331296-Butt	33	96	12	5	2362	2487	2685	2925
UT332196-Butt	33	96	21	5	2500	2590	2850	3150
UT332496-Butt	33	96	24	5	2550	2750	2950	2800
UT361296-Butt	36	96	12	5	2524	2674	2912	3204
UT361296P-Butt	36	96	12	5	2648	2806	3062	3364
UT362196-Butt	36	96	21	5	2522	2671	2914	3200
UT362196P-Butt	36	96	21	5	2642	2797	3052	3354
UT362496-Butt	36	96	24	5	2636	2792	3048	3350
UT362496P-Butt	36	96	24	5	2762	2924	3193	3511

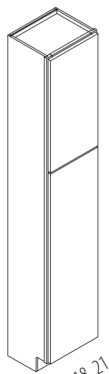

12, 15, 18, 21

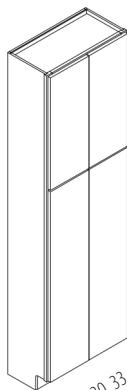

24, 27, 30, 33, 36

Suffix P defines that the toe kick portion of the cabinet has been removed and a pedestal will be shipped loose.

Bottom door opening of the UT cabinet is 46-5/8" high. Width of the door opening will be 3-1/4" less than the overall width of the cabinet.

96" HIGH UTILITY TOP DOOR MATCHES 42" HIGH WALL.

Side reveals for 1-1/4" overlay door styles are 3/8"

Reveal from top of door to top of frame is 3/8"

Reveal from bottom of door to bottom of frame is 1/8"

Reveal between top door and bottom door is 3/8"

Toe kicks are 4" high x 3-1/2" deep

Raised panel butt-joint door will have double panel on bottom door of utility cabinet.

Accessory Install Available for  
UT152496 and UT182496

See "Tall Installed Accessories" on page  
109 for more details.

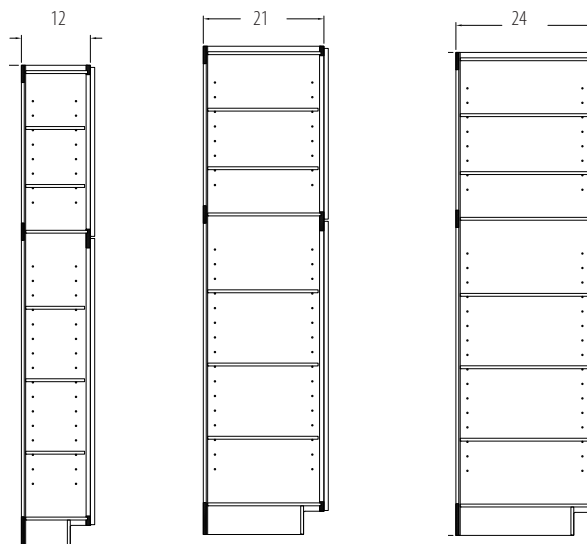

Utility Cabinet with Drawer Base 18" Wide	W	H	D	SHELF	1	2	3	4
UTDB182184	18	84	21	3	2508	2610	2735	2960
UTDB182187	18	87	21	3	2593	2695	2820	3045
UTDB182190	18	90	21	3	2593	2695	2820	3045
UTDB182193	18	93	21	3	2678	2780	2905	3130
UTDB182196	18	96	21	3	2763	2865	2990	3215
UTDB182484	18	84	24	3	2558	2660	2785	3010
UTDB182487	18	87	24	3	2643	2745	2870	3095
UTDB182490	18	90	24	3	2643	2745	2870	3095
UTDB182493	18	93	24	3	2728	2830	2955	3180
UTDB182496	18	96	24	3	2813	2915	3040	3265
UTDB182496P	18	96	24	3	2848	2950	3075	3300

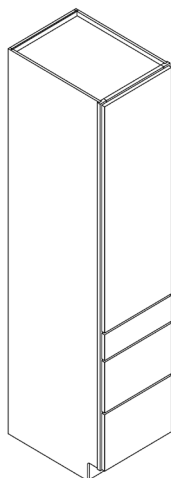

Suffix P defines that the toekick portion of the cabinet has been removed and a pedestal will be shipped loose.

Bottom section of cabinet matching DB18-3. Width of the door opening will be 3-1/4" less than the overall width of the cabinet.

Side reveals for 1-1/4" overlay door styles are 3/8"  
 Reveal from top of door to top of frame is 3/8"  
 Reveal from bottom of drawer to bottom of frame is 1/8"  
 Reveal between top door and top drawer front is 3/8"

Side reveals for 1/2" overlay door styles are 1-1/8"  
 Reveal from top of door to top of frame is 1-1/8"  
 Reveal from bottom of drawer to bottom of frame is 1-1/8"  
 Reveal between top door and top drawer front is 2-1/4"

Toe kicks are 4" high x 3-1/2" deep

Raised panel butt-joint door will have double panel.

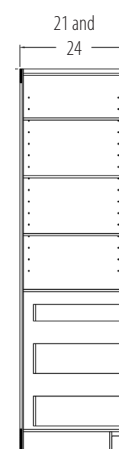

Utility Cabinet with Drawer Base 21" Wide	W	H	D	SHELF	1	2	3	4
UTDB212184	21	84	21	3	2628	2738	2873	3116
UTDB212187	21	87	21	3	2720	2830	2965	3208
UTDB212190	21	90	21	3	2720	2830	2965	3208
UTDB212193	21	93	21	3	2811	2922	3057	3300
UTDB212196	21	96	21	3	2903	3013	3148	3391
UTDB212484	21	84	24	3	2682	2792	2927	3170
UTDB212487	21	87	24	3	2774	2884	3019	3262
UTDB212490	21	90	24	3	2774	2884	3019	3262
UTDB212493	21	93	24	3	2865	2976	3111	3354
UTDB212496	21	96	24	3	2957	3067	3202	3445
UTDB212496P	21	96	24	3	2995	3105	3240	3483

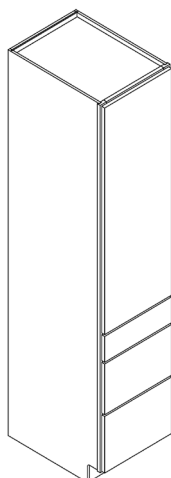

Suffix P defines that the toekick portion of the cabinet has been removed and a pedestal will be shipped loose.

Bottom section of cabinet matching DB21-3. Width of the door opening will be 3-1/4" less than the overall width of the cabinet.

Side reveals for 1-1/4" overlay door styles are 3/8"  
 Reveal from top of door to top of frame is 3/8"  
 Reveal from bottom of drawer to bottom of frame is 1/8"  
 Reveal between top door and top drawer front is 3/8"

Toe kicks are 4" high x 3-1/2" deep

Raised panel butt-joint door will have double panel.

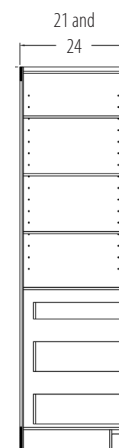



Utility Cabinet with Drawer Base 24" Wide	W	H	D	SHELF	1	2	3	4
UTDB242184-Butt	24	84	21	3	2728	2830	2955	3180
UTDB242187-Butt	24	87	21	3	2728	2830	2955	3180
UTDB242190-Butt	24	90	21	3	2813	2915	3040	3265
UTDB242193-Butt	24	93	21	3	2898	3000	3125	3350
UTDB242196-Butt	24	96	21	3	2988	3090	3215	3440
UTDB242484-Butt	24	84	24	3	2763	2865	2990	3215
UTDB242487-Butt	24	87	24	3	2763	2865	2990	3215
UTDB242490-Butt	24	90	24	3	2848	2950	3075	3300
UTDB242493-Butt	24	93	24	3	2938	3040	3165	3390
UTDB242496-Butt	24	96	24	3	3028	3130	3255	3480
UTDB242496P-Butt	24	96	24	3	3063	3165	3290	3515

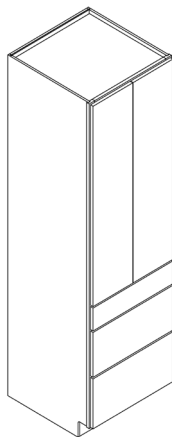

Suffix P defines that the toekick portion of the cabinet has been removed and a pedestal will be shipped loose.

Bottom section of cabinet matching DB24-3. Width of the door opening will be 3-1/4" less than the overall width of the cabinet.

Side reveals for 1-1/4" overlay door styles are 3/8"

Reveal from top of door to top of frame is 3/8"

Reveal from bottom of drawer to bottom of frame is 1/8"

Reveal between top door and top drawer front is 3/8"

Toe kicks are 4" high x 3-1/2" deep

Raised panel butt-joint door will have double panel.

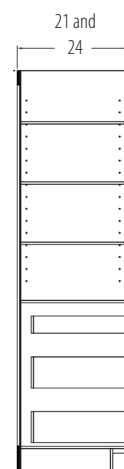

Utility Cabinet with Drawer Base 27" Wide	W	H	D	SHELF	1	2	3	4
UTDB272184-Butt	27	84	21	3	2865	2976	3111	3354
UTDB272187-Butt	27	87	21	3	2865	2976	3111	3354
UTDB272190-Butt	27	90	21	3	2957	3067	3202	3445
UTDB272193-Butt	27	93	21	3	3049	3159	3294	3537
UTDB272196-Butt	27	96	21	3	3146	3256	3391	3634
UTDB272484-Butt	27	84	24	3	2903	3013	3148	3391
UTDB272487-Butt	27	87	24	3	2903	3013	3148	3391
UTDB272490-Butt	27	90	24	3	2995	3105	3240	3483
UTDB272493-Butt	27	93	24	3	3092	3202	3337	3580
UTDB272496-Butt	27	96	24	3	3189	3300	3435	3678
UTDB272496P-Butt	27	96	24	3	3227	3337	3472	3715

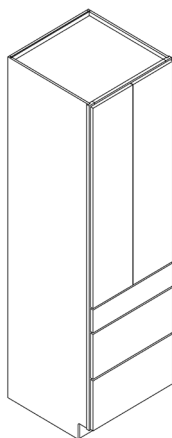

Suffix P defines that the toekick portion of the cabinet has been removed and a pedestal will be shipped loose.

Bottom section of cabinet matching DB27-3. Width of the door opening will be 3-1/4" less than the overall width of the cabinet.

Side reveals for 1-1/4" overlay door styles are 3/8"

Reveal from top of door to top of frame is 3/8"

Reveal from bottom of drawer to bottom of frame is 1/8"

Reveal between top door and top drawer front is 3/8"

Toe kicks are 4" high x 3-1/2" deep

Raised panel butt-joint door will have double panel.

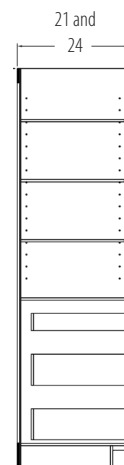

### Utility Cabinet with Drawer Base 30" Wide

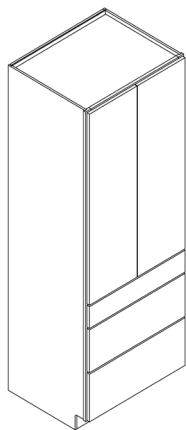

	W	H	D	SHELF	1	2	3	4
UTDB302184-Butt	30	84	21	3	3028	3130	3255	3480
UTDB302187-Butt	30	87	21	3	3113	3215	3340	3565
UTDB302190-Butt	30	90	21	3	3113	3215	3340	3565
UTDB302193-Butt	30	93	21	3	3209	3311	3436	3661
UTDB302196-Butt	30	96	21	3	3325	3427	3552	3777
UTDB302484-Butt	30	84	24	3	3063	3165	3290	3515
UTDB302487-Butt	30	87	24	3	3159	3261	3386	3611
UTDB302490-Butt	30	90	24	3	3159	3261	3386	3611
UTDB302493-Butt	30	93	24	3	3275	3377	3502	3727
UTDB302496-Butt	30	96	24	3	3372	3474	3599	3824
UTDB302496P-Butt	30	96	24	3	3417	3519	3644	3869

Suffix P defines that the toekick portion of the cabinet has been removed and a pedestal will be shipped loose.

Bottom section of cabinet matching DB30-3. Width of the door opening will be 3-1/4" less than the overall width of the cabinet.

Side reveals for 1-1/4" overlay door styles are 3/8"  
 Reveal from top of door to top of frame is 3/8"  
 Reveal from bottom of drawer to bottom of frame is 1/8"  
 Reveal between top door and top drawer front is 3/8"

Toe kicks are 4" high x 3-1/2" deep

Raised panel butt-joint door will have double panel.

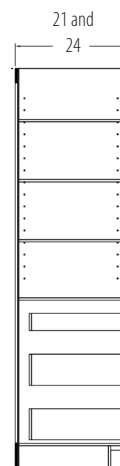

### Utility Cabinet with Drawer Base 33" Wide

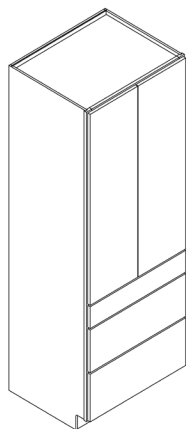

	W	H	D	SHELF	1	2	3	4
UTDB332184-Butt	33	84	21	3	3189	3300	3435	3678
UTDB332187-Butt	33	87	21	3	3281	3391	3526	3769
UTDB332190-Butt	33	90	21	3	3281	3391	3526	3769
UTDB332193-Butt	33	93	21	3	3385	3495	3630	3873
UTDB332196-Butt	33	96	21	3	3510	3620	3755	3998
UTDB332484-Butt	33	84	24	3	3227	3337	3472	3715
UTDB332487-Butt	33	87	24	3	3331	3441	3576	3819
UTDB332490-Butt	33	90	24	3	3331	3441	3576	3819
UTDB332493-Butt	33	93	24	3	3456	3566	3701	3944
UTDB332496-Butt	33	96	24	3	3561	3671	3806	4049
UTDB332496P-Butt	33	96	24	3	3610	3720	3855	4098

Suffix P defines that the toekick portion of the cabinet has been removed and a pedestal will be shipped loose.

Bottom section of cabinet matching DB33-3. Width of the door opening will be 3-1/4" less than the overall width of the cabinet.

Side reveals for 1-1/4" overlay door styles are 3/8"  
 Reveal from top of door to top of frame is 3/8"  
 Reveal from bottom of drawer to bottom of frame is 1/8"  
 Reveal between top door and top drawer front is 3/8"

Toe kicks are 4" high x 3-1/2" deep

Raised panel butt-joint door will have double panel.

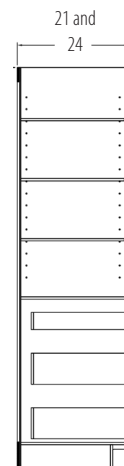

Utility Cabinet with Drawer Base 36" Wide	W	H	D	SHELF	1	2	3	4
UTDB362184-Butt	36	84	21	3	3386	3506	3653	3918
UTDB362187-Butt	36	87	21	3	3486	3606	3753	4018
UTDB362190-Butt	36	90	21	3	3486	3606	3753	4018
UTDB362193-Butt	36	93	21	3	3599	3719	3866	4131
UTDB362196-Butt	36	96	21	3	3735	3855	4002	4267
UTDB362484-Butt	36	84	24	3	3427	3547	3694	3959
UTDB362487-Butt	36	87	24	3	3540	3660	3807	4072
UTDB362490-Butt	36	90	24	3	3540	3660	3807	4072
UTDB362493-Butt	36	93	24	3	3676	3796	3944	4208
UTDB362496-Butt	36	96	24	3	3791	3911	4058	4323
UTDB362496P-Butt	36	96	24	3	3844	3964	4111	4376

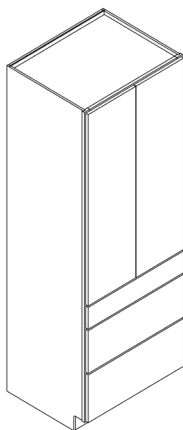

Suffix P defines that the toekick portion of the cabinet has been removed and a pedestal will be shipped loose.

Bottom section of cabinet matching DB36-3. Width of the door opening will be 3-1/4" less than the overall width of the cabinet.

Side reveals for 1-1/4" overlay door styles are 3/8"

Reveal from top of door to top of frame is 3/8"

Reveal from bottom of drawer to bottom of frame is 1/8"

Reveal between top door and top drawer front is 3/8"

Toe kicks are 4" high x 3-1/2" deep

Raised panel butt-joint door will have double panel.

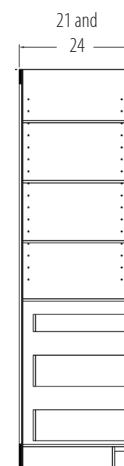

Utility Broom Cabinet 15" Wide	W	H	D	SHELF	1	2	3	4
UTB151284	15	84	12	5	1324	1392	1503	1633
UTB151287	15	87	12	5	1402	1475	1595	1736
UTB151290	15	90	12	5	1425	1497	1623	1760
UTB151293	15	93	12	5	1511	1589	1725	1873
UTB151296	15	96	12	5	1508	1589	1722	1876
UTB151296P	15	96	12	5	1596	1681	1821	1987
UTB152184	15	84	21	5	1320	1385	1498	1626
UTB152187	15	87	21	5	1398	1468	1590	1728
UTB152190	15	90	21	5	1473	1503	1678	1768
UTB152193	15	93	21	5	1563	1595	1784	1881
UTB152196	15	96	21	5	1533	1613	1746	1903
UTB152196P	15	96	21	5	1613	1701	1842	2009
UTB152484	15	84	24	5	1371	1439	1558	1693
UTB152487	15	87	24	5	1453	1526	1655	1800
UTB152490	15	90	24	5	1531	1563	1747	1842
UTB152493	15	93	24	5	1625	1660	1859	1961
UTB152496	15	96	24	5	1594	1679	1819	1985
UTB152496P	15	96	24	5	1679	1771	1920	2096

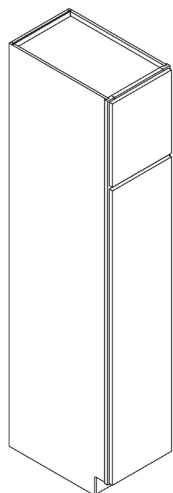

Suffix P defines that the toekick portion of the cabinet has been removed and a pedestal will be shipped loose.

Bottom door opening of the UTB cabinet is 58-5/8" high. Width of the door opening will be 3-1/4" less than the overall width of the cabinet.

84" high utility top door matches 18" high wall.

87" high utility top door matches 21" high wall.

90" high utility top door matches 24" high wall.

93" high utility top door matches 27" high wall.

96" high utility top door matches 30" high wall.

Side reveals for 1-1/4" overlay door styles are 3/8"

Reveal from top of door to top of frame is 3/8"

Reveal from bottom of door to bottom of frame is 1/8"

Reveal between top door and bottom door is 3/8"

Toe kicks are 4" high x 3-1/2" deep

Raised panel butt-joint door will have double panel on bottom door of utility cabinet.

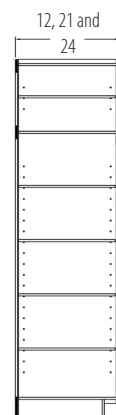

Utility Broom Cabinet 18" Wide	W	H	D	SHELF	1	2	3	4
UTB181284	18	84	12	5	1470	1548	1676	1825
UTB181287	18	87	12	5	1560	1644	1782	1943
UTB181290	18	90	12	5	1586	1669	1814	1972
UTB181293	18	93	12	5	1685	1775	1931	2102
UTB181296	18	96	12	5	1682	1774	1927	2105
UTB181296P	18	96	12	5	1783	1881	2041	2232
UTB182184	18	84	21	5	1466	1540	1671	1817
UTB182187	18	87	21	5	1555	1635	1777	1934
UTB182190	18	90	21	5	1642	1676	1877	1981
UTB182193	18	93	21	5	1745	1782	1999	2111
UTB182196	18	96	21	5	1710	1802	1955	2136
UTB182196P	18	96	21	5	1802	1903	2065	2258
UTB182484	18	84	24	5	1524	1602	1739	1895
UTB182487	18	87	24	5	1618	1702	1850	2019
UTB182490	18	90	24	5	1709	1745	1957	2065
UTB182493	18	93	24	5	1818	1857	2086	2202
UTB182496	18	96	24	5	1781	1878	2039	2230
UTB182496P	18	96	24	5	1878	1984	2155	2358

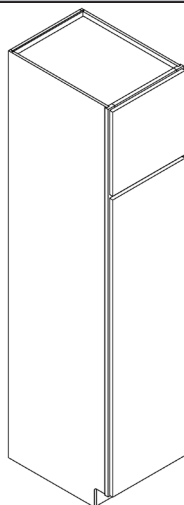

Suffix P defines that the toekick portion of the cabinet has been removed and a pedestal will be shipped loose.

Bottom door opening of the UTB cabinet is 58-5/8" high. Width of the door opening will be 3-1/4" less than the overall width of the cabinet.

84" high utility top door matches 18" high wall.

87" high utility top door matches 21" high wall.

90" high utility top door matches 24" high wall.

93" high utility top door matches 27" high wall.

96" high utility top door matches 30" high wall.

Side reveals for 1-1/4" overlay door styles are 3/8"

Reveal from top of door to top of frame is 3/8"

Reveal from bottom of door to bottom of frame is 1/8"

Reveal between top door and bottom door is 3/8"

Toe kicks are 4" high x 3-1/2" deep

Raised panel butt-joint door will have double panel on bottom door of utility cabinet.

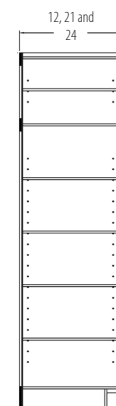

Utility Broom Cabinet 21" Wide	W	H	D	SHELF	1	2	3	4
UTB211284	21	84	12	5	1560	1644	1782	1943
UTB211287	21	87	12	5	1656	1747	1897	2070
UTB211290	21	90	12	5	1685	1775	1931	2102
UTB211293	21	93	12	5	1792	1888	2058	2242
UTB211296	21	96	12	5	1789	1888	2053	2245
UTB211296P	21	96	12	5	1898	2003	2176	2383
UTB212184	21	84	21	5	1555	1635	1777	1934
UTB212187	21	87	21	5	1652	1738	1891	2061
UTB212190	21	90	21	5	1745	1782	1999	2111
UTB212193	21	93	21	5	1857	1897	2131	2252
UTB212196	21	96	21	5	1819	1918	2083	2279
UTB212196P	21	96	21	5	1918	2027	2202	2411
UTB212484	21	84	24	5	1618	1702	1850	2019
UTB212487	21	87	24	5	1719	1810	1970	2152
UTB212490	21	90	24	5	1818	1857	2086	2202
UTB212493	21	93	24	5	1935	1977	2224	2350
UTB212496	21	96	24	5	1895	2000	2174	2380
UTB212496P	21	96	24	5	2000	2115	2299	2519

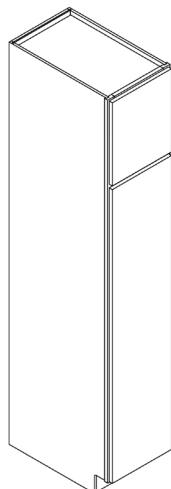

Suffix P defines that the toekick portion of the cabinet has been removed and a pedestal will be shipped loose.

Bottom door opening of the UTB cabinet is 58-5/8" high. Width of the door opening will be 3-1/4" less than the overall width of the cabinet.

84" high utility top door matches 18" high wall.

87" high utility top door matches 21" high wall.

90" high utility top door matches 24" high wall.

93" high utility top door matches 27" high wall.

96" high utility top door matches 30" high wall.

Side reveals for 1-1/4" overlay door styles are 3/8"

Reveal from top of door to top of frame is 3/8"

Reveal from bottom of door to bottom of frame is 1/8"

Reveal between top door and bottom door is 3/8"

Toe kicks are 4" high x 3-1/2" deep

Raised panel butt-joint door will have double panel on bottom door of utility cabinet.

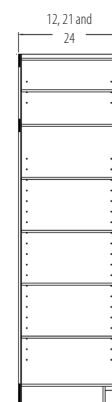

Utility Broom Cabinet 24" Wide	W	H	D	SHELF	1	2	3	4
UTB241284-Butt	24	84	12	5	1656	1747	1897	2070
UTB241287-Butt	24	87	12	5	1761	1859	2020	2208
UTB241290-Butt	24	90	12	5	1792	1888	2058	2242
UTB241293-Butt	24	93	12	5	1907	2012	2194	2393
UTB241296-Butt	24	96	12	5	1904	2011	2189	2397
UTB241296P-Butt	24	96	12	5	2021	2136	2322	2545
UTB242184-Butt	24	84	21	5	1652	1738	1891	2061
UTB242187-Butt	24	87	21	5	1756	1849	2014	2198
UTB242190-Butt	24	90	21	5	1857	1897	2131	2252
UTB242193-Butt	24	93	21	5	1978	2020	2274	2405
UTB242196-Butt	24	96	21	5	1936	2044	2222	2433
UTB242196P-Butt	24	96	21	5	2044	2161	2350	2575
UTB242484-Butt	24	84	24	5	1719	1810	1970	2152
UTB242487-Butt	24	87	24	5	1829	1927	2100	2296
UTB242490-Butt	24	90	24	5	1935	1977	2224	2350
UTB242493-Butt	24	93	24	5	2062	2107	2374	2510
UTB242496-Butt	24	96	24	5	2019	2132	2320	2543
UTB242496P-Butt	24	96	24	5	2132	2256	2455	2692

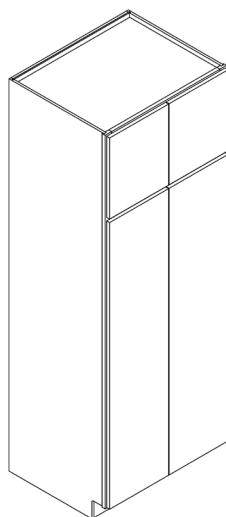

Suffix P defines that the toekick portion of the cabinet has been removed and a pedestal will be shipped loose.

Bottom door opening of the UTB cabinet is 58-5/8" high. Width of the door opening will be 3-1/4" less than the overall width of the cabinet.

84" high utility top door matches 18" high wall.

87" high utility top door matches 21" high wall.

90" high utility top door matches 24" high wall.

93" high utility top door matches 27" high wall.

96" high utility top door matches 30" high wall.

Side reveals for 1-1/4" overlay door styles are 3/8"

Reveal from top of door to top of frame is 3/8"

Reveal from bottom of door to bottom of frame is 1/8"

Reveal between top door and bottom door is 3/8"

Toe kicks are 4" high x 3-1/2" deep

Raised panel butt-joint door will have double panel on bottom door of utility cabinet.

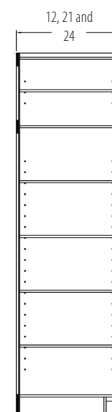

Utility Broom Cabinet 27" Wide	W	H	D	SHELF	1	2	3	4
UTB271284-Butt	27	84	12	5	1761	1859	2020	2208
UTB271287-Butt	27	87	12	5	1874	1980	2154	2357
UTB271290-Butt	27	90	12	5	1907	2012	2194	2393
UTB271293-Butt	27	93	12	5	2032	2144	2342	2557
UTB271296-Butt	27	96	12	5	2028	2144	2337	2561
UTB271296P-Butt	27	96	12	5	2155	2279	2480	2721
UTB272184-Butt	27	84	21	5	1756	1849	2014	2198
UTB272187-Butt	27	87	21	5	1868	1969	2147	2346
UTB272190-Butt	27	90	21	5	1978	2020	2274	2405
UTB272193-Butt	27	93	21	5	2108	2154	2427	2569
UTB272196-Butt	27	96	21	5	2063	2179	2372	2600
UTB272196P-Butt	27	96	21	5	2179	2306	2510	2754
UTB272484-Butt	27	84	24	5	1829	1927	2100	2296
UTB272487-Butt	27	87	24	5	1947	2053	2240	2452
UTB272490-Butt	27	90	24	5	2062	2107	2374	2510
UTB272493-Butt	27	93	24	5	2199	2248	2536	2683
UTB272496-Butt	27	96	24	5	2153	2275	2478	2718
UTB272496P-Butt	27	96	24	5	2275	2408	2624	2880

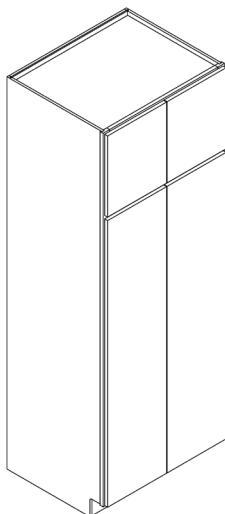

Suffix P defines that the toekick portion of the cabinet has been removed and a pedestal will be shipped loose.

Bottom door opening of the UTB cabinet is 58-5/8" high. Width of the door opening will be 3-1/4" less than the overall width of the cabinet.

84" high utility top door matches 18" high wall.  
 87" high utility top door matches 21" high wall.  
 90" high utility top door matches 24" high wall.  
 93" high utility top door matches 27" high wall.  
 96" high utility top door matches 30" high wall.

Side reveals for 1-1/4" overlay door styles are 3/8"  
 Reveal from top of door to top of frame is 3/8"  
 Reveal from bottom of door to bottom of frame is 1/8"  
 Reveal between top door and bottom door is 3/8"

Toe kicks are 4" high x 3-1/2" deep

Raised panel butt-joint door will have double panel on bottom door of utility cabinet.

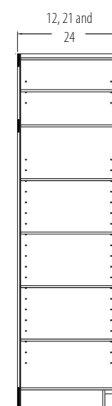

Utility Broom Cabinet 30" Wide	W	H	D	SHELF	1	2	3	4
UTB301284-Butt	30	84	12	5	1888	1995	2171	2375
UTB301287-Butt	30	87	12	5	2011	2127	2316	2537
UTB301290-Butt	30	90	12	5	2047	2161	2360	2577
UTB301293-Butt	30	93	12	5	2183	2306	2521	2755
UTB301296-Butt	30	96	12	5	2179	2305	2515	2760
UTB301296P-Butt	30	96	12	5	2318	2452	2672	2934
UTB302184-Butt	30	84	21	5	1882	1984	2164	2364
UTB302187-Butt	30	87	21	5	2005	2115	2309	2525
UTB302190-Butt	30	90	21	5	2124	2171	2447	2590
UTB302193-Butt	30	93	21	5	2266	2316	2614	2769
UTB302196-Butt	30	96	21	5	2217	2344	2554	2802
UTB302196P-Butt	30	96	21	5	2344	2482	2705	2970
UTB302484-Butt	30	84	24	5	1962	2069	2257	2471
UTB302487-Butt	30	87	24	5	2091	2207	2410	2641
UTB302490-Butt	30	90	24	5	2216	2265	2557	2705
UTB302493-Butt	30	93	24	5	2365	2419	2733	2893
UTB302496-Butt	30	96	24	5	2315	2448	2669	2931
UTB302496P-Butt	30	96	24	5	2448	2594	2828	3107

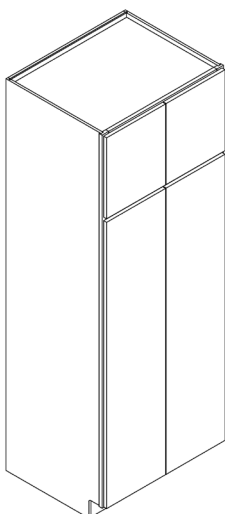

Suffix P defines that the toekick portion of the cabinet has been removed and a pedestal will be shipped loose.

Bottom door opening of the UTB cabinet is 58-5/8" high. Width of the door opening will be 3-1/4" less than the overall width of the cabinet.

84" high utility top door matches 18" high wall.  
 87" high utility top door matches 21" high wall.  
 90" high utility top door matches 24" high wall.  
 93" high utility top door matches 27" high wall.  
 96" high utility top door matches 30" high wall.

Side reveals for 1-1/4" overlay door styles are 3/8"  
 Reveal from top of door to top of frame is 3/8"  
 Reveal from bottom of door to bottom of frame is 1/8"  
 Reveal between top door and bottom door is 3/8"

Toe kicks are 4" high x 3-1/2" deep

Raised panel butt-joint door will have double panel on bottom door of utility cabinet.

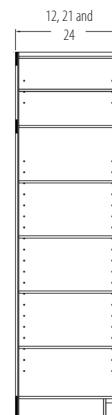

Utility Broom Cabinet 33" Wide	W	H	D	SHELF	1	2	3	4
UTB331284-Butt	33	84	12	5	2042	2159	2353	2578
UTB331287-Butt	33	87	12	5	2177	2304	2513	2756
UTB331290-Butt	33	90	12	5	2217	2342	2561	2800
UTB331293-Butt	33	93	12	5	2366	2502	2738	2996
UTB331296-Butt	33	96	12	5	2362	2501	2732	3001
UTB331296P-Butt	33	96	12	5	2514	2662	2904	3193
UTB332184-Butt	33	84	21	5	2036	2147	2345	2566
UTB332187-Butt	33	87	21	5	2170	2291	2505	2743
UTB332190-Butt	33	90	21	5	2301	2353	2656	2813
UTB332193-Butt	33	93	21	5	2458	2513	2841	3011
UTB332196-Butt	33	96	21	5	2404	2543	2774	3048
UTB332196P-Butt	33	96	21	5	2543	2696	2940	3232
UTB332484-Butt	33	84	24	5	2123	2241	2448	2684
UTB332487-Butt	33	87	24	5	2265	2392	2616	2870
UTB332490-Butt	33	90	24	5	2403	2457	2777	2940
UTB332493-Butt	33	93	24	5	2567	2626	2971	3148
UTB332496-Butt	33	96	24	5	2511	2658	2901	3190
UTB332496P-Butt	33	96	24	5	2658	2818	3076	3383

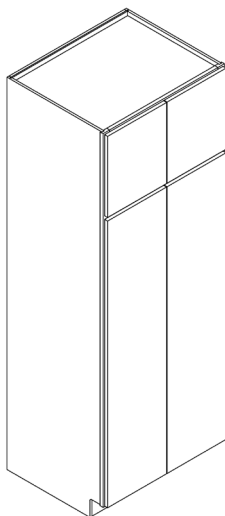

Suffix P defines that the toekick portion of the cabinet has been removed and a pedestal will be shipped loose.

Bottom door opening of the UTB cabinet is 58-5/8" high. Width of the door opening will be 3-1/4" less than the overall width of the cabinet.

84" high utility top door matches 18" high wall.  
 87" high utility top door matches 21" high wall.  
 90" high utility top door matches 24" high wall.  
 93" high utility top door matches 27" high wall.  
 96" high utility top door matches 30" high wall.

Side reveals for 1-1/4" overlay door styles are 3/8"  
 Reveal from top of door to top of frame is 3/8"  
 Reveal from bottom of door to bottom of frame is 1/8"  
 Reveal between top door and bottom door is 3/8"

Toe kicks are 4" high x 3-1/2" deep

Raised panel butt-joint door will have double panel on bottom door of utility cabinet.



Utility Broom Cabinet 36" Wide	W	H	D	SHELF	1	2	3	4
UTB361284-Butt	36	84	12	5	2211	2340	2553	2801
UTB361287-Butt	36	87	12	5	2360	2500	2729	2997
UTB361290-Butt	36	90	12	5	2404	2541	2782	3045
UTB361293-Butt	36	93	12	5	2568	2717	2977	3260
UTB361296-Butt	36	96	12	5	2563	2716	2970	3266
UTB361296P-Butt	36	96	12	5	2731	2894	3159	3477
UTB362184-Butt	36	84	21	5	2204	2327	2545	2787
UTB362187-Butt	36	87	21	5	2352	2485	2720	2982
UTB362190-Butt	36	90	21	5	2497	2553	2887	3060
UTB362193-Butt	36	93	21	5	2668	2729	3090	3277
UTB362196-Butt	36	96	21	5	2610	2762	3017	3317
UTB362196P-Butt	36	96	21	5	2762	2930	3199	3520
UTB362484-Butt	36	84	24	5	2301	2430	2658	2917
UTB362487-Butt	36	87	24	5	2457	2597	2842	3122
UTB362490-Butt	36	90	24	5	2608	2668	3020	3199
UTB362493-Butt	36	93	24	5	2789	2853	3234	3427
UTB362496-Butt	36	96	24	5	2728	2889	3156	3473
UTB362496P-Butt	36	96	24	5	2889	3065	3349	3686

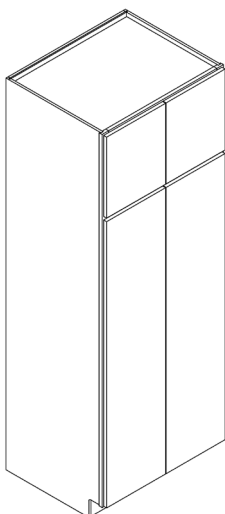

Suffix P defines that the toekick portion of the cabinet has been removed and a pedestal will be shipped loose.

Bottom door opening of the UTB cabinet is 58-5/8" high. Width of the door opening will be 3-1/4" less than the overall width of the cabinet.

84" high utility top door matches 18" high wall.  
 87" high utility top door matches 21" high wall.  
 90" high utility top door matches 24" high wall.  
 93" high utility top door matches 27" high wall.  
 96" high utility top door matches 30" high wall.

Side reveals for 1-1/4" overlay door styles are 3/8"  
 Reveal from top of door to top of frame is 3/8"  
 Reveal from bottom of door to bottom of frame is 1/8"  
 Reveal between top door and bottom door is 3/8"

Toe kicks are 4" high x 3-1/2" deep



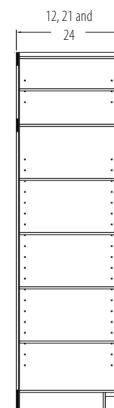

Raised panel butt-joint door will have double panel on bottom door of utility cabinet.

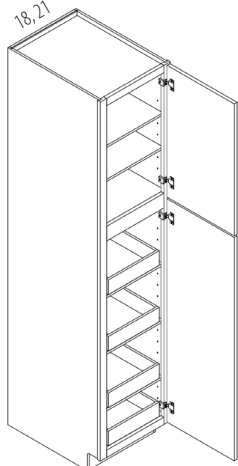
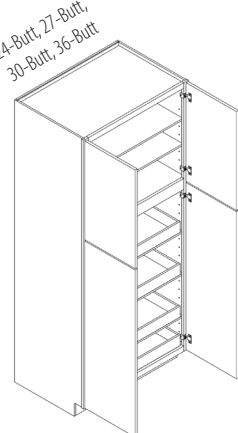
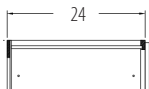

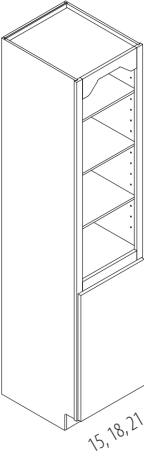
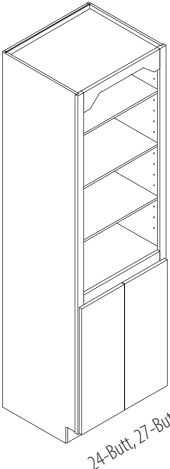

Utility Cabinet with Roll-Out Trays		W	H	D	SHELF	1	2	3	4
	UT182484-ROT/4	18	84	24	2	3156	3222	3335	3465
	UT182487-ROT/4	18	87	24	2	3310	3341	3516	3607
	UT182490-ROT/4	18	90	24	2	3310	3341	3516	3607
	UT182493-ROT/4	18	93	24	2	3370	3451	3585	3744
	UT182496-ROT/4	18	96	24	2	3370	3451	3585	3744
	UT182496P-ROT/4	18	96	24	2	3451	3540	3682	3850
	UT212484-ROT/4	21	84	24	2	3314	3386	3511	3654
	UT212487-ROT/4	21	87	24	2	3483	3517	3710	3810
	UT212490-ROT/4	21	90	24	2	3483	3517	3710	3810
	UT212493-ROT/4	21	93	24	2	3549	3638	3786	3960
	UT212496-ROT/4	21	96	24	2	3549	3638	3786	3960
	UT212496P-ROT/4	21	96	24	2	3638	3736	3892	4077
	UT242484-ROT/4	24	84	24	2	3601	3698	3857	4045
	UT242487-ROT/4	24	87	24	2	3643	3742	3906	4098
	UT242490-ROT/4	24	90	24	2	3643	3742	3906	4098
	UT242493-ROT/4	24	93	24	2	3704	3808	3978	4180
	UT242496-ROT/4	24	96	24	2	3704	3808	3978	4180
	UT242496P-ROT/4	24	96	24	2	3788	3896	4075	4287
	UT272484-ROT/4	27	84	24	2	3705	3810	3980	4183
	UT272487-ROT/4	27	87	24	2	3790	3900	4078	4293
	UT272490-ROT/4	27	90	24	2	3790	3900	4078	4293
	UT272493-ROT/4	27	93	24	2	3846	3961	4144	4367
	UT272496-ROT/4	27	96	24	2	3846	3961	4144	4367
	UT272496P-ROT/4	27	96	24	2	3942	4063	4259	4490
	UT302484-Butt-ROT/4	30	84	24	2	3957	4078	4277	4512
	UT302487-Butt-ROT/4	30	87	24	2	4009	4133	4338	4578
	UT302490-Butt-ROT/4	30	90	24	2	4009	4133	4338	4578
	UT302493-Butt-ROT/4	30	93	24	2	4085	4215	4428	4680
	UT302496-Butt-ROT/4	30	96	24	2	4085	4215	4428	4680
	UT302496P-Butt-ROT/4	30	96	24	2	4190	4325	4549	4814
	UT332484-BUTT-ROT/4	33	84	24	2	4195	4328	4547	4805
	UT332487-BUTT-ROT/4	33	87	24	2	4252	4388	4614	4878
	UT332490-BUTT-ROT/4	33	90	24	2	4252	4388	4614	4878
	UT332493-BUTT-ROT/4	33	93	24	2	4336	4479	4713	4990
	UT332496-BUTT-ROT/4	33	96	24	2	4336	4479	4713	4990
	UT332496P-BUTT-ROT/4	33	96	24	2	4451	4600	4846	5137
	UT362484-Butt-ROT/4	36	84	24	2	4312	4458	4696	4978
	UT362487-Butt-ROT/4	36	87	24	2	4375	4524	4770	5058
	UT362490-Butt-ROT/4	36	90	24	2	4375	4524	4770	5058
	UT362493-Butt-ROT/4	36	93	24	2	4466	4622	4878	5180
</									



Entertainment Cabinets with Full Height Doors						W	H	D	SHELF	1	2	3	4
	ENT152184-AW	15	84	21	4	1482	1541	1644	1760				
	ENT152187-AW	15	87	21	4	1585	1648	1760	1885				
	ENT152190-AW	15	90	21	4	1621	1648	1807	1889				
	ENT152193-AW	15	93	21	4	1692	1720	1887	1973				
	ENT152196-AW	15	96	21	4	1675	1748	1869	2012				
	ENT152484-AW	15	84	24	4	1528	1590	1698	1821				
	ENT152487-AW	15	87	24	4	1594	1660	1773	1902				
	ENT152490-AW	15	90	24	4	1674	1703	1870	1956				
	ENT152493-AW	15	93	24	4	1748	1778	1954	2044				
	ENT152496-AW	15	96	24	4	1731	1808	1935	2086				
	ENT182184-AW	18	84	21	4	1528	1590	1698	1821				
	ENT182187-AW	18	87	21	4	1594	1660	1773	1902				
	ENT182190-AW	18	90	21	4	1674	1703	1870	1956				
	ENT182193-AW	18	93	21	4	1748	1778	1954	2044				
	ENT182196-AW	18	96	21	4	1731	1808	1935	2086				
	ENT182484-AW	18	84	24	4	1576	1642	1755	1885				
	ENT182487-AW	18	87	24	4	1645	1714	1833	1969				
	ENT182490-AW	18	90	24	4	1730	1761	1936	2027				
	ENT182493-AW	18	93	24	4	1807	1839	2023	2118				
	ENT182496-AW	18	96	24	4	1790	1871	2005	2164				
	ENT212184-AW	21	84	21	4	1608	1673	1788	1918				
	ENT212187-AW	21	87	21	4	1678	1747	1867	2004				
	ENT212190-AW	21	90	21	4	1762	1793	1970	2061				
	ENT212193-AW	21	93	21	4	1841	1873	2059	2154				
	ENT212196-AW	21	96	21	4	1823	1904	2039	2199				
	ENT212484-AW	21	84	24	4	1659	1729	1848	1986				
	ENT212487-AW	21	87	24	4	1731	1805	1931	2075				
	ENT212490-AW	21	90	24	4	1822	1855	2040	2137				
	ENT212493-AW	21	93	24	4	1903	1937	2132	2233				
	ENT212496-AW	21	96	24	4	1885	1971	2113	2282				
	ENT242184-Butt-AW	24	84	21	4	1950	2043	2194	2372				
	ENT242187-Butt-AW	24	87	21	4	1975	2075	2220	2411				
	ENT242190-Butt-AW	24	90	21	4	1990	2084	2240	2423				
	ENT242193-Butt-AW	24	93	21	4	2025	2101	2280	2485				
	ENT242196-Butt-AW	24	96	21	4	2048	2147	2309	2500				
	ENT242484-Butt-AW	24	84	24	4	2021	2118	2277	2465				
	ENT242487-Butt-AW	24	87	24	4	2035	2145	2300	2499				
	ENT242490-Butt-AW	24	90	24	4	2063	2162	2326	2518				
	ENT242493-Butt-AW	24	93	24	4	2095	2190	2375	2577				
	ENT242496-Butt-AW	24	96	24	4	2124	2228	2398	2600				
	ENT272184-Butt-AW	27	84	21	4	2055	2154	2314	2502				
	ENT272187-Butt-AW	27	87	21	4	2082	2188	2341	2544				
	ENT272190-Butt-AW	27	90	21	4	2097	2197	2362	2556				
	ENT272193-Butt-AW	27	93	21	4	2135	2215	2405	2622				
	ENT272196-Butt-AW	27	96	21	4	2159	2264	2436	2638				
	ENT272484-Butt-AW	27	84	24	4	2130	2233	2402	2601				
	ENT272487-Butt-AW	27	87	24	4	2145	2262	2426	2637				
	ENT272490-Butt-AW	27	90	24	4	2175	2280	2454	2657				
	ENT272493-Butt-AW	27	93	24	4	2209	2309	2506	2720				
	ENT272496-Butt-AW	27	96	24	4	2239	2350	2530	2744				

-AW indicates all plywood construction with matching interior and exterior.

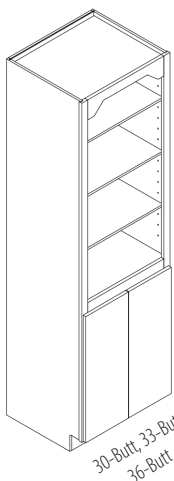
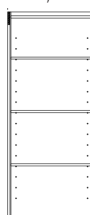
Entertainment Cabinets with Full Height Doors (cont.)		W	H	D	SHELF	1	2	3	4
	ENT302184-Butt-AW	30	84	21	4	2288	2404	2593	2815
	ENT302187-Butt-AW	30	87	21	4	2300	2415	2615	2850
	ENT302190-Butt-AW	30	90	21	4	2338	2455	2650	2879
	ENT302193-Butt-AW	30	93	21	4	2380	2498	2698	2930
	ENT302196-Butt-AW	30	96	21	4	2410	2534	2737	2975
	ENT302484-Butt-AW	30	84	24	4	2377	2498	2697	2932
	ENT302487-Butt-AW	30	87	24	4	2400	2515	2718	2960
	ENT302490-Butt-AW	30	90	24	4	2429	2553	2758	2998
	ENT302493-Butt-AW	30	93	24	4	2480	2592	2810	3050
	ENT302496-Butt-AW	30	96	24	4	2505	2635	2848	3100
	ENT332184-Butt-AW	33	84	21	4	2392	2514	2713	2946
	ENT332187-Butt-AW	33	87	21	4	2405	2526	2736	2983
	ENT332190-Butt-AW	33	90	21	4	2445	2568	2773	3013
	ENT332193-Butt-AW	33	93	21	4	2489	2613	2823	3067
	ENT332196-Butt-AW	33	96	21	4	2521	2651	2864	3114
	ENT332484-Butt-AW	33	84	24	4	2486	2613	2822	3069
	ENT332487-Butt-AW	33	87	24	4	2510	2631	2844	3098
	ENT332490-Butt-AW	33	90	24	4	2540	2671	2886	3138
ENT332493-Butt-AW	33	93	24	4	2594	2712	2941	3193	
ENT332496-Butt-AW	33	96	24	4	2620	2757	2980	3245	
	ENT362184-Butt-AW	36	84	21	4	2626	2765	2992	3258
	ENT362187-Butt-AW	36	87	21	4	2660	2800	3020	3390
	ENT362190-Butt-AW	36	90	21	4	2686	2826	3060	3335
	ENT362193-Butt-AW	36	93	21	4	2729	2875	3105	3370
	ENT362196-Butt-AW	36	96	21	4	2772	2921	3164	3450
	ENT362484-Butt-AW	36	84	24	4	2732	2878	3116	3398
	ENT362487-Butt-AW	36	87	24	4	2744	2911	3145	3435
	ENT362490-Butt-AW	36	90	24	4	2795	2944	3190	3478
	ENT362493-Butt-AW	36	93	24	4	2845	2994	3240	3539
	ENT362496-Butt-AW	36	96	24	4	2886	3042	3298	3600

Cabinets noted with the suffix Butt will have Butt Doors and no Center Stile.

Bottom section of cabinet matches full height door base cabinet. Width of the door opening will be 3-1/4" less than the overall width of the cabinet.

Side reveals for 1-1/4" overlay door styles are 3/8" Reveal from bottom of door to bottom of frame is 1/8"

Toe kicks are 4" high x 3-1/2" deep

-AW indicates all plywood construction with matching interior and exterior.

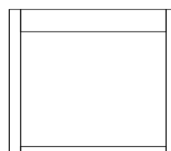

Straight Top Valance  
Order Example:  
ST-ENT-\_\_\_\_\_

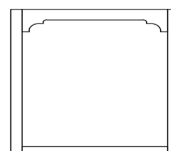

Decorative Top Valance  
Order Example:  
DEVAL-ENT-\_\_\_\_\_

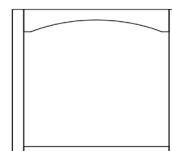

Eyebrow Top Valance  
Order Example:  
EYE-ENT-\_\_\_\_\_

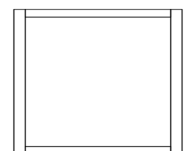

No Top Valance  
Order Example:  
NO-VAL-ENT-\_\_\_\_\_

NOTE: Entertainment Cabinets come standard with an Arched Valance Top Rail. Valance options are listed above. No upcharge for valance options.

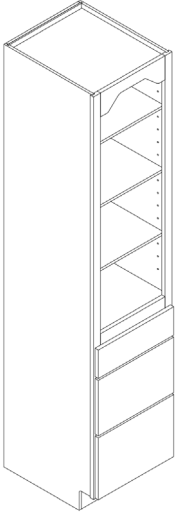
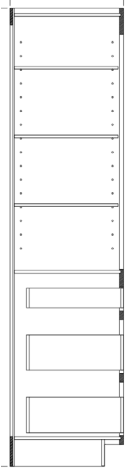
Entertainment Cabinets with Drawers		W	H	D	SHELF	1	2	3	4
	ENTD152184-AW	15	84	21	3	2442	2501	2602	2720
	ENTD152187-AW	15	87	21	3	2550	2560	2686	2785
	ENTD152190-AW	15	90	21	3	2581	2608	2767	2849
	ENTD152193-AW	15	93	21	3	2608	2658	2798	2910
	ENTD152196-AW	15	96	21	3	2635	2708	2829	2972
	ENTD152484-AW	15	84	24	3	2488	2550	2658	2781
	ENTD152487-AW	15	87	24	3	2561	2607	2744	2849
	ENTD152490-AW	15	90	24	3	2634	2663	2830	2916
	ENTD152493-AW	15	93	24	3	2663	4520	2863	2981
	ENTD152496-AW	15	96	24	3	2691	2768	2895	3046
	ENTD182184-AW	18	84	21	3	2488	2550	2658	2781
	ENTD182187-AW	18	87	21	3	2561	2610	2744	2870
	ENTD182190-AW	18	90	21	3	2634	2663	2830	2916
	ENTD182193-AW	18	93	21	3	2660	2710	2870	2995
	ENTD182196-AW	18	96	21	3	2691	2768	2895	3046
	ENTD182484-AW	18	84	24	3	2536	2602	2715	2845
	ENTD182487-AW	18	87	24	3	2635	2680	2810	2930
	ENTD182490-AW	18	90	24	3	2690	2721	2896	2987
	ENTD182493-AW	18	93	24	3	2720	2775	2920	3065
	ENTD182496-AW	18	96	24	3	2750	2831	2965	3124
	ENTD212184-AW	21	84	21	3	2618	2685	2802	2935
	ENTD212187-AW	21	87	21	3	2697	2750	3165	3031
	ENTD212190-AW	21	90	21	3	2776	2807	2988	3080
	ENTD212193-AW	21	93	21	3	2804	2858	3031	3166
	ENTD212196-AW	21	96	21	3	2837	2921	3058	3221
	ENTD212484-AW	21	84	24	3	2670	2741	2863	3004
	ENTD212487-AW	21	87	24	3	2777	2826	2966	3096
	ENTD212490-AW	21	90	24	3	2836	2870	3059	3157
	ENTD212493-AW	21	93	24	3	2869	2928	3085	3241
	ENTD212496-AW	21	96	24	3	2901	2989	3133	3305
	ENTD242184-AW	24	84	21	3	2910	3003	3154	3332
	ENTD242187-AW	24	87	21	3	2930	3030	3175	3360
	ENTD242190-AW	24	90	21	3	2950	3044	3200	3383
	ENTD242193-AW	24	93	21	3	2975	3082	3240	3440
	ENTD242196-AW	24	96	21	3	3008	3107	3269	3460
	ENTD242484-AW	24	84	24	3	2981	3078	3237	3425
	ENTD242487-AW	24	87	24	3	3000	3105	3259	3453
	ENTD242490-AW	24	90	24	3	3023	3122	3286	3478
	ENTD242493-AW	24	93	24	3	3058	3160	3325	3535
	ENTD242496-AW	24	96	24	3	3084	3188	3358	3560
	ENTD272184-AW	27	84	21	3	3074	3174	3338	3530
	ENTD272187-AW	27	87	21	3	3096	3204	3360	3560
	ENTD272190-AW	27	90	21	3	3117	3219	3387	3585
	ENTD272193-AW	27	93	21	3	3144	3260	3430	3646
	ENTD272196-AW	27	96	21	3	3180	3287	3462	3668
	ENTD272484-AW	27	84	24	3	3151	3255	3427	3630
	ENTD272487-AW	27	87	24	3	3171	3285	3451	3660
	ENTD272490-AW	27	90	24	3	3196	3303	3480	3687
	ENTD272493-AW	27	93	24	3	3234	3344	3522	3749
	ENTD272496-AW	27	96	24	3	3262	3374	3558	3776

-AW indicates all plywood construction with matching interior and exterior.

Entertainment Cabinets with Drawers (cont.)	W	H	D	SHELF	1	2	3	4
ENTD302184-AW	30	84	21	3	3248	3364	3553	3775
ENTD302187-AW	30	87	21	3	3265	3389	3575	3820
ENTD302190-AW	30	90	21	3	3298	3415	3610	3839
ENTD302193-AW	30	93	21	3	3345	3759	3655	3846
ENTD302196-AW	30	96	21	3	3370	3494	3697	3935
ENTD302484-AW	30	84	24	3	3337	3458	3657	3892
ENTD302487-AW	30	87	24	3	3360	3485	3590	3928
ENTD302490-AW	30	90	24	3	3389	3513	3718	3958
ENTD302493-AW	30	93	24	3	3445	3550	3760	4010
ENTD302496-AW	30	96	24	3	3465	3595	3808	4060
ENTD332184-AW	33	84	21	3	3439	3564	3768	4008
ENTD332187-AW	33	87	21	3	3457	3591	3792	4057
ENTD332190-AW	33	90	21	3	3493	3619	3830	4077
ENTD332193-AW	33	93	21	3	3544	3991	3879	4085
ENTD332196-AW	33	96	21	3	3571	3705	3924	4181
ENTD332484-AW	33	84	24	3	3535	3666	3881	4135
ENTD332487-AW	33	87	24	3	3560	3695	3808	4173
ENTD332490-AW	33	90	24	3	3591	3725	3947	4206
ENTD332493-AW	33	93	24	3	3652	3765	3992	4262
ENTD332496-AW	33	96	24	3	3673	3814	4044	4316
ENTD362184-AW	36	84	21	3	3586	3725	3952	4218
ENTD362187-AW	36	87	21	3	3610	3760	3980	4260
ENTD362190-AW	36	90	21	3	3646	3786	4020	4295
ENTD362193-AW	36	93	21	3	3675	3855	4085	4370
ENTD362196-AW	36	96	21	3	3732	3881	4124	4410
ENTD362484-AW	36	84	24	3	3692	3838	4076	4358
ENTD362487-AW	36	87	24	3	3730	3870	4125	4385
ENTD362490-AW	36	90	24	3	3755	3904	4150	4438
ENTD362493-AW	36	93	24	3	3805	3960	4205	4510
ENTD362496-AW	36	96	24	3	3846	4002	4258	4560

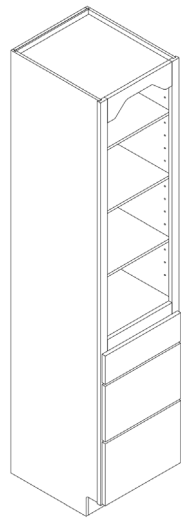

21, 24

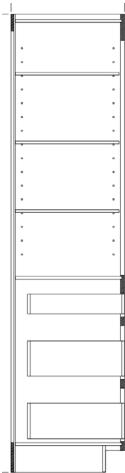

Bottom section of cabinet matches DB-3 base cabinet. Width of the door opening will be 3-1/4" less than the overall width of the cabinet.

Side reveals for 1-1/4" overlay door styles are 3/8"  
 Reveal from bottom of drawer to bottom of frame is 1/8"  
 Reveal between drawers is 3/8"

Toe kicks are 4" high x 3-1/2" deep

**-AW** indicates all plywood construction with matching interior and exterior.



Straight Top Valance  
 Order Example:  
 ST-ENTD-\_\_\_\_\_

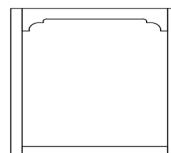

Decorative Top Valance  
 Order Example:  
 DEVAL-ENTD-\_\_\_\_\_

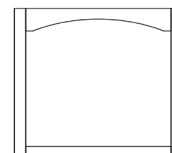

Eyebrow Top Valance  
 Order Example:  
 EYE-ENTD-\_\_\_\_\_

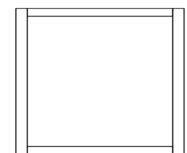

No Top Valance  
 Order Example:  
 NO-VAL-ENTD-\_\_\_\_\_

NOTE: Entertainment Cabinets come standard with an Arched Valance Top Rail. Valance options are listed above. No upcharge for valance options.

Single Oven Cabinets	W	H	D	SHELF	1	2	3	4
OVS2784	27	84	24	0	1752	1849	2004	2190
OVS2787	27	87	24	0	1773	1871	2031	2217
OVS2790	27	90	24	1	1773	1871	2031	2217
OVS2793	27	93	24	1	1839	1941	2104	2304
OVS2796	27	96	24	2	1839	1941	2104	2304
OVS2796P	27	96	24	2	1922	2029	2205	2411
OVS3084	30	84	24	0	1846	1937	2141	2324
OVS3087	30	87	24	0	1868	1959	2168	2350
OVS3090	30	90	24	1	1868	1959	2168	2350
OVS3093	30	93	24	1	1933	2029	2241	2437
OVS3096	30	96	24	2	1933	2029	2241	2437
OVS3096P	30	96	24	2	2017	2118	2343	2544
OVS3384	33	84	24	0	1996	2096	2320	2521
OVS3384-Butt	33	84	24	0	2243	2358	2616	2847
OVS3387	33	87	24	0	2020	2120	2350	2550
OVS3387-Butt	33	87	24	0	2271	2386	2650	2880
OVS3390	33	90	24	1	2020	2120	2350	2550
OVS3390-Butt	33	90	24	1	2271	2386	2650	2880
OVS3393	33	93	24	1	2091	2197	2430	2646
OVS3393-Butt	33	93	24	1	2352	2474	2742	2990
OVS3396	33	96	24	2	2091	2197	2430	2646
OVS3396-Butt	33	96	24	2	2352	2474	2742	2990
OVS3396P	33	96	24	2	2184	2295	2542	2763
OVS3396P-Butt	33	96	24	2	2459	2587	2871	3125

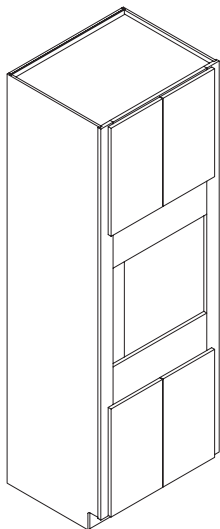

Suffix P defines that the toekick portion of the cabinet has been removed and a pedestal will be shipped loose.

Custom oven panel cutouts: **25% Upcharge** (If door and drawer configuration does not change).

**OVS cabinets have 3-1/8" stiles.**

## OVS (Single Oven Cabinet)

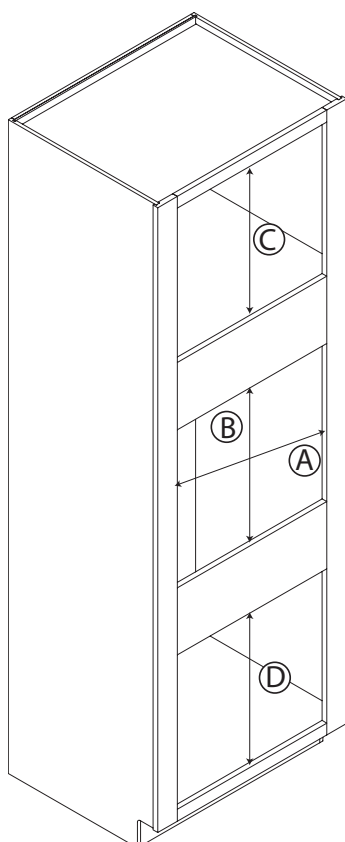

### Cabinet

OVS2784

OVS2787

OVS2790

OVS2793

OVS2796

OVS3084

OVS3087

OVS3090

OVS3093

OVS3096

OVS3384

OVS3387

OVS3390

OVS3393

OVS3396

A Cut-Out		B Cut-Out		C	D
min.	max.	min.	max		
20-3/4"	24-15/16"	22-1/8"	37-3/8"	14-7/8"	21-1/4"
20-3/4"	24-15/16"	22-1/8"	37-3/8"	17-1/4"	21-1/4"
20-3/4"	24-15/16"	21-3/4"	37"	21-1/4"	21-1/4"
20-3/4"	24-15/16"	22-1/8"	37-3/8"	23-7/8"	21-1/4"
20-3/4"	24-15/16"	22-1/8"	37-3/8"	26-7/8"	21-1/4"
Cut-Out		Cut-Out			
min.	max.	min.	max		
23-3/4"	27-15/16"	22-1/8"	37-3/8"	14-7/8"	21-1/4"
23-3/4"	27-15/16"	22-1/8"	37-3/8"	17-7/8"	21-1/4"
23-3/4"	27-15/16"	21-3/4"	37"	21-1/4"	21-1/4"
23-3/4"	27-15/16"	22-1/8"	37-3/8"	23-7/8"	21-1/4"
23-3/4"	27-15/16"	22-1/8"	37-3/8"	26-7/8"	21-1/4"
Cut-Out		Cut-Out			
min.	max.	min.	max		
26-3/4"	30-15/16"	22-1/8"	37-3/8"	14-7/8"	21-1/4"
26-3/4"	30-15/16"	22-1/8"	37-3/8"	17-7/8"	21-1/4"
26-3/4"	30-15/16"	21-3/4"	37"	21-1/4"	21-1/4"
26-3/4"	30-15/16"	22-1/8"	37-3/8"	23-7/8"	21-1/4"
26-3/4"	30-15/16"	22-1/8"	37-3/8"	26-7/8"	21-1/4"

Single Oven/Microwave Cabinets	W	H	D	SHELF	1	2	3	4
SOM2784	27	84	24	0	1972	2069	2224	2410
SOM2787	27	87	24	0	1993	2091	2251	2437
SOM2790	27	90	24	1	1993	2091	2251	2437
SOM2793	27	93	24	1	2059	2161	2324	2524
SOM2796	27	96	24	2	2059	2161	2324	2524
SOM2796P	27	96	24	2	2142	2249	2425	2631
SOM3084	30	84	24	0	2066	2157	2361	2544
SOM3087	30	87	24	0	2088	2179	2388	2570
SOM3090	30	90	24	1	2088	2179	2388	2570
SOM3093	30	93	24	1	2153	2249	2461	2657
SOM3096	30	96	24	2	2153	2249	2461	2657
SOM3096P	30	96	24	2	2237	2338	2563	2764
SOM3384	33	84	24	0	2216	2316	2540	2741
SOM3384-Butt	33	84	24	0	2463	2578	2836	3067
SOM3387	33	87	24	0	2240	2340	2570	2770
SOM3387-Butt	33	87	24	0	2491	2606	2870	3100
SOM3390	33	90	24	1	2240	2340	2570	2770
SOM3390-Butt	33	90	24	1	2491	2606	2870	3100
SOM3393	33	93	24	1	2311	2417	2650	2866
SOM3393-Butt	33	93	24	1	2572	2694	2962	3210
SOM3396	33	96	24	2	2311	2417	2650	2866
SOM3396-Butt	33	96	24	2	2572	2694	2962	3210
SOM3396P	33	96	24	2	2404	2515	2762	2983
SOM3396-P-Butt	33	96	24	2	2679	2807	3091	3345

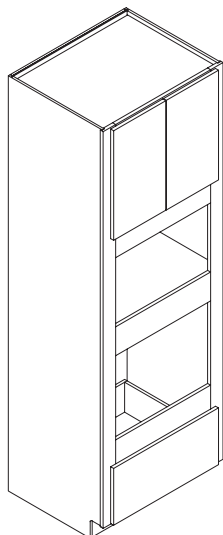

Suffix P defines that the toe kick portion of the cabinet has been removed and a pedestal will be shipped loose.

Custom oven panel cutouts: **25% Upcharge** (If door and drawer configuration does not change).

**SOM cabinets have 3-1/8" stiles.**

## SOM (Single Oven & Microwave Cabinet)

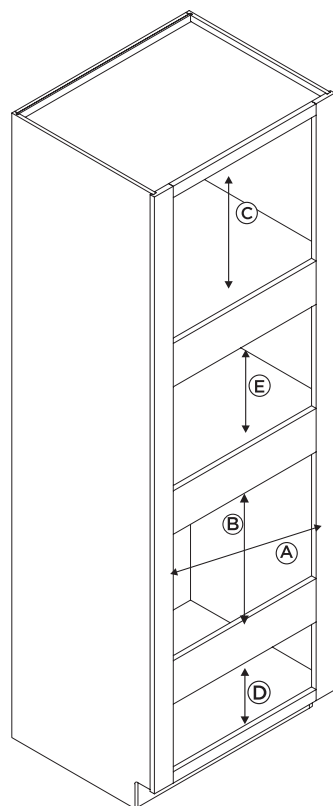

Cabinet	A Cut-Out		B Cut-Out		E Cut-Out		C	D
	min.	max.	min.	max.	min.	max.		
SOM2784	20-3/4"	24-15/16"	18-1/4"	25-1/4"	15"	21-1/4"	15	9-3/4
SOM2787	20-3/4"	24-15/16"	18-1/4"	25-1/4"	15"	21-1/4"	18	9-3/4
SOM2790	20-3/4"	24-15/16"	18-1/4"	25-1/4"	15"	21-1/4"	21	9-3/4
SOM2793	20-3/4"	24-15/16"	18-1/4"	25-1/4"	15"	21-1/4"	24	9-3/4
SOM2796	20-3/4"	24-15/16"	18-1/4"	25-1/4"	15"	21-1/4"	27	9-3/4
	Cut-Out		Cut-Out		Cut-Out			
	min.	max.	min.	max.	min.	max.		
SOM3084	23-3/4"	27-15/16"	18-1/4"	25-1/4"	15"	21-1/4"	15	9-3/4
SOM3087	23-3/4"	27-15/16"	18-1/4"	25-1/4"	15"	21-1/4"	18	9-3/4
SOM3090	23-3/4"	27-15/16"	18-1/4"	25-1/4"	15"	21-1/4"	21	9-3/4
SOM3093	23-3/4"	27-15/16"	18-1/4"	25-1/4"	15"	21-1/4"	24	9-3/4
SOM3096	23-3/4"	27-15/16"	18-1/4"	25-1/4"	15"	21-1/4"	27	9-3/4
	Cut-Out		Cut-Out		Cut-Out			
	min.	max.	min.	max.	min.	max.		
SOM3384	26-3/4"	30-15/16"	18-1/4"	25-1/4"	15"	21-1/4"	15	9-3/4
SOM3387	26-3/4"	30-15/16"	18-1/4"	25-1/4"	15"	21-1/4"	18	9-3/4
SOM3390	26-3/4"	30-15/16"	18-1/4"	25-1/4"	15"	21-1/4"	21	9-3/4
SOM3393	26-3/4"	30-15/16"	18-1/4"	25-1/4"	15"	21-1/4"	24	9-3/4
SOM3396	26-3/4"	30-15/16"	18-1/4"	25-1/4"	15"	21-1/4"	27	9-3/4

Double Oven Cabinets	W	H	D	SHELF	1	2	3	4
OVD3084	30	84	24	0	1777	1864	1998	2159
OVD3087	30	87	24	0	1851	1939	2083	2251
OVD3090	30	90	24	1	1851	1939	2083	2251
OVD3093	30	93	24	1	1925	2014	2168	2343
OVD3096	30	96	24	2	1925	2014	2168	2343
OVD3096P	30	96	24	2	2003	2102	2259	2450
OVD3384	33	84	24	0	1871	1952	2135	2293
OVD3384-Butt	33	84	24	0	2066	2159	2370	2551
OVD3387	33	87	24	0	2045	2027	2220	2385
OVD3387-Butt	33	87	24	0	2151	2246	2468	2657
OVD3390	33	90	24	1	1945	2027	2220	2385
OVD3390-Butt	33	90	24	1	2151	2246	2468	2657
OVD3393	33	93	24	1	2019	2102	2305	2477
OVD3393-Butt	33	93	24	1	2236	2332	2565	2763
OVD3396	33	96	24	2	2019	2102	2305	2477
OVD3396-Butt	33	96	24	2	2236	2332	2565	2763
OVD3396P	33	96	24	2	2097	2190	2396	2583
OVD3396P-Butt	33	96	24	2	2326	2433	2670	2882

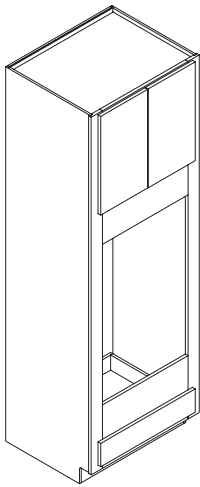

Suffix P defines that the toe-kick portion of the cabinet has been removed and a pedestal will be shipped loose.

Custom oven panel cutouts: **25% Upcharge** (If door and drawer configuration does not change).

**OVD cabinets have 3-1/8" stiles.**

## OVD (Double Oven Cabinet)

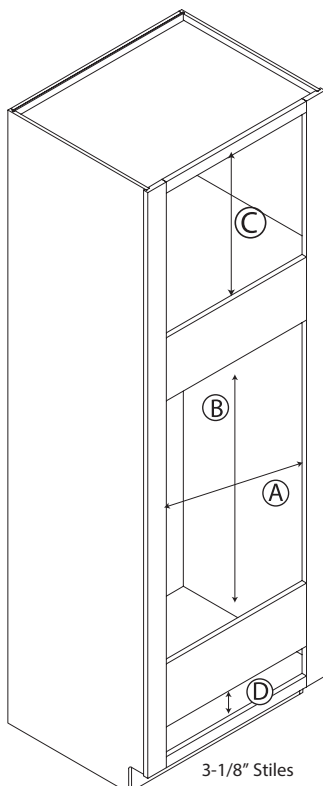

Cabinet	A Cut-Out		B Cut-Out		C	D
	min.	max.	min.	max		
OVD3084	23-3/4"	27-15/16"	39"	*54"	14-7/8"	4-3/8"
OVD3087	23-3/4"	27-15/16"	39"	*54-1/4"	17-7/8"	4-3/8"
OVD3090	23-3/4"	27-15/16"	38-5/8"	*53-7/8"	21-1/4"	4-3/8"
OVD3093	23-3/4"	27-15/16"	39"	*54-1/4"	23-7/8"	4-3/8"
OVD3096	23-3/4"	27-15/16"	39"	*54-1/4"	26-7/8"	4-3/8"
	Cut-Out		Cut-Out			
	min.	max.	min.	max		
OVD3384	26-3/4"	30-15/16"	38-5/8"	*53-7/8"	14-7/8"	4-3/8"
OVD3387	26-3/4"	30-15/16"	39"	*54-1/4"	17-7/8"	4-3/8"
OVD3390	26-3/4"	30-15/16"	38-5/8"	*53-7/8"	21-1/4"	4-3/8"
OVD3393	26-3/4"	30-15/16"	39"	*54-1/4"	23-7/8"	4-3/8"
OVD3396	26-3/4"	30-15/16"	39"	*54-1/4"	26-7/8"	4-3/8"

\* Maximum cut out by removing drawer and frame on B dimension is 60-1/4.

Combination Oven Cabinets	W	H	D	SHELF	1	2	3	4
OSD3084	30	84	24	0	2682	2779	2934	3120
OSD3087	30	87	24	0	2703	2801	2961	3147
OSD3090	30	90	24	1	2703	2801	2961	3147
OSD3093	30	93	24	1	2769	2871	3034	3234
OSD3096	30	96	24	2	2769	2871	3034	3234
OSD3096P	30	96	24	2	2852	2959	3135	3341
OSD3384	33	84	24	0	2776	2867	3071	3254
OSD3384-Butt	33	84	24	0	3041	3146	3380	3591
OSD3387	33	87	24	0	2798	2943	3098	3280
OSD3387-Butt	33	87	24	0	3066	3171	3411	3621
OSD3390	33	90	24	1	2798	2889	3098	3280
OSD3390-Butt	33	90	24	1	3066	3171	3411	3621
OSD3393	33	93	24	1	2863	2959	3171	3367
OSD3393-Butt	33	93	24	1	3141	3251	3495	3721
OSD3396	33	96	24	2	2863	2959	3171	3367
OSD3396-Butt	33	96	24	2	3141	3251	3495	4121
OSD3396P	33	96	24	2	2947	3048	3273	3474
OSD3396P-Butt	33	96	24	2	3238	3354	3612	3844

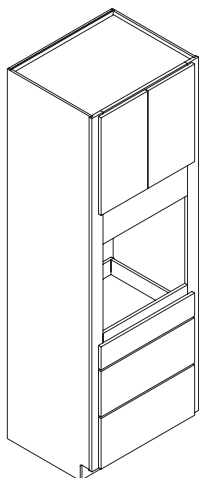

Suffix P defines that the toe-kick portion of the cabinet has been removed and a pedestal will be shipped loose.

Custom oven panel cutouts: **25% Upcharge** (If door and drawer configuration does not change).

**OSD cabinets have 3-1/8" stiles.**

## OSD (Combination Oven Cabinet)

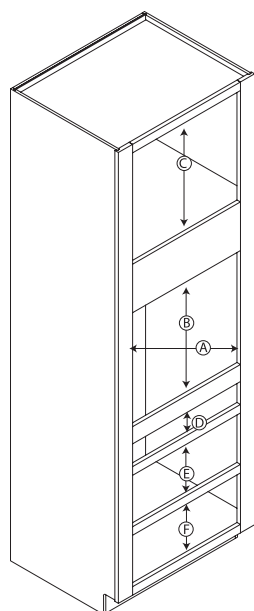

3-1/8" Stiles

### Cabinet

OSD3084  
OSD3087  
OSD3090  
OSD3093  
OSD3096  
  
OSD3384  
OSD3387  
OSD3390  
OSD3393  
OSD3396

A Cut-Out		B Cut-Out		C	D	E	F
min.	max.	min.	max				
23-3/4"	27-15/16"	22-1/8"	30-1/8"	14-7/8"	4-3/8"	9-13/16"	9-13/16"
23-3/4"	27-15/16"	22-1/8"	30-1/8"	17-7/8"	4-3/8"	9-13/16"	9-13/16"
23-3/4"	27-15/16"	21-3/4"	29-3/4"	21-1/4"	4-3/8"	9-13/16"	9-13/16"
23-3/4"	27-15/16"	22-1/8"	30-1/8"	23-7/8"	4-3/8"	9-13/16"	9-13/16"
23-3/4"	27-15/16"	22-1/8"	30-1/8"	26-7/8"	4-3/8"	9-13/16"	9-13/16"
Cut-Out		Cut-Out					
min.	max.	min.	max				
26-3/4"	30-15/16"	22-1/8"	30-1/8"	14-7/8"	4-3/8"	9-13/16"	9-13/16"
26-3/4"	30-15/16"	22-1/8"	30-1/8"	17-7/8"	4-3/8"	9-13/16"	9-13/16"
26-3/4"	30-15/16"	21-3/4"	29-3/4"	21-1/4"	4-3/8"	9-13/16"	9-13/16"
26-3/4"	30-15/16"	22-1/8"	30-1/8"	23-7/8"	4-3/8"	9-13/16"	9-13/16"
26-3/4"	30-15/16"	22-1/8"	30-1/8"	26-7/8"	4-3/8"	9-13/16"	9-13/16"

\* Maximum cut out by removing drawer and frame on B dimension is 60-1/4.



Combination Microwave Oven Cabinets	W	H	D	SHELF	1	2	3	4
MOSD2484	24	84	24	1	2599	2691	2838	3015
MOSD2487	24	87	24	1	2619	2712	2864	3041
MOSD2490	24	90	24	2	2619	2712	2864	3041
MOSD2493	24	93	24	2	2682	2778	2933	3123
MOSD2496	24	96	24	2	2682	2778	2933	3123
MOSD2496P	24	96	24	2	2760	2862	3029	3225
MOSD2784	27	84	24	1	2588	2775	2968	3142
MOSD2787	27	87	24	1	2709	2796	2994	3167
MOSD2790	27	90	24	2	2709	2796	2994	3167
MOSD2793	27	93	24	2	2771	2862	3063	3250
MOSD2796	27	96	24	2	2771	2862	3063	3250
MOSD2796P	27	96	24	2	2851	2947	3160	3351
MOSD3084	30	84	24	1	2815	2908	3116	3303
MOSD3087	30	87	24	1	2837	2931	3144	3330
MOSD3090	30	90	24	2	2837	2931	3144	3330
MOSD3093	30	93	24	2	2904	3002	3218	3419
MOSD3096	30	96	24	2	2904	3002	3218	3419
MOSD3096P	30	96	24	2	2990	3093	3322	3528

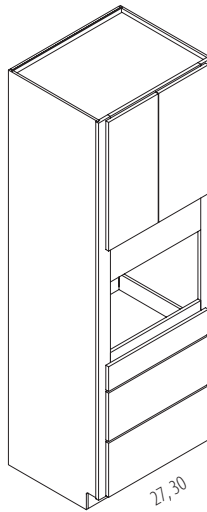
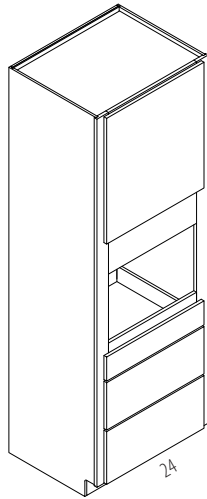

Suffix P defines that the toe-kick portion of the cabinet has been removed and a pedestal will be shipped loose.

Custom oven panel cutouts: **25% Upcharge** (If door and drawer configuration does not change).

**cabinets have 3-1/8" stiles.**

## MOSD (Combination Microwave Oven Cabinet)

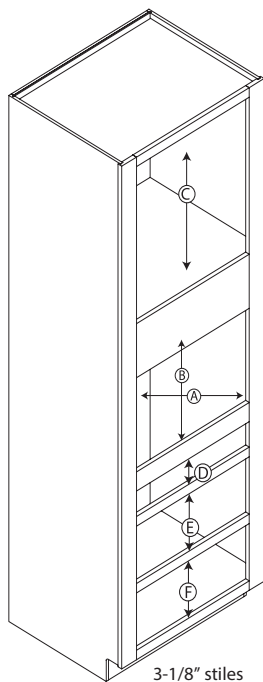

### Cabinet

MOSD2484  
MOSD2487  
MOSD2490  
MOSD2493  
MOSD2496

MOSD2784  
MOSD2787  
MOSD2790  
MOSD2793  
MOSD2796

MOSD3084  
MOSD3087  
MOSD3090  
MOSD3093  
MOSD3096

A Cut-Out		B Cut-Out		C	D	E	F
min.	max.	min.	max.				
17-3/4"	21-15/16"	16-7/8"	22-7/8"	23-1/8"	4-3/8"	9-13/16"	9-13/16"
17-3/4"	21-15/16"	16-1/8"	22-1/8"	23-7/8"	4-3/8"	9-13/16"	9-13/16"
17-3/4"	21-15/16"	16-1/8"	22-1/8"	26-7/8"	4-3/8"	9-13/16"	9-13/16"
17-3/4"	21-15/16"	16-1/8"	22-1/8"	29-7/8"	4-3/8"	9-13/16"	9-13/16"
17-3/4"	21-15/16"	16-1/8"	22-1/8"	32-7/8"	4-3/8"	9-13/16"	9-13/16"
Cut-Out		Cut-Out					
min.	max.	min.	max.				
20-3/4"	24-15/16"	16-7/8"	22-7/8"	23-1/8"	4-3/8"	9-13/16"	9-13/16"
20-3/4"	24-15/16"	16-1/8"	22-1/8"	23-7/8"	4-3/8"	9-13/16"	9-13/16"
20-3/4"	24-15/16"	16-1/8"	22-1/8"	26-7/8"	4-3/8"	9-13/16"	9-13/16"
20-3/4"	24-15/16"	16-1/8"	22-1/8"	29-7/8"	4-3/8"	9-13/16"	9-13/16"
20-3/4"	24-15/16"	16-1/8"	22-1/8"	32-7/8"	4-3/8"	9-13/16"	9-13/16"
Cut-Out		Cut-Out					
min.	max.	min.	max.				
23-3/4"	27-15/16"	16-7/8"	22-7/8"	23-1/8"	4-3/8"	9-13/16"	9-13/16"
23-3/4"	27-15/16"	16-1/8"	22-1/8"	23-7/8"	4-3/8"	9-13/16"	9-13/16"
23-3/4"	27-15/16"	16-1/8"	22-1/8"	26-7/8"	4-3/8"	9-13/16"	9-13/16"
23-3/4"	27-15/16"	16-1/8"	22-1/8"	29-7/8"	4-3/8"	9-13/16"	9-13/16"
23-3/4"	27-15/16"	16-1/8"	22-1/8"	32-7/8"	4-3/8"	9-13/16"	9-13/16"

Single Oven Utility Cabinets	W	H	D	SHELF	1	2	3	4
UTOVS2784	27	84	24	0	1962	2074	2270	2466
UTOVS2787	27	87	24	0	1986	2099	2283	2497
UTOVS2790	27	90	24	1	1986	2099	2283	2497
UTOVS2793	27	93	24	1	2062	2180	2367	2597
UTOVS2796	27	96	24	2	2062	2180	2367	2597
UTOVS2796P	27	96	24	2	2158	2281	2483	2720
UTOVS3084	30	84	24	0	2070	2175	2410	2620
UTOVS3087	30	87	24	0	2096	2200	2441	2650
UTOVS3090	30	90	24	1	2096	2200	2441	2650
UTOVS3093	30	93	24	1	2170	2281	2525	2750
UTOVS3096	30	96	24	2	2170	2281	2525	2750
UTOVS3096P	30	96	24	2	2267	2383	2642	2873
UTOVS3384	33	84	24	0	2243	2358	2616	2847
UTOVS3384-Butt	33	84	24	0	2527	2659	2955	3221
UTOVS3387	33	87	24	0	2271	2386	2650	2880
UTOVS3387-Butt	33	87	24	0	2559	2691	2995	3260
UTOVS3390	33	90	24	1	2271	2386	2650	2880
UTOVS3390-Butt	33	90	24	1	2559	2691	2995	3260
UTOVS3393	33	93	24	1	2352	2474	2742	2990
UTOVS3393-Butt	33	93	24	1	2652	2793	3101	3386
UTOVS3396	33	96	24	2	2352	2474	2742	2990
UTOVS3396-Butt	33	96	24	2	2652	2793	3101	3386
UTOVS3396P	33	96	24	2	2369	2587	2871	3125
UTOVS3396P-Butt	33	96	24	2	2775	2922	3249	3541

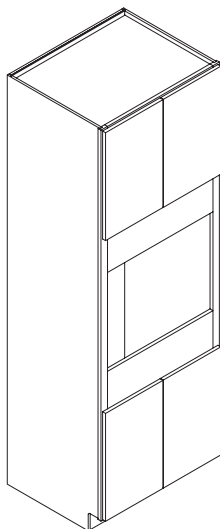

Suffix P defines that the toekick portion of the cabinet has been removed and a pedestal will be shipped loose.

Custom oven panel cutouts: **25% Upcharge** (If door and drawer configuration does not change).

**UTOVS cabinets have 1-5/8" stiles.**

## UTOVS (Single Oven Cabinet)

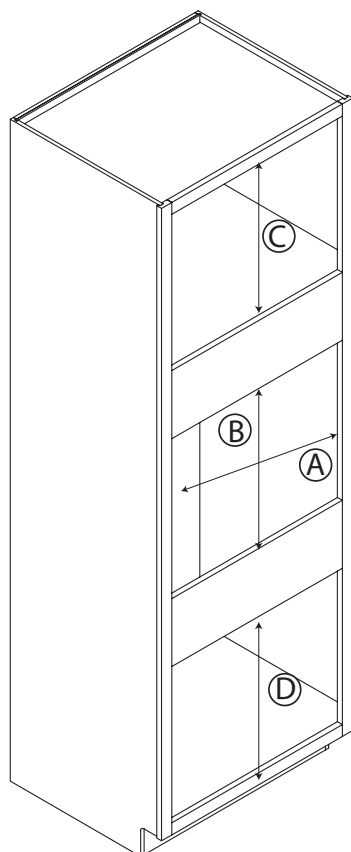

Cabinet	A Cut-Out		B Cut-Out		C	D
	min.	max.	min.	max.		
UTOVS2784	23-3/4"	24-15/16"	22-1/8"	37-3/8"	14-7/8"	21-1/4"
UTOVS2787	23-3/4"	24-15/16"	22-1/8"	37-3/8"	17-1/4"	21-1/4"
UTOVS2790	23-3/4"	24-15/16"	21-3/4"	37"	21-1/4"	21-1/4"
UTOVS2793	23-3/4"	24-15/16"	22-1/8"	37-3/8"	23-7/8"	21-1/4"
UTOVS2796	23-3/4"	24-15/16"	22-1/8"	37-3/8"	26-7/8"	21-1/4"
	Cut-Out		Cut-Out			
	min.	max.	min.	max.		
UTOVS3084	26-3/4"	27-15/16"	22-1/8"	37-3/8"	14-7/8"	21-1/4"
UTOVS3087	26-3/4"	27-15/16"	22-1/8"	37-3/8"	17-7/8"	21-1/4"
UTOVS3090	26-3/4"	27-15/16"	21-3/4"	37"	21-1/4"	21-1/4"
UTOVS3093	26-3/4"	27-15/16"	22-1/8"	37-3/8"	23-7/8"	21-1/4"
UTOVS3096	26-3/4"	27-15/16"	22-1/8"	37-3/8"	26-7/8"	21-1/4"
	Cut-Out		Cut-Out			
	min.	max.	min.	max.		
UTOVS3384	29-3/4"	30-15/16"	22-1/8"	37-3/8"	14-7/8"	21-1/4"
UTOVS3387	29-3/4"	30-15/16"	22-1/8"	37-3/8"	17-7/8"	21-1/4"
UTOVS3390	29-3/4"	30-15/16"	21-3/4"	37"	21-1/4"	21-1/4"
UTOVS3393	29-3/4"	30-15/16"	22-1/8"	37-3/8"	23-7/8"	21-1/4"
UTOVS3396	29-3/4"	30-15/16"	22-1/8"	37-3/8"	26-7/8"	21-1/4"

Single Oven/Microwave Utility Cabinets	W	H	D	SHELF	1	2	3	4
UTSOM2784	27	84	24	0	2182	2294	2472	2686
UTSOM2787	27	87	24	0	2206	2319	2503	2717
UTSOM2790	27	90	24	1	2206	2319	2503	2717
UTSOM2793	27	93	24	1	2282	2400	2587	2817
UTSOM2796	27	96	24	2	2282	2400	2587	2817
UTSOM2796P	27	96	24	2	2378	2501	2703	2940
UTSOM3084	30	84	24	0	2290	2395	2630	2840
UTSOM3087	30	87	24	0	2316	2420	2661	2870
UTSOM3090	30	90	24	1	2316	2420	2661	2870
UTSOM3093	30	93	24	1	2390	2501	2745	2970
UTSOM3096	30	96	24	2	2390	2501	2745	2970
UTSOM3096P	30	96	24	2	2487	2603	2862	3093
UTSOM3384	33	84	24	0	2463	2578	2836	3067
UTSOM3384-Butt	33	84	24	0	2747	2879	3175	3441
UTSOM3387	33	87	24	0	2491	2606	2870	3100
UTSOM3387-Butt	33	87	24	0	2779	2911	3215	3480
UTSOM3390	33	90	24	1	2491	2606	2870	3100
UTSOM3390-Butt	33	90	24	1	2779	2911	3215	3480
UTSOM3393	33	93	24	1	2572	2694	2962	3210
UTSOM3393-Butt	33	93	24	1	2872	3013	3321	3606
UTSOM3396	33	96	24	2	2572	2694	2962	3210
UTSOM3396-Butt	33	96	24	2	2872	3013	3321	3606
UTSOM3396P	33	96	24	2	2679	2807	3091	3345
UTSOM3396P-Butt	33	96	24	2	2995	3142	3469	3761

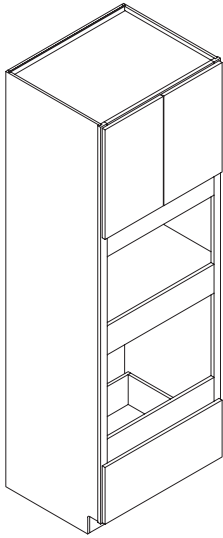

Suffix P defines that the toe kick portion of the cabinet has been removed and a pedestal will be shipped loose.

Custom oven panel cutouts: **25% Upcharge** (If door and drawer configuration does not change).

**UTSOM cabinets have 1-5/8" stiles.**

## UTSOM (Single Oven & Microwave Cabinet)

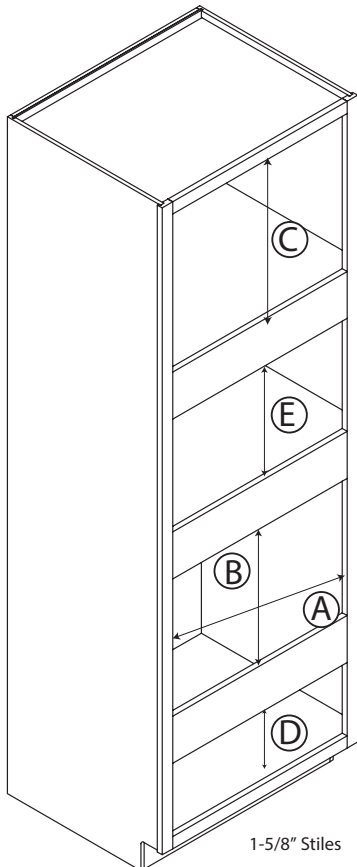

Cabinet	A Cut-Out		B Cut-Out		E Cut-Out		C	D
	min.	max.	min.	max.	min.	max.		
UTSOM2784	23-3/4"	24-15/16"	18-1/4"	25-1/4"	15"	21-1/4"	15	9-3/4
UTSOM2787	23-3/4"	24-15/16"	18-1/4"	25-1/4"	15"	21-1/4"	18	9-3/4
UTSOM2790	23-3/4"	24-15/16"	18-1/4"	25-1/4"	15"	21-1/4"	21	9-3/4
UTSOM2793	23-3/4"	24-15/16"	18-1/4"	25-1/4"	15"	21-1/4"	24	9-3/4
UTSOM2796	23-3/4"	24-15/16"	18-1/4"	25-1/4"	15"	21-1/4"	27	9-3/4
	Cut-Out		Cut-Out		Cut-Out			
	min.	max.	min.	max.	min.	max.		
UTSOM3084	26-3/4"	27-15/16"	18-1/4"	25-1/4"	15"	21-1/4"	15	9-3/4
UTSOM3087	26-3/4"	27-15/16"	18-1/4"	25-1/4"	15"	21-1/4"	18	9-3/4
UTSOM3090	26-3/4"	27-15/16"	18-1/4"	25-1/4"	15"	21-1/4"	21	9-3/4
UTSOM3093	26-3/4"	27-15/16"	18-1/4"	25-1/4"	15"	21-1/4"	24	9-3/4
UTSOM3096	26-3/4"	27-15/16"	18-1/4"	25-1/4"	15"	21-1/4"	27	9-3/4
	Cut-Out		Cut-Out		Cut-Out			
	min.	max.	min.	max.	min.	max.		
UTSOM3384	29-3/4"	30-15/16"	18-1/4"	25-1/4"	15"	21-1/4"	15	9-3/4
UTSOM3387	29-3/4"	30-15/16"	18-1/4"	25-1/4"	15"	21-1/4"	18	9-3/4
UTSOM3390	29-3/4"	30-15/16"	18-1/4"	25-1/4"	15"	21-1/4"	21	9-3/4
UTSOM3393	29-3/4"	30-15/16"	18-1/4"	25-1/4"	15"	21-1/4"	24	9-3/4
UTSOM3396	29-3/4"	30-15/16"	18-1/4"	25-1/4"	15"	21-1/4"	27	9-3/4

Double Oven Utility Cabinets	W	H	D	SHELF	1	2	3	4
UTOVD3084	30	84	24	0	1958	2058	2212	2397
UTOVD3087	30	87	24	1	2043	2144	2310	2503
UTOVD3090	30	90	24	1	2043	2099	2310	2503
UTOVD3093	30	93	24	1	2128	2231	2408	2609
UTOVD3096	30	96	24	1	2128	2231	2408	2609
UTOVD3096P	30	96	24	1	2218	2332	2512	2732
UTOVD3384	33	84	24	0	2066	2159	2370	2551
UTOVD3384-Butt	33	84	24	0	2291	2398	2640	2849
UTOVD3387	33	87	24	1	2151	2246	2468	2657
UTOVD3387-Butt	33	87	24	1	2388	2497	2752	2970
UTOVD3390	33	90	24	1	2151	2246	2468	2657
UTOVD3390-Butt	33	90	24	1	2388	2497	2752	2970
UTOVD3393	33	93	24	1	2236	2332	2565	2763
UTOVD3393-Butt	33	93	24	1	2486	2596	2865	3092
UTOVD3396	33	96	24	1	2236	2332	2565	2763
UTOVD3396-Butt	33	96	24	1	2486	2596	2865	3092
UTOVD3396P	33	96	24	1	2326	2433	2670	2885
UTOVD3396P-Butt	33	96	24	1	2589	2712	2985	3232

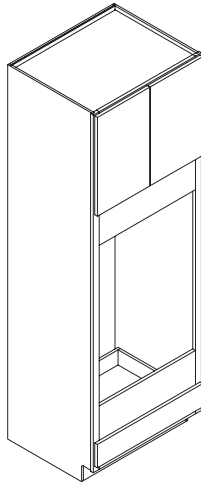

Suffix P defines that the toekick portion of the cabinet has been removed and a pedestal will be shipped loose.

Custom oven panel cutouts: **25% Upcharge** (If door and drawer configuration does not change).

**UTOVD cabinets have 1-5/8" stiles.**

## UTOVD (Double Oven Cabinet)

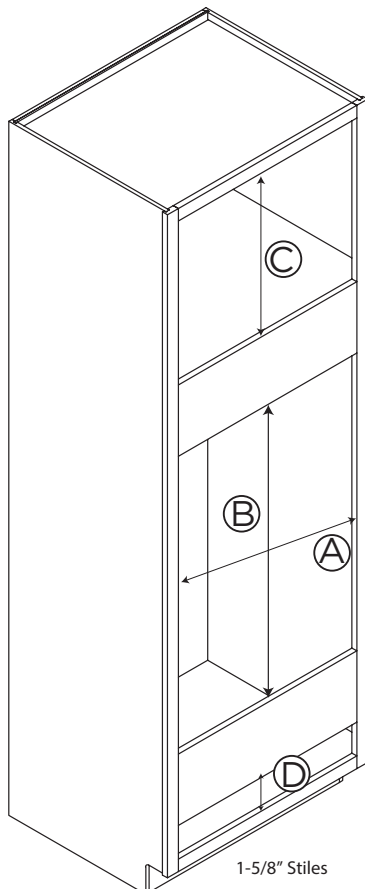

Cabinet	A Cut-Out		B Cut-Out		C	D
	min.	max.	min.	max.		
UTOVD3084	26-3/4"	27-15/16"	39"	*54"	14-7/8"	4-3/8"
UTOVD3087	26-3/4"	27-15/16"	39"	*54-1/4"	17-7/8"	4-3/8"
UTOVD3090	26-3/4"	27-15/16"	38-5/8"	*53-7/8"	21-1/4"	4-3/8"
UTOVD3093	26-3/4"	27-15/16"	39"	*54-1/4"	23-7/8"	4-3/8"
UTOVD3096	26-3/4"	27-15/16"	39"	*54-1/4"	26-7/8"	4-3/8"
	Cut-Out		Cut-Out			
	min.	max.	min.	max.		
UTOVD3384	29-3/4"	30-15/16"	38-5/8"	*53-7/8"	14-7/8"	4-3/8"
UTOVD3387	29-3/4"	30-15/16"	39"	*54-1/4"	17-7/8"	4-3/8"
UTOVD3390	29-3/4"	30-15/16"	38-5/8"	*53-7/8"	21-1/4"	4-3/8"
UTOVD3393	29-3/4"	30-15/16"	39"	*54-1/4"	23-7/8"	4-3/8"
UTOVD3396	29-3/4"	30-15/16"	39"	*54-1/4"	26-7/8"	4-3/8"

OVD3396 does not have butt doors. There is a fixed mullion in the top of the cabinet frame.

\* Maximum cut out by removing drawer and frame on B dimension is 60-1/4.

Combination Oven Utility Cabinets	W	H	D	SHELF	1	2	3	4
UTOSD3084	30	84	24	0	2933	3044	3223	3437
UTOSD3087	30	87	24	1	2957	3070	3254	3468
UTOSD3090	30	90	24	1	2957	3070	3254	3468
UTOSD3093	30	93	24	1	3033	3150	3338	3568
UTOSD3096	30	96	24	1	3033	3150	3338	3568
UTOSD3096P	30	96	24	1	3128	3251	3454	3691
UTOSD3384	33	84	24	0	3041	3146	3380	3591
UTOSD3384-Butt	33	84	24	0	3346	3466	3736	3978
UTOSD3387	33	87	24	1	3066	3171	3411	3621
UTOSD3387-Butt	33	87	24	1	3375	3495	3771	4012
UTOSD3390	33	90	24	1	3066	3171	3411	3621
UTOSD3390-Butt	33	90	24	1	3375	3495	3771	4012
UTOSD3393	33	93	24	1	3141	3251	3495	3721
UTOSD3393-Butt	33	93	24	1	3461	3588	3868	4127
UTOSD3396	33	96	24	1	3141	3251	3495	3721
UTOSD3396-Butt	33	96	24	1	3461	3588	3868	4127
UTOSD3396P	33	96	24	1	3238	3354	3612	3844
UTOSD3396P-Butt	33	96	24	1	3572	3705	4003	4269

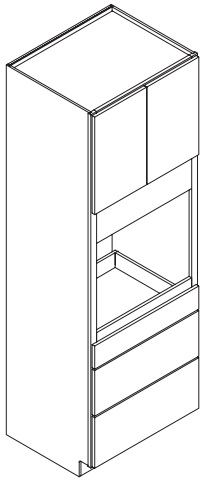

Suffix P defines that the toe-kick portion of the cabinet has been removed and a pedestal will be shipped loose.

Custom oven panel cutouts: **25% Upcharge** (If door and drawer configuration does not change).

**UTOSD cabinets have 1-5/8" stiles.**

## UTOSD (Combination Oven Cabinet)

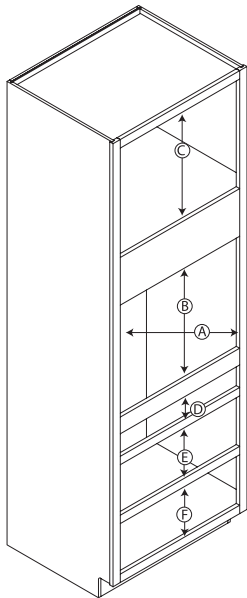

1-5/8" Stiles

### Cabinet

UTOSD3084

UTOSD3087

UTOSD3090

UTOSD3093

UTOSD3096

UTOSD3384

UTOSD3387

UTOSD3390

UTOSD3393

UTOSD3396

A Cut-Out		B Cut-Out		C	D	E	F
min.	max.	min.	max.				
26-3/4"	27-15/16"	22-1/8"	30-1/8"	14-7/8"	4-3/8"	9-13/16"	9-13/16"
26-3/4"	27-15/16"	22-1/8"	30-1/8"	17-7/8"	4-3/8"	9-13/16"	9-13/16"
26-3/4"	27-15/16"	21-3/4"	29-3/4"	21-1/4"	4-3/8"	9-13/16"	9-13/16"
26-3/4"	27-15/16"	22-1/8"	30-1/8"	23-7/8"	4-3/8"	9-13/16"	9-13/16"
26-3/4"	27-15/16"	22-1/8"	30-1/8"	26-7/8"	4-3/8"	9-13/16"	9-13/16"
Cut-Out		Cut-Out					
min.	max.	min.	max.				
29-3/4"	30-15/16"	22-1/8"	30-1/8"	14-7/8"	4-3/8"	9-13/16"	9-13/16"
29-3/4"	30-15/16"	22-1/8"	30-1/8"	17-7/8"	4-3/8"	9-13/16"	9-13/16"
29-3/4"	30-15/16"	21-3/4"	29-3/4"	21-1/4"	4-3/8"	9-13/16"	9-13/16"
29-3/4"	30-15/16"	22-1/8"	30-1/8"	23-7/8"	4-3/8"	9-13/16"	9-13/16"
29-3/4"	30-15/16"	22-1/8"	30-1/8"	26-7/8"	4-3/8"	9-13/16"	9-13/16"

\* Maximum cut out by removing drawer and frame on B dimension is 60-1/4.

Combination Microwave Utility Cabinets	W	H	D	SHELF	1	2	3	4
UTMOSD2484	24	84	24	0	2837	2943	3112	3316
UTMOSD2487	24	87	24	1	2860	2967	3142	3346
UTMOSD2490	24	90	24	1	2860	2967	3142	3346
UTMOSD2493	24	93	24	1	2933	3043	3221	3440
UTMOSD2496	24	96	24	1	2933	3043	3221	3440
UTMOSD2496P	24	96	24	1	3023	3140	3332	3557
UTMOSD2784	27	84	24	0	2940	3040	3262	3462
UTMOSD2787	27	87	24	1	2964	3064	3292	3491
UTMOSD2790	27	90	24	1	2964	3064	3292	3491
UTMOSD2793	27	93	24	1	3035	3059	3371	3586
UTMOSD2796	27	96	24	1	3035	3140	3371	3586
UTMOSD2796P	27	96	24	1	3127	3238	3483	3702
UTMOSD3084	30	84	24	0	3086	3193	3432	3647
UTMOSD3087	30	87	24	1	3111	3219	3464	3678
UTMOSD3090	30	90	24	1	3111	3219	3464	3678
UTMOSD3093	30	93	24	1	3188	3301	3549	3780
UTMOSD3096	30	96	24	1	3188	3301	3549	3780
UTMOSD3096P	30	96	24	1	3287	3405	3669	3906

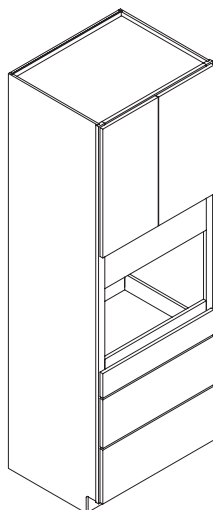

Suffix P defines that the toe-kick portion of the cabinet has been removed and a pedestal will be shipped loose.

Custom oven panel cutouts: **25% Upcharge** (If door and drawer configuration does not change).

**UTOSD cabinets have 1-5/8" stiles.**

## UTMOSD (Combination Microwave Oven Cabinet)

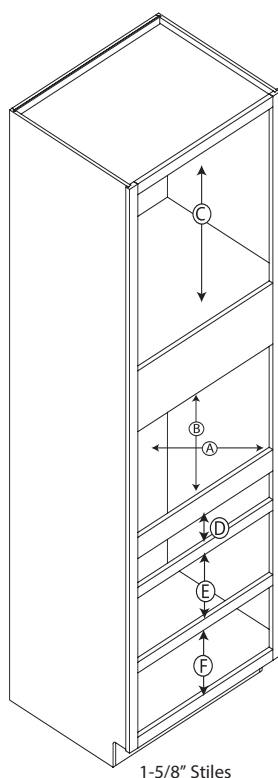

### Cabinet

UTMOSD2484  
UTMOSD2487  
UTMOSD2490  
UTMOSD2493  
UTMOSD2496

UTMOSD2784  
UTMOSD2787  
UTMOSD2790  
UTMOSD2793  
UTMOSD2796

UTMOSD3084  
UTMOSD3087  
UTMOSD3090  
UTMOSD3093  
UTMOSD3096

A Cut-Out		B Cut-Out		C	D	E	F
min.	max.	min.	max.				
20-3/4"	21-15/16"	16-7/8"	22-7/8"	23-1/8"	4-3/8"	9-13/16"	9-13/16"
20-3/4"	21-15/16"	16-1/8"	22-1/8"	23-7/8"	4-3/8"	9-13/16"	9-13/16"
20-3/4"	21-15/16"	16-1/8"	22-1/8"	26-7/8"	4-3/8"	9-13/16"	9-13/16"
20-3/4"	21-15/16"	16-1/8"	22-1/8"	29-7/8"	4-3/8"	9-13/16"	9-13/16"
20-3/4"	21-15/16"	16-1/8"	22-1/8"	32-7/8"	4-3/8"	9-13/16"	9-13/16"
Cut-Out		Cut-Out					
min.	max.	min.	max.				
23-3/4"	24-15/16"	16-7/8"	22-7/8"	23-1/8"	4-3/8"	9-13/16"	9-13/16"
23-3/4"	24-15/16"	16-1/8"	22-1/8"	23-7/8"	4-3/8"	9-13/16"	9-13/16"
23-3/4"	24-15/16"	16-1/8"	22-1/8"	26-7/8"	4-3/8"	9-13/16"	9-13/16"
23-3/4"	24-15/16"	16-1/8"	22-1/8"	29-7/8"	4-3/8"	9-13/16"	9-13/16"
23-3/4"	24-15/16"	16-1/8"	22-1/8"	32-7/8"	4-3/8"	9-13/16"	9-13/16"
Cut-Out		Cut-Out					
min.	max.	min.	max.				
26-3/4"	27-15/16"	16-7/8"	22-7/8"	23-1/8"	4-3/8"	9-13/16"	9-13/16"
26-3/4"	27-15/16"	16-1/8"	22-1/8"	23-7/8"	4-3/8"	9-13/16"	9-13/16"
26-3/4"	27-15/16"	16-1/8"	22-1/8"	26-7/8"	4-3/8"	9-13/16"	9-13/16"
26-3/4"	27-15/16"	16-1/8"	22-1/8"	29-7/8"	4-3/8"	9-13/16"	9-13/16"
26-3/4"	27-15/16"	16-1/8"	22-1/8"	32-7/8"	4-3/8"	9-13/16"	9-13/16"

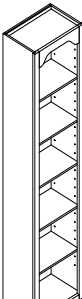
18" Wide Bookcase Tall Cabinets		W	H	D	SHELF	LIST
	BC1884-AW	18	84	12	5	1552
	BC1884-AWBB	18	84	12	5	1626
	BC1887-AW	18	87	12	5	1629
	BC1887-AWBB	18	87	12	5	1703
	BC1890-AW	18	90	12	5	1629
	BC1890-AWBB	18	90	12	5	1703
	BC1893-AW	18	93	12	5	1706
	BC1893-AWBB	18	93	12	5	1779
	BC1896-AW	18	96	12	5	1706
	BC1896-AWBB	18	96	12	5	1779

-AW indicates all plywood construction with matching interior and exterior.

-AWBB indicates all plywood construction with matching interior and exterior and a beadboard back panel.

NOTE: No upcharge for valance options.

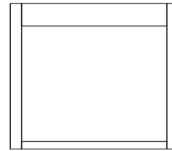

Straight Top Valance  
Order Example:  
ST-BC-\_\_\_\_\_

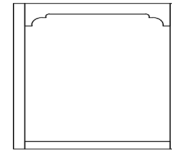

Decorative Top Valance  
Order Example:  
DEVAL-BC-\_\_\_\_\_

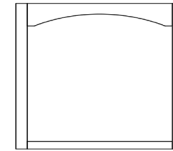

Eyebrow Top Valance  
Order Example:  
EYE-BC-\_\_\_\_\_

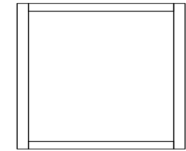

No Top Valance  
Order Example:  
NO-VAL-BC-\_\_\_\_\_

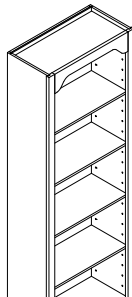
21" Wide Bookcase Tall Cabinets		W	H	D	SHELF	LIST
	BC2184-AW	21	84	12	5	1692
	BC2184-AWBB	21	84	12	5	1774
	BC2187-AW	21	87	12	5	1777
	BC2187-AWBB	21	87	12	5	1858
	BC2190-AW	21	90	12	5	1777
	BC2190-AWBB	21	90	12	5	1858
	BC2193-AW	21	93	12	5	1862
	BC2193-AWBB	21	93	12	5	1942
	BC2196-AW	21	96	12	5	1862
	BC2196-AWBB	21	96	12	5	1942

-AW indicates all plywood construction with matching interior and exterior.

-AWBB indicates all plywood construction with matching interior and exterior and a beadboard back panel.

NOTE: No upcharge for valance options.

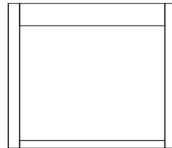

Straight Top Valance  
Order Example:  
ST-BC-\_\_\_\_\_

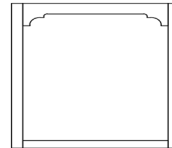

Decorative Top Valance  
Order Example:  
DEVAL-BC-\_\_\_\_\_

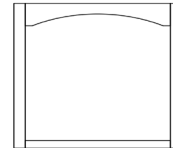

Eyebrow Top Valance  
Order Example:  
EYE-BC-\_\_\_\_\_

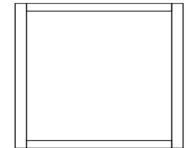

No Top Valance  
Order Example:  
NO-VAL-BC-\_\_\_\_\_

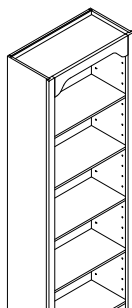
24" Wide Bookcase Tall Cabinets		W	H	D	SHELF	LIST
	BC2484-AW	24	84	12	5	1902
	BC2484-AWBB	24	84	12	5	1995
	BC2487-AW	24	87	12	5	1998
	BC2487-AWBB	24	87	12	5	2091
	BC2490-AW	24	90	12	5	1998
	BC2490-AWBB	24	90	12	5	2091
	BC2493-AW	24	93	12	5	2093
	BC2493-AWBB	24	93	12	5	2186
	BC2496-AW	24	96	12	5	2093
	BC2496-AWBB	24	96	12	5	2186

-AW indicates all plywood construction with matching interior and exterior.

-AWBB indicates all plywood construction with matching interior and exterior and a beadboard back panel.

NOTE: No upcharge for valance options.

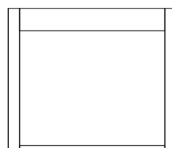

Straight Top Valance  
Order Example:  
ST-BC-\_\_\_\_\_

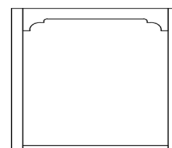

Decorative Top Valance  
Order Example:  
DEVAL-BC-\_\_\_\_\_

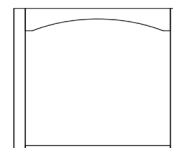

Eyebrow Top Valance  
Order Example:  
EYE-BC-\_\_\_\_\_

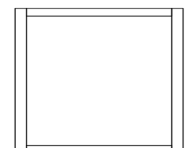

No Top Valance  
Order Example:  
NO-VAL-BC-\_\_\_\_\_

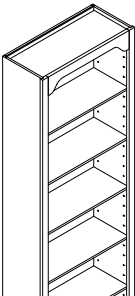

27” Wide Bookcase Tall Cabinets		W	H	D	SHELF	LIST
	BC2784-AW	27	84	12	5	1904
	BC2784-AWBB	27	84	12	5	1997
	BC2787-AW	27	87	12	5	2000
	BC2787-AWBB	27	87	12	5	2093
	BC2790-AW	27	90	12	5	2000
	BC2790-AWBB	27	90	12	5	2093
	BC2793-AW	27	93	12	5	2094
	BC2793-AWBB	27	93	12	5	2187
	BC2796-AW	27	96	12	5	2094
	BC2796-AWBB	27	96	12	5	2187

NOTE: No upcharge for valance options.

-AW indicates all plywood construction with matching interior and exterior.

-AWBB indicates all plywood construction with matching interior and exterior and a beadboard back panel.

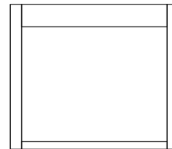

Straight Top Valance  
Order Example:  
ST-BC-\_\_\_\_\_

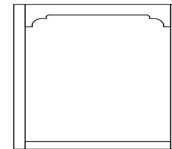

Decorative Top Valance  
Order Example:  
DEVAL-BC-\_\_\_\_\_

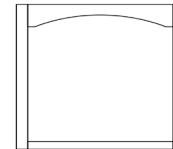

Eyebrow Top Valance  
Order Example:  
EYE-BC-\_\_\_\_\_

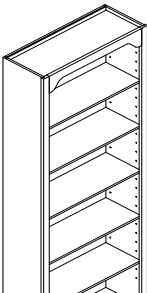

No Top Valance  
Order Example:  
NO-VAL-BC-\_\_\_\_\_

30" Wide Bookcase Tall Cabinets		W	H	D	SHELF	LIST
	BC3084-AW	30	84	12	5	2098
	BC3084-AWBB	30	84	12	5	2201
	BC3087-AW	30	87	12	5	2205
	BC3087-AWBB	30	87	12	5	2308
	BC3090-AW	30	90	12	5	2205
	BC3090-AWBB	30	90	12	5	2308
	BC3093-AW	30	93	12	5	2309
	BC3093-AWBB	30	93	12	5	2412
	BC3096-AW	30	96	12	5	2309
	BC3096-AWBB	30	96	12	5	2412

NOTE: No upcharge for valance options.

-AW indicates all plywood construction with matching interior and exterior.

-AWBB indicates all plywood construction with matching interior and exterior and a beadboard back panel.

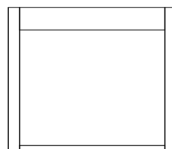

Straight Top Valance  
Order Example:  
ST-BC-\_\_\_\_\_

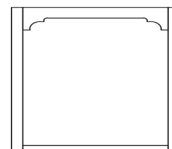

Decorative Top Valance  
Order Example:  
DEVAL-BC-\_\_\_\_\_

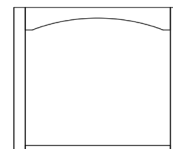

Eyebrow Top Valance  
Order Example:  
EYE-BC-\_\_\_\_\_

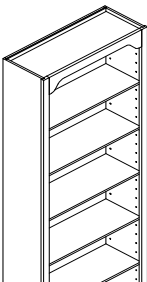

No Top Valance  
Order Example:  
NO-VAL-BC-\_\_\_\_\_

	33" Wide Bookcase Tall Cabinets	W	H	D	SHELF	LISt
	BC3384-AW	33	84	12	5	2293
	BC3384-AWBB	33	84	12	5	2406
	BC3387-AW	33	87	12	5	2411
	BC3387-AWBB	33	87	12	5	2524
	BC3390-AW	33	90	12	5	2411
	BC3390-AWBB	33	90	12	5	2524
	BC3393-AW	33	93	12	5	2525
	BC3393-AWBB	33	93	12	5	2638
	BC3396-AW	33	96	12	5	2525
	BC3396-AWBB	33	96	12	5	2638

NOTE: No upcharge for valance options.

-AW indicates all plywood construction with matching interior and exterior.

-AWBB indicates all plywood construction with matching interior and exterior and a beadboard back panel.

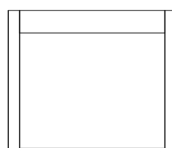

Straight Top Valance  
Order Example:  
ST-BC-\_\_\_\_\_

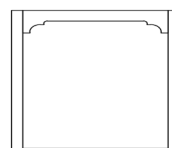

Decorative Top Valance  
Order Example:  
DEVAL-BC-\_\_\_\_\_

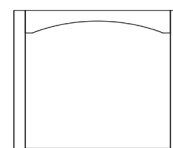

Eyebrow Top Valance  
Order Example:  
EYE-BC-\_\_\_\_\_



No Top Valance  
Order Example:  
NO-VAL-BC-\_\_\_\_\_



36" Wide Bookcase Tall Cabinets	W	H	D	SHELF	LIST
BC3684-AW	36	84	12	5	2315
BC3684-AWBB	36	84	12	5	2429
BC3687-AW	36	87	12	5	2434
BC3687-AWBB	36	87	12	5	2548
BC3690-AW	36	90	12	5	2434
BC3690-AWBB	36	90	12	5	2548
BC3693-AW	36	93	12	5	2549
BC3693-AWBB	36	93	12	5	2664
BC3696-AW	36	96	12	5	2549
BC3696-AWBB	36	96	12	5	2664

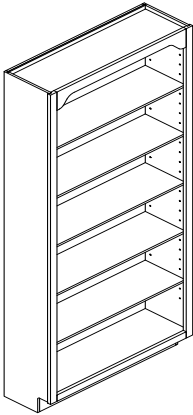

-**AW** indicates all plywood construction with matching interior and exterior.

-**AWBB** indicates all plywood construction with matching interior and exterior and a beadboard back panel.

NOTE: No upcharge for valance options.

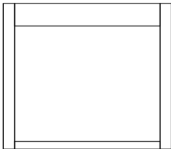

Straight Top Valance  
Order Example:  
ST-BC-\_\_\_\_\_

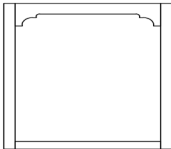

Decorative Top Valance  
Order Example:  
DEVAL-BC-\_\_\_\_\_

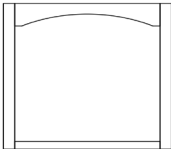

Eyebrow Top Valance  
Order Example:  
EYE-BC-\_\_\_\_\_

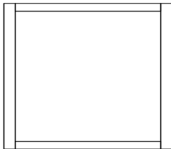

No Top Valance  
Order Example:  
NO-VAL-BC\_\_\_\_\_

# TALL INSTALLED ACCESSORIES

15" WOOD PANTRY PULLOUT	LIST
448-TPF43-11-1	3238



FITS INSIDE:

- 15" WIDE / 24" DEEP UTILITY CABINETS. EX:UT1524\_\_

- **Factory install not available in modified or special cabinets.**
- Soft Close Glides

18" WOOD PANTRY PULLOUT	LIST
448-TPF43-14-1	3491



FITS INSIDE:

- 18" WIDE / 24" DEEP UTILITY CABINETS. EX:UT1824\_\_

- **Factory install not available in modified or special cabinets.**
- Soft Close Glides

# CUSTOM MODIFICATIONS AVAILABLE FOR VANITY CABINETS

MODIFICATION	LIST PRICE
Increase Depth	Cabinet List + \$150
Decrease Depth	Cabinet List + \$150
Finished Interior and Prep for Glass Door Option	Cabinet List + \$390
Finished Interior with Mullion Grid Doors	Cabinet List + \$325 per door
Cabinets with No Doors / Drawer fronts	80% of Cabinet List
Peninsula Cabinet Option	Cabinet List + 75%
Extended Stile Left or Right	Cabinet List + \$200
Extended Stile Both Sides	Cabinet List + \$350
Extended Stile Down	Cabinet List + \$150 per side
8" Solid Maple Dovetail Drawer	8" in height for an additional \$200 List (Where Applicable)
10" Solid Maple Dovetail Drawer	10" in height for an additional \$300 List (Where Applicable)
Invert Frame Option	Cabinet List + \$200
Cabinet Front Only (Face Frame and Doors)	75% of Cabinet List
Tall Vanity Cabinets with Full Depth Shelves	Cabinet List + \$100
Flush Toe Kick	Cabinet List + \$100
Decorative Toe Kick	Cabinet List + \$100
Arched Toe Kick	Cabinet List + \$100
Eyebrow Toe Kick	Cabinet List + \$100
No Toe Kick Option	Cabinet List + \$100
Side Toe Kick Left or Right	Cabinet List + \$150
Side Toe Kick Both	Cabinet List + \$200
Add One Floor Mounted Roll-out Tray	Cabinet List + \$ 220
Add X-Series Roll-Out System to Base Cabinet	Cabinet List + \$175 for system, plus \$220 Per Roll-out tray
Matching Finished End Panels	Cabinet List + \$135 One Side (L/R) Cabinet List + \$250 Both Sides (B)
3/4" Flush Finished End Modification	Cabinet List + \$290 One Side (L/R) Cabinet List + \$580 Both Sides (B)

**For more information on modifications see  
"CUSTOM MODIFICATIONS" on page 31-37.**

# VANITY CABINETS

Vanity Desk Drawer	W	H	D	SHELF	1	2	3	4
VDD24	24	7-5/8	21	0	640	643	685	705
VDD27	27	7-5/8	21	0	662	664	704	718
VDD30	30	7-5/8	21	0	679	698	720	758
VDD33	33	7-5/8	21	0	709	731	756	796
VDD36	36	7-5/8	21	0	795	827	849	907
VDD39	39	7-5/8	21	0	822	859	880	945
VDD42	42	7-5/8	21	0	850	892	910	982

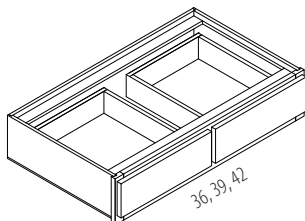
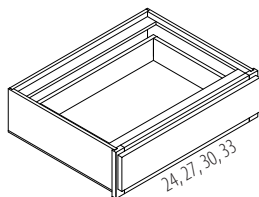

To calculate frame opening width subtract 3-1/4" from cabinet width.

Drawer opening height is 4-3/8"

Side reveals for 1-1/4" overlay door styles are 3/8"

Reveal from top of drawer to top of frame is 5/8"

Reveal from bottom of drawer to bottom of frame is 1/8"

Reveal between drawers is 3/4"

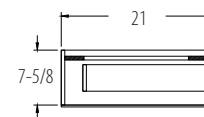

Vanity Knee-Hole Cabinets	W	H	D	SHELF	1	2	3	4
*VKD36	36	5-3/4	21	0	678	652	657	651
*VKD42	42	5-3/4	21	0	785	749	751	740

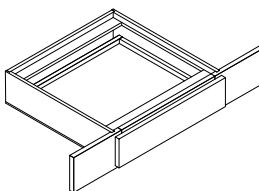

\* 1-1/2" High Drawer Box

CAN BE TRIMMED 7.5" ON BOTH ENDS.

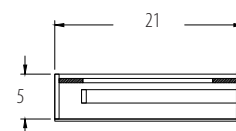

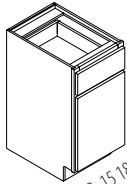
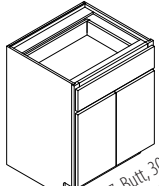
Vanity Base Cabinets	W	H	D	SHELF	1	2	3	4
 VB12	12	31-1/8	21	0	750	767	825	860
 VB15	15	31-1/8	21	0	780	800	857	899
VB18	18	31-1/8	21	0	815	836	897	943
VB21	21	31-1/8	21	0	855	879	944	996
VB24-Butt	24	31-1/8	21	0	935	962	1039	1098
VB27-Butt	27	31-1/8	21	0	976	1007	1086	1154
VB30	30	31-1/8	21	0	1036	1070	1157	1232
VB30-Butt	30	31-1/8	21	0	1093	1130	1224	1305
VB33	33	31-1/8	21	0	1093	1130	1224	1305
VB33-Butt	33	31-1/8	21	0	1149	1190	1290	1379
VB36	36	31-1/8	21	0	1369	1410	1510	1599
VB36-Butt	36	31-1/8	21	0	1199	1240	1340	1429
VB39	39	31-1/8	21	0	1439	1476	1580	1669

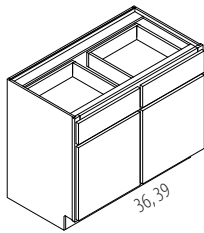
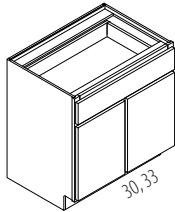
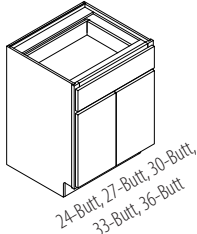
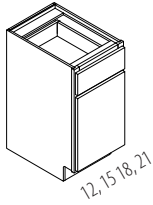

To calculate frame opening width for Butt cabinets subtract 3-1/4" from cabinet width.

To calculate frame opening width for cabinets with center stile subtract 6-1/2" and divide by 2.

Drawer opening height is 4-3/8"

Door opening height is 17-7/8"

Side reveals for 1-1/4" overlay door styles are 3/8"

Reveal from top of drawer to top of frame is 5/8"

Reveal from bottom of door to bottom of frame is 1/8"

Reveal between door and drawer is 3/8"

Reveal between doors is 3/4"

Toe kicks are 4" high x 3-1/2" deep

Cabinets noted with the suffix Butt will have Butt Doors and no Center Stile.

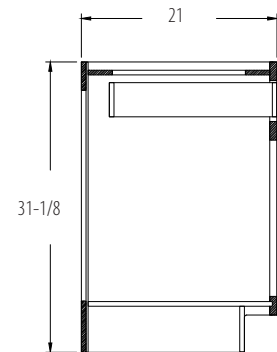

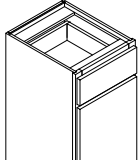
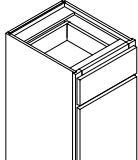
Vanity Base Cabinets 18" Deep	W	H	D	SHELF	1	2	3	4
 VB12-18	12	31-1/8	18	0	840	857	915	950
 VB15-18	15	31-1/8	18	0	870	890	947	989
VB18-18	18	31-1/8	18	0	905	926	987	1033
VB21-18	21	31-1/8	18	0	945	969	1034	1086
VB24-Butt-18	24	31-1/8	18	0	1025	1052	1129	1188
VB27-Butt-18	27	31-1/8	18	0	1066	1097	1176	1244

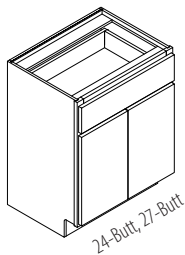
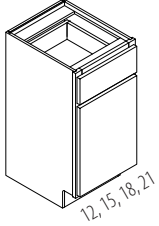

To calculate frame opening width for Butt cabinets subtract 3-1/4" from cabinet width.

Drawer opening height is 4-3/8"

Door opening height is 17-7/8"

Side reveals for 1-1/4" overlay door styles are 3/8"

Reveal from top of drawer to top of frame is 5/8"

Reveal from bottom of door to bottom of frame is 1/8"

Reveal between door and drawer is 3/8"

Reveal between doors is 3/4"

Toe kicks are 4" high x 3-1/2" deep

Cabinets noted with the suffix Butt will have Butt Doors and no Center Stile.

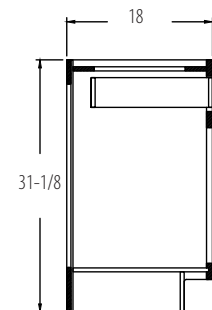

Vanity Drawer Base Cabinets	W	H	D	SHELF	1	2	3	4
VDB12	12	31-1/8	21	0	1329	1329	1484	1451
VDB15	15	31-1/8	21	0	1377	1377	1547	1511
VDB18	18	31-1/8	21	0	1415	1415	1597	1558
VDB21	21	31-1/8	21	0	1452	1452	1644	1603
VDB24	24	31-1/8	21	0	1489	1489	1690	1647
VDB27	27	31-1/8	21	0	1522	1522	1733	1688
VDB30	30	31-1/8	21	0	1556	1556	1778	1730
VDB33	33	31-1/8	21	0	1592	1592	1825	1775
VDB36	36	31-1/8	21	0	1630	1630	1874	1822

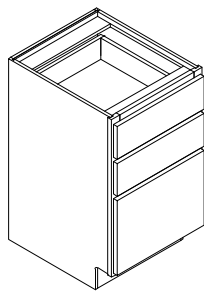

To calculate frame opening width subtract 3-1/4" from cabinet width.

Side reveals for 1-1/4" overlay door styles are 3/8"

Toe kicks are 4" high x 3-1/2" deep

Deep Drawer Boxes are standard 6" in height.

Drawers can be upgraded to an 8" high solid Maple Dovetail Box for an additional \$200 list per Deep Drawer.

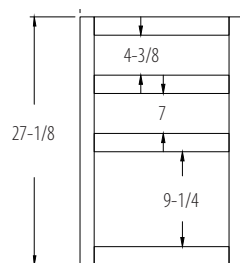
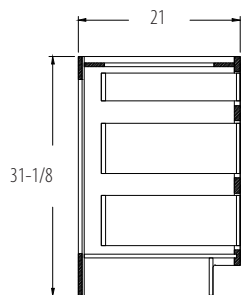

Vanity Drawer Base Cabinets 18" Deep	W	H	D	SHELF	1	2	3	4
VDB12-18	12	31-1/8	18	0	1599	1599	1754	1721
VDB15-18	15	31-1/8	18	0	1647	1647	1817	1781
VDB18-18	18	31-1/8	18	0	1685	1685	1867	1828
VDB21-18	21	31-1/8	18	0	1722	1722	1914	1873
VDB24-18	24	31-1/8	18	0	1759	1759	1960	1917

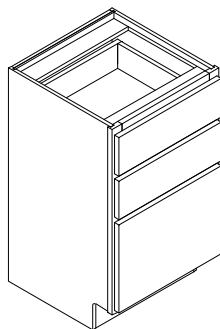

To calculate frame opening width subtract 3-1/4" from cabinet width.

Side reveals for 1-1/4" overlay door styles are 3/8"

Toe kicks are 4" high x 3-1/2" deep

Deep Drawer Boxes are standard 6" in height.

Drawers can be upgraded to an 8" high solid Maple Dovetail Box for an additional \$200 list per Deep Drawer.

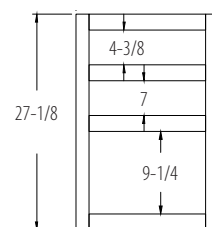
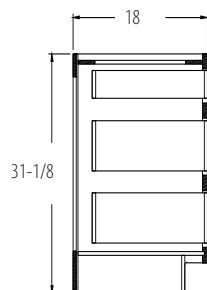

Vanity File Cabinet	W	H	D	SHELF	1	2	3	4
VFC18	18	31-1/8	21	0	1447	1447	1610	1575

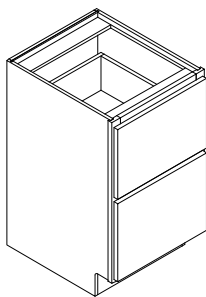

The bottom drawer box for this cabinet is 10" in height. Upgrade drawer is included in the list price.

Bottom drawer will accommodate a freestanding or hanging file folder rack (not included).

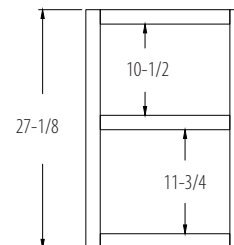
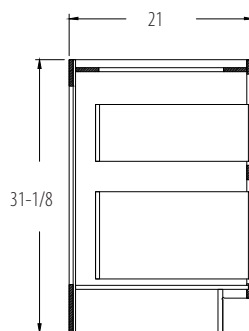

Vanity Sink Base Cabinets	W	H	D	SHELF	1	2	3	4
VSB21	21	31-1/8	21	0	612	635	697	746
VSB24-Butt	24	31-1/8	21	0	688	714	787	843
VSB27-Butt	27	31-1/8	21	0	727	757	832	897
VSB30	30	31-1/8	21	0	789	829	906	985
VSB30-Butt	30	31-1/8	21	0	844	888	971	1057
VSB33	33	31-1/8	21	0	844	888	971	1057
VSB33-Butt	33	31-1/8	21	0	872	917	1003	1094
VSB36	36	31-1/8	21	0	872	917	1003	1094
VSB36-Butt	36	31-1/8	21	0	917	967	1058	1154
VSB39	39	31-1/8	21	0	917	967	1058	1154
VSB42	42	31-1/8	21	0	945	996	1090	1190
VSB45	45	31-1/8	21	0	982	1036	1134	1239
VSB48	48	31-1/8	21	0	1017	1073	1175	1285

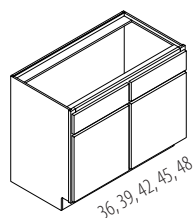
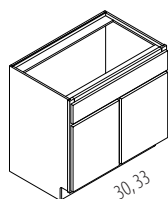
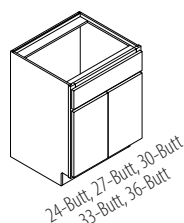
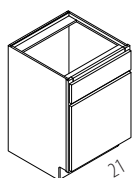

To calculate frame opening width for Butt cabinets subtract 3-1/4" from cabinet width.

To calculate frame opening width for cabinets with center stile subtract 6-1/2" and divide by 2.

Drawer opening height is 4-3/8"

Door opening height is 17-7/8"

Side reveals for 1-1/4" overlay door styles are 3/8"

Reveal from top of drawer to top of frame is 5/8"

Reveal from bottom of door to bottom of frame is 1/8"

Reveal between door and drawer is 3/8"

Reveal between doors is 3/4"

Toe kicks are 4" high x 3-1/2" deep

Cabinets noted with the suffix Butt will have Butt Doors and no Center Stile.

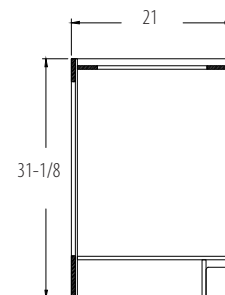

Vanity Sink Base Cabinets 18" Deep	W	H	D	SHELF	1	2	3	4
<b>VSB21-18</b>	21	31-1/8	18	0	612	635	697	746
<b>VSB24-Butt-18</b>	24	31-1/8	18	0	688	714	787	843
<b>VSB27-Butt-18</b>	27	31-1/8	18	0	727	757	832	897
<b>VSB30-18</b>	30	31-1/8	18	0	789	829	906	985
<b>VSB30-Butt-18</b>	30	31-1/8	18	0	844	888	971	1057
<b>VSB33-18</b>	33	31-1/8	18	0	844	888	971	1057
<b>VSB33-Butt-18</b>	33	31-1/8	18	0	872	917	1003	1094
<b>VSB36-18</b>	36	31-1/8	18	0	872	917	1003	1094
<b>VSB36-Butt-18</b>	36	31-1/8	18	0	917	967	1058	1154
<b>VSB39-18</b>	39	31-1/8	18	0	917	967	1058	1154
<b>VSB42-18</b>	42	31-1/8	18	0	945	996	1090	1190
<b>VSB45-18</b>	45	31-1/8	18	0	982	1036	1134	1239
<b>VSB48-18</b>	48	31-1/8	18	0	1017	1073	1175	1285

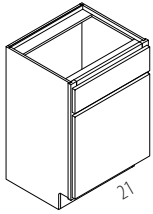

21

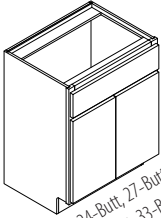

24-Butt, 27-Butt  
30-Butt, 33-Butt  
36-Butt

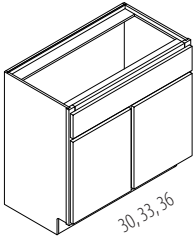

30, 33, 36

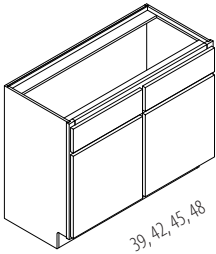

39, 42, 45, 48

To calculate frame opening width for Butt cabinets subtract 3-1/4" from cabinet width.

To calculate frame opening width for cabinets with center stile subtract 6-1/2" and divide by 2.

Drawer opening height is 4-3/8"

Door opening height is 17-7/8"

Side reveals for 1-1/4" overlay door styles are 3/8"

Reveal from top of drawer to top of frame is 5/8"

Reveal from bottom of door to bottom of frame is 1/8"

Reveal between door and drawer is 3/8"

Reveal between doors is 3/4"

Toe kicks are 4" high x 3-1/2" deep

Cabinets noted with the suffix Butt will have Butt Doors and no Center Stile.

Note: Invert option on a sink base does not add drawer.

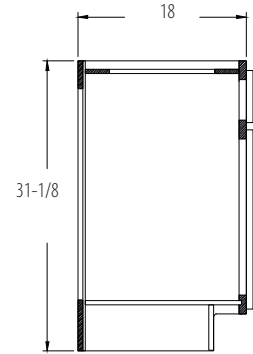



Vanity Sink Base Combination Drawer Cabinets	W	H	D	SHELF	1	2	3	4
VCD24L	24	31-1/8	21	0	1285	1308	1447	1454
VCD24R	24	31-1/8	21	0	1285	1308	1447	1454
VCD30L	30	31-1/8	21	0	1325	1348	1487	1494
VCD30R	30	31-1/8	21	0	1325	1348	1487	1494
VCD36L	36	31-1/8	21	0	1406	1422	1555	1614
VCD36R	36	31-1/8	21	0	1406	1422	1555	1614
VCD42	42	31-1/8	21	0	2495	2510	2710	2745
VCD48	48	31-1/8	21	0	2602	2625	2811	2894
VAN36	36	31-1/8	21	0	1406	1460	1555	1662
VAN36-Butt	36	31-1/8	21	0	1525	1587	1696	1819
VAN39	39	31-1/8	21	0	1453	1511	1611	1725
VAN42	42	31-1/8	21	0	1483	1543	1647	1762
VAN45	45	31-1/8	21	0	1535	1599	1709	1831
VAN48	48	31-1/8	21	0	1515	1577	1680	1800
VB54	54	31-1/8	21	0	1719	1778	1928	2058
VB57	57	31-1/8	21	0	1790	1855	2005	2135
VB60	60	31-1/8	21	0	1833	1898	2063	2206
VDSB60	60	31-1/8	21	0	2393	2453	2744	2844

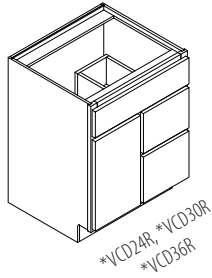

\* VCD24  
HAS 12" WIDE  
DRAWER STACK.

\* VCD30  
HAS 15" WIDE  
DRAWER STACK.

\* VCD36  
HAS 18" WIDE  
DRAWER STACK.

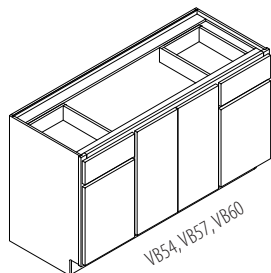
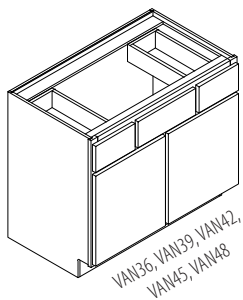
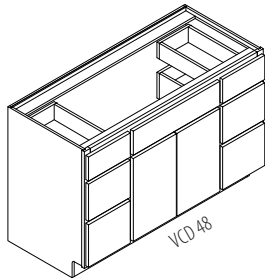
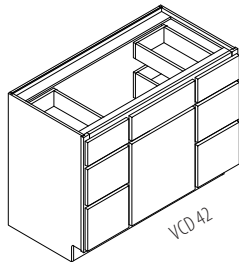

VB54 CONFIGURATION - VB15/FH-VB24/VB15  
VB57 CONFIGURATION - VB15/FH-VB27/VB15  
VB60 CONFIGURATION - VB15/FH-VB30/VB15

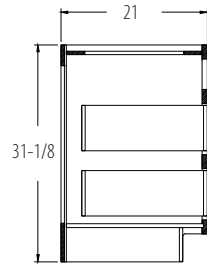

\*VCD24R, \*VCD30R  
\*VCD36R

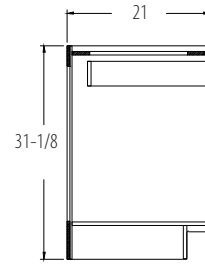

VAN  
VB

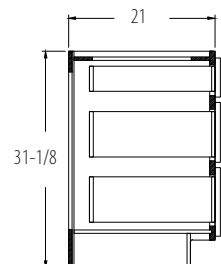

VCD42, VCD48, VDSB

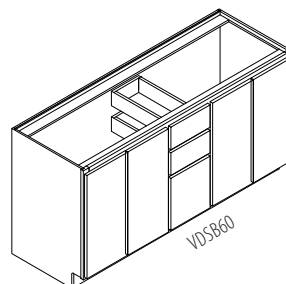

VDSB60 CONFIGURATION - FH-VB24/VDB12/FH-VB24

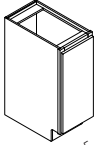
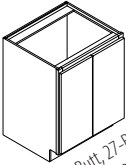
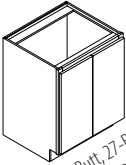
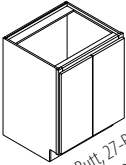
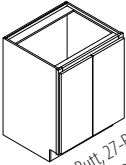
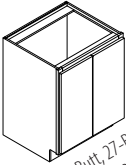
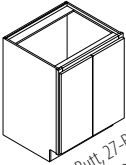
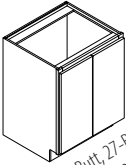
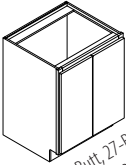
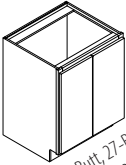
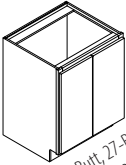
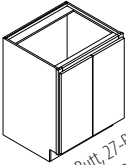
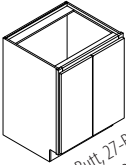
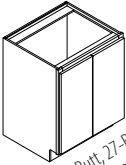
Vanity Base Cabinets with Full Height Doors	W	H	D	SHELF	1	2	3	4
 FH-VB12	12	31-1/8	21	0	530	547	605	640
 FH-VB15	15	31-1/8	21	0	560	580	637	679
 FH-VB18	18	31-1/8	21	0	595	616	677	723
 FH-VB21	21	31-1/8	21	0	612	635	697	746
 FH-VB24-Butt	24	31-1/8	21	0	688	714	787	843
 FH-VB27-Butt	27	31-1/8	21	0	727	757	832	897
 FH-VB30	30	31-1/8	21	0	791	824	908	981
 FH-VB30-Butt	30	31-1/8	21	0	849	885	975	1055
 FH-VB33	33	31-1/8	21	0	849	885	975	1055
 FH-VB33-Butt	33	31-1/8	21	0	906	946	1043	1131
 FH-VB36	36	31-1/8	21	0	906	946	1043	1131
 FH-VB36-Butt	36	31-1/8	21	0	946	976	1080	1170
 FH-VSB54	54	31-1/8	21	0	1279	1338	1488	1618
 FH-VSB60	60	31-1/8	21	0	1393	1458	1623	1766

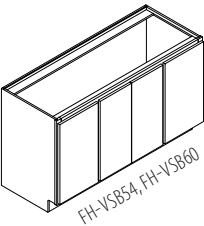
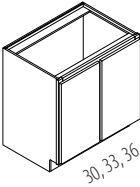
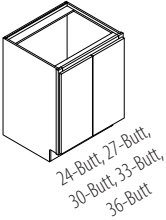
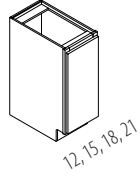

To calculate frame opening width for Butt cabinets subtract 3-1/4" from cabinet width.

To calculate frame opening width for cabinets with center stile subtract 6-1/2" and divide by 2.

Door opening height is 23-7/8"

Side reveals for 1-1/4" overlay door styles are 3/8"

Reveal from top of door to top of frame is 5/8"

Reveal from bottom of door to bottom of frame is 1/8"

Reveal between doors on non-Butt cabinets is 3/4"

Toe kicks are 4" high x 3-1/2" deep

Cabinets noted with the suffix Butt will have Butt Doors and no Center Stile.

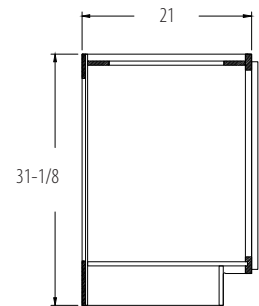

FH-VSB54 CONFIGURATION - (2) FH-VB27  
FH-VSB60 CONFIGURATION - (2) FH-VB30

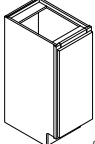
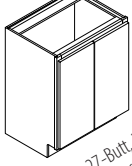
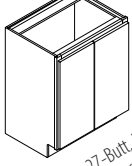
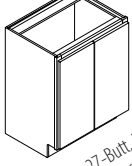
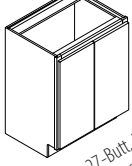
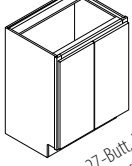
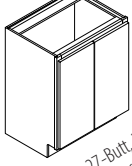
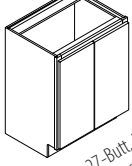
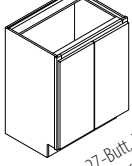
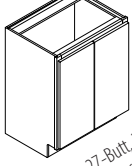
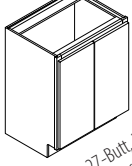
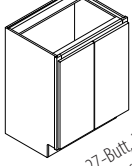
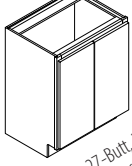
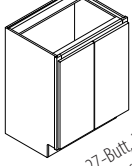
Vanity Base Cabinets with Full Height Doors 18" Deep	W	H	D	SHELF	1	2	3	4
 FH-VB12-18	12	31-1/8	18	0	530	547	605	640
 FH-VB15-18	15	31-1/8	18	0	560	580	637	679
 FH-VB18-18	18	31-1/8	18	0	595	616	677	723
 FH-VB21-18	21	31-1/8	18	0	612	635	697	746
 FH-VB24-Butt-18	24	31-1/8	18	0	688	714	787	843
 FH-VB27-Butt-18	27	31-1/8	18	0	727	757	832	897
 FH-VB30-18	30	31-1/8	18	0	791	824	908	981
 FH-VB30-Butt-18	30	31-1/8	18	0	849	885	975	1055
 FH-VB33-18	33	31-1/8	18	0	849	885	975	1055
 FH-VB33-Butt-18	33	31-1/8	18	0	906	946	1043	1131
 FH-VB36-18	36	31-1/8	18	0	906	946	1043	1131
 FH-VB36-Butt-18	36	31-1/8	18	0	946	976	1080	1170
 FH-VSB54-18	54	31-1/8	18	0	1279	1338	1488	1618
 FH-VSB60-18	60	31-1/8	18	0	1393	1458	1623	1766

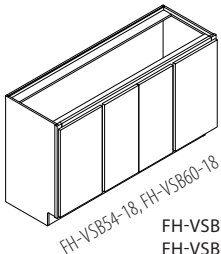
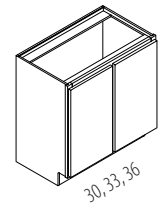
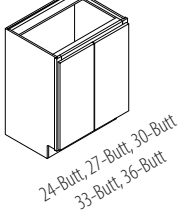
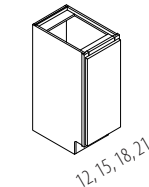

To calculate frame opening width for Butt cabinets subtract 3-1/4" from cabinet width.

To calculate frame opening width for cabinets with center stile subtract 6-1/2" and divide by 2.

Door opening height is 23-7/8"

Side reveals for 1-1/4" overlay door styles are 3/8"

Reveal from top of door to top of frame is 5/8"

Reveal from bottom of door to bottom of frame is 1/8"

Reveal between doors on non-Butt cabinets is 3/4"

Toe kicks are 4" high x 3-1/2" deep

Cabinets noted with the suffix Butt will have Butt Doors and no Center Stile.

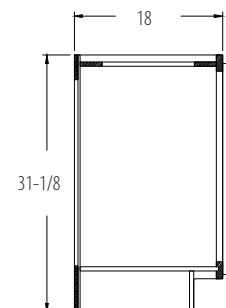

FH-VSB54-18 CONFIGURATION - (2) FH-VB27-18  
FH-VSB60-18 CONFIGURATION - (2) FH-VB30-18

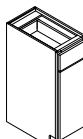
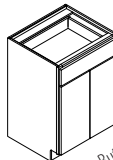
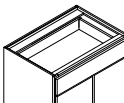
Tall Vanity Base Cabinets		W	H	D	SHELF	1	2	3	4
 12, 15, 16.5, 18, 19.5, 21, 22.5, 24	TVB12	12	34-1/2	21	1	770	788	849	886
	TVB15	15	34-1/2	21	1	801	822	883	927
	TVB16.5	16-1/2	34-1/2	21	1	820	845	905	950
	TVB18	18	34-1/2	21	1	838	860	925	973
	TVB19.5	19-1/2	34-1/2	21	1	861	890	954	1005
	TVB21	21	34-1/2	21	1	881	906	974	1029
	TVB22.5	22-1/2	34-1/2	21	1	925	955	1050	1095
	TVB24	24	34-1/2	21	1	965	994	1075	1137
 24-Butt, 27-Butt, 30-Butt 33-Butt, 36-Butt	TVB24-Butt	24	34-1/2	21	1	990	1020	1100	1175
	TVB27-Butt	27	34-1/2	21	1	1008	1041	1124	1196
	TVB30	30	34-1/2	21	1	1040	1075	1162	1237
	TVB30-Butt	30	34-1/2	21	1	1094	1132	1225	1305
	TVB33	33	34-1/2	21	1	1094	1132	1225	1305
	TVB33-Butt	33	34-1/2	21	1	1132	1172	1269	1355
	TVB36	36	34-1/2	21	1	1352	1392	1489	1575
	TVB36-Butt	36	34-1/2	21	1	1179	1224	1325	1417
	TVB39	39	34-1/2	21	1	1399	1444	1545	1637
	TVB42	42	34-1/2	21	1	1432	1471	1584	1671
	TVB45	45	34-1/2	21	1	1470	1524	1631	1736
	TVB48	48	34-1/2	21	1	1506	1551	1667	1769

12, 15, 16.5, 18, 19.5,  
21, 22.5, 24

24-Butt, 27-Butt, 30-Butt  
33-Butt, 36-Butt

30, 33

36, 39, 42, 45, 48

Cabinets noted with the suffix Butt will have Butt Doors and no Center Stile.

To calculate frame opening width for Butt cabinets subtract 3-1/4" from cabinet width.

To calculate frame opening width for cabinets with center stile subtract 6-1/2" and divide by 2.

Drawer opening height is 4-3/8"

Door opening height is 21-1/4"

Side reveals for 1-1/4" overlay door styles are 3/8"

Reveal from top of drawer to top of frame is 5/8"

Reveal from bottom of door to bottom of frame is 1/8"

Reveal between door and drawer is 3/8"

Reveal between doors on non-Butt cabinets is 3/4"

Toe kicks are 4" high x 3-1/2" deep

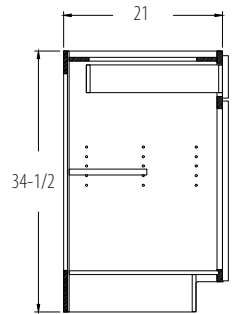

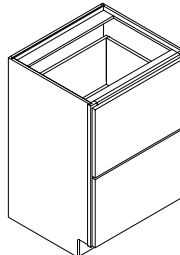
Tall Vanity 2 Drawer Base Cabinets		W	H	D	SHELF	1	2	3	4
	TVDB16.5-2	16-1/2	34-1/2	21	0	2137	2137	2323	2283
	TVDB18-2	18	34-1/2	21	0	2155	2155	2345	2305
	TVDB19.5-2	19-1/2	34-1/2	21	0	2173	2173	2369	2328
	TVDB21-2	21	34-1/2	21	0	2208	2208	2411	2368
	TVDB22.5-2	22-1/2	34-1/2	21	0	2225	2225	2435	2390
	TVDB24-2	24	34-1/2	21	0	2239	2239	2448	2404
	TVDB27-2	27	34-1/2	21	0	2349	2349	2647	2590
	TVDB30-2	30	34-1/2	21	0	2462	2462	2766	2704
	TVDB33-2	33	34-1/2	21	0	2598	2598	2948	2876
	TVDB36-2	36	34-1/2	21	0	2755	2755	3157	3075

To calculate frame opening width for Butt cabinets subtract 3-1/4" from cabinet width.

Side reveals for 1-1/4" overlay door styles are 3/8"

Reveal from top of drawer to top of frame is 5/8"

Reveal from bottom of door to bottom of frame is 1/8"

Reveal between door and drawer is 3/8"

Toe kicks are 4" high x 3-1/2" deep

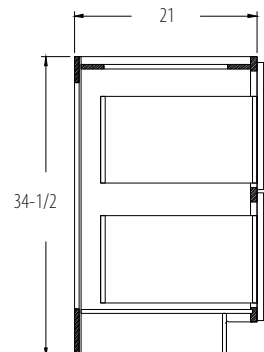

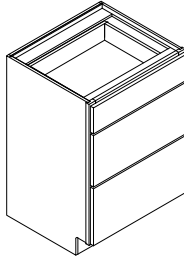
Tall Vanity 3 Drawer Base Cabinets					W	H	D	SHELF	1	2	3	4
	TVDB12-3	12	34-1/2	21	0	1345	1505	1473	1473			
	TVDB15-3	15	34-1/2	21	0	1395	1395	1573	1535			
	TVDB16.5-3	16-1/2	34-1/2	21	0	1417	1417	1603	1563			
	TVDB18-3	18	34-1/2	21	0	1435	1435	1625	1585			
	TVDB19.5-3	19-1/2	34-1/2	21	0	1453	1453	1649	1608			
	TVDB21-3	21	34-1/2	21	0	1488	1488	1691	1648			
	TVDB22.5-3	22-1/2	34-1/2	21	0	1505	1505	1715	1670			
	TVDB24-3	24	34-1/2	21	0	1519	1519	1728	1684			
	TVDB27-3	27	34-1/2	21	0	1629	1629	1927	1870			
	TVDB30-3	30	34-1/2	21	0	1742	1742	2046	1984			
	TVDB33-3	33	34-1/2	21	0	1878	1878	2228	2156			
	TVDB36-3	36	34-1/2	21	0	2035	2035	2437	2355			

To calculate frame opening width subtract 3-1/4" from cabinet width.

Side reveals for 1-1/4" overlay door styles are 3/8"  
 Reveal from top of drawer to top of frame is 5/8"  
 Reveal from bottom of drawer to bottom of frame is 1/8"  
 Reveal between drawers is 3/8"

Toe kicks are 4" high x 3-1/2" deep

Deep Drawer Boxes are standard 6" in height.

Deep drawers can be upgraded to an 8" high solid  
 Maple Dovetail Box for an additional cost of \$200 list per Deep Drawer.

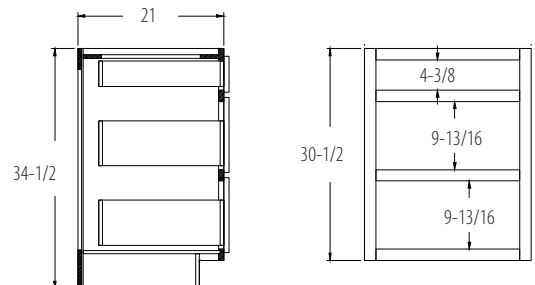

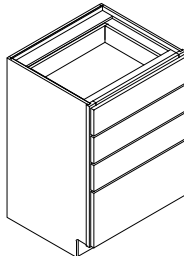
Tall Vanity 4 Drawer Base Cabinets					W	H	D	SHELF	1	2	3	4
	TVDB12-4	12	34-1/2	21	0	1571	1571	1733	1699			
	TVDB15-4	15	34-1/2	21	0	1622	1622	1799	1761			
	TVDB16.5-4	16-1/2	34-1/2	21	0	1650	1650	1835	1795			
	TVDB18-4	18	34-1/2	21	0	1661	1661	1852	1811			
	TVDB19.5-4	19-1/2	34-1/2	21	0	1735	1735	1905	1900			
	TVDB21-4	21	34-1/2	21	0	1792	1792	1993	1950			
	TVDB22.5-4	22-1/2	34-1/2	21	0	1855	1950	2055	2010			
	TVDB24-4	24	34-1/2	21	0	1892	1992	2093	2050			
	TVDB27-4	27	34-1/2	21	0	2295	2295	2532	2481			
	TVDB30-4	30	34-1/2	21	0	2339	2339	2589	2536			
	TVDB33-4	33	34-1/2	21	0	2383	2383	2646	2590			
	TVDB36-4	36	34-1/2	21	0	2428	2428	2704	2644			

To calculate frame opening width subtract 3-1/4" from cabinet width.

Side reveals for 1-1/4" overlay door styles are 3/8"  
 Reveal from top of drawer to top of frame is 5/8"  
 Reveal from bottom of drawer to bottom of frame is 1/8"  
 Reveal between drawers is 3/8"

Toe kicks are 4" high x 3-1/2" deep

Deep Drawer Boxes are standard 6" in height.

Drawers can be upgraded to an 8" high solid Maple Dovetail Box for an additional \$200 list per Deep Drawer.

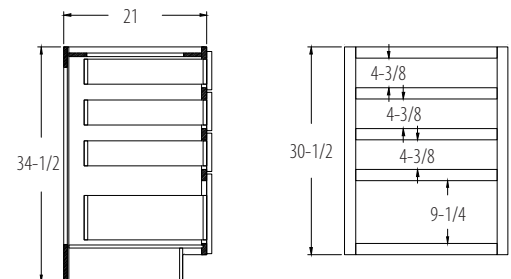

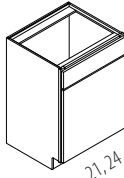
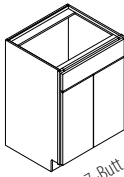
Tall Vanity Sink Base Cabinets		W	H	D	SHELF	1	2	3	4
	TVSB21	21	34-1/2	21	0	857	881	946	998
	TVSB24	24	34-1/2	21	0	937	965	1041	1100
	TVSB24-Butt	24	34-1/2	21	0	958	987	1065	1128
	TVSB27 Butt	27	34-1/2	21	0	978	1009	1088	1156
	TVSB30	30	34-1/2	21	0	1008	1041	1124	1195
	TVSB30-Butt	30	34-1/2	21	0	1060	1096	1184	1260
	TVSB33	33	34-1/2	21	0	1060	1096	1184	1260
	TVSB33-Butt	33	34-1/2	21	0	1096	1134	1226	1307
	TVSB36	36	34-1/2	21	0	1316	1354	1446	1527
	TVSB36-Butt	36	34-1/2	21	0	1140	1183	1279	1366
	TVSB39	39	34-1/2	21	0	1360	1403	1499	1586
	TVSB42	42	34-1/2	21	0	1392	1429	1536	1619
	TVSB45	45	34-1/2	21	0	1428	1479	1581	1680
	TVSB48	48	34-1/2	21	0	1462	1505	1615	1712

Cabinets noted with the suffix Butt will have Butt Doors and no Center Stile.  
Note: Invert option on a sink base does not add drawer.

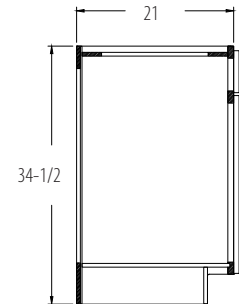
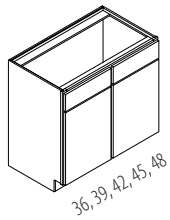
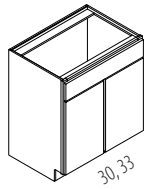

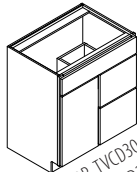
Tall Vanity Combination Sink/Drawer Cabinets					W	H	D	SHELF	1	2	3	4
 TVCD24-3R, TVCD30-3R, TVCD33-3R, TVCD36-3R, TVCD39-3R*	TVCD24-3L	24	34-1/2	21	0	1535	1560	1707	1815			
	TVCD24-3R	24	34-1/2	21	0	1535	1560	1707	1815			
	TVCD30-3L	30	34-1/2	21	0	1582	1608	1753	1762			
	TVCD30-3R	30	34-1/2	21	0	1582	1608	1753	1762			
	TVCD33-3L	33	34-1/2	21	0	1635	1645	1795	1835			
	TVCD33-3R	33	34-1/2	21	0	1635	1645	1795	1835			
	TVCD36-3L	36	34-1/2	21	0	1668	1685	1824	1887			
	TVCD36-3R	36	34-1/2	21	0	1668	1685	1824	1887			
	TVCD39-3L	39	34-1/2	21	0	1718	1735	1875	1960			
	TVCD39-3R	39	34-1/2	21	0	1718	1735	1875	1960			
	TVCD42-3	42	34-1/2	21	0	3625	3640	3805	3885			
	TVCD48-3	48	34-1/2	21	0	3710	3735	3933	4033			
	TVCD54-3	54	34-1/2	21	0	3810	3840	4043	4143			
	TVCD60-3	60	34-1/2	21	0	4000	4051	4250	4347			
	TVAN36	36	34-1/2	21	0	1448	1505	1604	1718			
	TVAN36-Butt	36	34-1/2	21	0	1573	1639	1752	1883			
	TVAN39	39	34-1/2	21	0	1495	1560	1665	1771			
	TVAN42	42	34-1/2	21	0	1530	1592	1702	1822			
	TVAN45	45	34-1/2	21	0	1536	1611	1716	1845			
	TVAN48	48	34-1/2	21	0	1564	1627	1736	1863			
	TVB54	54	34-1/2	21	0	1807	1871	2033	2173			
	TVB57	57	34-1/2	21	0	1884	1954	2116	2257			
	TVB60	60	34-1/2	21	0	1930	2001	2179	2333			
	FH-TVSB54	54	34-1/2	21	0	1345	1408	1567	1705			
	FH-TVSB60	60	34-1/2	21	0	1466	1535	1710	1861			
	TVDSB60	60	34-1/2	21	0	3586	3650	3959	4065			

\*TVCD24-3 has 12" wide drawer stack

\*TVCD30-3 has 15" wide drawer stack

\*TVCD33-3 has 15" wide drawer stack

\*TVCD36-3 has 18" wide drawer stack

\*TVCD39-3 has 18" wide drawer stack

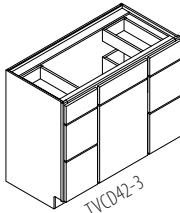
  
TVCD42-3

TVCD42-3 has 12" wide drawer stacks

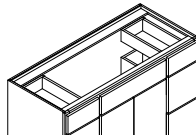

\*TVCD24-3 has 12" wide drawer stack  
 \*TVCD30-3 has 15" wide drawer stack  
 \*TVCD33-3 has 15" wide drawer stack  
 \*TVCD36-3 has 18" wide drawer stack  
 \*TVCD39-3 has 18" wide drawer stack

TVCD42-3 has 12" wide drawer stacks

TVCD48-3 has 12" wide drawer stacks

TVCD54-3 has 15" wide drawer stacks

TVCD60-3 has 15" wide drawer stacks

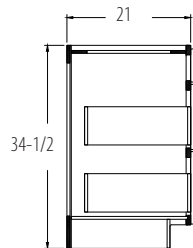

TVCD24-3R, TVCD30-3R,  
 TVCD33-3R, TVCD36-3R,  
 TVCD39-3R\*

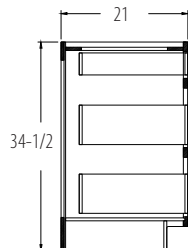

TVCD42-3, TVCD48-3,  
 TVCD54-3, TVCD60-3

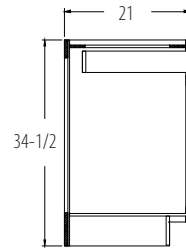

TVAN/TVB

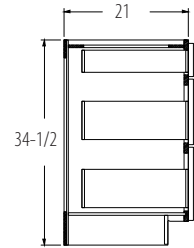

TVDSB

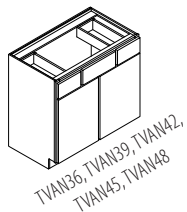

TVAN36, TVAN39, TVAN42,  
 TVAN45, TVAN48

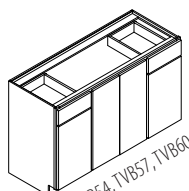

TVB54, TVB57, TVB60

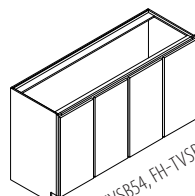

FH-TVSB54, FH-TVSB60

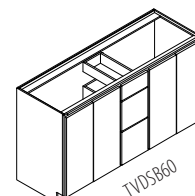

TVDSB60

TVB54 Configuration - TVB15/FH-TV824/TVB15  
 TVB57 Configuration - TVB15/FH-TV827/TVB15  
 TVB60 Configuration - TVB15/FH-TV830/TVB15

FH-TVSB54 Configuration - (2) FH-TV827  
 FH-TVSB60 Configuration - (2) FH-TV830

TVDSB60 Configuration - FH-TV824/TV8B12-3/FH-TV824

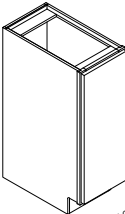
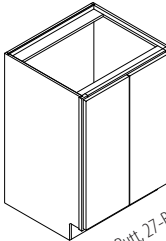
Tall Vanity Base Cabinets with Full Height Doors		W	H	D	SHELF	1	2	3	4
 12, 15, 16.5, 18, 19.5, 21, 22.5, 24	FH-TVB12	12	34-1/2	21	1	550	568	629	666
	FH-TVB15	15	34-1/2	21	1	581	602	663	707
	FH-TVB16.5	16-1/2	34-1/2	21	1	600	625	690	734
	FH-TVB18	18	34-1/2	21	1	618	640	705	753
	FH-TVB19.5	19-1/2	34-1/2	21	1	645	670	725	785
	FH-TVB21	21	34-1/2	21	1	661	686	754	809
	FH-TVB22.5	22-1/2	34-1/2	21	1	710	735	815	875
	FH-TVB24	24	34-1/2	21	1	745	774	855	917
 24-Butt, 27-Butt 30-Butt, 33-Butt 36-Butt	FH-TVB24-Butt	24	34-1/2	21	1	770	795	875	949
	FH-TVB27-Butt	27	34-1/2	21	1	788	821	904	976
	FH-TVB30	30	34-1/2	21	1	820	855	942	1017
	FH-TVB30-Butt	30	34-1/2	21	1	874	912	1005	1085
	FH-TVB33	33	34-1/2	21	1	874	912	1005	1085
	FH-TVB33-Butt	33	34-1/2	21	1	912	952	1049	1135
	FH-TVB36	36	34-1/2	21	1	912	952	1049	1135
	FH-TVB36-Butt	36	34-1/2	21	1	959	1004	1105	1197
	FH-TVB39	39	34-1/2	21	1	959	1004	1105	1197
	FH-TVB42	42	34-1/2	21	1	992	1031	1144	1231
	FH-TVB45	45	34-1/2	21	1	1030	1084	1191	1296
	FH-TVB48	48	34-1/2	21	1	1066	1111	1227	1329

12, 15, 16.5, 18, 19.5, 21, 22.5, 24

24-Butt, 27-Butt  
30-Butt, 33-Butt  
36-Butt

30, 33, 36, 39  
42, 45, 48

To calculate frame opening width for Butt cabinets subtract 3-1/4" from cabinet width.

To calculate frame opening width for cabinets with center stile subtract 6-1/2" and divide by 2.

Door opening height is 27-1/4"

Side reveals for 1-1/4" overlay door styles are 3/8"  
Reveal from top of door to top of frame is 5/8"  
Reveal from bottom of door to bottom of frame is 1/8"  
Reveal between doors on non-Butt cabinets is 3/4"

Toe kicks are 4" high x 3-1/2" deep

Cabinets noted with the suffix Butt will have Butt Doors and no Center Stile.

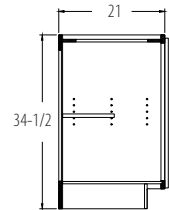

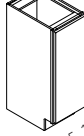
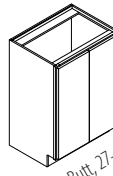
Tall Vanity Base Cabinets with Full Height Doors 18" Deep		W	H	D	SHELF	1	2	3	4
 12, 15, 16.5, 18, 19.5 21, 22.5, 24	FH-TVB12-18	12	34-1/2	18	1	550	568	629	666
	FH-TVB15-18	15	34-1/2	18	1	581	602	663	707
	FH-TVB16.5-18	16-1/2	34-1/2	18	1	600	625	688	725
	FH-TVB18-18	18	34-1/2	18	1	618	640	705	753
	FH-TVB19.5-18	19-1/2	34-1/2	18	1	645	664	735	785
	FH-TVB21-18	21	34-1/2	18	1	661	686	754	809
	FH-TVB22.5-18	22-1/2	34-1/2	18	1	730	749	840	903
	FH-TVB24-Butt-18	24	34-1/2	18	1	745	774	855	917
 24-Butt, 27-Butt 30-Butt, 33-Butt 36-Butt	FH-TVB27-Butt-18	27	34-1/2	18	1	788	821	904	976
	FH-TVB30-18	30	34-1/2	18	1	820	855	942	1017
	FH-TVB30-Butt-18	30	34-1/2	18	1	874	912	1005	1085
	FH-TVB33-18	33	34-1/2	18	1	874	912	1005	1085
	FH-TVB33-Butt-18	33	34-1/2	18	1	912	952	1049	1135
	FH-TVB36-18	36	34-1/2	18	1	912	952	1049	1135
	FH-TVB36-Butt-18	36	34-1/2	18	1	959	1004	1105	1197
	FH-TVB39-18	39	34-1/2	18	1	959	1004	1105	1197
	FH-TVB42-18	42	34-1/2	18	1	992	1031	1144	1231
	FH-TVB45-18	45	34-1/2	18	1	1030	1084	1191	1296
	FH-TVB48-18	48	34-1/2	18	1	1066	1111	1227	1329

12, 15, 16.5, 18, 19.5, 21, 22.5, 24

24-Butt, 27-Butt  
30-Butt, 33-Butt  
36-Butt

30, 33, 36, 39  
42, 45, 48

To calculate frame opening width for Butt cabinets subtract 3-1/4" from cabinet width.

To calculate frame opening width for cabinets with center stile subtract 6-1/2" and divide by 2.

Door opening height is 27-1/4"

Side reveals for 1-1/4" overlay door styles are 3/8"  
Reveal from top of door to top of frame is 5/8"  
Reveal from bottom of door to bottom of frame is 1/8"  
Reveal between doors on non-Butt cabinets is 3/4"

Toe kicks are 4" high x 3-1/2" deep

Cabinets noted with the suffix Butt will have Butt Doors and no Center Stile.

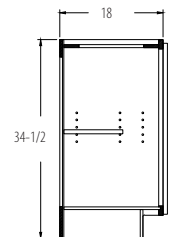

# ACCESSORY CABINETS

## What Not Shelves

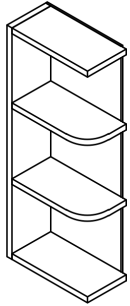

NOTE: Can be used as left or right.

	W	H	D	SHELF	LIST
WNS30-AW	6	30-1/8	12	2	293
WNS33-AW	6	33-1/8	12	2	332
WNS36-AW	6	36-1/8	12	2	332
WNS39-AW	6	39-1/8	12	3	391
WNS42-AW	6	42-1/8	12	3	391

-AW indicates all plywood construction with matching interior and exterior.

## Wall Organizer Cabinet

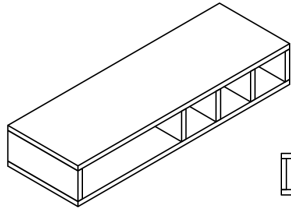

	W	H	D	SHELF	LIST
WO3006-AW	30	6	12	0	332
WO3606-AW	36	6	12	0	391

-AW indicates all plywood construction with matching interior and exterior.

## Wall Wine Cubbie Cabinets

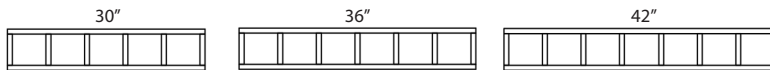
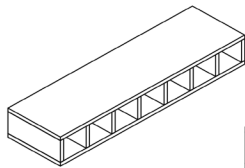

	W	H	D	SHELF	LIST
WWC3006-AW	30	6	12	0	390
WWC3606-AW	36	6	12	0	468
WWC4206-AW	42	6	12	0	540

Matching Interior and Exterior

## X-Cube Wine Cabinets

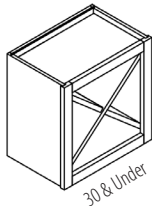

30 & Under

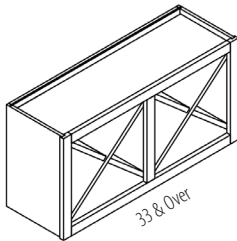

33 & Over

	W	H	D	SHELF	LIST
XC1818-AW	18	18-1/8	12	0	793
XC2418-AW	24	18-1/8	12	0	897
XC3018-AW	30	18-1/8	12	0	897
XC3318-AW	33	18-1/8	12	0	943
XC3618-AW	36	18-1/8	12	0	1027
XC2121-AW	21	21-1/8	12	0	1170
XC2421-AW	24	21-1/8	12	0	1203
XC3021-AW	30	21-1/8	12	0	1203
XC3321-AW	33	21-1/8	12	0	1203
XC3621-AW	36	21-1/8	12	0	1235
XC2424-AW	24	24-1/2	12	0	1307
XC3024-AW	30	24-1/2	12	0	1235
XC3324-AW	33	24-1/2	12	0	1307
XC3624-AW	36	24-1/2	12	0	1372

-AW indicates all plywood construction with matching interior and exterior.

## Wine Rack Cabinets

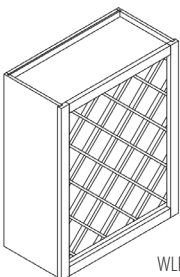

WLR

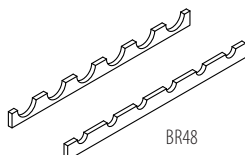

BR48

	W	H	D	SHELF	LIST
BR48 (Maple Only)	48	2	3/4	0	468
WLR3018-AW	30	18-1/8	12	0	1024
WLR3024-AW	30	24-1/2	12	0	1076
WLR2430-AW	24	30-1/8	12	0	1076

-AW indicates all plywood construction with matching interior and exterior.

BR48 stores 5 Bottles. Can Be Trimmed Down to Fit 18" Spaces.

FFE is not available on WLR cabinets.

WLR3018-AW will hold 10 standard wine bottles.

WLR3024-AW will hold 18 standard wine bottles.

WLR2430-AW will hold 18 standard wine bottles.



Stemware Rack	W	H	D	SHELF	OAK	MAP	CHY
STWR30 (7 Slot)	30	1-3/16	12	0	388	396	452
STWR36 (8 Slot)	36	1-3/16	12	0	422	422	489

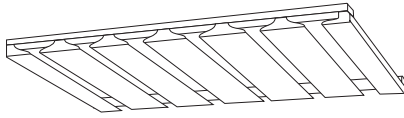
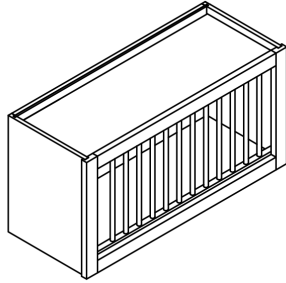
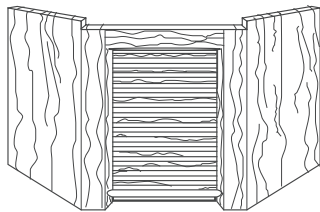

Plate Rack Cabinets	W	H	D	SHELF	OAK	MAP	CHY
PR3015-AW	30	15-1/8	12	0	768	768	806
PR3615-AW	36	15-1/8	12	0	821	827	870



-AW indicates all plywood construction with matching interior and exterior.

Corner Wall Appliance Garage	W	H	D	SHELF	OAK	MAP	CHY
APG	17	18-1/2	12	0	509	523	545



Assembled size:  
17 wide  
18-1/2 high  
11-7/8 deep

Appliance garages have a matching finished interior and exterior.

Appliance garage will be shipped in 3 pieces: the 2 side panels and the frame with tambour door.

Appliance garage sizes can not be adjusted; however, the side panels and face frame can be altered in the field to accommodate allotted space.

Straight Appliance Garage	W	H	D	SHELF	OAK	MAP	CHY
STAPG18	18	18-1/2	12	0	529	573	628
STAPG24	24	18-1/2	12	0	607	669	716
STAPG30	30	18-1/2	12	0	669	696	791

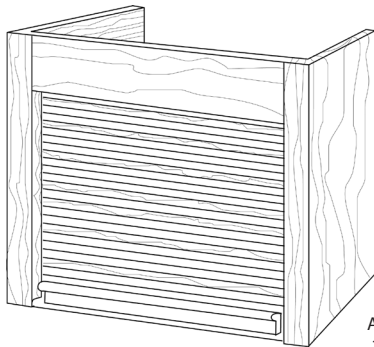

Assembled size:  
18, 24, 30 wide  
18-1/2 high  
11-7/8 deep

Appliance garages have a matching finished interior and exterior.

Appliance garage will be shipped in 3 pieces: the 2 side panels and the frame with tambour door.

Appliance garage sizes can not be adjusted; however, the side panels and face frame can be altered in the field to accommodate allotted space.

# FLOATING SHELVES

## Plain Floating Shelves (Weight Limit of 15 lbs. per sq. ft.)

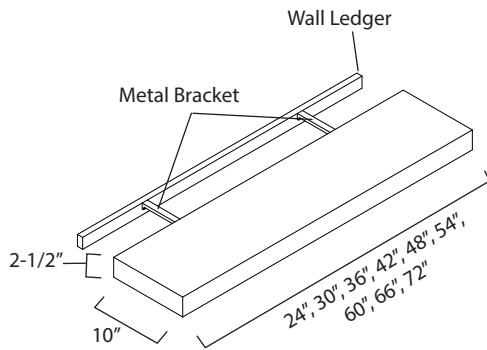

	W	H	D	SPECIES	LIST
SY-JMSP24-CH	24	2-1/2	10	CHERRY	697
SY-JMSP24-HM	24	2-1/2	10	MAPLE	697
SY-JMSP24-OK	24	2-1/2	10	OAK	697
SY-JMSP30-CH	30	2-1/2	10	CHERRY	835
SY-JMSP30-HM	30	2-1/2	10	MAPLE	835
SY-JMSP30-OK	30	2-1/2	10	OAK	835
SY-JMSP36-CH	36	2-1/2	10	CHERRY	973
SY-JMSP36-HM	36	2-1/2	10	MAPLE	973
SY-JMSP36-OK	36	2-1/2	10	OAK	973
SY-JMSP42-CH	42	2-1/2	10	CHERRY	1111
SY-JMSP42-HM	42	2-1/2	10	MAPLE	1111
SY-JMSP42-OK	42	2-1/2	10	OAK	1111
SY-JMSP48-CH	48	2-1/2	10	CHERRY	1249
SY-JMSP48-HM	48	2-1/2	10	MAPLE	1249
SY-JMSP48-OK	48	2-1/2	10	OAK	1249
SY-JMSP54-CH	54	2-1/2	10	CHERRY	1387
SY-JMSP54-HM	54	2-1/2	10	MAPLE	1387
SY-JMSP54-OK	54	2-1/2	10	OAK	1387
SY-JMSP60-CH	60	2-1/2	10	CHERRY	1624
SY-JMSP60-HM	60	2-1/2	10	MAPLE	1624
SY-JMSP60-OK	60	2-1/2	10	OAK	1624
SY-JMSP66-CH	66	2-1/2	10	CHERRY	1762
SY-JMSP66-HM	66	2-1/2	10	MAPLE	1762
SY-JMSP66-OK	66	2-1/2	10	OAK	1762
SY-JMSP72-CH	72	2-1/2	10	CHERRY	1900
SY-JMSP72-HM	72	2-1/2	10	MAPLE	1900
SY-JMSP72-OK	72	2-1/2	10	OAK	1900

- Solid Wood Construction
- Metal Mounting Brackets with Wall Ledger (3/4" plywood).
- 3/4" plywood trusses.
- Slide shelf housing over metal mounting brackets and onto wall ledger.
- Custom Sizes are not available.



# TRIM

## Dishwasher Returns

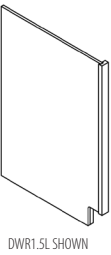
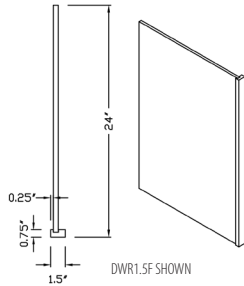

	W	H	D	OAK	MAP	CHY
DWR1.5F-AW	1-1/2	34-1/2	24	178	178	235
DWR1.5R-AW	1-1/2	34-1/2	24	178	178	235
DWR1.5L-AW	1-1/2	34-1/2	24	178	178	235
DWR3F-AW	3	34-1/2	24	178	178	235
DWR3R-AW	3	34-1/2	24	178	178	235
DWR3L-AW	3	34-1/2	24	178	178	235
DWR6F-AW	6	34-1/2	24	242	242	346
DWR6R-AW	6	34-1/2	24	242	242	346
DWR6L-AW	6	34-1/2	24	242	242	346

-AW indicates all plywood construction with matching interior and exterior.

## Wall Return Panels

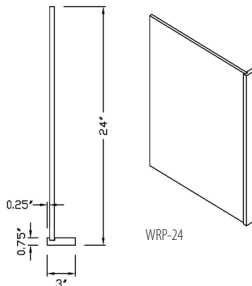
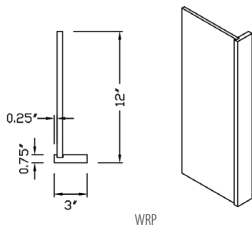

	W	H	D	OAK	MAP	CHY
WRP30-AW	1-1/2	30-1/8	12	135	135	188
WRP33-AW	1-1/2	33-1/8	12	145	145	199
WRP36-AW	1-1/2	36-1/8	12	145	145	199
WRP39-AW	1-1/2	39-1/8	12	154	154	206
WRP42-AW	1-1/2	42-1/8	12	167	167	220
WRP48-AW	1-1/2	48	12	178	178	230
WRP54-AW	1-1/2	54	12	189	189	242
WRP60-AW	1-1/2	60	12	201	201	255



WRP30-24-AW	1-1/2	30-1/8	24	169	169	223
WRP33-24-AW	1-1/2	33-1/8	24	201	201	255
WRP36-24-AW	1-1/2	36-1/8	24	201	201	255
WRP39-24-AW	1-1/2	39-1/8	24	232	232	286
WRP42-24-AW	1-1/2	42-1/8	24	264	264	319
WRP48-24-AW	1-1/2	48	24	295	295	350
WRP54-24-AW	1-1/2	54	24	327	327	382
WRP60-24-AW	1-1/2	60	24	349	349	413





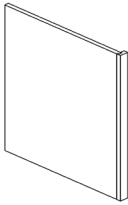
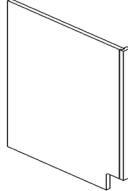
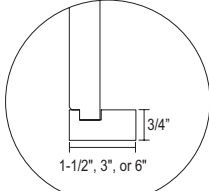



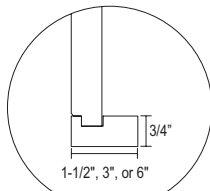





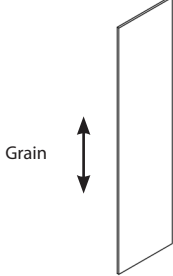
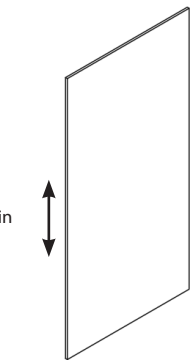

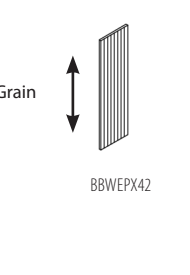
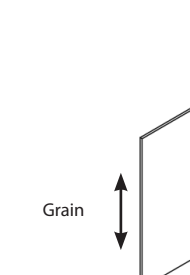
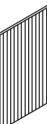



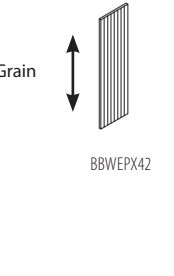
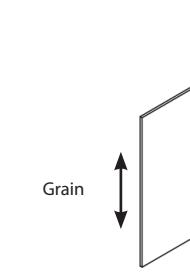



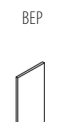

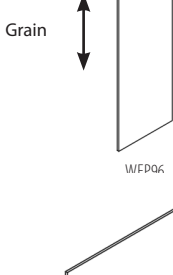
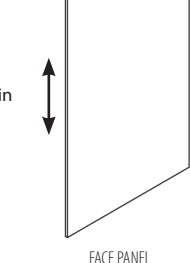

WRP330-AW	3	30-1/8	12	142	142	198
WRP333-AW	3	33-1/8	12	153	153	209
WRP336-AW	3	36-1/8	12	153	153	209
WRP339-AW	3	39-1/8	12	162	162	218
WRP342-AW	3	42-1/8	12	175	175	231
WRP348-AW	3	48	12	186	186	242
WRP354-AW	3	54	12	199	199	254
WRP360-AW	3	60	12	211	211	269

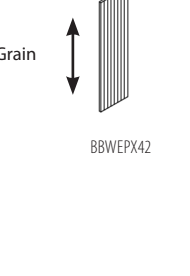
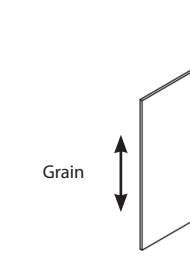
WRP330-24-AW	3	30-1/8	24	178	178	235
WRP333-24-AW	3	33-1/8	24	178	178	235
WRP336-24-AW	3	36-1/8	24	211	211	269
WRP339-24-AW	3	39-1/8	24	244	244	302
WRP342-24-AW	3	42-1/8	24	278	278	335
WRP348-24-AW	3	48	24	311	311	369
WRP354-24-AW	3	54	24	344	344	402
WRP360-24-AW	3	60	24	366	366	435

-AW indicates all plywood construction with matching interior and exterior.

Dishwasher Return Panels with Flush Finished Ends		W	H	D	OAK	MAP	CHY
 <p>DWR1.5F SHOWN</p>  <p>DWR1.5L SHOWN</p>  <p>JOINERY DETAIL</p>	DWR1.5F-AW-FFE	1-1/2	34-1/2	24	427	427	485
	DWR1.5L-AW-FFE	1-1/2	34-1/2	24	427	427	485
	DWR1.5R-AW-FFE	1-1/2	34-1/2	24	427	427	485
	DWR3F-AW-FFE	3	34-1/2	24	427	427	485
	DWR3L-AW-FFE	3	34-1/2	24	427	427	485
	DWR3R-AW-FFE	3	34-1/2	24	427	427	485
	DWR6F-AW-FFE	6	34-1/2	24	492	492	596
	DWR6L-AW-FFE	6	34-1/2	24	492	492	596
	DWR6R-AW-FFE	6	34-1/2	24	492	492	596

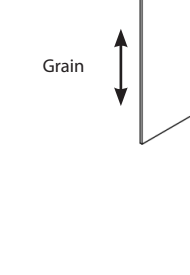
Wall Return Panels with Flush Finished Ends		W	H	D	OAK	MAP	CHY
 <p>WRP SHOWN</p>  <p>WRP3 SHOWN</p>  <p>JOINERY DETAIL</p>	WRP30-AW-FFE	1-1/2	30	12	269	269	321
	WRP33-AW-FFE	1-1/2	33	12	279	279	332
	WRP36-AW-FFE	1-1/2	36	12	279	279	332
	WRP39-AW-FFE	1-1/2	39	12	287	287	340
	WRP42-AW-FFE	1-1/2	42	12	300	300	353
	WRP48-AW-FFE	1-1/2	48	12	311	311	363
	WRP54-AW-FFE	1-1/2	54	12	322	322	375
	WRP60-AW-FFE	1-1/2	60	12	334	334	389
	WRP30-24-AW-FFE	1-1/2	30	24	302	302	356
	WRP33-24-AW-FFE	1-1/2	33	24	334	334	389
	WRP36-24-AW-FFE	1-1/2	36	24	334	334	389
	WRP39-24-AW-FFE	1-1/2	39	24	365	365	420
	WRP42-24-AW-FFE	1-1/2	42	24	397	397	452
	WRP48-24-AW-FFE	1-1/2	48	24	428	428	483
	WRP54-24-AW-FFE	1-1/2	54	24	461	461	515
	WRP60-24-AW-FFE	1-1/2	60	24	482	482	546
	WRP330-AW-FFE	3	30	12	275	275	331
	WRP333-AW-FFE	3	33	12	286	286	342
	WRP336-AW-FFE	3	36	12	286	286	342
	WRP339-AW-FFE	3	39	12	295	295	351
	WRP342-AW-FFE	3	42	12	309	309	364
	WRP348-AW-FFE	3	48	12	320	320	375
	WRP354-AW-FFE	3	54	12	332	332	387
	WRP360-AW-FFE	3	60	12	344	344	402
	WRP330-24-AW-FFE	3	30	24	311	311	369
	WRP333-24-AW-FFE	3	33	24	344	344	402
	WRP336-24-AW-FFE	3	36	24	344	344	402
	WRP339-24-AW-FFE	3	39	24	377	377	435
	WRP342-24-AW-FFE	3	42	24	411	411	468
	WRP348-24-AW-FFE	3	48	24	444	444	502
	WRP354-24-AW-FFE	3	54	24	477	477	535
	WRP360-24-AW-FFE	3	60	24	500	500	568

End Panels				W	H	D	OAK	MAP	CHY
	Grain								
	Grain								
	Grain								
	Grain								

Only the face side is finished.  
Backs and edges are not finished.

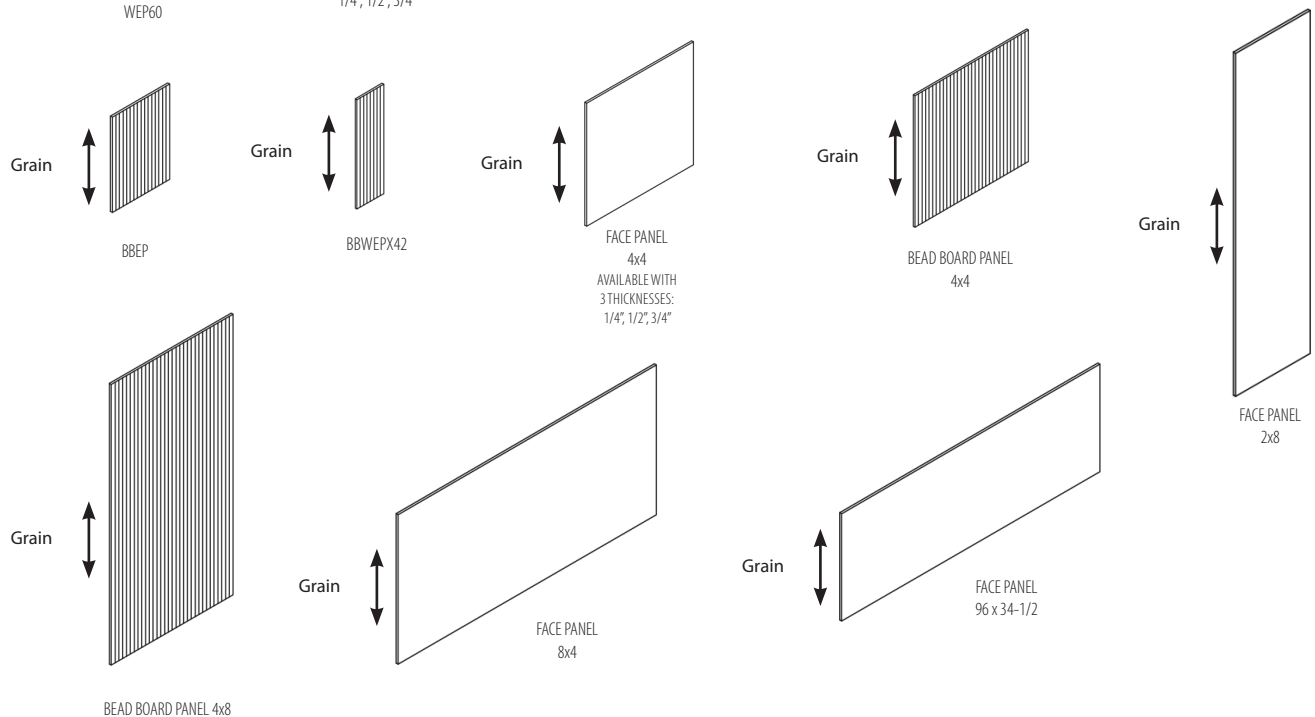

Finished Shelving Material	MAPLE AND CHERRY	OAK
3 side 3/4 shelving will be 3/4" plywood veneer finished on 2 sides (Top and Bottom) and 1 long edge	\$50 per Square Foot	\$67 per Square Foot



FINISHED 3-SIDE  
SHELVING

Pricing for additional finished edges is as follows:

- 2 Edges - 10% upcharge
- 3 Edges - 15% upcharge
- 4 Edges - 20% upcharge

Desk End Panels	W	H	D	OAK	MAP	CHY
DeskEP	3/4	34-1/2	24	420	420	672

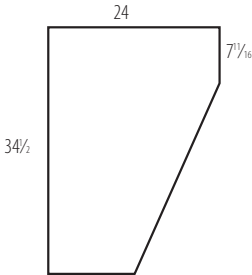

Desk end panel is constructed of 3/4" plywood finished two sides and front edge only. Additional sides can't be edgebanded.

The desk end panel is easily modified for both vanity height and depth as well as tall vanity height and depth.

Base and Vanity End Panel with Deco Door	1	2	3	4
VEPD (Used on the side of a vanity base)	302	313	345	384
TVEPD (Used on the side of a tall vanity base)	310	321	354	394
BEPD12 (Used on the side of 12" deep base cabinet)	274	284	314	349
BEPD15 (Used on the side of 15" deep base cabinet)	285	300	330	375
BEPD18 (Used on the side of 18" deep base cabinet)	304	316	348	388
BEPD (Used on the side of standard base cabinet)	317	329	363	404
BEPD27* (Used on the side of 27" deep base cabinet)	365	378	417	465
BEPD30* (Used on the side of 30" deep base cabinet)	419	435	480	534

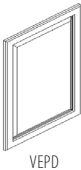

VEPD

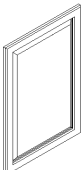

TVEPD



BEPD12

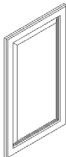



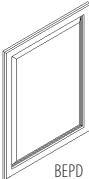





BEPD18

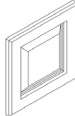
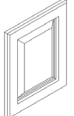
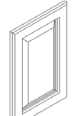
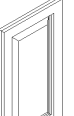
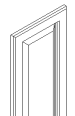
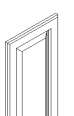
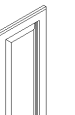
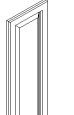
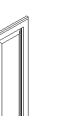

BEPD

End panel door will be shipped with door and 1/4" end skin material.

\*BEPD27 and BEPD30 will have double doors.

Wall End Panel with Deco Door		1	2	3	4	
	WEPD12	WEPD12x12 (used on the side of a 12" deep x 12" tall wall cabinet)	191	204	231	253
		WEPD15	WEPD15x12 (used on the side of a 15" deep x 12" tall wall cabinet)	195	208	236
		WEPD18	WEPD18x12 (used on the side of a 18" deep x 12" tall wall cabinet)	199	212	241
		WEPD21	WEPD21x12 (used on the side of a 21" deep x 12" tall wall cabinet)	203	216	246
		WEPD24	WEPD24x12 (used on the side of a 24" deep x 12" tall wall cabinet)	207	221	251
		WEPD27	WEPD12x15 (used on the side of a 12" deep x 15" tall wall cabinet)	195	208	236
		WEPD30	WEPD15x15 (used on the side of a 15" deep x 15" tall wall cabinet)	203	216	246
		WEPD36	WEPD18x15 (used on the side of a 18" deep x 15" tall wall cabinet)	207	221	251
		WEPD42	WEPD21x15 (used on the side of a 21" deep x 15" tall wall cabinet)	212	225	256
		WEPD48	WEPD24x15* (used on the side of a 24" deep x 15" tall wall cabinet)	216	230	261
		WEPD54	WEPD12x18 (used on the side of a 12" deep x 18" tall wall cabinet)	199	212	241
		WEPD60	WEPD15x18 (used on the side of a 15" deep x 18" tall wall cabinet)	212	225	256
		WEPD60	WEPD18x18 (used on the side of a 18" deep x 18" tall wall cabinet)	216	230	261
		WEPD60	WEPD21x18 (used on the side of a 21" deep x 18" tall wall cabinet)	247	255	283
		WEPD60	WEPD24x18* (used on the side of a 24" deep x 18" tall wall cabinet)	285	279	310
		WEPD60	WEPD12x21 (used on the side of a 12" deep x 21" tall wall cabinet)	203	216	246
		WEPD60	WEPD15x21 (used on the side of a 15" deep x 21" tall wall cabinet)	247	255	283
		WEPD60	WEPD18x21 (used on the side of a 18" deep x 21" tall wall cabinet)	285	279	310
		WEPD60	WEPD21x21 (used on the side of a 21" deep x 21" tall wall cabinet)	295	289	320
		WEPD60	WEPD24x21* (used on the side of a 24" deep x 21" tall wall cabinet)	305	299	330
		WEPD60	WEPD12x24 (used on the side of a 12" deep x 24" tall wall cabinet)	207	221	251
		WEPD60	WEPD15x24 (used on the side of a 15" deep x 24" tall wall cabinet)	217	241	271
		WEPD60	WEPD18x24 (used on the side of a 18" deep x 24" tall wall cabinet)	237	261	291
		WEPD60	WEPD21x24 (used on the side of a 21" deep x 24" tall wall cabinet)	247	271	301
		WEPD60	WEPD24x24* (used on the side of a 24" deep x 24" tall wall cabinet)	257	281	311
		WEPD60	WEPD12x27 (used on the side of a 12" deep x 27" tall wall cabinet)	212	225	256
		WEPD60	WEPD15x27 (used on the side of a 15" deep x 27" tall wall cabinet)	232	245	276
		WEPD60	WEPD18x27 (used on the side of a 18" deep x 27" tall wall cabinet)	252	265	296
		WEPD60	WEPD21x27 (used on the side of a 21" deep x 27" tall wall cabinet)	254	279	310
		WEPD60	WEPD24x27* (used on the side of a 24" deep x 27" tall wall cabinet)	265	289	320
		WEPD60	WEPD12x30 (used on the side of a 12" deep x 30" tall wall cabinet)	216	230	261
		WEPD60	WEPD15x30 (used on the side of a 15" deep x 30" tall wall cabinet)	236	250	281
		WEPD60	WEPD18x30 (used on the side of a 18" deep x 30" tall wall cabinet)	256	270	301
		WEPD60	WEPD21x30 (used on the side of a 21" deep x 30" tall wall cabinet)	262	288	319
		WEPD60	WEPD24x30* (used on the side of a 24" deep x 30" tall wall cabinet)	273	298	330
		WEPD60	WEPD12x33 (used on the side of a 12" deep x 33" tall wall cabinet)	226	238	270
		WEPD60	WEPD15x33 (used on the side of a 15" deep x 33" tall wall cabinet)	250	270	300
		WEPD60	WEPD18x33 (used on the side of a 18" deep x 33" tall wall cabinet)	279	287	315
		WEPD60	WEPD21x33 (used on the side of a 21" deep x 33" tall wall cabinet)	270	296	329
		WEPD60	WEPD24x33* (used on the side of a 24" deep x 33" tall wall cabinet)	281	307	340
		WEPD60	WEPD12x36 (used on the side of a 12" deep x 36" tall wall cabinet)	247	255	283
		WEPD60	WEPD15x36 (used on the side of a 15" deep x 36" tall wall cabinet)	267	275	303
		WEPD60	WEPD18x36 (used on the side of a 18" deep x 36" tall wall cabinet)	287	295	323
		WEPD60	WEPD21x36 (used on the side of a 21" deep x 36" tall wall cabinet)	278	305	339
		WEPD60	WEPD24x36* (used on the side of a 24" deep x 36" tall wall cabinet)	289	316	350
		WEPD60	WEPD12x39 (used on the side of a 12" deep x 39" tall wall cabinet)	257	265	293
		WEPD60	WEPD15x39 (used on the side of a 15" deep x 39" tall wall cabinet)	287	295	323
		WEPD60	WEPD18x39 (used on the side of a 18" deep x 39" tall wall cabinet)	295	289	20
		WEPD60	WEPD21x39 (used on the side of a 21" deep x 39" tall wall cabinet)	309	339	376
		WEPD60	WEPD24x39* (used on the side of a 24" deep x 39" tall wall cabinet)	321	351	389
		WEPD60	WEPD12x42 (used on the side of a 12" deep x 42" tall wall cabinet)	285	279	310
		WEPD60	WEPD15x42 (used on the side of a 15" deep x 42" tall wall cabinet)	305	299	330
		WEPD60	WEPD18x42 (used on the side of a 18" deep x 42" tall wall cabinet)	350	339	370
		WEPD60	WEPD21x42 (used on the side of a 21" deep x 42" tall wall cabinet)	330	362	402
		WEPD60	WEPD24x42* (used on the side of a 24" deep x 42" tall wall cabinet)	344	376	416
		WEPD60	WEPD12x48 (used on the side of a 12" deep x 48" tall wall cabinet)	450	441	490
		WEPD60	WEPD15x48 (used on the side of a 15" deep x 48" tall wall cabinet)	470	461	510
		WEPD60	WEPD18x48 (used on the side of a 18" deep x 48" tall wall cabinet)	525	521	570
		WEPD60	WEPD21x48 (used on the side of a 21" deep x 48" tall wall cabinet)	526	516	571
		WEPD60	WEPD24x48* (used on the side of a 24" deep x 48" tall wall cabinet)	588	584	638
		WEPD60	FH-WEPD12x48 (used on the side of a 12" deep x 48" tall wall cabinet with Full Height Door)	450	441	490
		WEPD60	FH-WEPD15x48 (used on the side of a 15" deep x 48" tall wall cabinet with Full Height Door)	470	461	510
		WEPD60	FH-WEPD18x48 (used on the side of a 18" deep x 48" tall wall cabinet with Full Height Door)	525	521	570
		WEPD60	FH-WEPD21x48 (used on the side of a 21" deep x 48" tall wall cabinet with Full Height Door)	526	516	571
		WEPD60	FH-WEPD24x48* (used on the side of a 24" deep x 48" tall wall cabinet with Full Height Door)	588	584	638
		WEPD60	WEPD12x54 (used on the side of a 12" deep x 54" tall wall cabinet)	585	573	637
		WEPD60	WEPD15x54 (used on the side of a 15" deep x 54" tall wall cabinet)	685	673	737
		WEPD60	WEPD18x54 (used on the side of a 18" deep x 54" tall wall cabinet)	785	773	837
		WEPD60	WEPD21x54 (used on the side of a 21" deep x 54" tall wall cabinet)	822	808	884
		WEPD60	WEPD24x54* (used on the side of a 24" deep x 54" tall wall cabinet)	942	928	1004
		WEPD60	WEPD12x60 (used on the side of a 12" deep x 60" tall wall cabinet)	761	745	828
		WEPD60	WEPD15x60 (used on the side of a 15" deep x 60" tall wall cabinet)	861	845	928
		WEPD60	WEPD18x60 (used on the side of a 18" deep x 60" tall wall cabinet)	940	925	1028
		WEPD60	WEPD21x60 (used on the side of a 21" deep x 60" tall wall cabinet)	964	946	1039
		WEPD60	WEPD24x60* (used on the side of a 24" deep x 60" tall wall cabinet)	1053	1036	1151

End panel door will be shipped with door and 1/4" end skin material.

\*WEPD24's will have double doors.



## Tall End Panel with Deco Door

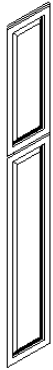

12, 15, 18, 21

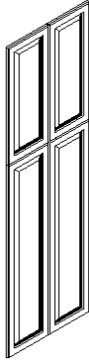

24, 27, 30

	1	2	3	4
<b>TEPD12x84</b> (used on the side of a 12" deep x 84" tall cabinet)	761	745	828	921
<b>TEPD15x84</b> (used on the side of a 15" deep x 84" tall cabinet)	861	845	928	1021
<b>TEPD18x84</b> (used on the side of a 18" deep x 84" tall cabinet)	940	925	1028	1121
<b>TEPD21x84</b> (used on the side of a 21" deep x 84" tall cabinet)	955	987	1075	1190
<b>TEPD24x84*</b> (used on the side of a 24" deep x 84" tall cabinet)	961	997	1100	1225
<b>TEPD27x84*</b> (used on the side of a 27" deep x 84" tall cabinet)	1051	1086	1183	1309
<b>TEPD30x84*</b> (used on the side of a 30" deep x 84" tall cabinet)	1057	1097	1210	1348
<b>TEPD12x87</b> (used on the side of a 12" deep x 87" tall cabinet)	801	785	868	961
<b>TEPD15x87</b> (used on the side of a 15" deep x 87" tall cabinet)	901	885	968	1061
<b>TEPD18x87</b> (used on the side of a 18" deep x 87" tall cabinet)	980	968	1068	1161
<b>TEPD21x87</b> (used on the side of a 21" deep x 87" tall cabinet)	995	1027	1115	1230
<b>TEPD24x87*</b> (used on the side of a 24" deep x 87" tall cabinet)	991	1029	1135	1263
<b>TEPD27x87*</b> (used on the side of a 27" deep x 87" tall cabinet)	1065	1099	1193	1316
<b>TEPD30x87*</b> (used on the side of a 30" deep x 87" tall cabinet)	1060	1101	1214	1351
<b>TEPD12x90</b> (used on the side of a 12" deep x 90" tall cabinet)	801	785	868	961
<b>TEPD15x90</b> (used on the side of a 15" deep x 90" tall cabinet)	901	885	968	1061
<b>TEPD18x90</b> (used on the side of a 18" deep x 90" tall cabinet)	980	968	1068	1161
<b>TEPD21x90</b> (used on the side of a 21" deep x 90" tall cabinet)	995	1027	1115	1230
<b>TEPD24x90*</b> (used on the side of a 24" deep x 90" tall cabinet)	991	1029	1135	1263
<b>TEPD27x90</b> (used on the side of a 27" deep x 90" tall cabinet)	1065	1099	1193	1316
<b>TEPD30x90*</b> (used on the side of a 30" deep x 90" tall cabinet)	1060	1101	1214	1351
<b>TEPD12x93</b> (used on the side of a 12" deep x 93" tall cabinet)	841	825	908	1001
<b>TEPD15x93</b> (used on the side of a 15" deep x 93" tall cabinet)	941	925	1008	1101
<b>TEPD18x93</b> (used on the side of a 18" deep x 93" tall cabinet)	1020	1005	1108	1201
<b>TEPD21x93</b> (used on the side of a 21" deep x 93" tall cabinet)	1060	1045	1148	1241
<b>TEPD24x93*</b> (used on the side of a 24" deep x 93" tall cabinet)	1023	1062	1171	1304
<b>TEPD27x93*</b> (used on the side of a 27" deep x 93" tall cabinet)	1134	1118	1228	1328
<b>TEPD30x93*</b> (used on the side of a 30" deep x 93" tall cabinet)	1095	1136	1253	1395
<b>TEPD12x96</b> (used on the side of a 12" deep x 96" tall cabinet)	841	825	908	1001
<b>TEPD15x96</b> (used on the side of a 15" deep x 96" tall cabinet)	941	925	1008	1101
<b>TEPD18x96</b> (used on the side of a 18" deep x 96" tall cabinet)	1020	1005	1108	1201
<b>TEPD21x96</b> (used on the side of a 21" deep x 96" tall cabinet)	1060	1045	1148	1241
<b>TEPD24x96*</b> (used on the side of a 24" deep x 96" tall cabinet)	1023	1062	1171	1304
<b>TEPD27x96*</b> (used on the side of a 27" deep x 96" tall cabinet)	1134	1118	1228	1328
<b>TEPD30x96*</b> (used on the side of a 30" deep x 96" tall cabinet)	1095	1136	1253	1395
<b>TEPD12x102</b> (used on the side of a 12" deep x 102" tall cabinet)	1341	1325	1408	1501
<b>TEPD15x102</b> (used on the side of a 15" deep x 102" tall cabinet)	1441	1425	1508	1601
<b>TEPD18x102</b> (used on the side of a 18" deep x 102" tall cabinet)	1520	1505	1608	1701
<b>TEPD21x102</b> (used on the side of a 21" deep x 102" tall cabinet)	1560	1545	1648	1741
<b>TEPD24x102*</b> (used on the side of a 24" deep x 102" tall cabinet)	1523	1562	1671	1804
<b>TEPD27x102*</b> (used on the side of a 27" deep x 102" tall cabinet)	1600	1725	1775	1875
<b>TEPD30x102*</b> (used on the side of a 30" deep x 102" tall cabinet)	1650	1800	1850	1950

End panel door will be shipped with door and 1/4" end skin material.

\*TEPD24 or wider will have double doors.

**TEPD\_\_x102 are not available in Oak or Cherry species**

3/4" Plywood Refrigerator Tall End Panels	W	H	D	OAK	MAP	CHY
TEP24x84 Edge band 2 long edges	3/4	84	24	646	612	1056
TEP24x87 Edge band 2 long edges	3/4	87	24	690	658	1102
TEP24x90 Edge band 2 long edges	3/4	90	24	690	658	1102
TEP24x93 Edge band 2 long edges	3/4	93	24	710	678	1122
TEP24x96 Edge band 2 long edges	3/4	96	24	732	700	1144
TEP30x84 Edge band 2 long edges	3/4	84	30	1144	1110	1554
TEP30x87 Edge band 2 long edges	3/4	87	30	1166	1132	1576
TEP30x90 Edge band 2 long edges	3/4	90	30	1166	1132	1576
TEP30x93 Edge band 2 long edges	3/4	93	30	1198	1166	1610
TEP30x96 Edge band 2 long edges	3/4	96	30	1254	1222	1666

Refrigerator End Panels with 1.5" Wood Stiles	W	H	D	OAK	MAP	CHY
REP2484-AW	1-1/2	84	24	406	406	537
REP2487-AW	1-1/2	87	24	411	412	537
REP2490-AW	1-1/2	90	24	416	416	537
REP2493-AW	1-1/2	93	24	426	426	537
REP2496-AW	1-1/2	96	24	426	426	537
REP24102-AW	1-1/2	102	24	N/A	759	N/A

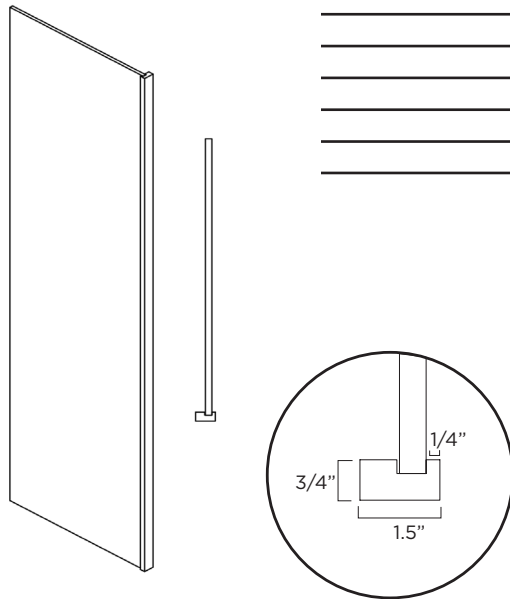

-AW indicates all plywood construction with matching interior and exterior.

REP will have a 1/4" reveal from the face frame to the side panel. Face panel must be ordered and field installed to flush sides of REP.

Refrigerator End Panels with 3" Wood Stiles	W	H	D	OAK	MAP	CHY
REP2484-3-AW	3	84	24	517	539	759
REP2487-3-AW	3	87	24	525	544	759
REP2490-3-AW	3	90	24	527	549	759
REP2493-3-AW	3	93	24	537	559	759
REP2496-3-AW	3	96	24	537	559	759
REP24102-3-AW	3	102	24	N/A	944	N/A

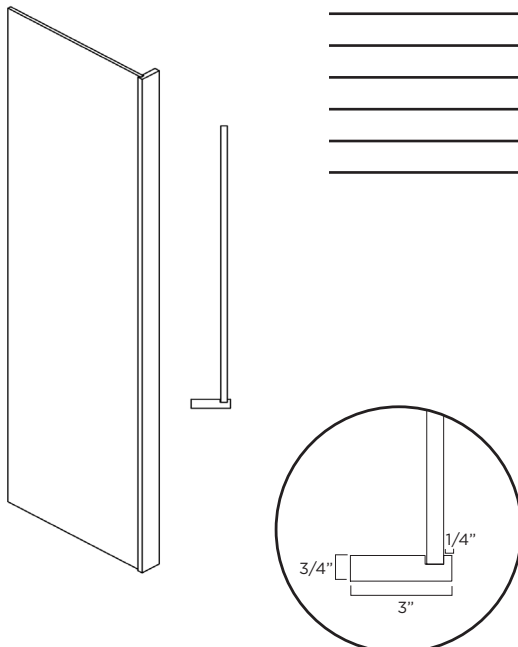

-AW indicates all plywood construction with matching interior and exterior.

REP will have a 1/4" reveal from the face frame to the side panel. Face panel must be ordered and field installed to flush sides of REP.

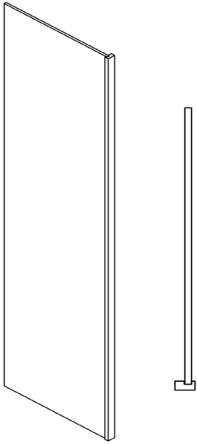
Refrigerator End Panels with Wood Stiles 30" Deep		W	H	D	OAK	MAP	CHY
	REP3084-AW	1-1/2	84	30	740	761	981
	REP3087-AW	1-1/2	87	30	744	767	981
	REP3090-AW	1-1/2	90	30	749	771	981
	REP3093-AW	1-1/2	93	30	759	781	981
	REP3096-AW	1-1/2	96	30	759	781	981
	REP30102-AW	1-1/2	102	30	N/A	1003	N/A

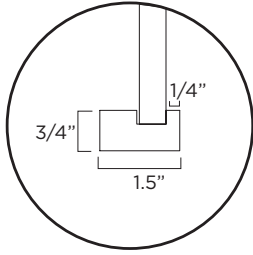

-AW indicates all plywood construction with matching interior and exterior.

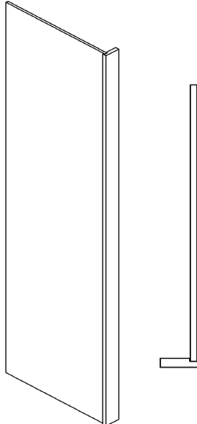
Refrigerator End Panels with 3" Wood Stiles 30" Deep		W	H	D	OAK	MAP	CHY
	REP3084-3-AW	3	84	30	851	872	1092
	REP3087-3-AW	3	87	30	856	878	1092
	REP3090-3-AW	3	90	30	860	882	1092
	REP3093-3-AW	3	93	30	870	892	1092
	REP3096-3-AW	3	96	30	870	892	1092
	REP30102-3-AW	3	102	30	N/A	1114	N/A

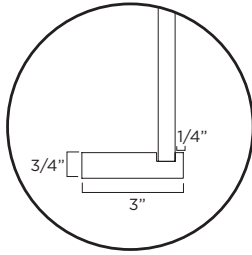

-AW indicates all plywood construction with matching interior and exterior.

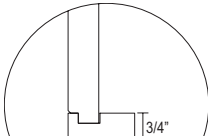
Flush Finished Refrigerator End Panels		W	H	D	OAK	MAP	CHY
 REP SHOWN   JOINERY DETAIL	REP2484-AW-FFE	1-1/2	84	24	900	900	1031
	REP2487-AW-FFE	1-1/2	87	24	905	906	1031
	REP2490-AW-FFE	1-1/2	90	24	910	910	1031
	REP2493-AW-FFE	1-1/2	93	24	920	920	1031
	REP2496-AW-FFE	1-1/2	96	24	920	920	1031
	REP2484-3-AW-FFE	3	84	24	1011	1033	1253
	REP2487-3-AW-FFE	3	87	24	1019	1038	1253
	REP2490-3-AW-FFE	3	90	24	1021	1043	1253
	REP2493-3-AW-FFE	3	93	24	1031	1053	1253
	REP2496-3-AW-FFE	3	96	24	1031	1053	1253
	REP3084-AW-FFE	1-1/2	84	30	1234	1255	1475
	REP3087-AW-FFE	1-1/2	87	30	1238	1261	1475
	REP3090-AW-FFE	1-1/2	90	30	1243	1265	1475
	REP3093-AW-FFE	1-1/2	93	30	1253	1275	1475
	REP3096-AW-FFE	1-1/2	96	30	1253	1275	1475
	REP3084-3-AW-FFE	3	84	30	1345	1366	1486
	REP3087-3-AW-FFE	3	87	30	1350	1372	1586
	REP3090-3-AW-FFE	3	90	30	1354	1376	1586
	REP3093-3-AW-FFE	3	93	30	1364	1386	1586
	REP3096-3-AW-FFE	3	96	30	1364	1386	1586

-AW indicates all plywood construction with matching interior and exterior.

Fillers		W	H	D	OAK	MAP	CHY
	UF1	1	30-1/2	3/4	33	39	79
	UF3	3	30-1/2	3/4	43	58	93
	UF1x42	1	42-1/8	3/4	53	60	105
	UF3X42	3	42-1/8	3/4	69	83	132
	UF1x96	1	96	3/4	105	118	170
	UF3X96	3	96	3/4	169	211	338
	UF1x102	1	102	3/4	N/A	157	N/A
	UF3x102	3	102	3/4	N/A	262	N/A
	UF6	6	30-1/2	3/4	85	134	215
	UF6X42	6	42-1/8	3/4	101	174	279
	UF6X96	6	96	3/4	250	436	698
	UF6x102	6	102	3/4	N/A	524	N/A

Finished on the face only.

Pilaster Filler		W	H	D	OAK	MAP	CHY
	PF3	3.125	30-1/2	3/4	99	133	214
	PF3X42	3.125	42-1/8	3/4	158	190	303
	PF3X96	3.125	96	3/4	388	485	777
	PF3x102	3.125	102	3/4	N/A	602	N/A

Finished on 1 face and all edges

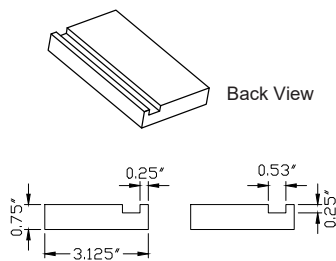

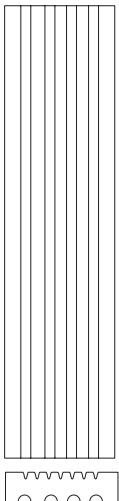
Reversible Fillers ( Fluted-Beaded)		W	H	D	OAK	MAP	CHY
	RFFB3	3	30-1/2	3/4	59	77	124
	RFFB3X42	3	42-1/8	3/4	93	115	185
	RFFB3X96	3	96	3/4	224	272	436

Reversible fillers are 1 side fluted, 1 side beaded. These are continuous flutes/beads throughout the length of the piece.

Reversible fillers can't be customized or modified.

Fluted Fillers		W	H	D	OAK	MAP	CHY
 5-1/8" FLAT BEFORE FLUTES START  6	BFF	3	34-1/2	3/4	80	121	194
	VFF	3	31-1/8	3/4	67	107	173
	WFF30	3	30-1/8	3/4	67	107	173
	WFF33	3	33-1/8	3/4	85	124	197
	WFF36	3	36-1/8	3/4	93	134	215
	WFF39	3	39-1/8	3/4	101	151	242
	WFF42	3	42-1/8	3/4	106	160	257
	WFF48	3	48	3/4	124	187	300
	WFF54	3	54	3/4	141	215	343
	WFF60	3	60	3/4	157	242	386
	TFF84	3	84	3/4	185	266	426
	TFF87	3	87	3/4	197	314	491
	TFF90	3	90	3/4	211	320	512
	TFF93	3	93	3/4	223	334	524
	TFF96	3	96	3/4	237	346	554
	TFF102	3	102	3/4	524	655	786
	BFF6	6	34-1/2	3/4	170	267	430
	VFF6	6	31-1/8	3/4	164	259	400
	WFF630	6	30-1/8	3/4	170	267	430
	WFF633	6	33-1/8	3/4	190	312	498
	WFF636	6	36-1/8	3/4	202	325	520
	WFF639	6	39-1/8	3/4	223	367	583
	WFF642	6	42-1/8	3/4	233	383	610
	WFF648	6	48	3/4	265	440	701
	WFF654	6	54	3/4	296	498	791
	WFF660	6	60	3/4	328	555	882
	TFF684	6	84	3/4	367	609	972
	TFF687	6	87	3/4	380	655	1041
	TFF690	6	90	3/4	393	663	1062
	TFF693	6	93	3/4	406	701	1133
	TFF696	6	96	3/4	414	719	1153
	TFF6x102	6	102	3/4	N/A	786	N/A

Finished on the face and two long edges.

Angled Fillers		W	H	D	OAK	MAP	CHY
AF42		3	42	3/4	111	147	236

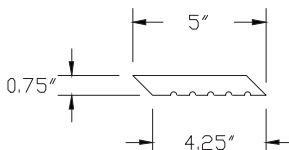
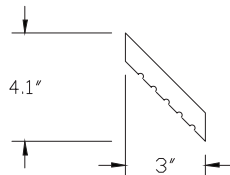
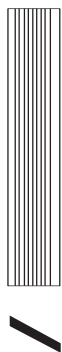

NOTE: AF42 is finished on both sides therefore the fluted or smooth side can be used.

AF42 can't be customized or modified.

### Overlay Fillers 3 by Outside Edge Specific

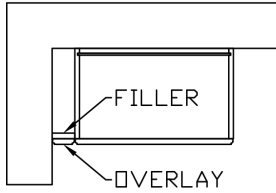

OVERLAY AND FILLER MUST BE ORDERED SEPARATELY

		W	H	D	OAK	MAP	CHY
	OF3B	3	29-3/4	3/4	80	115	185
	OF3V	3	25-5/8	3/4	67	103	166
	OF312	3	11-3/8	3/4	92	96	144
	OF315	3	14-3/8	3/4	92	96	144
	OF318	3	17-3/8	3/4	92	96	144
	OF321	3	20-3/8	3/4	92	96	144
	OF324	3	23-3/4	3/4	92	96	144
	OF327	3	26-3/8	3/4	94	98	157
	OF330	3	29-3/8	3/4	67	103	166
	OF333	3	32-3/8	3/4	80	115	194
	OF336	3	35-3/8	3/4	93	128	206
	OF339	3	38-3/8	3/4	101	144	233
	OF342	3	41-3/8	3/4	106	155	248
	OF348	3	47-1/4	3/4	126	181	290
	OF354	3	53-1/4	3/4	145	207	331
	OF360	3	59-1/4	3/4	165	233	373
	OF384	3	79-1/2	3/4	185	257	411
	OF387	3	82-1/2	3/4	203	288	459
	OF390	3	85-1/2	3/4	211	308	493
	OF393	3	88-1/2	3/4	224	321	517
	OF396	3	91-1/2	3/4	224	334	517

#### OVERLAY FILLER OUTSIDE EDGE PROFILES

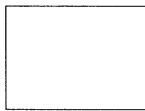

COLONY, COTTAGE, HOMESTEAD,  
HOMESTEAD II, CLAREMONT,  
SHAKER, SALEM,  
HARMONY, RIDGEWOOD,  
SAVANNAH, BRIARWOOD,  
DESTIN, CAROLINA, BRIGHTON, WHIT-  
FIELD, LAWRENCE,  
HARTFORD

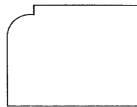

HAMPTON,  
WILLIAMSBURG,  
JAMESTOWN, NORFOLK  
YORKTOWN, RICHMOND,

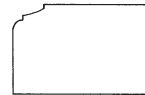

SHELBY,  
BENTON

### Overlay Fillers 6 by Outside Edge Specific

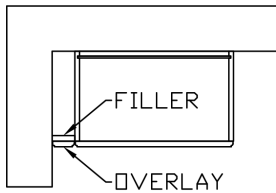

OVERLAY AND FILLER MUST BE ORDERED SEPARATELY

		W	H	D	OAK	MAP	CHY
	OF6B	6	29-3/4	3/4	153	173	242
	OF6V	6	25-5/8	3/4	153	156	242
	OF612	6	11-3/8	3/4	131	144	183
	OF615	6	14-3/8	3/4	131	144	183
	OF618	6	17-3/8	3/4	131	144	183
	OF621	6	20-3/8	3/4	131	144	183
	OF624	6	23-3/4	3/4	131	144	183
	OF627	6	26-3/8	3/4	134	151	197
	OF630	6	29-3/8	3/4	136	156	219
	OF633	6	32-3/8	3/4	159	172	249
	OF636	6	35-3/8	3/4	173	193	270
	OF639	6	38-3/8	3/4	194	220	301
	OF642	6	41-3/8	3/4	212	232	325
	OF648	6	47-1/4	3/4	232	271	380
	OF654	6	53-1/4	3/4	271	310	435
	OF660	6	59-1/4	3/4	310	350	490
	OF684	6	79-1/2	3/4	346	385	540
	OF687	6	82-1/2	3/4	381	434	616
	OF690	6	85-1/2	3/4	423	462	647
	OF693	6	88-1/2	3/4	452	491	688
	OF696	6	91-1/2	3/4	462	502	702

#### OVERLAY FILLER OUTSIDE EDGE PROFILES

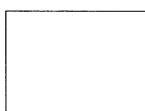

COLONY, COTTAGE, HOMESTEAD,  
HOMESTEAD II, CLAREMONT,  
SHAKER, SALEM,  
HARMONY, RIDGEWOOD,  
SAVANNAH, BRIARWOOD,  
DESTIN, CAROLINA, BRIGHTON, WHIT-  
FIELD, LAWRENCE,  
HARTFORD

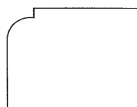

HAMPTON,  
WILLIAMSBURG,  
JAMESTOWN, NORFOLK  
YORKTOWN, RICHMOND,

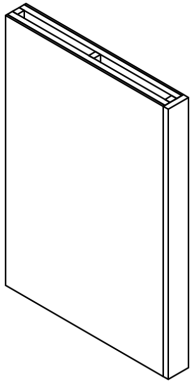

SHELBY,  
BENTON

Columns		W	H	D	OAK	MAP	CHY
	CB	3	34-1/2	24	526	577	924
	CV	3	31-1/8	21	513	563	901
	C30	3	30-1/8	12	506	554	887
	C33	3	33-1/8	12	588	666	1008
	C36	3	36-1/8	12	653	716	1146
	C39	3	39-1/8	12	664	730	1154
	C42	3	42-1/8	12	673	738	1181
	C48	3	48	12	705	774	1239
	C54	3	54	12	737	809	1296
	C60	3	60	12	769	845	1354
	C84	3	84	24	801	880	1409
	C87	3	87	24	844	899	1437
	C90	3	90	24	869	914	1462
	C93	3	93	24	869	932	1499
	C96	3	96	24	869	952	1524

Flushed finished ends.

Max height is 96".

Minimum width is 3".

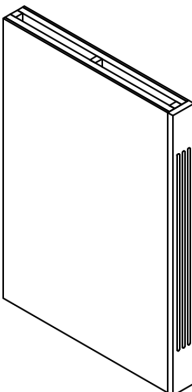
Fluted Columns		W	H	D	OAK	MAP	CHY
 <p>5-1/8" FLAT BEFORE FLUTES START</p>	FCB	3	34-1/2	24	548	599	959
	FCV	3	31-1/8	21	535	585	937
	FC30	3	30-1/8	12	528	576	922
	FC33	3	33-1/8	12	611	666	1027
	FC36	3	36-1/8	12	675	738	1181
	FC39	3	39-1/8	12	688	749	1188
	FC42	3	42-1/8	12	695	760	1217
	FC48	3	48	12	717	805	1281
	FC54	3	54	12	761	849	1346
	FC60	3	60	12	799	877	1403
	FC84	3	84	24	824	902	1444
	FC87	3	87	24	877	921	1471
	FC90	3	90	24	891	936	1497
	FC93	3	93	24	891	965	1552
	FC96	3	96	24	891	975	1560

Flushed finished ends.

Max height is 96".

Minimum width is 3".

Toe Kick Overlay	W	H	D	OAK	MAPLE	CHERRY
<b>TKO-V</b>	96	3-7/8	1/4	68	68	75
<b>TKOV-8</b>	96	7-5/8	1/4	150	125	150

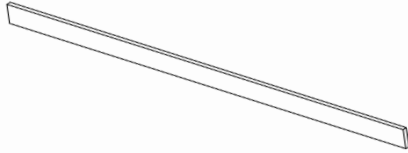

Decorative Wainscot Panel	OAK	MAP	CHY
<b>DWCP (Per Square Foot)</b>	176	133	176

Wainscot panels can be applied as a decorative end panel to the sides of cabinets. Sizes needed for cabinets are as follows:

base cabinet 24 w x 34-1/2 h  
Toe notch in the field

tall vanity cabinet 21 w x 34-1/2 h  
Toe notch in the field

vanity cabinet 21 w x 31-1/8 h  
Toe notch in the field

84 inch high tall cabinets  
12 w, 21 w, or 24 w x 84 h

90 inch high tall cabinets  
12 w, 21 w, or 24" w x 90 H

96 inch high tall cabinets  
12 w, 21 w, or 24" w x 96 H

Wall cabinets 12 W x 12-1/8, 15-1/8, 18-1/8, 21-1/8, 23-1/8, 24-1/2, 27-1/8, 30-1/8, 33-1/8, 36-1/8, 39-1/8, 42-1/8, 48, 54, or 60 H

#### MAXIMUM LENGTH IS 96".

Wainscot panels are constructed with 3" top rail, 6" bottom rail, and 3", 4" or 5" vertical stiles.  
Must specify quantity of panels and vertical stile width prior to order.  
Wainscot panels are 3/4" thick.

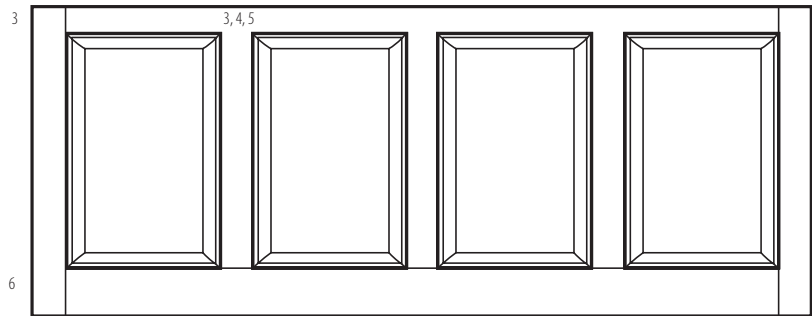

WAINSCOT PANEL PROFILES ARE BELOW. PROFILE IS BASED ON THE DOOR STYLE OF YOUR ORDER.

**\*\*NOT AVAILABLE ON PORTRAIT DOORS\*\***



JAMESTOWN MAPLE / JAMESTOWN CHERRY  
YORKTOWN MAPLE / YORKTOWN CHERRY



SAVANNAH MAPLE / BRIARWOOD MAPLE  
HAMPTON MAPLE

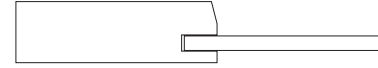

HOMESTEAD MAPLE / HOMESTEAD II MAPLE  
HOMESTEAD CHERRY / HOMESTEAD II CHERRY  
COLONY OAK / COTTAGE OAK  
COLONY MAPLE / COTTAGE MAPLE  
CAROLINA MAPLE / DESTIN MAPLE



RICHMOND MAPLE / NORFOLK MAPLE



HARMONY MAPLE / RIDGEWOOD MAPLE  
SHAKER MAPLE / SALEM MAPLE / HARMONY CHERRY  
BRIGHTON MAPLE / WHITFIELD MAPLE / BENTON MAPLE



SHELBY, LAWRENCE



CLAREMONT CHERRY  
HARTFORD MAPLE



WILLIAMSBURG OAK

Wood Counter Top (available in lengths up to 96" sold by the square foot)	OAK	MAP	CHY
<b>CTW-Front/Left Edge</b>	101	101	101
<b>CTW-Front/Right Edge</b>	101	101	101
<b>CTW-Front/Both Edge</b>	129	129	129
<b>CTW-Front Edge</b>	73	73	73

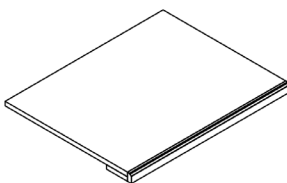

**Pick your finished edge trim:**

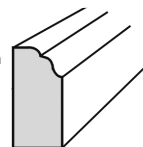

CEMB molding shown right.  
Order Example:  
CTW-CEMB-\_\_\_\_\_

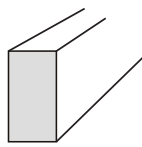

WFF1.5 Light Rail molding shown right.  
Order Example:  
CTW-WFF-\_\_\_\_\_



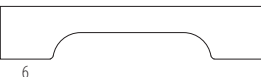
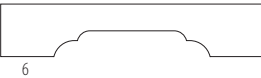
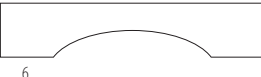

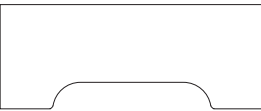
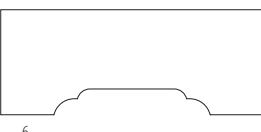
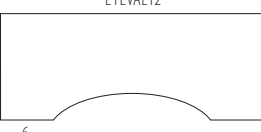
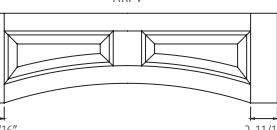
Valances		W	H	D	OAK	MAP	CHY
<div>STVAL6</div> 	STVAL6X48	48	6	3/4	119	200	321
	STVAL6X72	72	6	3/4	195	326	523
	AVAL30	30	6	3/4	111	183	301
	AVAL33	33	6	3/4	115	197	312
<div>AVAL6</div> 	AVAL36	36	6	3/4	119	200	321
	AVAL39	39	6	3/4	127	207	334
	AVAL42	42	6	3/4	132	214	341
	AVAL45	45	6	3/4	138	223	351
	AVAL48	48	6	3/4	145	227	363
	AVAL54	54	6	3/4	170	262	459
	AVAL60	60	6	3/4	187	296	504
	AVAL72	72	6	3/4	227	364	583
<div>DEVAL6</div> 	DEVAL30	30	6	3/4	111	183	301
	DEVAL33	33	6	3/4	115	197	312
	DEVAL36	36	6	3/4	119	200	321
	DEVAL39	39	6	3/4	127	207	334
	DEVAL42	42	6	3/4	132	214	341
	DEVAL45	45	6	3/4	138	223	351
	DEVAL48	48	6	3/4	145	227	363
	DEVAL54	54	6	3/4	170	262	459
<div>EYEVAL6</div> 	DEVAL60	60	6	3/4	187	296	504
	DEVAL72	72	6	3/4	227	364	583
	EYEVAL30	30	6	3/4	111	183	301
	EYEVAL33	33	6	3/4	115	197	312
	EYEVAL36	36	6	3/4	119	200	321
	EYEVAL39	39	6	3/4	127	207	334
	EYEVAL42	42	6	3/4	132	214	341
	EYEVAL45	45	6	3/4	138	223	351
<div>STVAL12</div> 	EYEVAL48	48	6	3/4	145	227	363
	EYEVAL54	54	6	3/4	170	262	459
	EYEVAL60	60	6	3/4	187	296	504
	EYEVAL72	72	6	3/4	227	364	583
	STVAL12x48	48	12	3/4	265	445	713
	STVAL12x72	72	12	3/4	434	724	1162
	AVAL1230	30	12	3/4	248	407	669
	AVAL1233	33	12	3/4	255	432	694
<div>AVAL12</div> 	AVAL1236	36	12	3/4	265	445	713
	AVAL1239	39	12	3/4	282	459	734
	AVAL1242	42	12	3/4	293	474	757
	AVAL1245	45	12	3/4	308	485	786
	AVAL1248	48	12	3/4	324	503	807
	AVAL1254	54	12	3/4	393	590	983
	AVAL1260	60	12	3/4	417	658	1121
	AVAL1272	72	12	3/4	503	810	1296
<div>DEVAL12</div> 	DEVAL1230	30	12	3/4	248	407	669
	DEVAL1233	33	12	3/4	255	432	694
	DEVAL1236	36	12	3/4	265	445	713
	DEVAL1239	39	12	3/4	282	459	734
	DEVAL1242	42	12	3/4	293	474	757
	DEVAL1245	45	12	3/4	308	485	786
	DEVAL1248	48	12	3/4	324	503	807
	DEVAL1254	54	12	3/4	393	590	983
<div>EYEVAL12</div> 	DEVAL1260	60	12	3/4	417	658	1121
	DEVAL1272	72	12	3/4	503	810	1296
	EYEVAL1230	30	12	3/4	248	407	669
	EYEVAL1233	33	12	3/4	255	432	694
	EYEVAL1236	36	12	3/4	265	445	713
	EYEVAL1239	39	12	3/4	282	459	734
	EYEVAL1242	42	12	3/4	293	474	757
	EYEVAL1245	45	12	3/4	308	485	786
<div>ARPV</div> 	EYEVAL1248	48	12	3/4	324	503	807
	EYEVAL1254	54	12	3/4	393	590	983
	EYEVAL1260	60	12	3/4	417	658	1121
	EYEVAL1272	72	12	3/4	503	810	1296
	ARPV30	30	9	3/4	615	663	691
	ARPV36	36	9	3/4	620	673	701
	ARPV42	42	9	3/4	630	689	720
	ARPV48	48	9	3/4	637	703	735

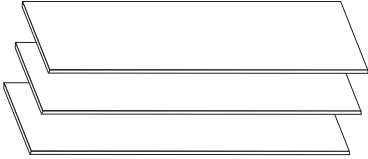
Universal Shelf Kits		List
 <p>Set of 3 interior adjustable shelves with shelf clips.</p>	DLX_USK1212	85
	DLX_USK1224	150
	DLX_USK1512	85
	DLX_USK1524	150
	DLX_USK1812	85
	DLX_USK1824	150
	DLX_USK2112	92
	DLX_USK2124	184
	DLX_USK2412	104
	DLX_USK2424	221
	DLX_USK2712	120
	DLX_USK2724	242
	DLX_USK3012	138
	DLX_USK3024	260
	DLX_USK3312	156
	DLX_USK3324	283
	DLX_USK3612	170
	DLX_USK3624	299

OAK

MAPLE

CHERRY

OAK

MAPLE

CHERRY

## MOLDING

RAIL\_LR

683

588

683

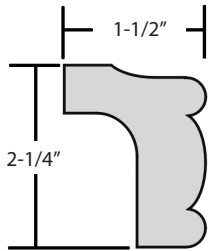

CEMB

169

132

169

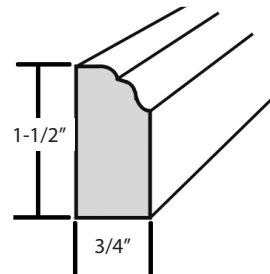

RAIL\_CAPLR

195

153

195

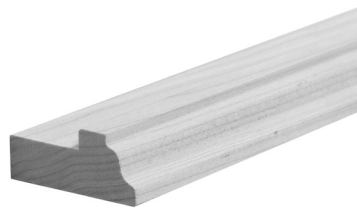
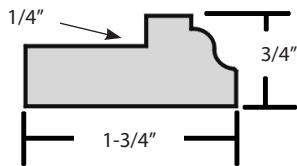

WFF1.5 LIGHT RAIL

169

132

169

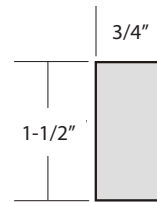

DÉCOR\_TRIM

133

104

133

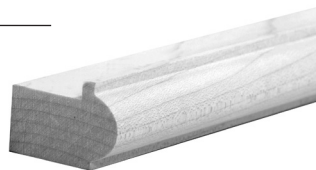
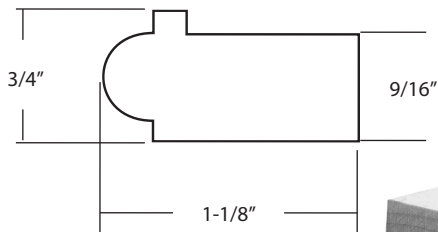

LR006 LIGHT RAIL

683

554

683

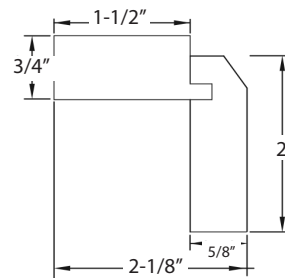

WM2713-LIGHT RAIL

222

180

222

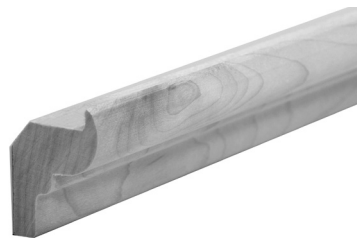
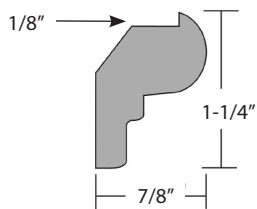

CROWN\_2\_5/8

266

208

266

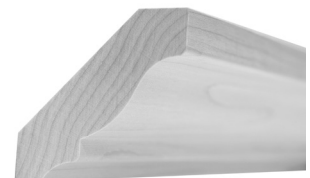
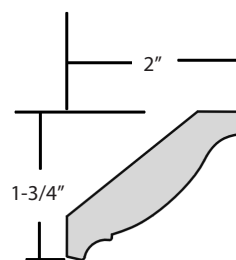

WM2711-LIGHT RAIL

293

229

293

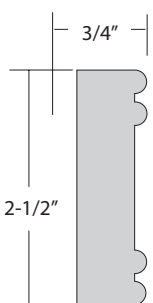

CROWN\_MC2

731

654

731

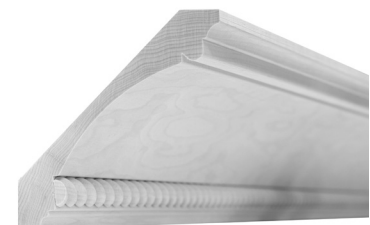
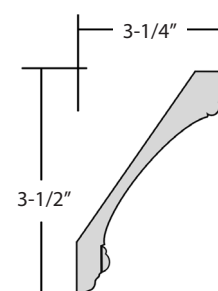

OAK

MAPLE

CHERRY

OAK

MAPLE

CHERRY

## MOLDING

CROWN\_MC7

N/A 376 523

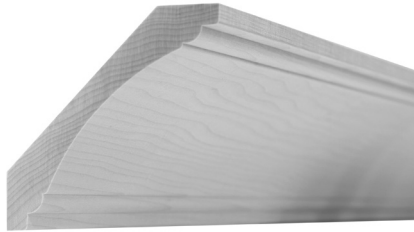
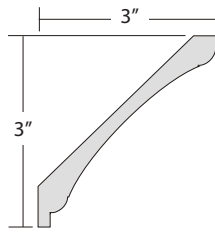

CROWN\_CMC-5

505 368 505

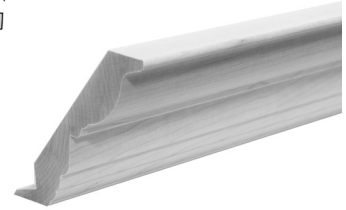
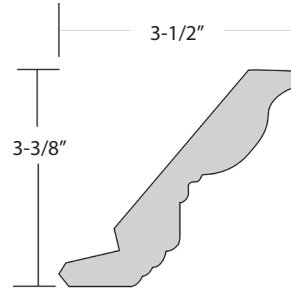

CROWN\_4C

480 344 480

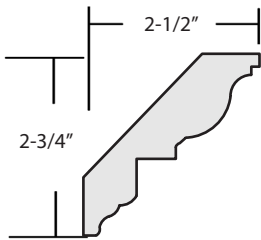

CROWN\_P2015

293 229 293

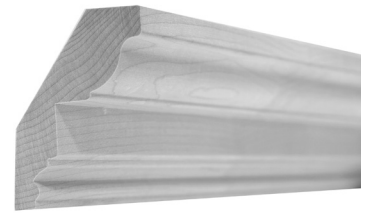
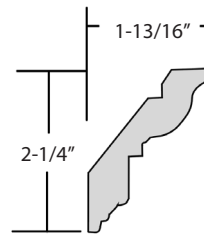

1/2" ROPE MOLDING IS THE ONLY INSERT MOLDING THAT CAN BE APPLIED

CROWN\_SC19E

920 810 920

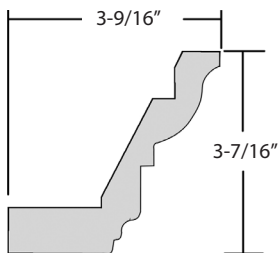

CROWN\_COV2

523 376 523

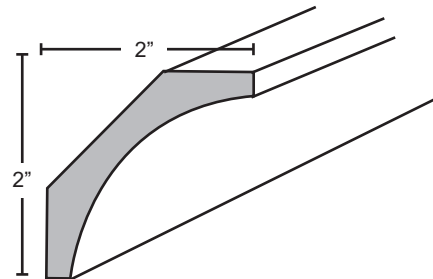

CROWN\_SC4E

N/A 638 N/A

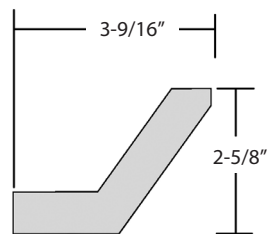

THIS IS A ONE PIECE CROWN.

WM5.SCOV

618 481 618

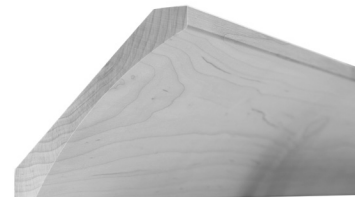
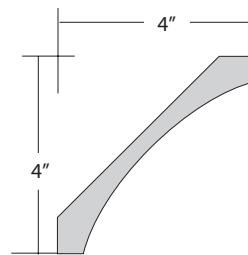

CROWN\_W-M-SC

599 445 599

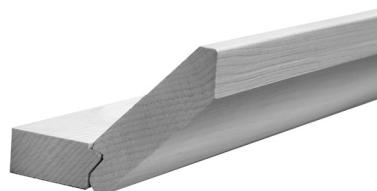
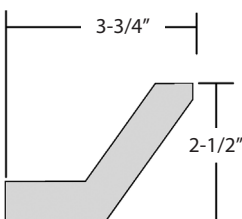

THE W-M-SC CROWN IS A TWO PIECE SHAKER CROWN MOLDING. MOUNTING STRIP AND CROWN WILL BE SHIPPED IN TWO SEPARATE PIECES.

WM3COV

480 344 480

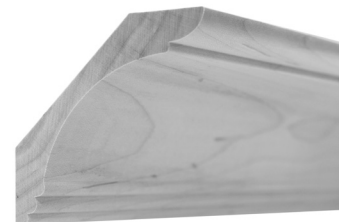
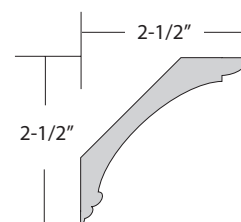

OAK

MAPLE

CHERRY

OAK

MAPLE

CHERRY

## MOLDING

CROWN\_CR525

618

481

618

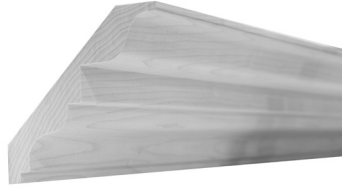
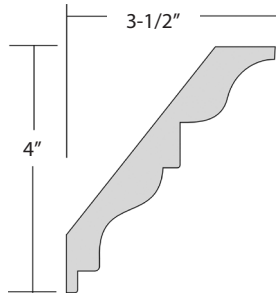

WM3CF-FLAT CROWN

599

445

599

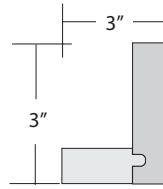

THE W-M-3CF CROWN IS A TWO PIECE CROWN MOLDING. MOUNTING STRIP AND CROWN WILL BE SHIPPED IN TWO SEPARATE PIECES.

CAN ALSO BE USED AS A LIGHT RAIL.

CROWN\_CR550

647

504

647

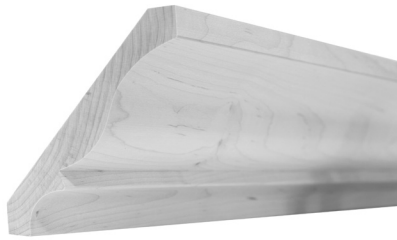
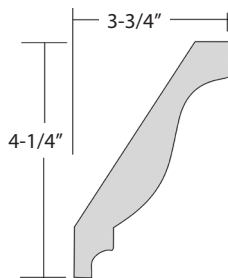

BEAUTY\_BM1

N/A

144

144

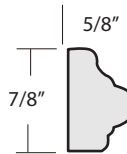

CROWN\_CR425

501

390

501

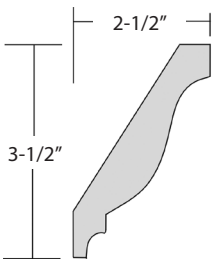

BEAUTY\_BM4

171

171

171

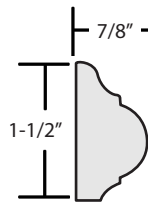

SSM-2.25

103

85

103

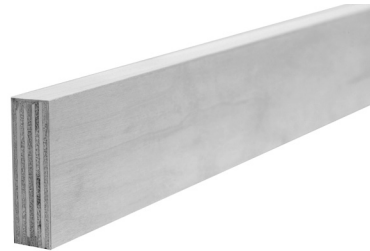
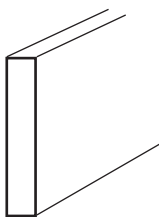

3/4" PLYWOOD FINISHED 1 SIDE  
AND 1 LONG EDGE 96" LONG

SCRIBE\_3/4

63

63

63

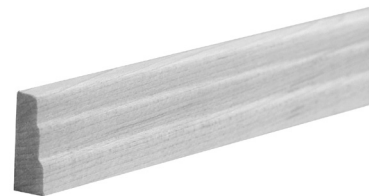
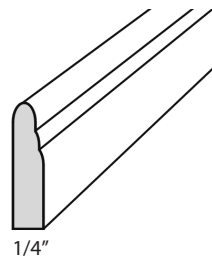

SSM-4.50

190

140

190

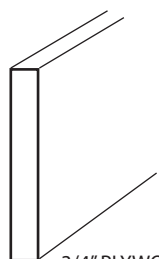

3/4" PLYWOOD FINISHED 1 SIDE  
AND 1 LONG EDGE 96" LONG

SCRIBE\_1\_1/4

89

69

89

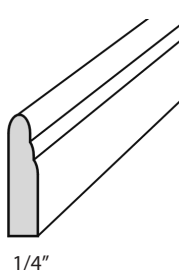

OAK

MAPLE

CHERRY

OAK

MAPLE

CHERRY

## MOLDING

SCRIBE\_FLAT

63

63

63

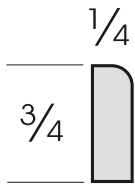

ROUND\_3/4

112

87

112

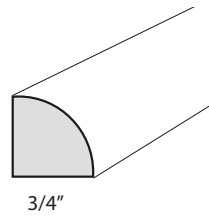

SHOE

81

81

81

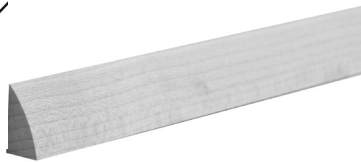
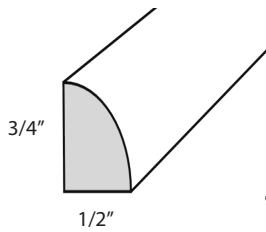

CORNER\_IS

84

84

84

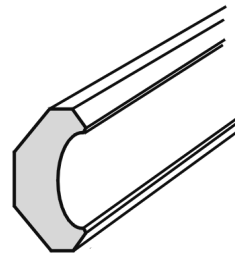

DENTIL

89

89

89

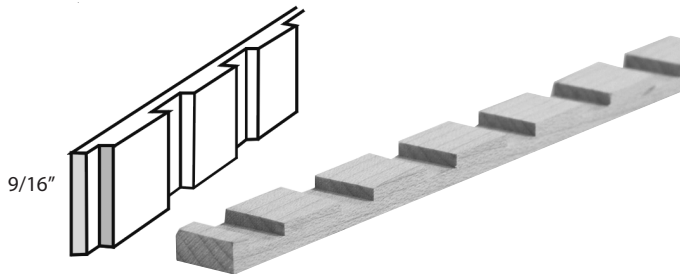

CORNER\_OS

112

87

112

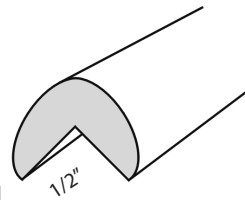

D2176

264

264

264

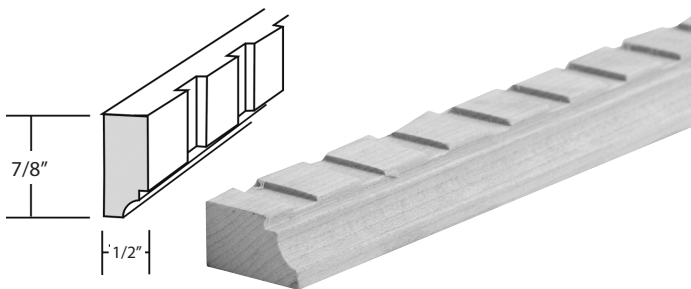

CORNER\_OCM1

123

110

123

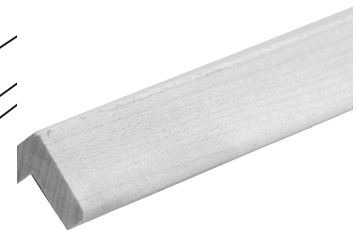
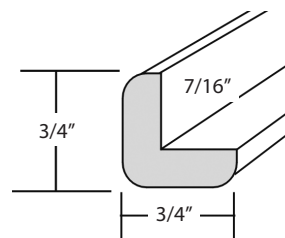

D2684

196

196

196

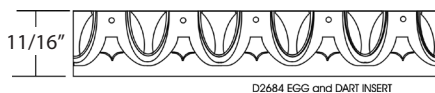

D2684 EGG and DART INSERT

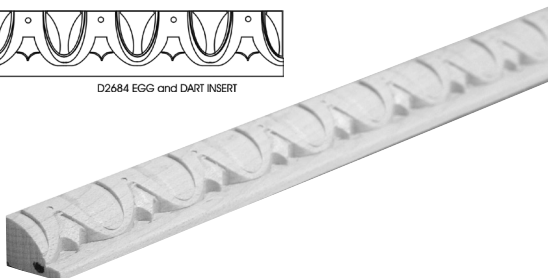

CORNER\_OS135

141

110

141

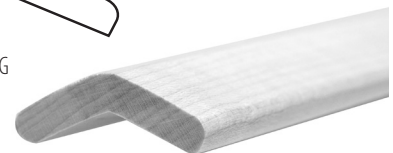
135° OUTSIDE  
CORNER MOLDING

OAK

MAPLE

CHERRY

## MOLDING

ROPE\_3/4

114

111

114



ROPE\_1/2

114

111

114

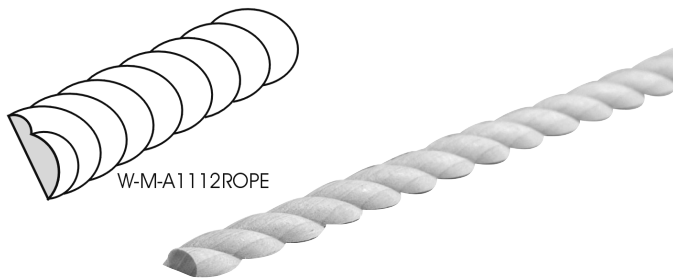

SHIP LAP

685

555

685

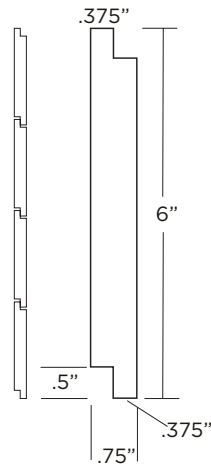

Priced as one 6" x 96" piece.

BATTEN\_3/4

68

68

68

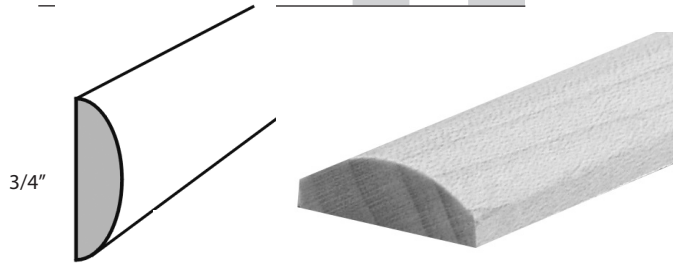

DC\_4\_1/2

480

375

480

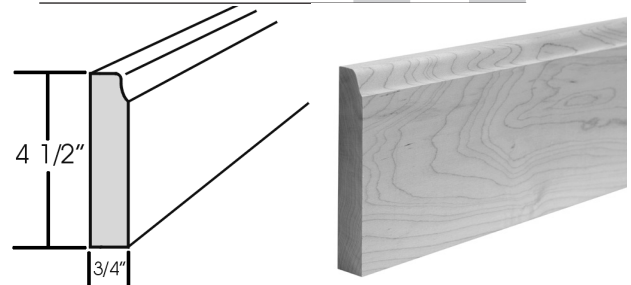

BA550

647

504

647

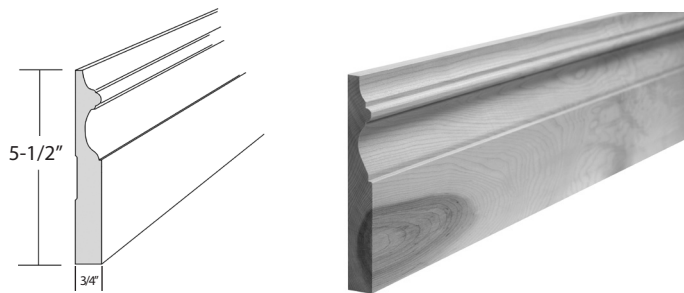

SHAKER BASE 4.5

480

375

480

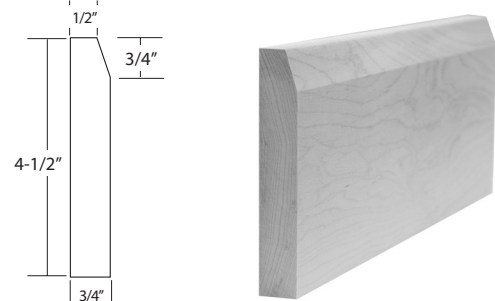

EASED EDGE

222

222

222

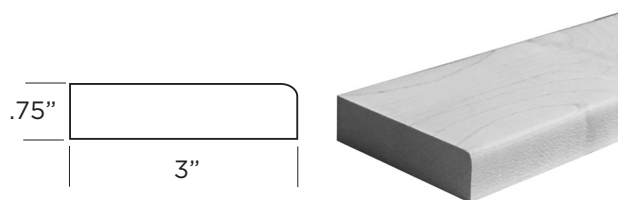



# ACCESSORIES - FIELD INSTALLED

3" PULL-OUT BETWEEN CABINET BASE FILLER	LIST
432-BF5C-3C	1203



FITS BETWEEN  
TWO BASE CABINETS

- FIELD INSTALL ONLY
- Soft Close Glides
- Filler and overlay filler not included; must be ordered separately



6" PULL-OUT BETWEEN CABINET BASE FILLER	LIST
432BF5C-6C	1363



FITS BETWEEN  
TWO BASE CABINETS

- FIELD INSTALL ONLY
- Soft Close Glides
- Filler and overlay filler not included; must be ordered separately



3" PULL-OUT BETWEEN CABINET WALL FILLER	LIST
432-WF-3C	500



FITS BETWEEN  
TWO WALL CABINETS

- FIELD INSTALL ONLY
- 3"W X 30"H
- NOT Soft Close Glides
- Filler and overlay filler not included; must be ordered separately



6" PULL-OUT BETWEEN CABINET WALL FILLER	LIST
432-WF-6C	610



FITS BETWEEN  
TWO WALL CABINETS

- FIELD INSTALL ONLY
- 6" W x 30"H
- NOT Soft Close Glides
- Filler and overlay filler not included; must be ordered separately



9" PULL-OUT BETWEEN CABINET BASE FILLER	LIST
432-BF5C-9C	1612



FITS BETWEEN  
TWO BASE CABINETS

- FIELD INSTALL ONLY
- Soft Close Glides
- Filler and overlay filler not included; must be ordered separately

CHROME TRAY DIVIDER	List
LD-597-12CR-1 (12")	65
LD-597-18CR-1 (18")	73

12"



18"



- FIELD INSTALL ONLY
- SOLD AS A SINGLE DIVIDER
- Purchase as many as needed for your project
- Spacing determined in the field



U-SHAPED TRAY DIVIDER	LIST
596-10CR-52	75

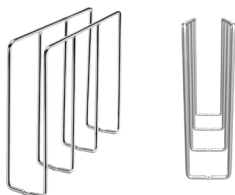

- FIELD INSTALL ONLY
- 3"W X 11.875"D X 10"H
- SOLD AS A SINGLE UNIT
- Purchase as many as needed for your project



WOOD TRAY DIVIDER	LIST
TS2424	569



- FIELD INSTALL ONLY
- 4 Dividers sized at 23-3/4"W x 23-3/4"H.
- 8 drilled rails sized at 3/4"W x 24"D.
- Field trimmable
- Purchase as many as needed for your project

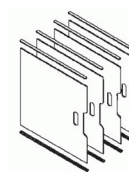



# ACCESSORIES - FIELD INSTALLED

DOOR MOUNT CUTTING BOARD	LIST
4DMCB-18	349



FITS:  
B15  
B18  
B30  
B36



- FIELD INSTALL ONLY
- 13-1/2"W X 2-7/8"D X 16-7/8" H

DOOR MOUNT SPICE RACK	List
4ASR-15 (FITS 15"WIDE WALL. 30"OR TALLER)	350
4ASR-18 (FITS 18"WIDE WALL. 30"OR TALLER)	420
4ASR-21 (FITS 21"WIDE WALL. 30"OR TALLER)	500



- FIELD INSTALL ONLY
- Spice rack bins are adjustable to avoid shelves when door is closed.
- However, depth of the center shelves of cabinet may need be cut down to accommodate spice rack. Spice rack is 4" deep.
- Holds items up to 2-1/4" D
- Mounts to cabinet door

PULLOUT HAMPER	LIST
HPRV-1520S	550



FITS:  
FH-B18  
B18



- FIELD INSTALL ONLY
- NOT Soft Close
- 1.5 Bushel capacity
- RV-DM-Kit must be ordered separately to attach door to hamper. Cost - \$200 list.

WOOD SPICE DRAWER INSERT	LIST
4SDI-24	281



Trim to fit:  
B24 and under



- FIELD INSTALL ONLY
- Height 1-9/16"

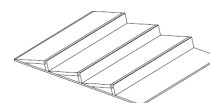

DOOR MOUNT KIT	LIST
RV-DM-KIT	200

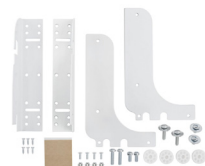

- FIELD INSTALL ONLY
- NOT Soft Close
- For use with Pullout Hamper
- Dealer must note "no bore/no hinge" on cabinet door to ship the door loose.
- Some door styles will require use of an additional wood piece to span the back of the door for installation if stiles are too far apart. (not provided)

# DETAILS



**CORBB-3**



**CORBB-2**



**CORBB-1**

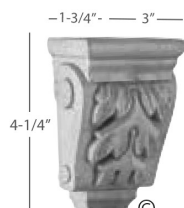

**CORM-J**



**CORD**

<i>Item</i>	<i>Width</i>	<i>Depth</i>	<i>Height</i>	<i>Species</i>	<i>Price</i>
<b>CORBB-3</b>	6-3/4	7-3/4	22	Maple	1724
<b>CORBB-2</b>	5	7	14	Maple	912
<b>CORBB-1</b>	4-1/2	5	10	Maple	456
<b>CORD</b>	4-7/8	4-1/2	12	Maple	482
<b>CORMJ</b>	3	1-3/4	4-1/4	Maple	96

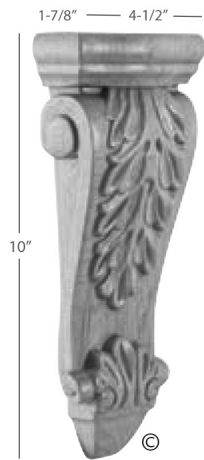

**CORK-3**

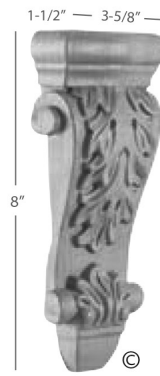

**CORK-2**



**CORK-1**



**CORE**

<i>Item</i>	<i>Width</i>	<i>Depth</i>	<i>Height</i>	<i>Species</i>	<i>Price</i>
<b>CORK-3</b>	4-1/2	1-7/8	10	Maple	207
<b>CORK-2</b>	3-5/8	1-1/2	8	Maple	146
<b>CORK-1</b>	2-3/4	1-3/8	6	Maple	118
<b>CORE</b>	3-3/8	7-3/4	13	Maple	525

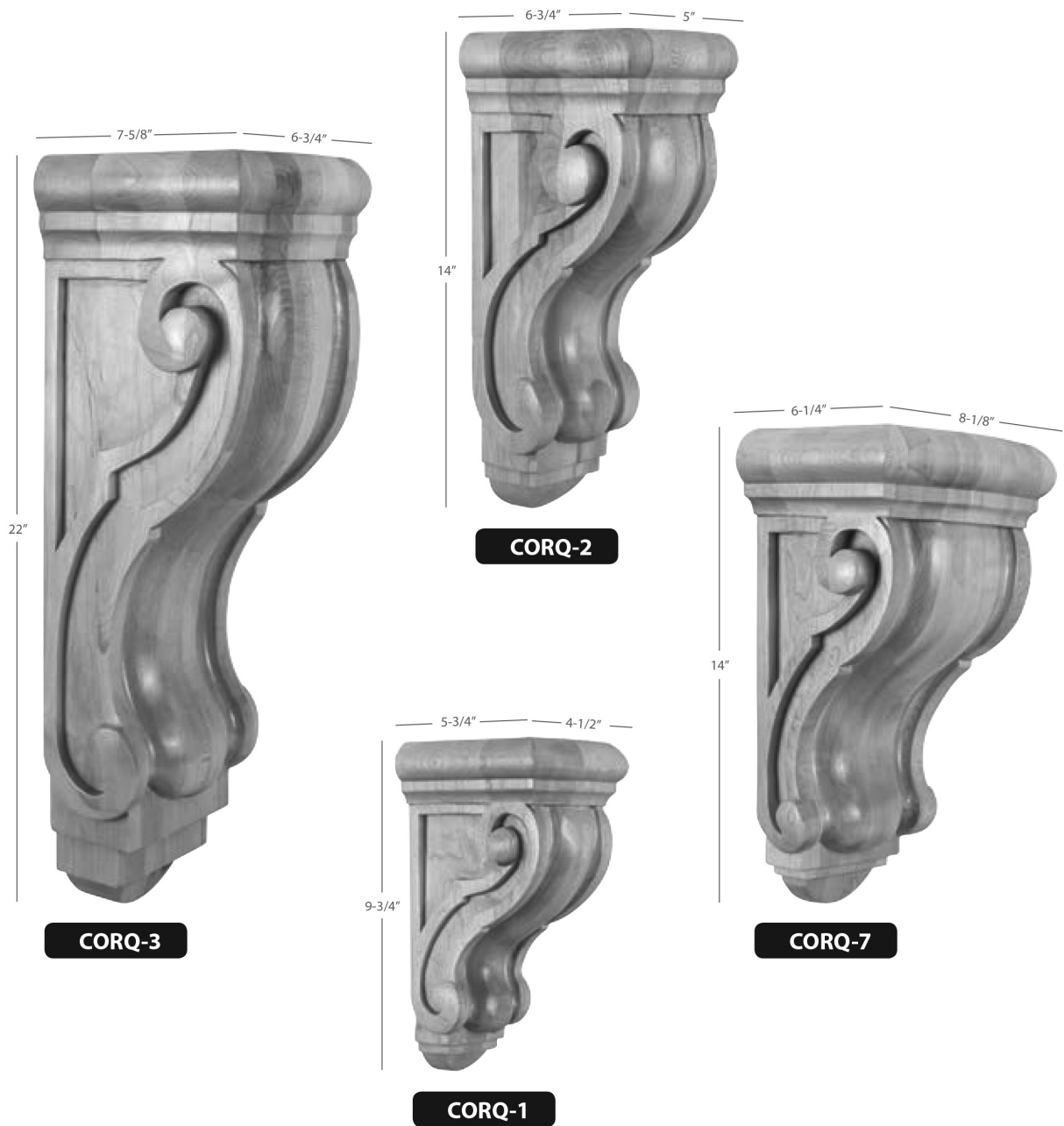

<i>Item</i>	<i>Width</i>	<i>Depth</i>	<i>Height</i>	<i>Species</i>	<i>Price</i>
<b>CORQ-3</b>	6-3/4	7-5/8	22	Maple	1007
<b>CORQ-2</b>	5	6-3/4	14	Maple	582
<b>CORQ-1</b>	4-1/2	5-3/4	9-3/4	Maple	274
<b>CORQ-7</b>	8-1/8	6-1/4	14	Maple	815

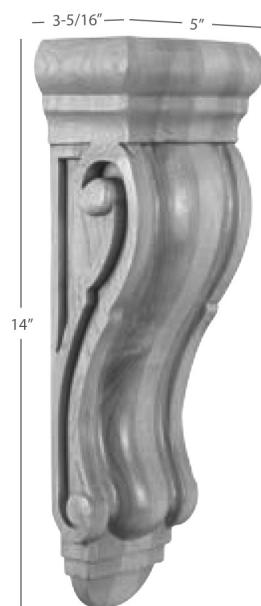

**CORQ-5**

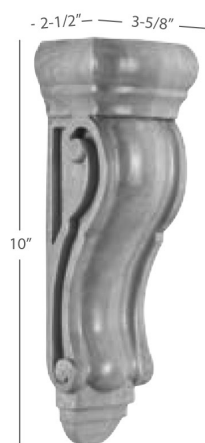

**CORQ-4**

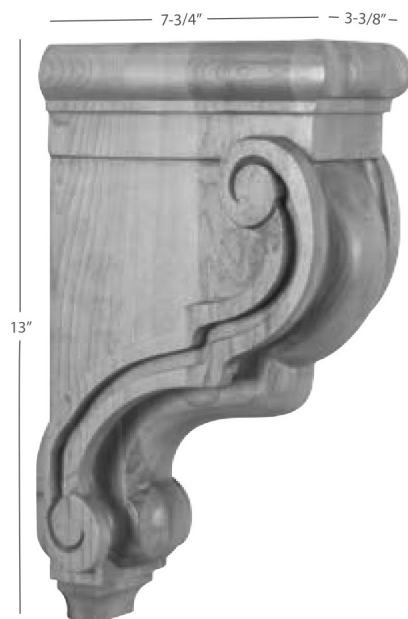

**CORF**

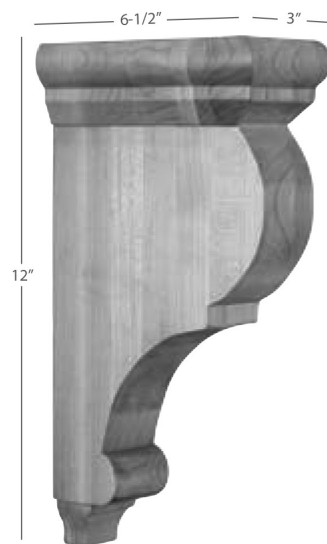

**CORG**

<i>Item</i>	<i>Width</i>	<i>Depth</i>	<i>Height</i>	<i>Species</i>	<i>Price</i>
<b>CORQ-5</b>	5	3-5/16	14	Maple	340
<b>CORQ-4</b>	3-5/8	2-1/2	10	Maple	220
<b>CORF</b>	3-3/8	7-3/4	13	Maple	511
<b>CORG</b>	3	6-1/2	12	Maple	159



<i>Item</i>	<i>Width</i>	<i>Depth</i>	<i>Height</i>	<i>Species</i>	<i>Price</i>
<b>CORO-3</b>	6-3/4	7-3/4	22	Maple	1085
<b>CORH</b>	3	6	14	Maple	264
<b>CORO-2</b>	5	6	14	Maple	510
<b>COR19-2</b>	6	5	14	Maple	671
<b>COR19-1</b>	5	4	10	Maple	582

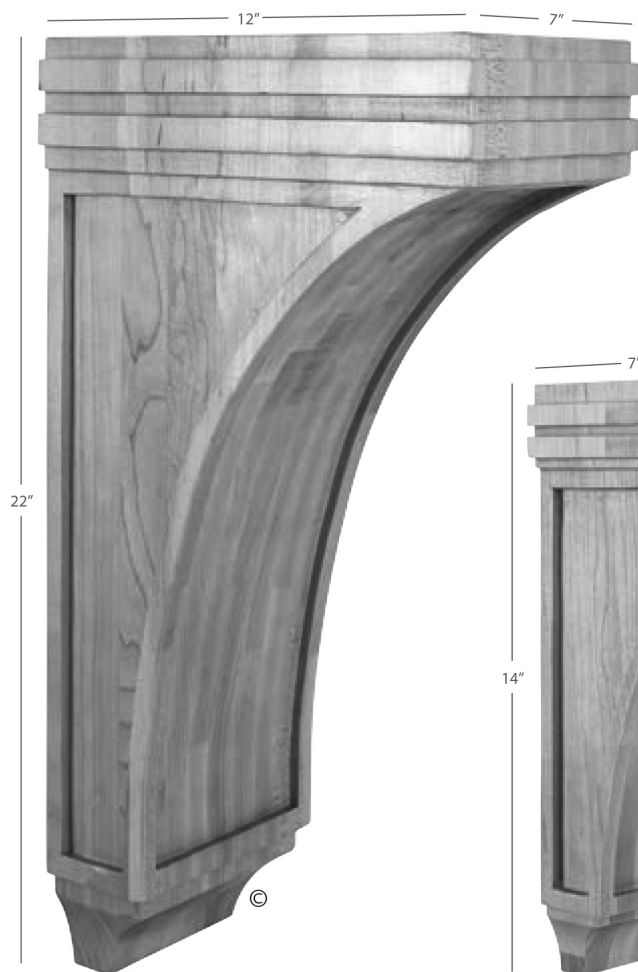

**COR22-3**

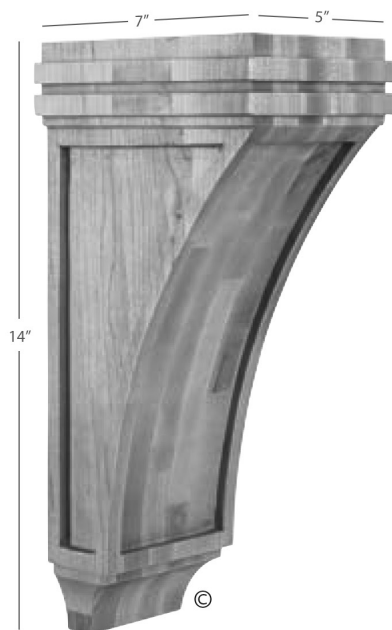

**COR22-2**

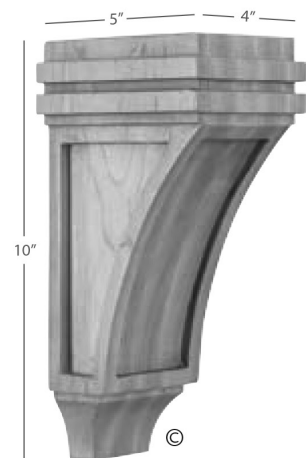

**COR22-1**



**COR22-5**

<i>Item</i>	<i>Width</i>	<i>Depth</i>	<i>Height</i>	<i>Species</i>	<i>Price</i>
<b>COR22-5</b>	3	2	4	Maple	97
<b>COR22-3</b>	7	12	22	Maple	2600
<b>COR22-2</b>	5	7	14	Maple	1020
<b>COR22-1</b>	4	5	10	Maple	525



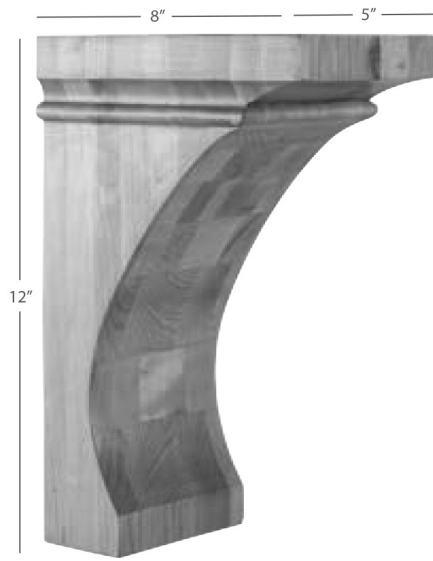

**COR44-3**

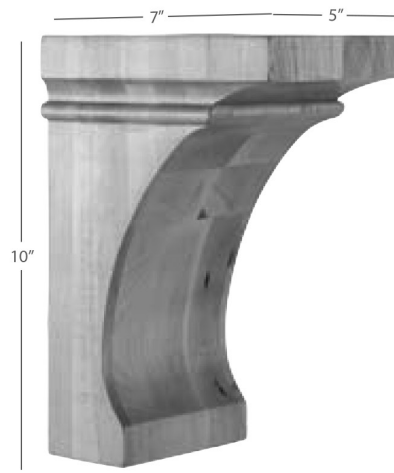

**COR44-2**

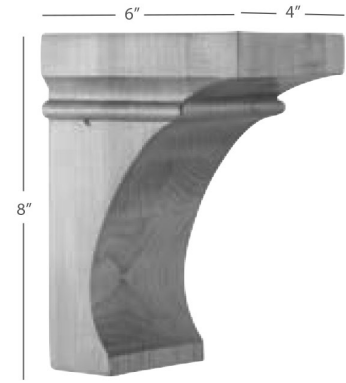

**COR44-1**

<i>Item</i>	<i>Width</i>	<i>Depth</i>	<i>Height</i>	<i>Species</i>	<i>Price</i>
<b>COR44-3</b>	5	8	12	Maple	982
<b>COR44-2</b>	5	7	10	Maple	816
<b>COR44-1</b>	4	6	8	Maple	484



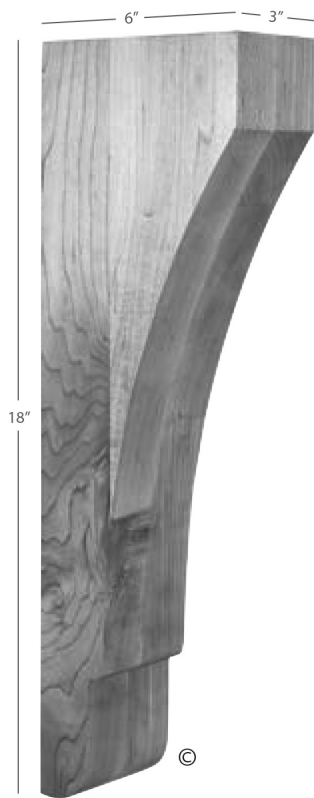

**CORZ-3**

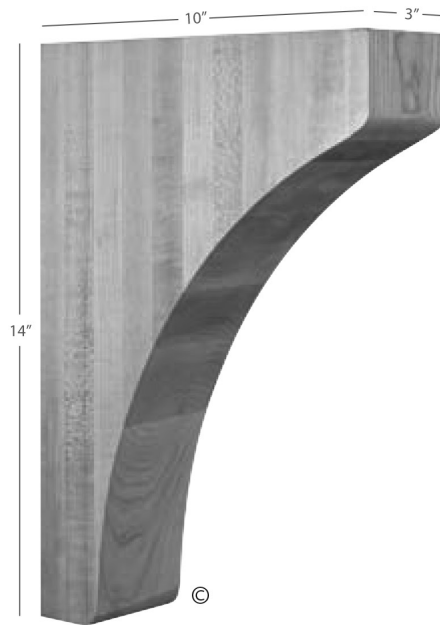

**CORZ-1**

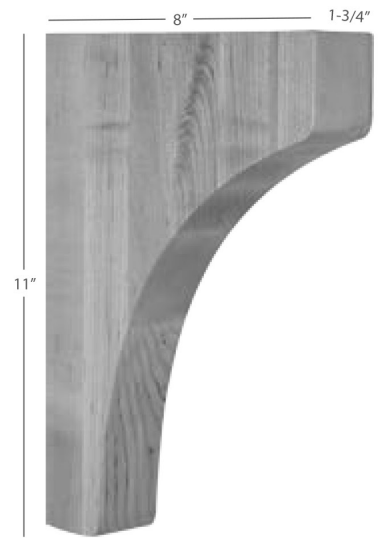

**CORZ-5**

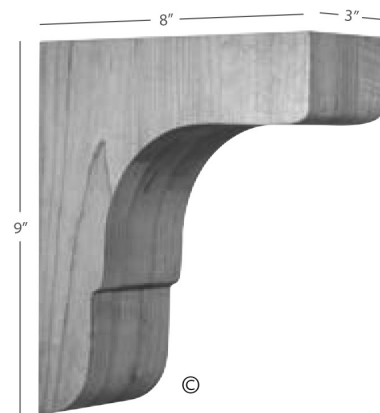

**CORZ-2**

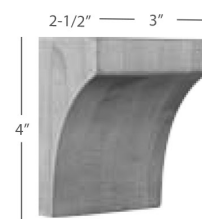

**CORZ-4**

<i>Item</i>	<i>Width</i>	<i>Depth</i>	<i>Height</i>	<i>Species</i>	<i>Price</i>
<b>CORZ-3</b>	3	6	18	Maple	456
<b>CORZ-1</b>	3	10	14	Maple	553
<b>CORZ-5</b>	1-3/4	8	11	Maple	276
<b>CORZ-2</b>	3	8	9	Maple	345
<b>CORZ-4</b>	3	2-1/2	4	Maple	56



**COR47-3**

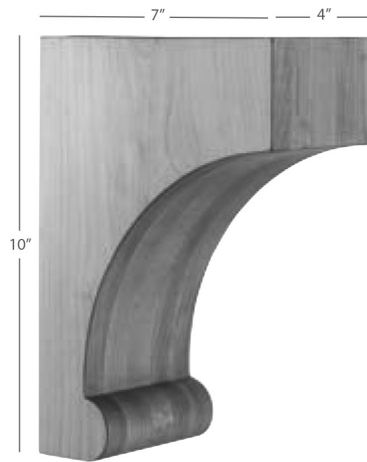

**COR47-2**

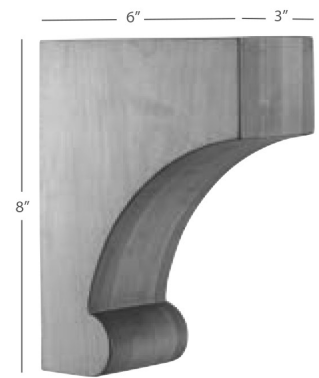

**COR47-1**

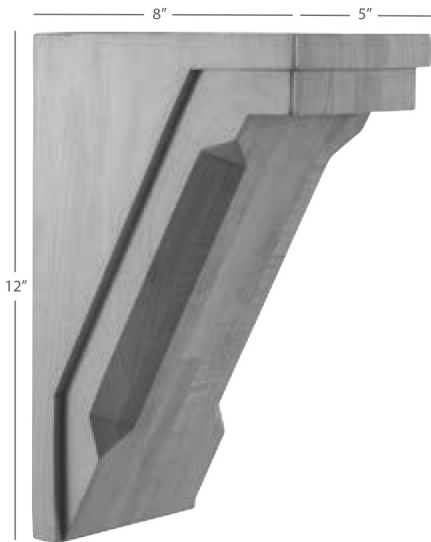

**COR34-3**

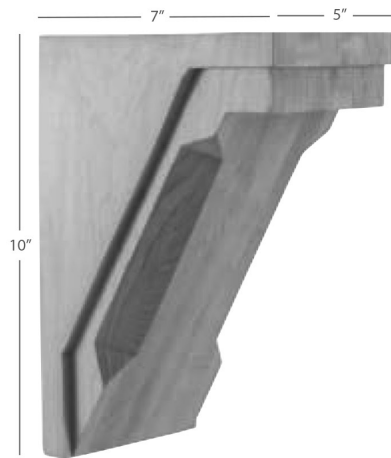

**COR34-2**

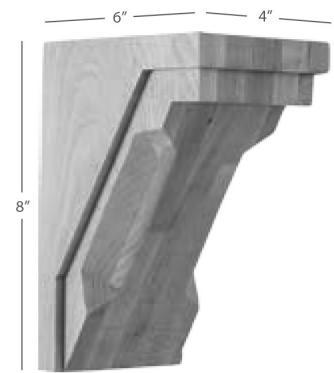

**COR34-1**

<i>Item</i>	<i>Width</i>	<i>Depth</i>	<i>Height</i>	<i>Species</i>	<i>Price</i>
<b>COR47-3</b>	5	8	12	Maple	774
<b>COR47-2</b>	4	7	10	Maple	456
<b>COR47-1</b>	3	6	8	Maple	235
<b>COR34-3</b>	5	8	12	Maple	1175
<b>COR34-2</b>	5	7	10	Maple	926
<b>COR34-1</b>	4	6	8	Maple	567

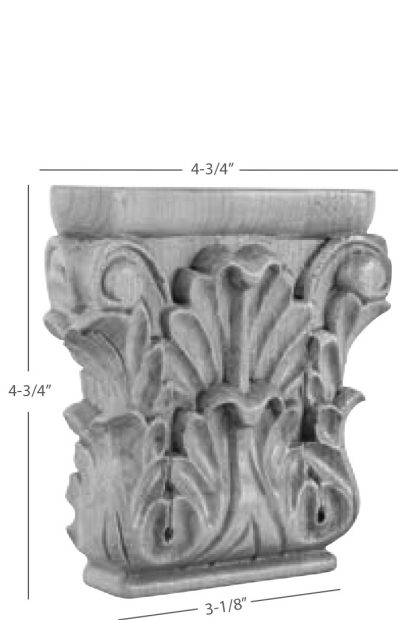

**CAP2**

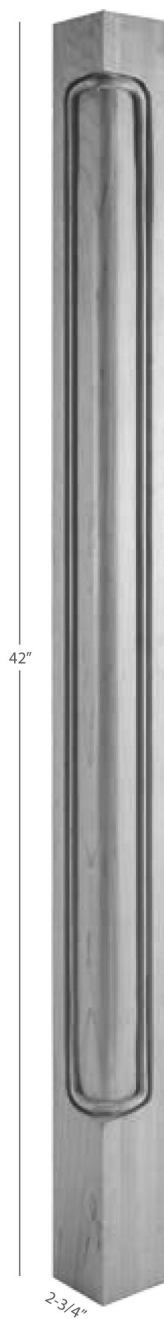

**CP-3-42**



**CP-3**

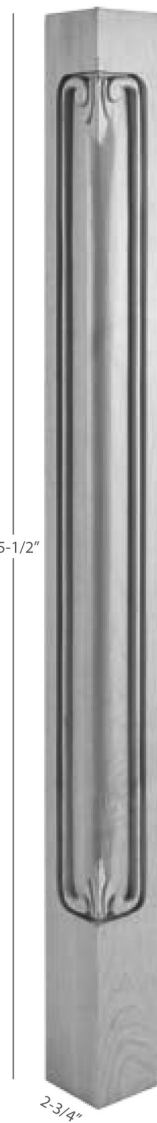

**CP-1**

<i>Item</i>	<i>Width</i>	<i>Depth</i>	<i>Height</i>	<i>Species</i>	<i>Price</i>
<b>CAP2</b>	4-3/4	1-1/4	4-3/4	Maple	182
<b>CP-3-42</b>	2-3/4	2-3/4	42	Maple	504
<b>CP-3</b>	2-3/4	2-3/4	35-1/2	Maple	413
<b>CP-1</b>	2-3/4	2-3/4	35-1/2	Maple	533

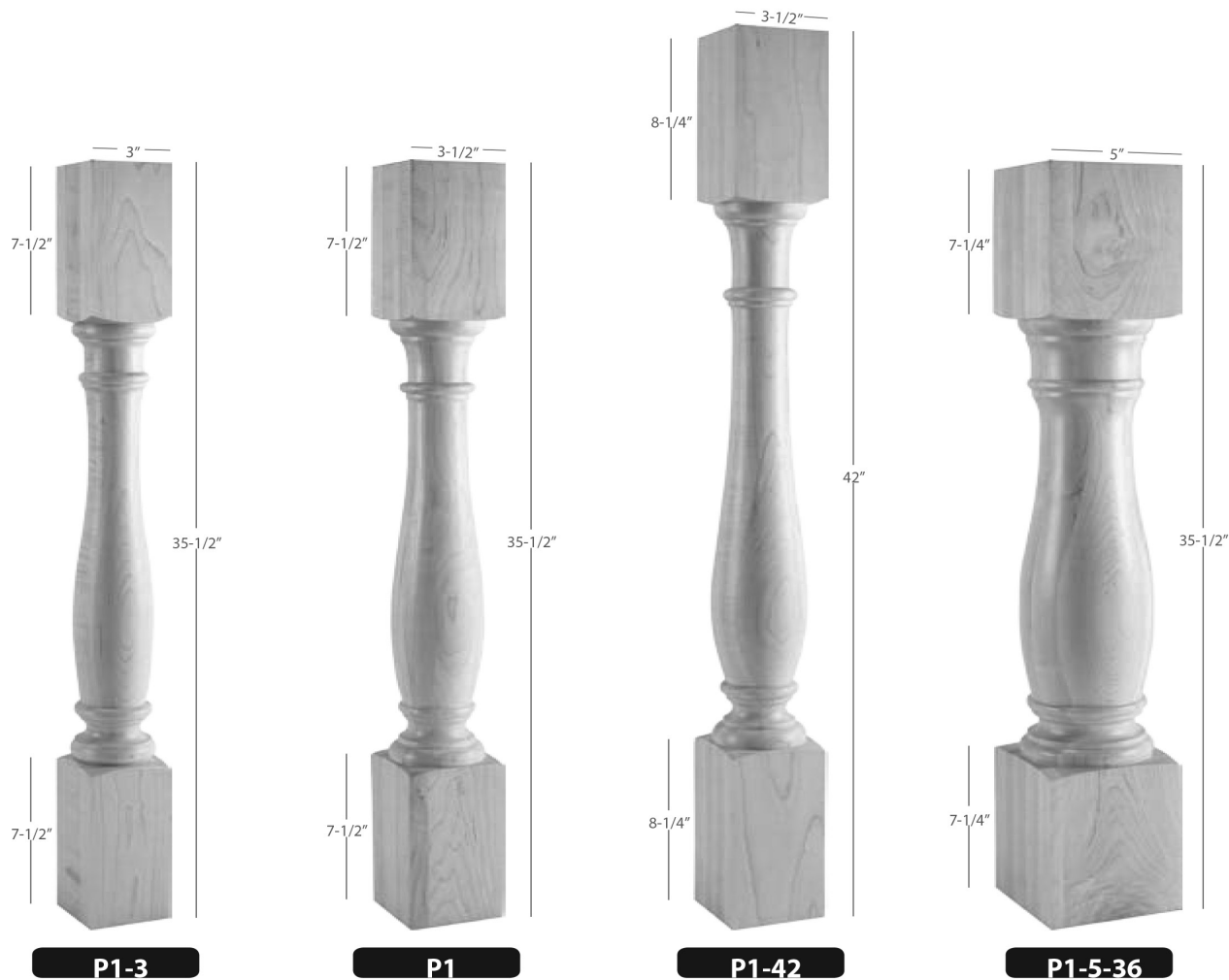

<i>Item</i>	<i>Width</i>	<i>Depth</i>	<i>Height</i>	<i>Species</i>	<i>Price</i>
<b>P1-3</b>	3	3	35-1/2	Maple	464
<b>P1-3-SPLIT</b>	3	1-1/2	35-1/2	Maple	279
<b>P1</b>	3-1/2	3-1/2	35-1/2	Maple	369
<b>P1-SPLIT</b>	3-1/2	1-3/4	35-1/2	Maple	222
<b>P1-42</b>	3-1/2	3-1/2	42	Maple	695
<b>P1-42-SPLIT</b>	3-1/2	1-3/4	42"	Maple	417
<b>P1-5-36</b>	5	5	35-1/2	Maple	818

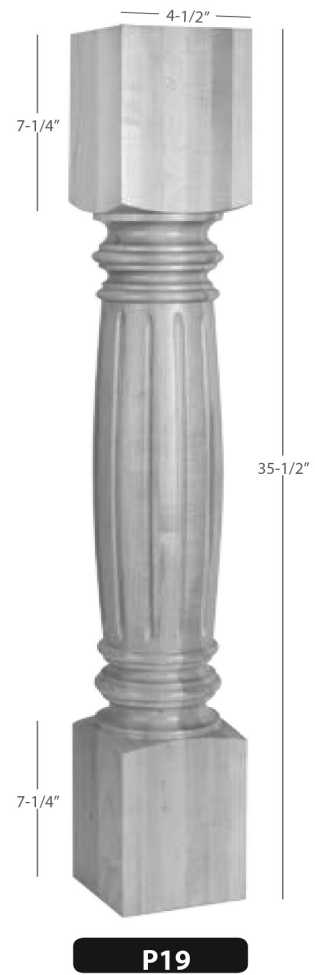
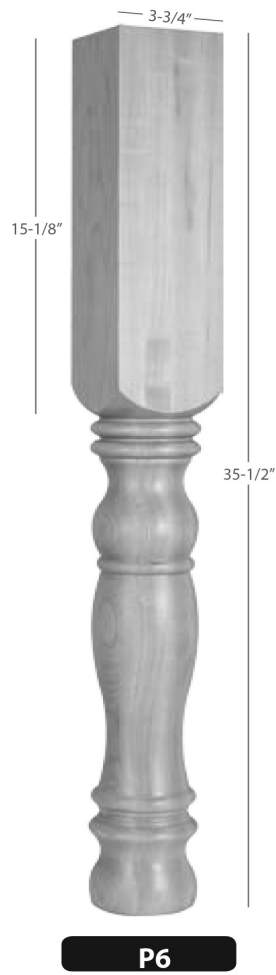
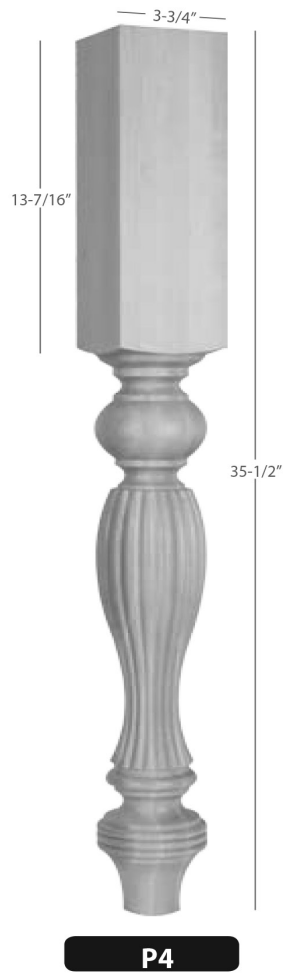

<i>Item</i>	<i>Width</i>	<i>Depth</i>	<i>Height</i>	<i>Species</i>	<i>Price</i>
<b>P4</b>	3-3/4	3-3/4	35-1/2	Maple	597
<b>P6</b>	3-3/4	3-3/4	35-1/2	Maple	666
<b>P19</b>	4-1/2	4-1/2	35-1/2	Maple	977

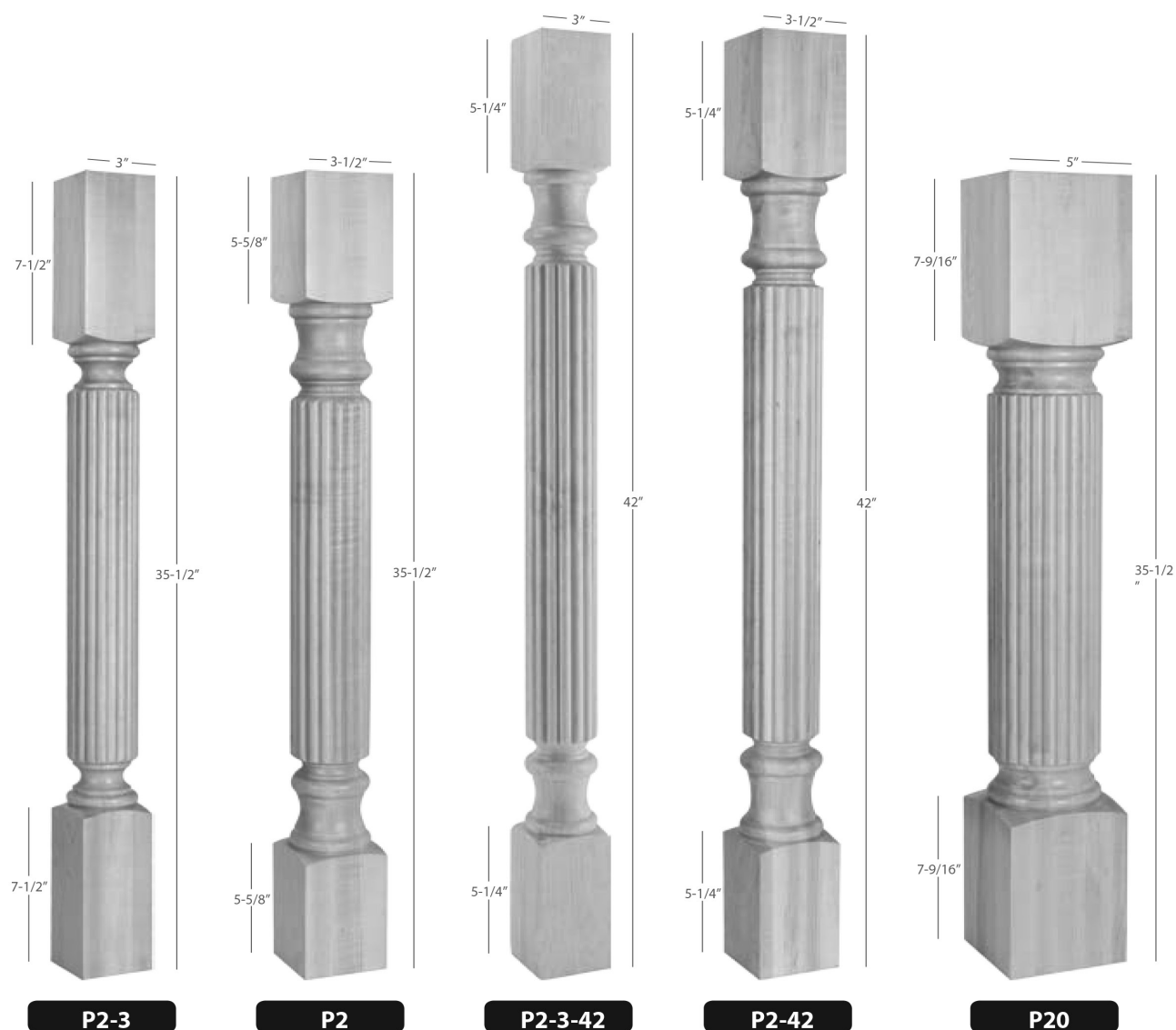

<i>Item</i>	<i>Width</i>	<i>Depth</i>	<i>Height</i>	<i>Species</i>	<i>Price</i>
<b>P2-3</b>	3	3	35-1/2	Maple	500
<b>P2-3-SPLIT</b>	3	1-1/2	35-1/2	Maple	318
<b>P2</b>	3-1/2	3-1/2	35-1/2	Maple	512
<b>P2-SPLIT</b>	3-1/2	1-3/4	35-1/2	Maple	222
<b>P2-3-42</b>	3	3	42	Maple	720
<b>P2-42</b>	3-1/2	3-1/2	42	Maple	726
<b>P20</b>	5	5	35-1/2	Maple	1140

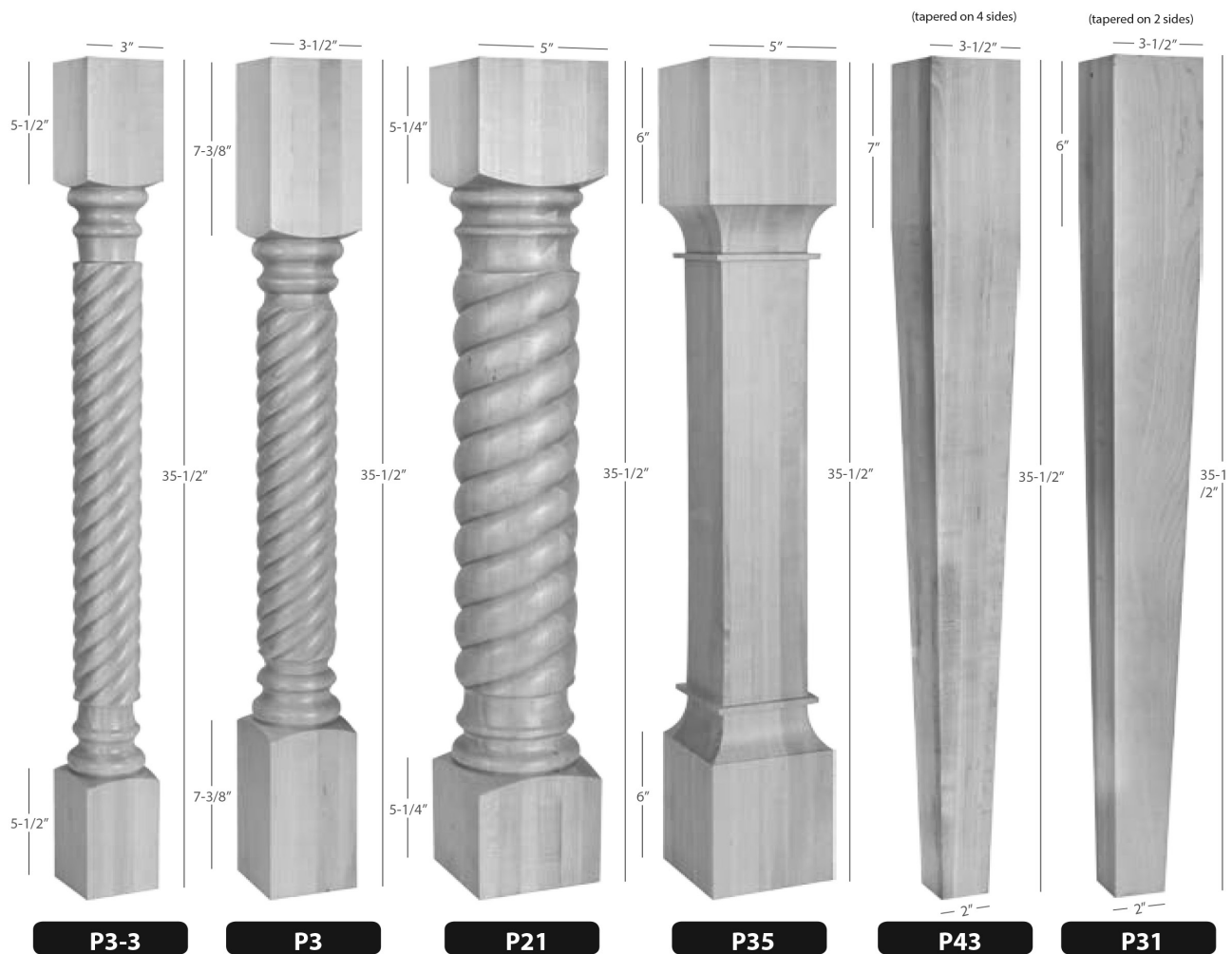

<b>P3-3</b>	3	3	35-1/2	Maple	479
<b>P3-3-SPLIT</b>	3	1-1/2	35-1/2	Maple	288
<b>P3</b>	3-1/2	3-1/2	35-1/2	Maple	745
<b>P21</b>	5	5	35-1/2	Maple	1438
<b>P35</b>	5	5	35-1/2	Maple	1604
<b>P43</b>	3-1/2	3-1/2	35-1/2	Maple	484
<b>P31</b>	3-1/2	3-1/2	35-1/2	Maple	829

Posts



Item	Width	Depth	Height	Species	Price
P38	5	5	35-1/2	Maple	1770
P38-3.5	3-1/2	3-1/2	35-1/2	Maple	691
P38-5-42	5	5	42	Maple	1770
P38-6	6	6	35-1/2	Maple	2019
P38-6-42	6	6	42	Maple	2392



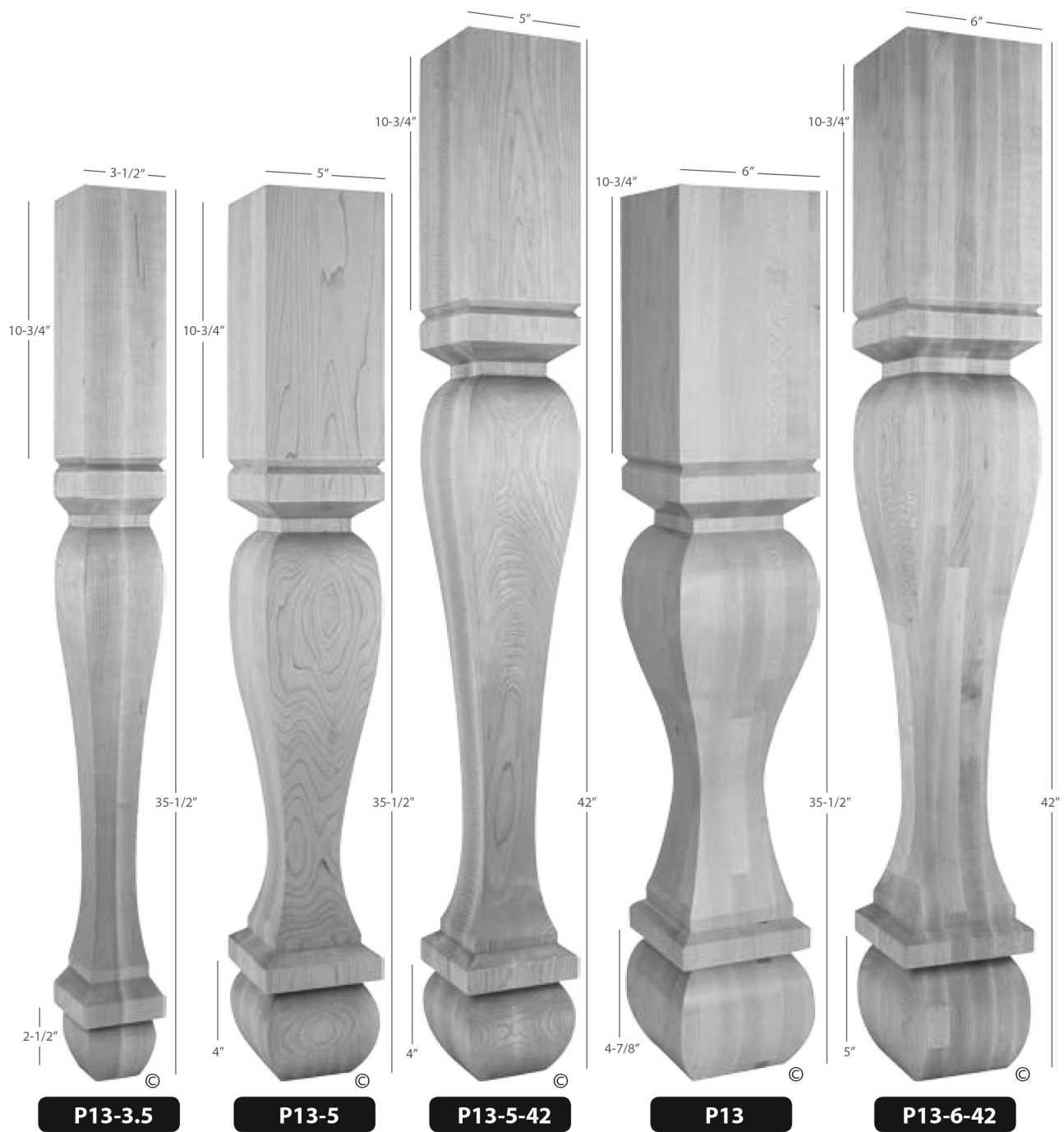

<i>Item</i>	<i>Width</i>	<i>Depth</i>	<i>Height</i>	<i>Species</i>	<i>Price</i>
<b>P13-3.5</b>	3-1/2	3-1/2	35-1/2	Maple	940
<b>P13-5</b>	5	5	35-1/2	Maple	1728
<b>P13-5-42</b>	5	5	42	Maple	2130
<b>P13</b>	6	6	35-1/2	Maple	2295
<b>P13-6-42</b>	6	6	42	Maple	2876

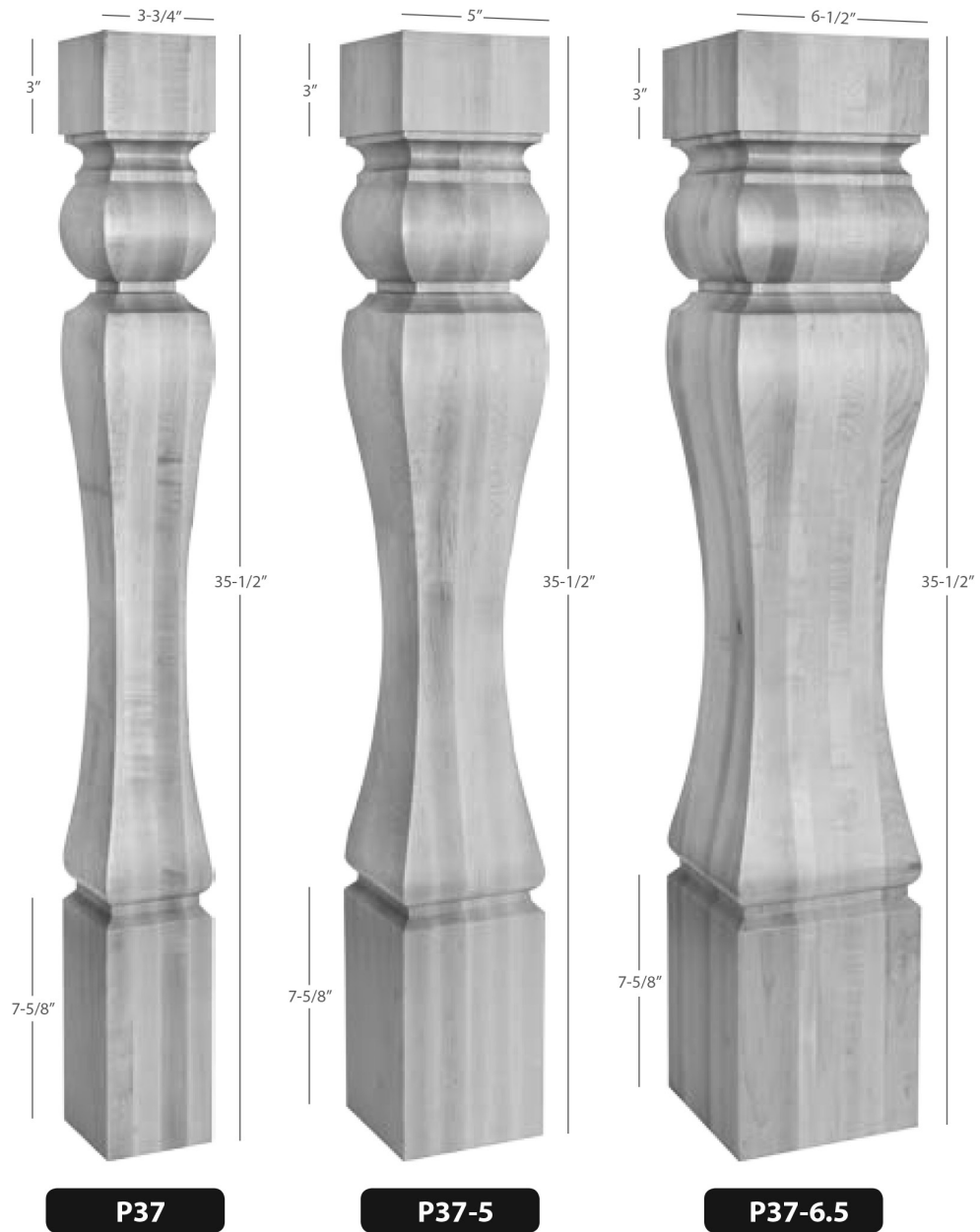

<i>Item</i>	<i>Width</i>	<i>Depth</i>	<i>Height</i>	<i>Species</i>	<i>Price</i>
<b>P37</b>	3-3/4	3-3/4	35-1/2	Maple	926
<b>P37-5</b>	5	5	35-1/2	Maple	1628
<b>P37-6.5</b>	6-1/2	6-1/2	35-1/2	Maple	2226



<i>Item</i>	<i>Width</i>	<i>Depth</i>	<i>Height</i>	<i>Species</i>	<i>Price</i>
<b>P82</b>	3-1/2	3-1/2	35-1/2	Maple	926
<b>P82-5</b>	5	5	35-1/2	Maple	1618
<b>P82-5-42</b>	5	5	42	Maple	1908

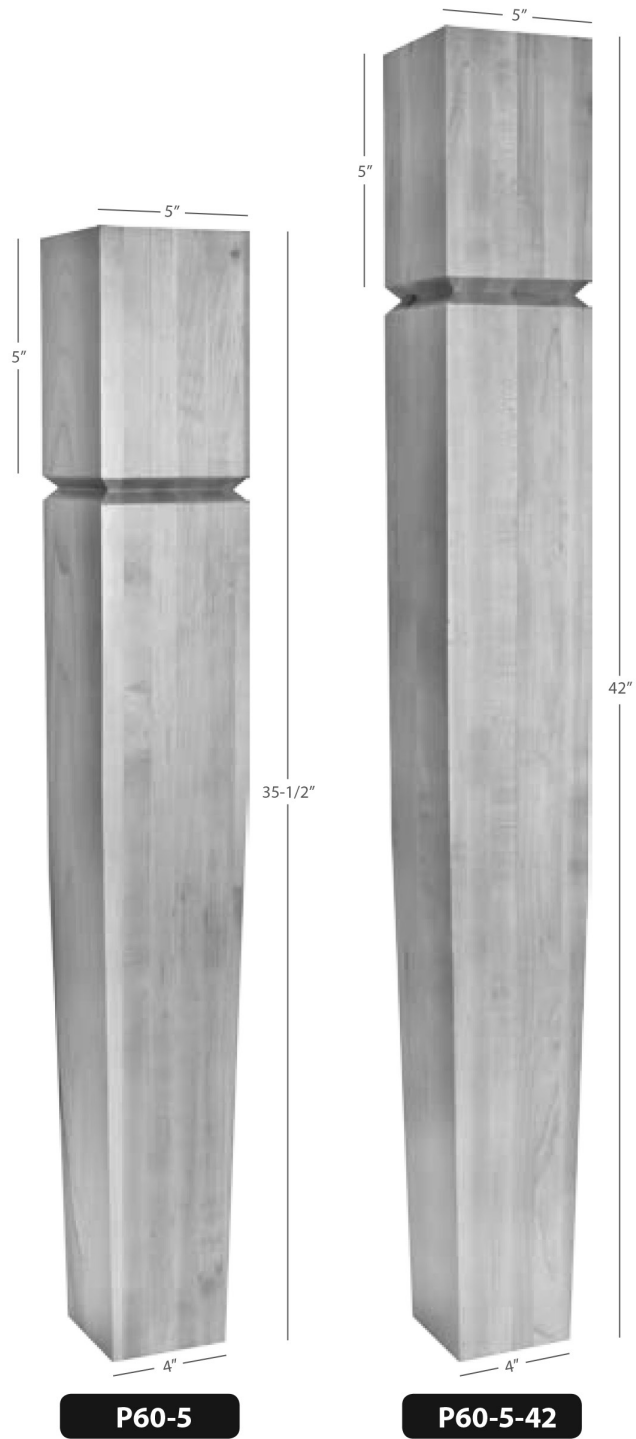

<i>Item</i>	<i>Width</i>	<i>Depth</i>	<i>Height</i>	<i>Species</i>	<i>Price</i>
P60-5	5	5	35-1/2	Maple	1618
P60-5-42	5	5	42	Maple	1908

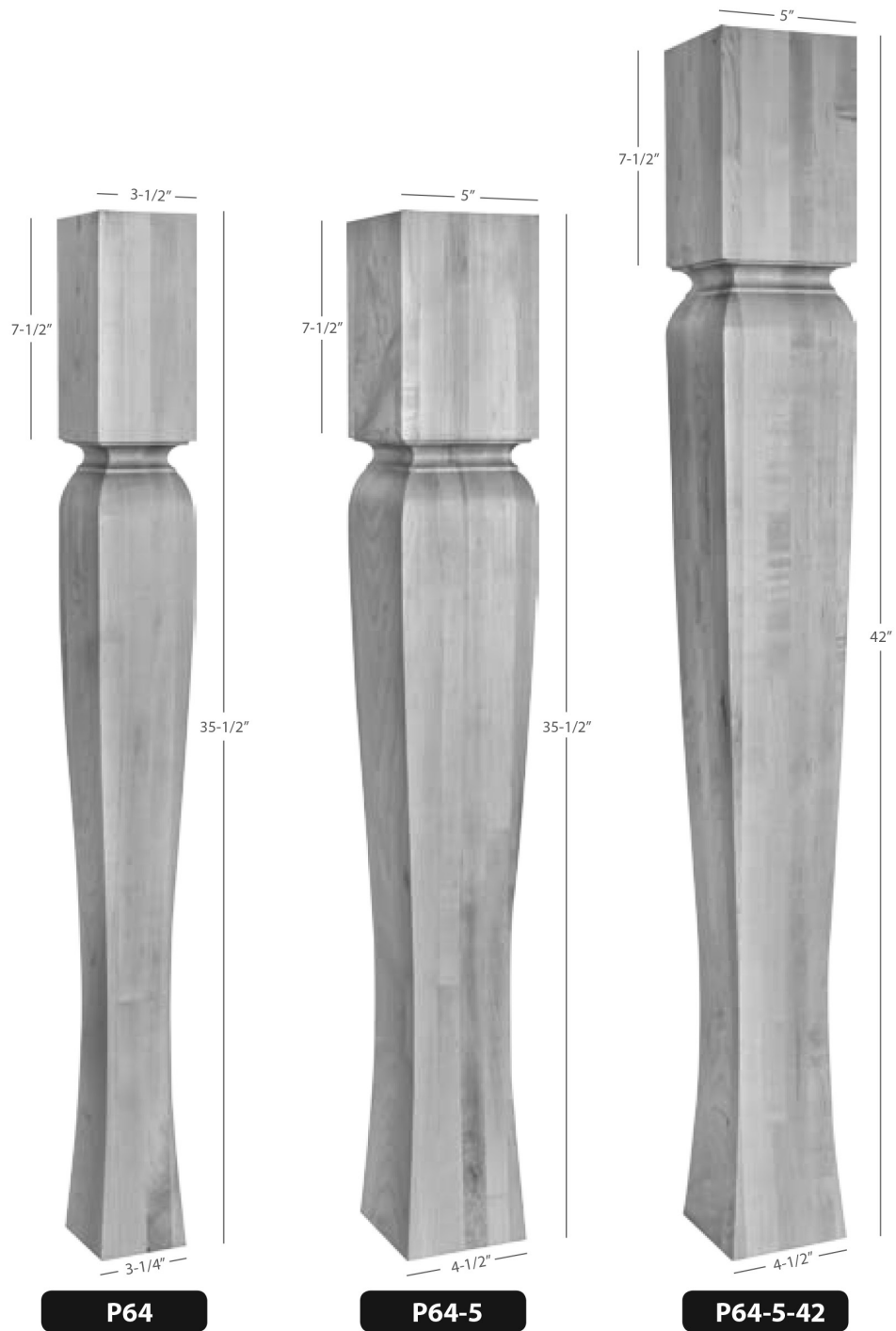

<i>Item</i>	<i>Width</i>	<i>Depth</i>	<i>Height</i>	<i>Species</i>	<i>Price</i>
<b>P64</b>	3-1/2	3-1/2	35-1/2	Maple	928
<b>P64-5</b>	5	5	35-1/2	Maple	1620
<b>P64-5-42</b>	5	5	42	Maple	1922

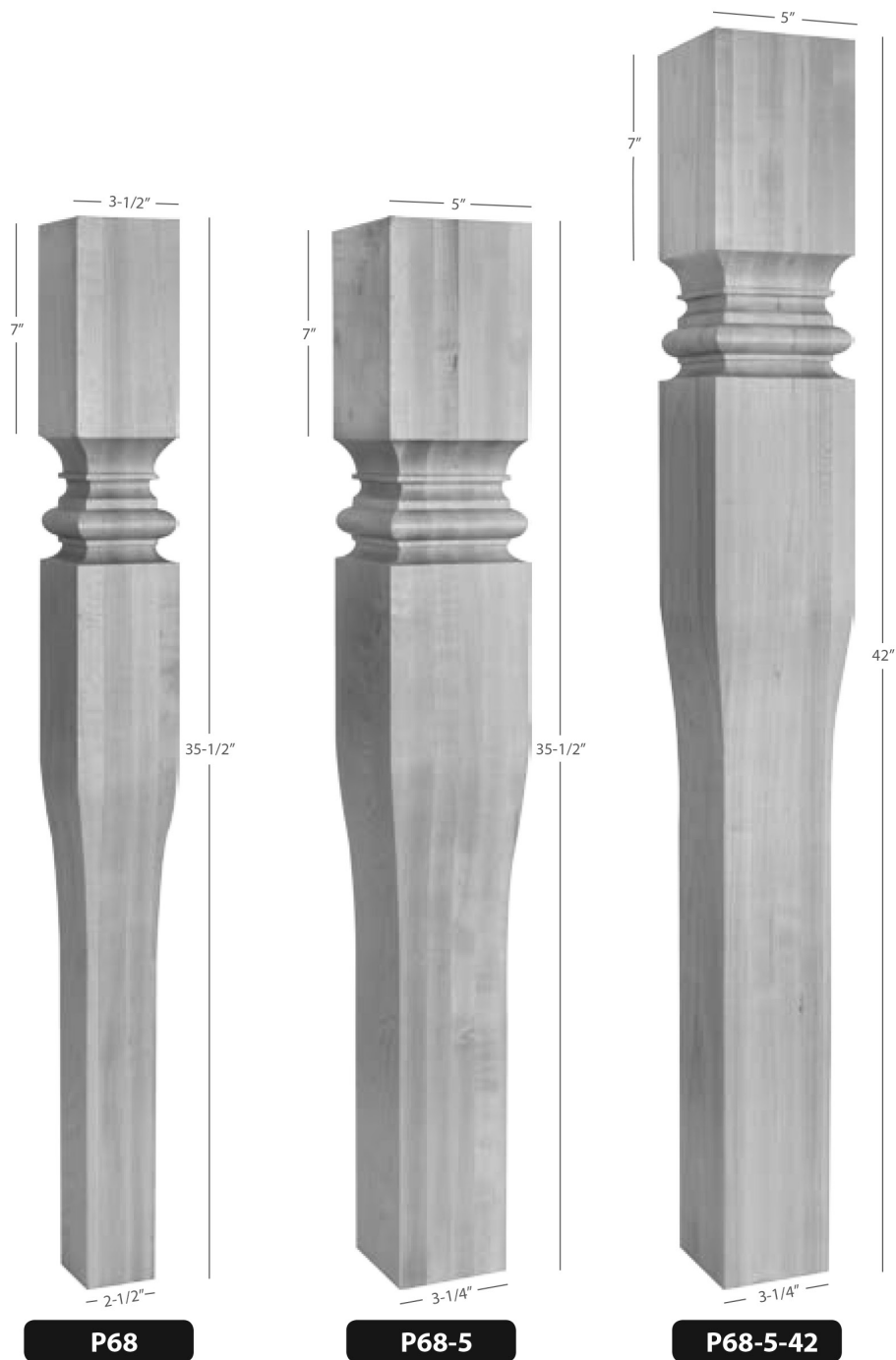

Item	Width	Depth	Height	Species	Price
P68	3-1/2	3-1/2	35-1/2	Maple	752
P68-5	5	5	35-1/2	Maple	1450
P68-5-42	5	5	42	Maple	1674

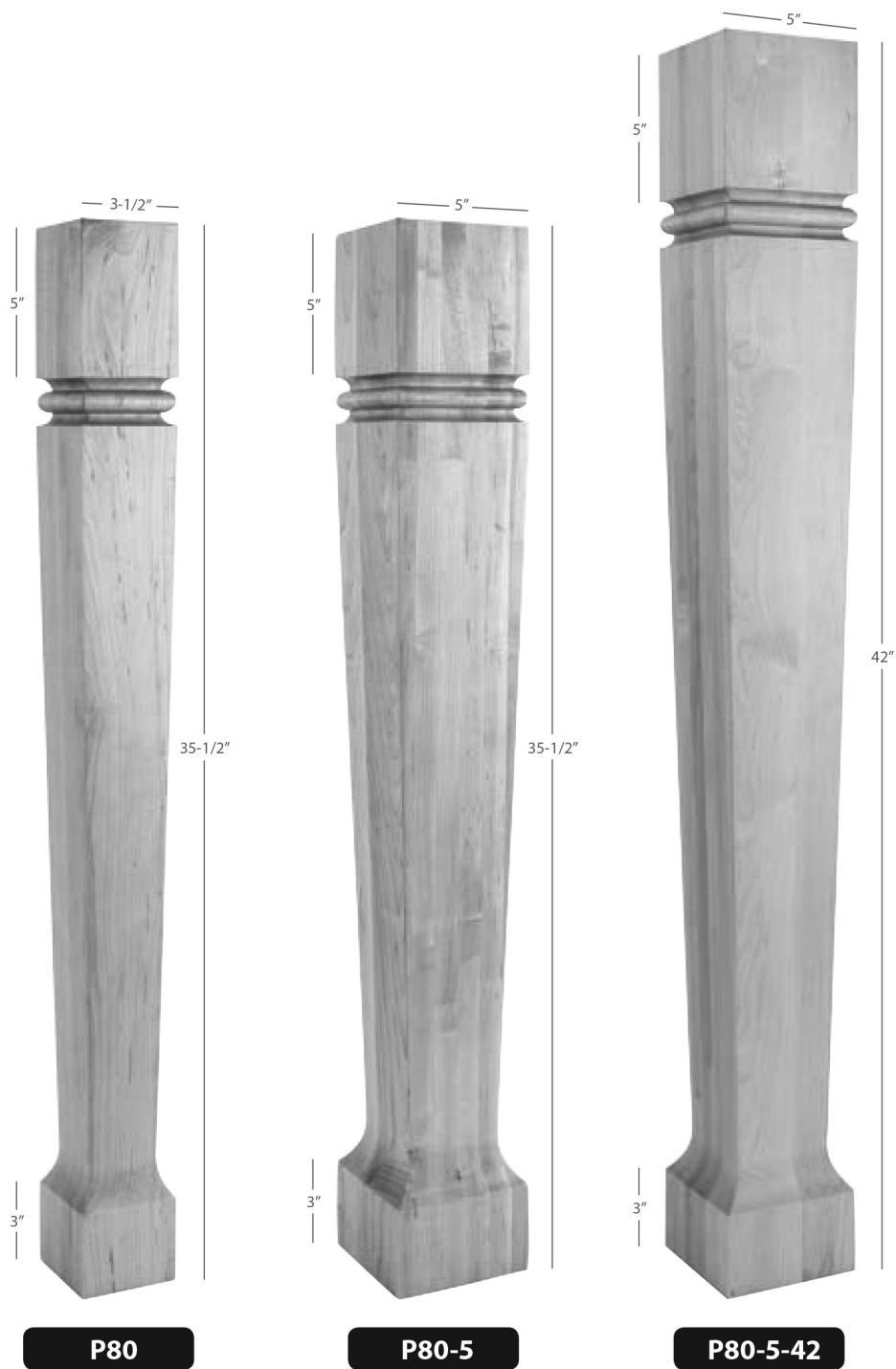

<i>Item</i>	<i>Width</i>	<i>Depth</i>	<i>Height</i>	<i>Species</i>	<i>Price</i>
<b>P80</b>	3-1/2	3-1/2	35-1/2	Maple	936
<b>P80-5</b>	5	5	35-1/2	Maple	1618
<b>P80-5-42</b>	5	5	42	Maple	1922

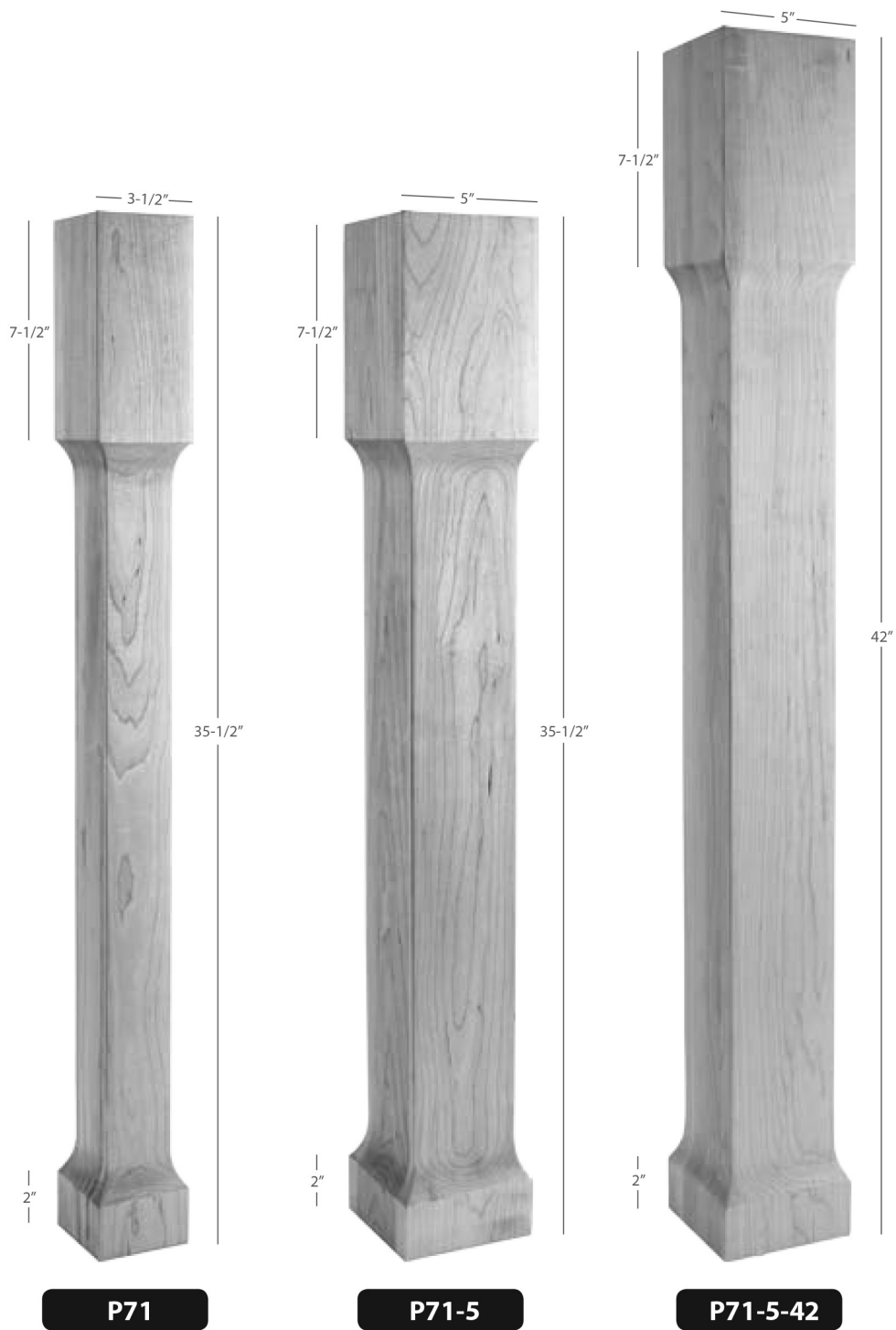

<i>Item</i>	<i>Width</i>	<i>Depth</i>	<i>Height</i>	<i>Species</i>	<i>Price</i>
<b>P71</b>	3-1/2	3-1/2	35-1/2	Maple	1025
<b>P71-5</b>	5	5	35-1/2	Maple	2105
<b>P71-5-42</b>	5	5	42	Maple	2175



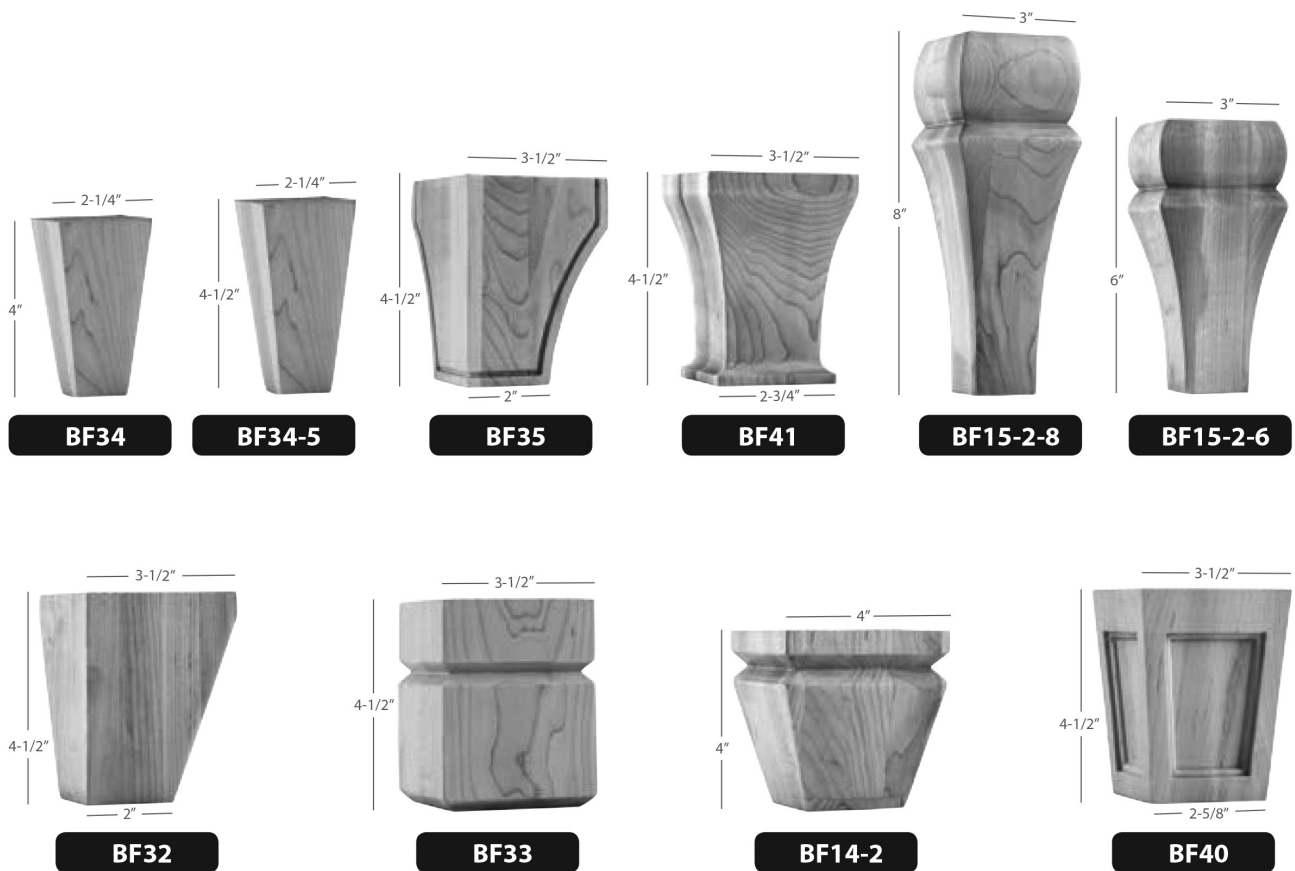

<i>Item</i>	<i>Width</i>	<i>Depth</i>	<i>Height</i>	<i>Species</i>	<i>Price</i>
<b>BF34</b>	2-1/4	2-1/4	4	Maple	38
<b>BF34-5</b>	2-1/4	2-1/4	4-1/2	Maple	42
<b>BF35</b>	3-1/2	3-1/2	4-1/2	Maple	150
<b>BF41</b>	3-1/2	3-1/2	4-1/2	Maple	156
<b>BF15-2-8</b>	3	3	8	Maple	50
<b>BF15-2-6</b>	3	3	6	Maple	145
<b>BF32</b>	3-1/2	3-1/2	4-1/2	Maple	148
<b>BF33</b>	3-1/2	3-1/2	4-1/2	Maple	148
<b>BF40</b>	3-1/2	3-1/2	4-1/2	Maple	135
<b>BF14-2</b>	4	4	4	Maple	135



**BF30**



**BF45**

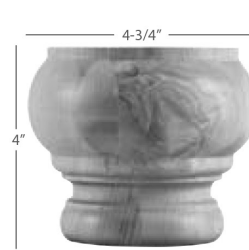

**BF70**

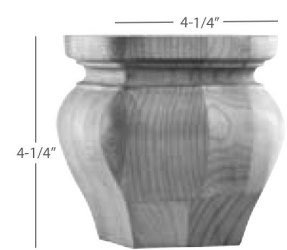

**BF90**

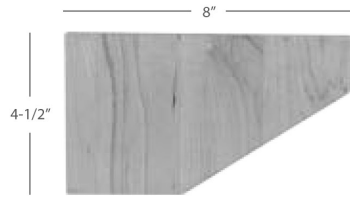

**PFSHA**

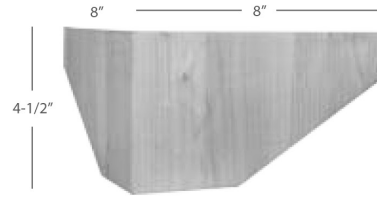

**PFCSHA**

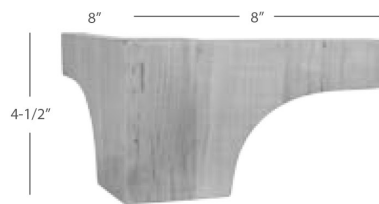

**PFCCOV**

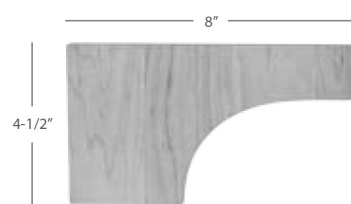

**PFCOV**

<i>Item</i>	<i>Width</i>	<i>Depth</i>	<i>Height</i>	<i>Species</i>	<i>Price</i>
<b>BF30</b>	5	5	3	Maple	66
<b>BF45</b>	4-1/2	4-1/2	4-1/2	Maple	85
<b>BF90</b>	4-1/4	4-1/4	4-1/4	Maple	110
<b>BF70</b>	4-3/4	4-3/4	4	Maple	107
<b>PFSHA</b>	8	7/8	4-1/2	Maple	54
<b>PFCSHA</b>	8	8	4-1/2	Maple	105
<b>PFCCOV</b>	8	8	4-1/2	Maple	105
<b>PFCOV</b>	8	7/8	4-1/2	Maple	54

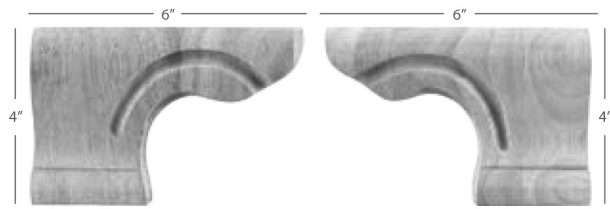

**PFL**

**PFR**

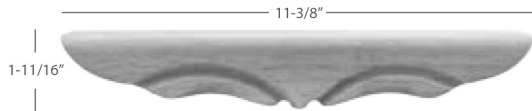

**PFM1**



**PFC**

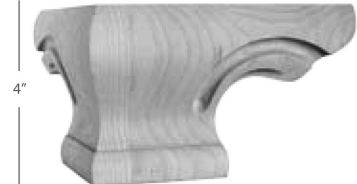

**PFC-B**

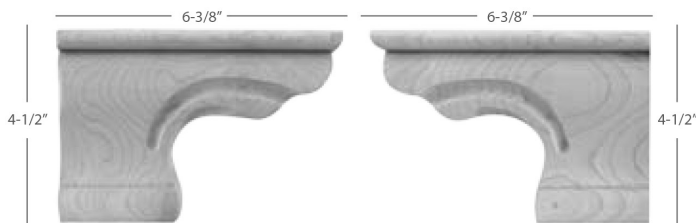

**PFL-B**

**PFR-B**



**PFCS**

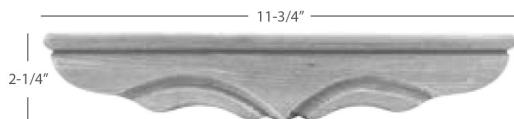

**PFM1-B**



**PFCS-B**

<i>Item</i>	<i>Width</i>	<i>Depth</i>	<i>Height</i>	<i>Species</i>	<i>Price</i>
<b>PFL</b>	6	1-1/8	4	Maple	59
<b>PFR</b>	6	1-1/8	4	Maple	59
<b>PFM1</b>	11-3/8	1-3/4	1-11/16	Maple	59
<b>PFC</b>	6-3/4	6-3/4	4	Maple	118
<b>PFCS</b>	6-3/4	6-3/4	4	Maple	118
<b>PFL-B</b>	6-3/8	1	4-1/2	Maple	59
<b>PFR-B</b>	6-3/8	1	4-1/2	Maple	59
<b>PFM1-B</b>	11-3/4	1-3/4	2-1/4	Maple	59
<b>PFC-B</b>	6-3/4	6-3/4	4-1/2	Maple	118
<b>PFCS-B</b>	6-3/4	6-3/4	4-1/2	Maple	118

# Feet

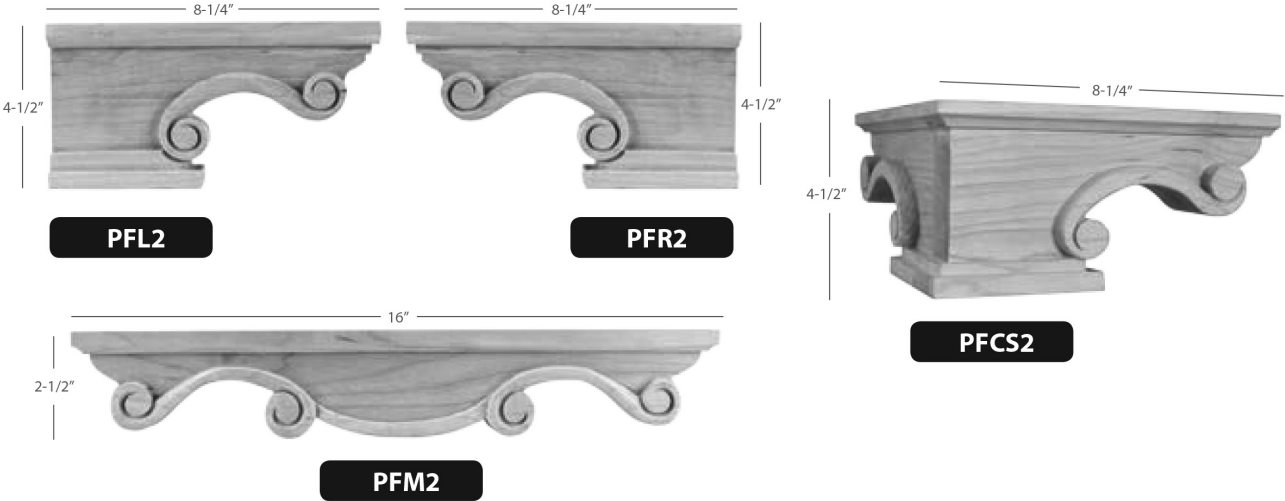

Item	Width	Depth	Height	Description	Species	Price
PFL2	8-1/4	1-1/2	4-1/2	Pedestal Foot - Left	Maple	74
PFR2	8-1/4	1-1/2	4-1/2	Pedestal Foot - Right	Maple	74
PFM2	16	1	2-1/2	Pedestal Foot - Middle	Maple	197
PFCS2	8-1/4	8-1/4	4-1/2	Pedestal Foot Corner	Maple	137



<i>Item</i>	<i>Width</i>	<i>Depth</i>	<i>Height</i>	<i>Description</i>	<i>Species</i>	<i>Price</i>
<b>BB-SUPPORT 8</b>	2-3/4	8	8	Bar Bracket	Maple	92
<b>BB-SUPPORT 10</b>	2-3/4	10	10	Bar Bracket	Maple	100

# TRADITIONAL - SANTA FE SERIES

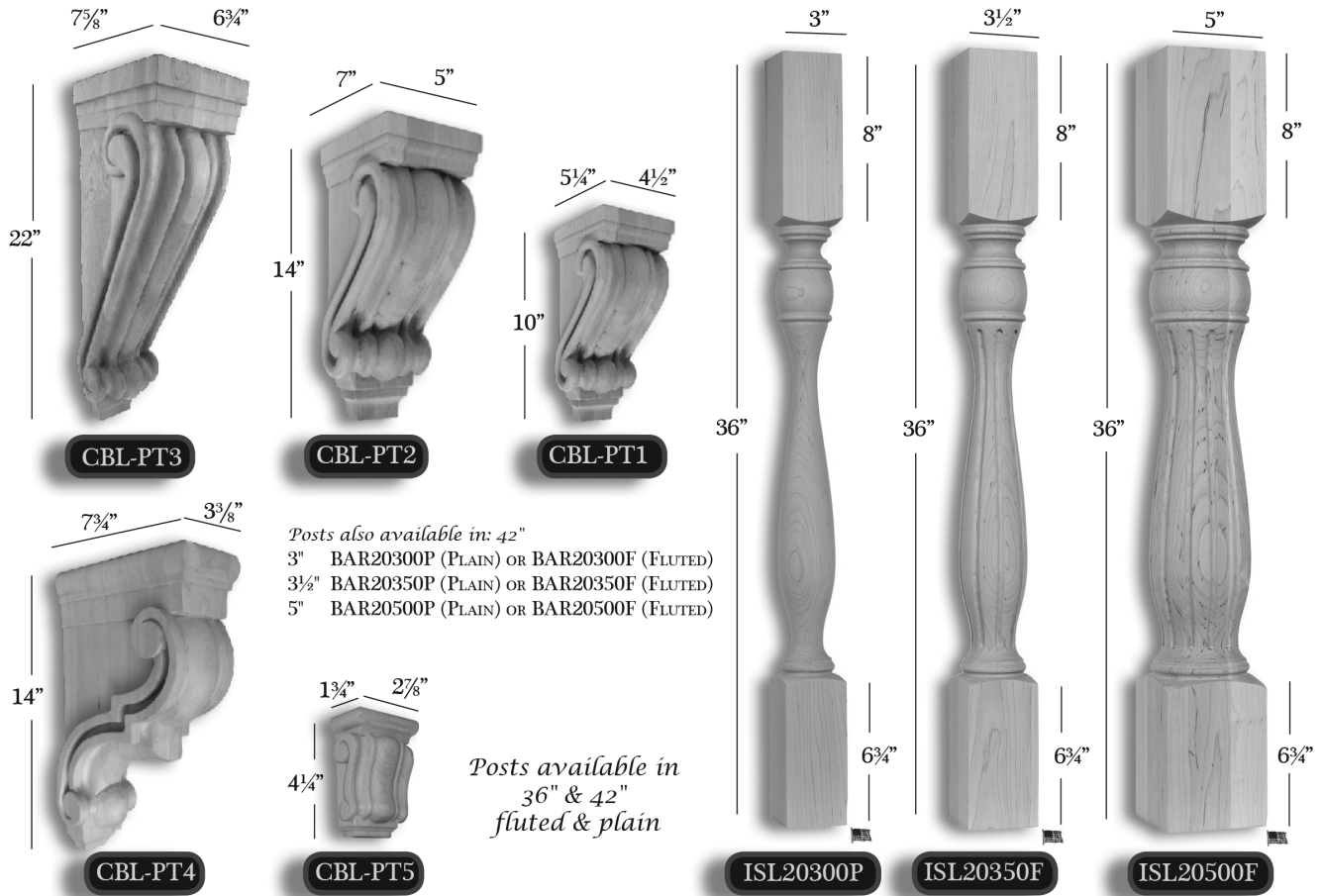

Item No.	Tall	Deep	Wide	Description	Cherry	Maple	Oak
BAR20300F	42"	3"	3"	Santa Fe Series - Fluted Bar Post	744	577	660
BAR20300P	42"	3"	3"	Santa Fe Series - Plain Bar Post	679	513	596
BAR20350F	42"	3-1/2"	3-1/2"	Santa Fe Series - Fluted Bar Post	1045	686	782
BAR20350P	42"	3-1/2"	3-1/2"	Santa Fe Series - Plain Bar Post	981	622	769
BAR20500F	42"	5"	5"	Santa Fe Series - Fluted Bar Post	1795	1218	1474
BAR20500P	42"	5"	5"	Santa Fe Series - Plain Bar Post	1699	1122	1378
BF919	4"	3-1/2"	3-1/2"	Cabinet Bun Feet - Round Plain	128	96	112
BF960	4-1/2"	3-1/2"	3-1/2"	Cabinet Bun Feet - Round Plain	135	93	115
BF963	4"	3-1/2"	3-1/2"	Cabinet Bun Feet - Round Plain	122	85	103
CBL-PT1	10"	5-1/4"	4-1/2"	Corbel - Small Trad. Corbel	517	398	383
CBL-PT2	14"	7"	5"	Corbel - Medium Trad. Corbel	776	545	530
CBL-PT3	22"	7-5/8"	6-3/4"	Corbel - Large Trad. Corbel	1822	1309	1176
CBL-PT4	14"	7-3/4"	3-3/8"	Corbel - Traditional Bar Bracket	695	516	476
CBL-PT5	4-1/4"	1-3/4"	2-7/8"	Corbel - Mini Traditional	117	110	107
ISL20300F	36"	3"	3"	Santa Fe Series - Fluted Island Post	558	378	481
ISL20300P	36"	3"	3"	Santa Fe Series - Plain Island Post	506	327	417
ISL20350F	36"	3-1/2"	3-1/2"	Santa Fe Series - Fluted Island Post	718	462	545
ISL20350P	36"	3-1/2"	3-1/2"	Santa Fe Series - Plain Island Post	673	417	500
ISL20500F	36"	5"	5"	Santa Fe Series - Fluted Island Post	1308	994	1083
ISL20500P	36"	5"	5"	Santa Fe Series - Plain Island Post	1205	904	987

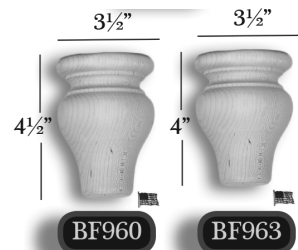



# TRANSITIONAL - CHARLESTON SERIES

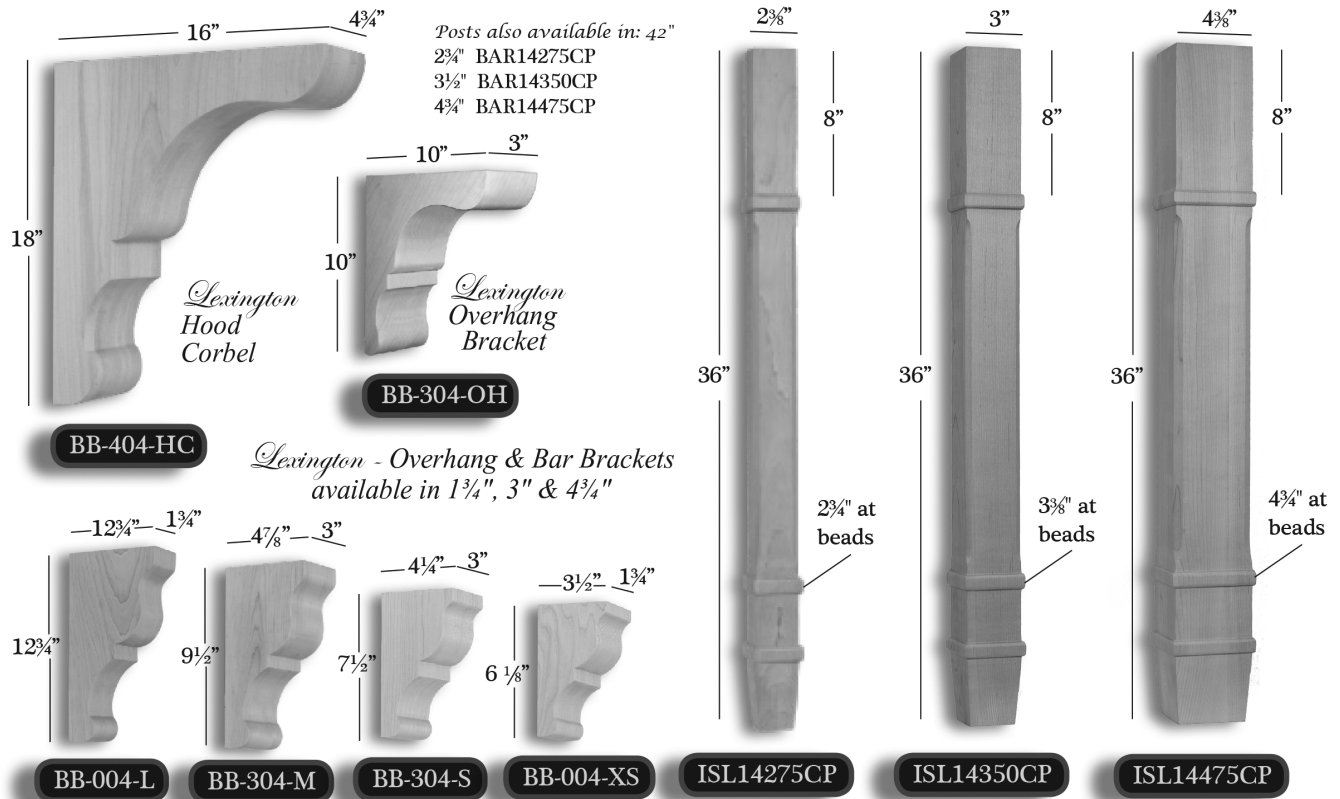

Item No.	Tall	Deep	Wide	Description	Cherry	Maple	Oak
BAR14275CP	42"	2-3/4"	2-3/4"	Charleston Series - Square Plain Bar Leg	638	487	542
BAR14350CP	42"	3-1/2"	3-1/2"	Charleston Series - Square Plain Bar Leg	955	721	801
BAR14475CP	42"	4-3/4"	4-3/4"	Charleston Series - Square Plain Bar Leg	1667	1231	1397
BB-004-L	12-3/4"	6-9/16"	1-3/4"	Bar Bracket Series - Lexington Large	244	179	205
BB-004-M	9-1/2"	4-7/8"	1-3/4"	Bar Bracket Series - Lexington Medium	173	141	151
BB-004-OH	10"	10"	1-3/4"	Bar Bracket Series - Lexington Overhang	288	224	256
BB-004-S	7-1/2"	4-1/4"	1-3/4"	Bar Bracket Series - Lexington Small	141	115	134
BB-004-XS	6-1/8"	3-1/2"	1-3/4"	Bar Bracket Series - Lexington Extra Small	117	91	103
BB-304-HC	18"	16"	3"	Bar Bracket Series - Lexington Hood Corbel	1442	1122	1186
BB-304-L	12-3/4"	6-9/16"	3"	Bar Bracket Series - Lexington Large	417	279	340
BB-304-M	9-1/2"	4-7/8"	3"	Bar Bracket Series - Lexington Medium	340	231	276
BB-304-OH	10"	10"	3"	Bar Bracket Series - Lexington Overhang	462	308	372
BB-304-S	7-1/2"	4-1/4"	3"	Bar Bracket Series - Lexington Small	301	199	250
BB-304-XS	6-1/8"	3-1/2"	3"	Bar Bracket Series - Lexington Extra Small	205	155	186
BB-404-HC	18"	16"	4-3/4"	Bar Bracket Series - Lexington Hood Corbel	2083	1603	1763
BB-404-L	12-3/4"	6-9/16"	4-3/4"	Bar Bracket Series - Lexington Large	865	628	699
BB-404-M	9-1/2"	4-7/8"	4-3/4"	Bar Bracket Series - Lexington Medium	481	378	429
BB-404-OH	10"	10"	4-3/4"	Bar Bracket Series - Lexington Overhang	1186	865	962
BB-404-S	7-1/2"	4-1/4"	4-3/4"	Bar Bracket Series - Lexington Small	397	308	340
BB-404-XS	6-1/8"	3-1/2"	4-3/4"	Bar Bracket Series - Lexington Extra Small	372	288	314
BF992-C	3-3/4"	3-1/2"	3-1/2"	Cabinet Bun Feet Series - Square Bun Foot	147	112	128
BF993-C	3-3/4"	4-1/2"	4-1/2"	Cabinet Bun Feet Series - Square Bun Foot	221	165	192
BFS14L-C	4"	3-1/2"	3-1/2"	Charleston Series - Beeded Square Bun Foot	147	119	128
BFS14S-C	4"	4-3/4"	4-3/4"	Charleston Series - Beeded Square Bun Foot	189	160	167
ISL14275CP	36"	2-3/4"	2-3/4"	Charleston Series - Square Plain Bar Leg	609	436	497
ISL14350CP	36"	3-1/2"	3-1/2"	Charleston Series - Square Plain Bar Leg	776	548	622
ISL14475CP	36"	4-3/4"	4-3/4"	Charleston Series - Square Plain Bar Leg	1410	1090	1269

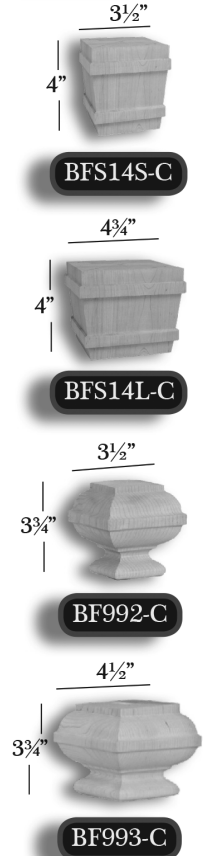

# MISSION SERIES

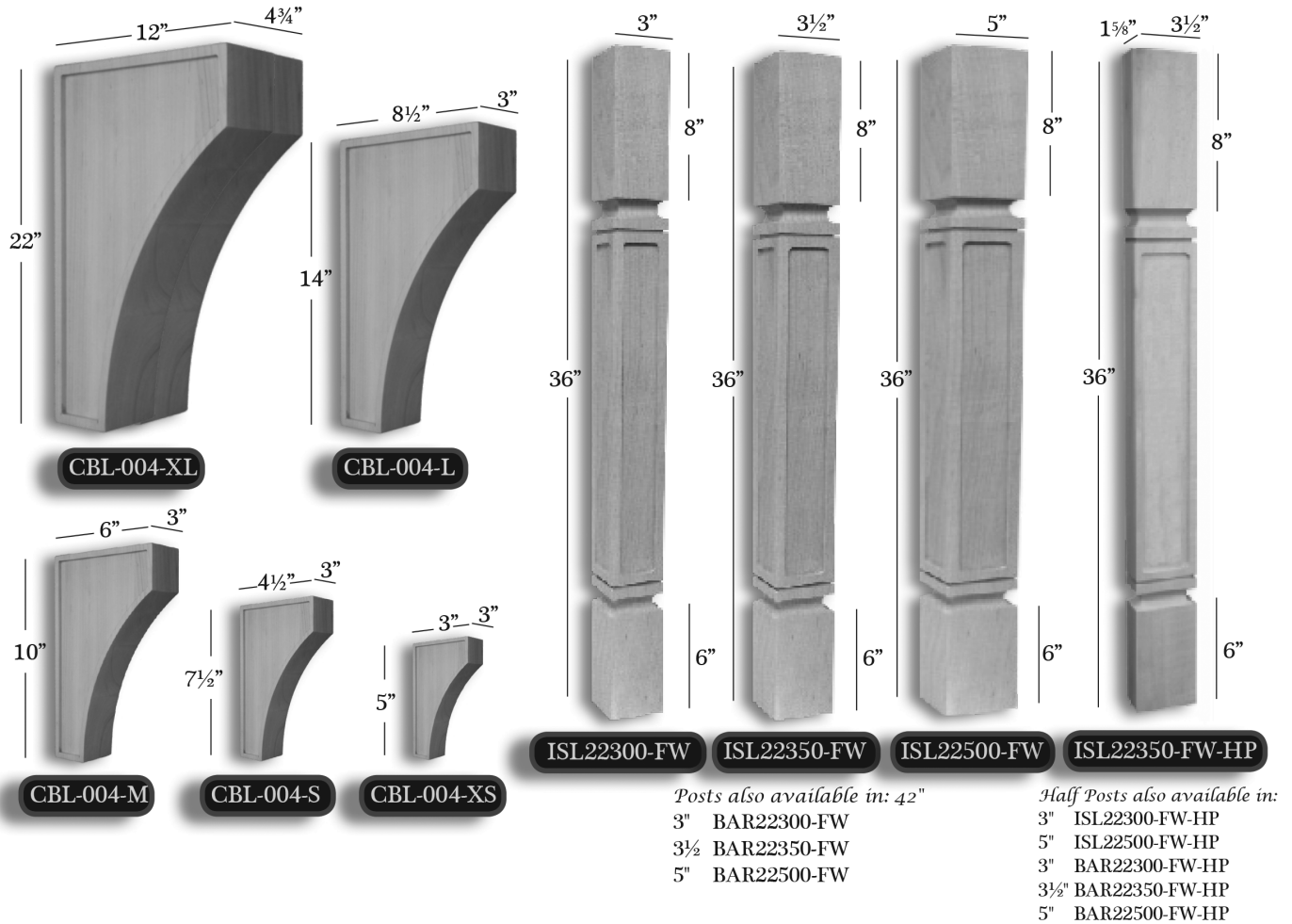

Item No.	Tall	Deep	Wide	Description	Cherry	Maple	Oak
BAR22300-FW	42"	3"	3"	Mission Series - Full Window Bar Post	833	673	737
BAR22300-FW-HP	42"	1-7/16"	3"	Mission Series - Full Window Bar Half Post	500	404	442
BAR22350-FW	42"	3-1/2"	3-1/2"	Mission Series - Full Window Bar Post	929	801	865
BAR22350-FW-HP	42"	1-5/8"	3-1/2"	Mission Series - Full Window Bar Half Post	558	481	519
BAR22500-FW	42"	5"	5"	Mission Series - Full Window Bar Post	1859	1410	1603
BAR22500-FW-HP	42"	2-7/16"	5"	Mission Series - Full Window Bar Half Post	1115	846	962
BF965-C	4"	3-1/2"	3-1/2"	Cabinet Bun Feet - Square	141	112	128
BFS22L	4"	3-3/4"	3-3/4"	Cabinet Bun Feet - Square	192	144	167
BFS22S	4"	2-1/2"	2-1/2"	Cabinet Bun Feet - Square	128	109	115
CBL-004-L	14"	8-1/2"	3"	Mission Series - Large Corbel	583	429	497
CBL-004-M	10"	6"	3"	Mission Series - Medium Corbel	401	317	353
CBL-004-S	7-1/2"	4-1/2"	3"	Mission Series - Small Corbel	321	256	288
CBL-004-XL	22"	12"	4-3/4"	Mission Series - Extra Large Corbel	1891	1474	1635
CBL-004-XS	5"	3"	3"	Mission Series - Extra Small Corbel	224	186	199
ISL22300-FW	36"	3"	3"	Mission Series - Full Window Island Post	782	480	686
ISL22300-FW-HP	36"	1-3/8"	3"	Mission Series - Full Window Island Half Post	462	314	410
ISL22350-FW	36"	3-1/2"	3-1/2"	Mission Series - Full Window Island Post	923	692	808
ISL22350-FW-HP	36"	1-5/8"	3-1/2"	Mission Series - Full Window Island Half Post	497	365	436
ISL22500-FW	36"	5"	5"	Mission Series - Full Window Island Post	1506	1154	1250
ISL22500-FW-HP	36"	2-3/8"	5"	Mission Series - Full Window Island Half Post	897	718	769





# SHAKER SERIES

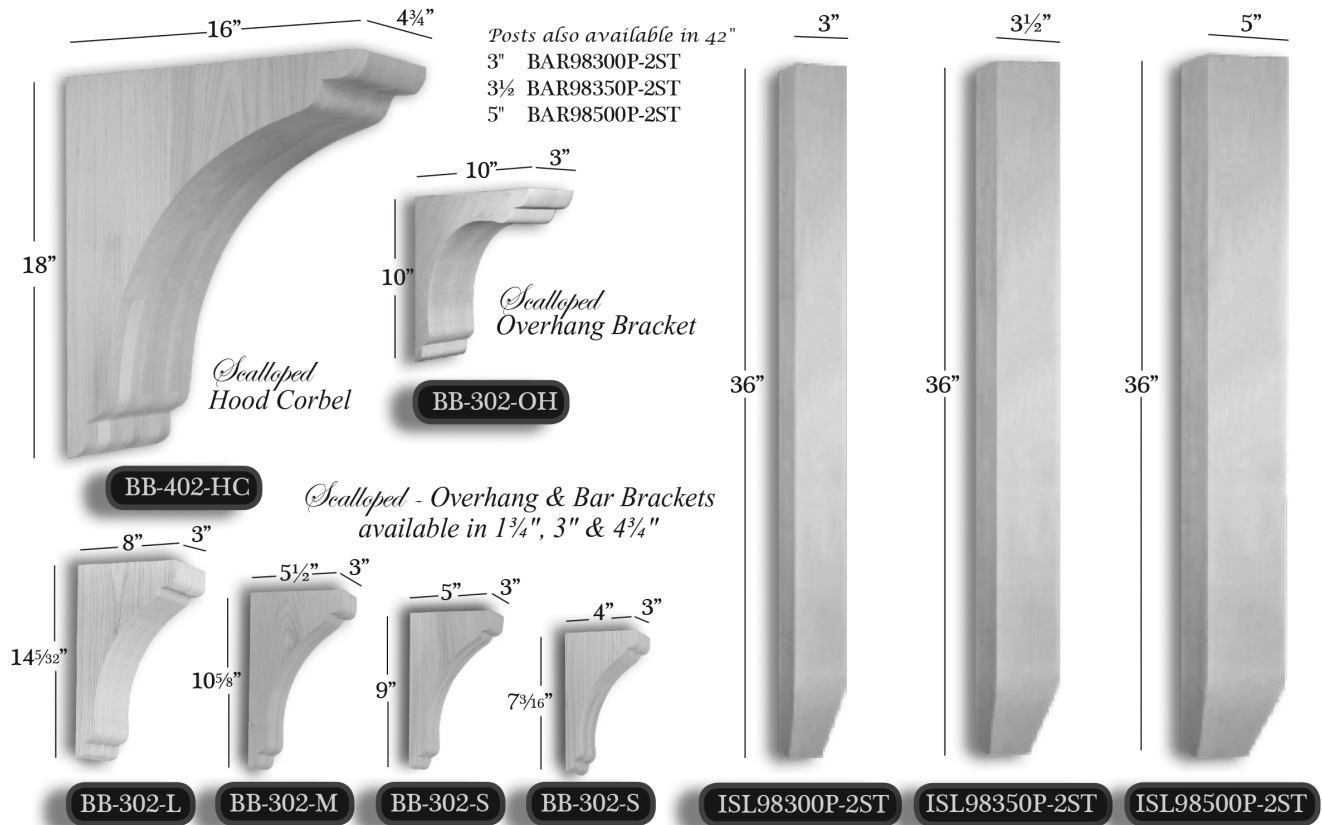

Item No.	Tall	Deep	Wide	Description	Cherry	Maple	Oak
BAR98300P-2ST	42"	3"	3"	Shaker Series - 2-Side Taper Bar Post	577	436	513
BAR98350P-2ST	42"	3-1/2"	3-1/2"	Shaker Series - 2-Side Taper Bar Post	635	513	571
BAR98500P-2ST	42"	5"	5"	Shaker Series - 2-Side Taper Bar Post	1218	994	1122
BB-002-L	14-5/32"	8"	1-3/4"	Bar Bracket Series - Scalloped Large	244	179	205
BB-002-M	10-5/8"	5-1/2"	1-3/4"	Bar Bracket Series - Scalloped Medium	173	141	151
BB-002-OH	10"	10"	1-3/4"	Bar Bracket Series - Scalloped Overhang	288	224	256
BB-002-S	9"	5"	1-3/4"	Bar Bracket Series - Scalloped Small	141	115	134
BB-002-XS	7-3/16"	4"	1-3/4"	Bar Bracket Series - Scalloped Extra Small	117	91	103
BB-302-HC	18"	16"	3"	Bar Bracket Series - Scalloped Hood Corbel	1442	1122	1186
BB-302-L	14-5/32"	8"	3"	Bar Bracket Series - Scalloped Large	417	279	340
BB-302-M	10-5/8"	5-1/2"	3"	Bar Bracket Series - Scalloped Medium	340	231	276
BB-302-OH	10"	10"	3"	Bar Bracket Series - Scalloped Overhang	462	308	372
BB-302-S	9"	5"	3"	Bar Bracket Series - Scalloped Small	301	199	250
BB-302-XS	7-3/16"	4"	3"	Bar Bracket Series - Scalloped Extra Small	205	155	186
BB-402-HC	18"	16"	4-3/4"	Bar Bracket Series - Scalloped Hood Corbel	2083	1603	1763
BB-402-L	14-5/32"	8"	4-3/4"	Bar Bracket Series - Scalloped Large	865	628	699
BB-402-M	10-5/8"	5-1/2"	4-3/4"	Bar Bracket Series - Scalloped Medium	481	378	429
BB-402-OH	10"	10"	4-3/4"	Bar Bracket Series - Scalloped Overhang	1186	865	962
BB-402-S	9"	5"	4-3/4"	Bar Bracket Series - Scalloped Small	397	308	340
BB-402-XS	7-3/16"	4"	4-3/4"	Bar Bracket Series - Scalloped Extra Small	372	288	314
BF225-50	5"	2-1/4"	2-1/4"	Cabinet Bun Feet Series - Tapered Square	50	43	43
BF805	4-1/4"	3-1/2"	3-1/2"	Cabinet Bun Feet Series - Tapered Square	119	89	95
BF820	4-1/2"	4-1/2"	4-1/2"	Cabinet Bun Feet Series - Tapered Square	162	109	123
ISL98300P-2ST	36"	3"	3"	Shaker Series - 2-Side Taper Island Post	446	269	337
ISL98350P-2ST	36"	3-1/2"	3-1/2"	Shaker Series - 2-Side Taper Island Post	580	337	455
ISL98500P-2ST	36"	5"	5"	Shaker Series - 2-Side Taper Island Post	1090	833	968

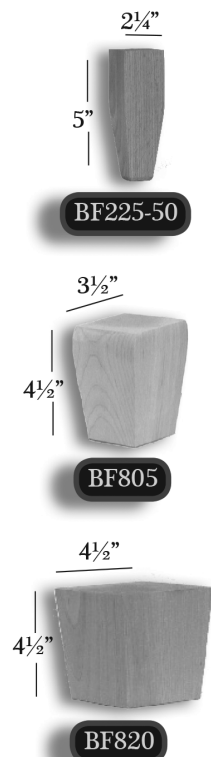

# CONTEMPORARY - SKYLINE SERIES

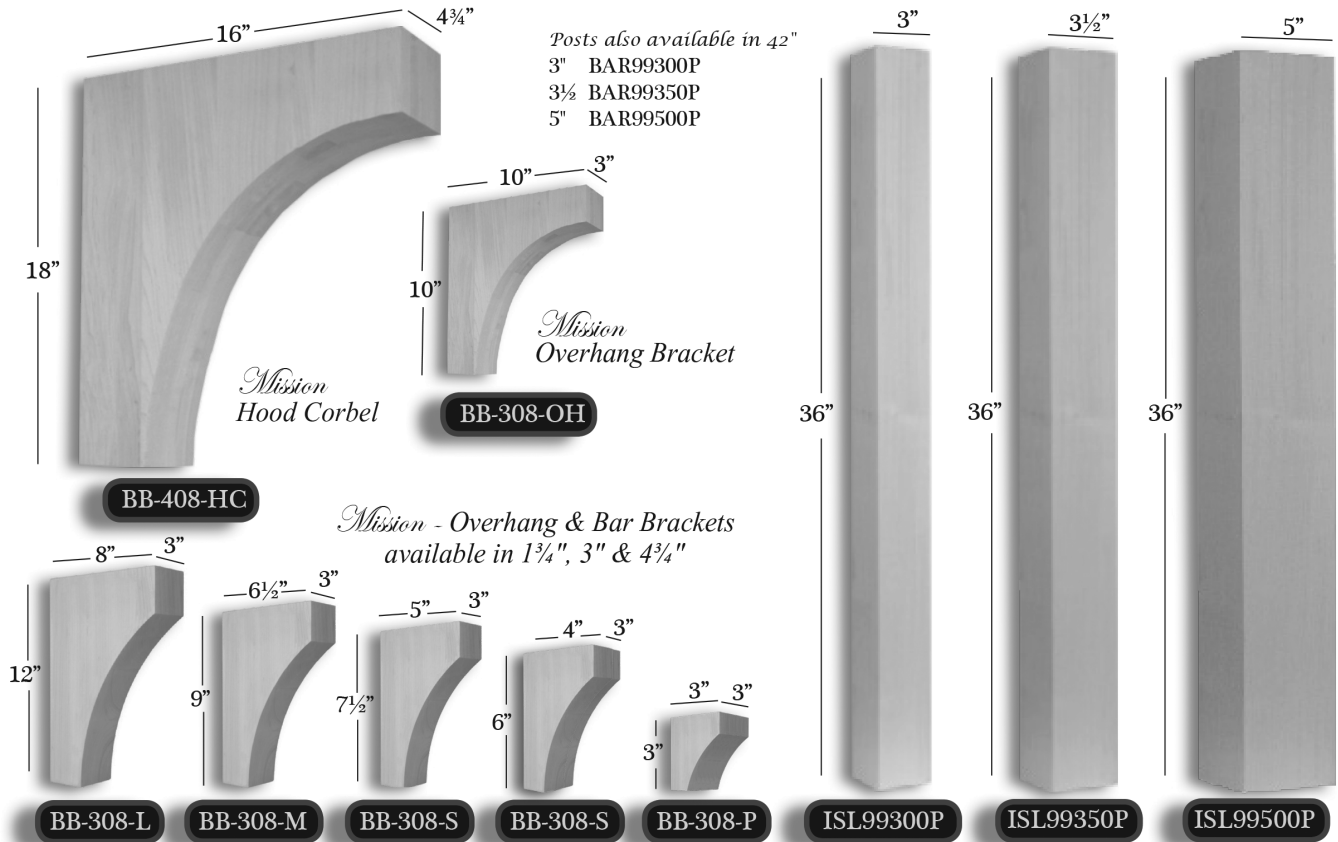

Item No.	Tall	Deep	Wide	Description	Cherry	Maple	Oak
BAR99300P	42"	3"	3"	Skyline Series - Straight Square Bar Leg	513	372	449
BAR99350P	42"	3-1/2"	3-1/2"	Skyline Series - Straight Square Bar Leg	609	481	551
BAR99500P	42"	5"	5"	Skyline Series - Straight Square Bar Leg	1218	994	1122
BB-008-L	12"	8"	1-3/4"	Bar Bracket Series - Mission Large	244	179	205
BB-008-M	9"	6-1/2"	1-3/4"	Bar Bracket Series - Mission Medium	173	141	151
BB-008-OH	10"	10"	1-3/4"	Bar Bracket Series - Mission Overhang	288	224	256
BB-008-S	7-1/2"	5"	1-3/4"	Bar Bracket Series - Mission Small	141	115	134
BB-008-XS	6"	4"	1-3/4"	Bar Bracket Series - Mission Extra Small	117	91	103
BB-008-P	3"	3"	1-3/4"	Bar Bracket Series - Mission Petite	62	44	49
BB-308-HC	18"	16"	3"	Bar Bracket Series - Mission Hood Corbel	1442	1122	1186
BB-308-L	12"	8"	3"	Bar Bracket Series - Mission Large	417	279	340
BB-308-M	9"	6-1/2"	3"	Bar Bracket Series - Mission Medium	340	231	276
BB-308-OH	10"	10"	3"	Bar Bracket Series - Mission Overhang	462	308	372
BB-308-S	7-1/2"	5"	3"	Bar Bracket Series - Mission Small	301	199	250
BB-308-XS	6"	4"	3"	Bar Bracket Series - Mission Extra Small	205	155	186
BB-308-P	3"	3"	3"	Bar Bracket Series - Mission Petite	103	70	77
BB-408-HC	18"	16"	4-3/4"	Bar Bracket Series - Mission Hood Corbel	2083	1603	1763
BB-408-L	12"	8"	4-3/4"	Bar Bracket Series - Mission Large	865	628	699
BB-408-M	9"	6-1/2"	4-3/4"	Bar Bracket Series - Mission Medium	481	378	429
BB-408-OH	10"	10"	4-3/4"	Bar Bracket Series - Mission Overhang	1186	865	962
BB-408-S	7-1/2"	5"	4-3/4"	Bar Bracket Series - Mission Small	397	308	340
BB-408-XS	6"	4"	4-3/4"	Bar Bracket Series - Mission Extra Small	372	288	314
BF801	4-1/4"	2-3/4"	2-3/4"	Cabinet Bun Feet Series - Straight Square	67	48	63
BF822	4-1/2"	4-1/2"	4-1/2"	Cabinet Bun Feet Series - Straight Square	162	109	123
ISL99300P	36"	3"	3"	Skyline Series - Straight Square Island Leg	417	282	321
ISL99350P	36"	3-1/2"	3-1/2"	Skyline Series - Straight Square Island Leg	545	353	449
ISL99500P	36"	5"	5"	Skyline Series - Straight Square Island Leg	1090	865	929

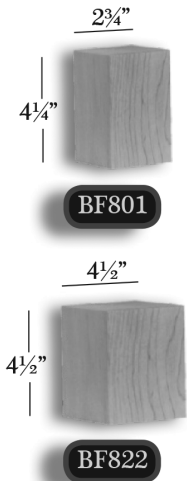

# EXTRA OPERATIONS

These Extra Operations only apply to the Traditional - Santa Fe Series, Transitional - Charleston Series, Mission Series, Shaker Series and Contemporary - Skyline Series.



**SPLITTING** – This operation cuts the leg in half from the top down, producing two equal halves.



**DIAGONAL SPLIT** – This operation cuts the leg in half from the top down from corner to corner.



**PARTIAL NOTCH** – This process removes one quarter of the post from the top down and stops 4" before reaching the bottom.



**FULL NOTCH** – This operation removes one quarter of the post entirely.



**QUARTERING** – This operation cuts the leg from the top down, producing four equal pieces.

Item	Item Code	List Price charge for operations
<b>Split</b>	<i>SP</i>	<i>85</i>
<b>Diagonal Splitting</b>	<i>DS</i>	<i>102</i>
<b>Partial Notch</b>	<i>PN4</i>	<i>250</i>
<b>Full Notch</b>	<i>FN</i>	<i>170</i>
<b>Quarter</b>	<i>QT</i>	<i>170</i>

Splitting, Diagonal Splitting and Quartering include all pieces created in operation.  
No quarters or halves sold individually.

# SALES AIDS

## Sales Display Center - \$5,995 List



Sales Display Center  
Dimensions 45" Wide x 76" High  
x 22-1/2" Deep

Door Hanging Brackets are  
installed. Doors Sold Separately.

Display Center Will Be Shipped  
in multiple pieces. Base  
Cabinets, Wood Countertop,  
Upper Cabinet, Crown Molding,  
Base Molding, and Kith Sign.

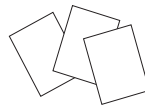

**Individual Paint Chips** - \$15 List  
4"x5.125" only available in paint colors.

**Paint Chips Set** - \$210 List  
Set includes samples of all paints.

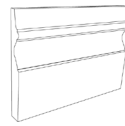

**Individual Color Block** - \$40 List Each  
Only available in colors that are in the  
color block kits.

**Factory Select Painted Color Block Kit** - \$1,000 List  
**Factory Select Stained Color Block Kit** - \$1,000 List



Contains 25 Factory Selected Color Blocks.

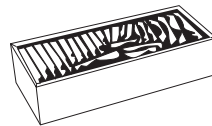

**Factory Select Molding Kit** - \$250 List

**Sample Framed Mini Base** - \$250 List

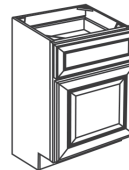

Sample Framed Mini Base  
15" Wide x 25-1/8" Tall x 15" Deep

**Sample Cabinet Front** - \$200 List



Sample Cabinet Fronts  
15" Wide x 21-1/8" Tall

**Wall Mount Sales Center** - Pieces are sold separately.

**Required items sold separately are:**

- 1 - Face Panel 4x4 3/4" thick
- 2 sets of Sample Door Hanging L Brackets
- 2 pieces of decorative trim molding,
- 1 piece of crown.

**Doors sold separately.**

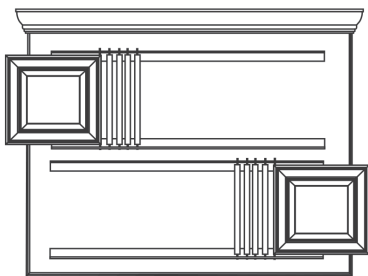

**Sample Door Hanging L Brackets** - \$250 List Per Set

**Included:**

- 2 L-Brackets.
- >> L-Brackets are 42" in Length with Sample Door Pin Holes on 1-1/2" centers.
- 25 Sample Door Pin Sets

**Doors sold separately.**

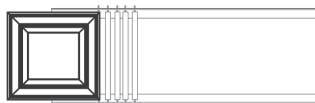

**Individual Sample Doors** - \$120 List Each



Sample Door Size is  
14-1/4" Wide x 14-3/8" High



**Touch Up Kit** - \$80 List

Contains:  
• Touch-up Pen  
• Fill-Stick  
• Plastic Straight Edge  
• Scotch-Brite Pad



**Touch Up Spray Cans** - \$90 List

Paint must be on a separate order  
from cabinets or accessories.



**Canned Finishes** - \$35 List

Paint, Stain, and Finish Enhancements can be  
ordered by the pint.

Paint/Stain/Finish Enhancements must be on  
a separate order from cabinets or accessories.

# HOODS

## Hood-Ventilator/Liner/Ductless Kit Identification Chart

HOOD PART NUMBER	LINER OPTIONS	BLOWER OPTIONS	DUCTLESS CONVERSION KIT
WVH30 HFB30 HFB-VAL30	SY-HLT-30	SY-HV-300SS SY-HV-400SS SY-HV-600SS  SY-HVA-350-SL SY-HVA-350-SS SY-HVA-500-SS SY-HVA-620-SS	SY-H-HARKPM21*  SY-HVA-SDK**
WVH36 HFB36 HFBVAL36	SY-HLT-36	SY-HV-300SS SY-HV-400SS SY-HV-600SS  SY-HVA-350-SL SY-HVA-350-SS SY-HVA-500-SS SY-HVA-620-SS	SY-H-HARKPM21*  SY-HVA-SDK**
DWH30 DWHAP30 ARCH33 SY-WCSL30	SY-HLB-30  SY-HLB-30-SS  SY-HLZ-30-SS***	SY-HV-300SS SY-HV-400SS SY-HV-600SS  SY-HVA-350-SL SY-HVA-350-SS SY-HVA-500-SS  SY-HVA-900-SS***	SY-H-HARKPM21*  SY-HVA-SDK**
DFMH3030 /DFMH3042/DMH32 DWHPBX30 / SY-WCAS30 / DWHDC-SS02-30M / DWHDC-SS01-30M SY-JSKHB-30-M	SY-HLB-30  SY-HLB-30-SS  SY-HLZ-30-SS***	SY-HV-300SS SY-HV-400SS SY-HV-600SS  SY-HVA-350-SL SY-HVA-350-SS SY-HVA-500-SS SY-HVA-620-SS  SY-HVA-900-SS***	SY-H-HARKPM21*  SY-HVA-SDK**
DWH36 / DWHAP36 DWCH36 / ARCH39 / DFMH3630 DFMH3642 / DMH38 / SY-WCSL36 / DWHPBX36/ SY-WCAS36/ DWHDC-SS02-36M/ DWHDC-SS01-36M/ SY-JSKHB-36-M	SY-HLB-36  SY-HLB-36-SS  SY-HLZ-36-SS***	SY-HV-300SS SY-HV-400SS SY-HV-600SS  SY-HVA-350-SL SY-HVA-350-SS SY-HVA-500-SS SY-HVA-620-SS  SY-HVA-900-SS***	SY-H-HARKPM21*  SY-HVA-SDK**
DWH42 / DWHAP42 DWCH42 / ARCH45/ DFMH4230 DFMH4242 / DMH44 / SY-WCSL42 / DWHPBX42/ SY-WCAS42/ DWHDC-SS02-42M/ DWHDC-SS01-42M/ SY-JSKHB-42-M	SY-HLB-42  SY-HLB-42-SS	SY-HV-300SS SY-HV-400SS SY-HV-600SS  SY-HVA-350-SL SY-HVA-350-SS SY-HVA-500-SS SY-HVA-620-SS	SY-H-HARKPM21*  SY-HVA-SDK**
DWH48 / DWHAP48 DWCH48 / ARCH51/ DFMH4830/ DFMH4842/ DMH50 / SY-WCSL48/SY-WMSL4836/ SY-WMSL4842/ DWHPBX48/ SY-WCAS48/ DWHDC-SS02-48M/ DWHDC-SS01-48M/ SY-JSKHB-48-M	SY-HLB-48  SY-HLB-48-SS	SY-HV-300SS SY-HV-400SS SY-HV-600SS  SY-HVA-350-SL SY-HVA-350-SS SY-HVA-500-SS SY-HVA-620-SS	SY-H-HARKPM21*  SY-HVA-SDK**

DWHPBX54 and DWHPBX60 will require a third party liner.

\* SY-H-HARKPM21 for use with SY-HV-300SS, SY-HV-400SS, or SY-HV-600SS.

\*\*SY-HVA-SDK for use with SY-HVA-350-SL or SY-HVA-350-SS.

\*\*\* SY-HVA-900-SS require SY-HLZ-30-SS or SY-HLZ-36-SS Liner.



Broan Ductless Kit	LIST
SY-H-HARKPM21	1162



Ductless Kit for Broan 300, 400, 600 CFM  
The Broan Ductless Conversion Kit includes 6" to 7" Round Transition, 90 degree Stack Boot, Charcoal Filter and Grille.

Ascension Ductless Kit	LIST
SY-HVA-SDK	904



Compatible with SY-HVA-350-SL and SY-HVA-350-SS.  
The Ascension Ductless Conversion Kit includes 6" Round Ducting, Straight Stack Boot, Charcoal Filter and Grille Plate.

Broan Ventilator	CFM	FINISH	LIST
SY-HV-300SS	300	Stainless	1553
SY-HV-400SS	400	Stainless	2609
SY-HV-600SS	600	Stainless	4888

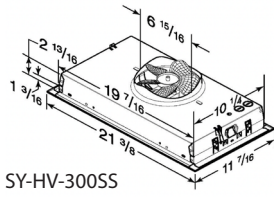

SY-HV-300SS

Dimensions shown in inches.

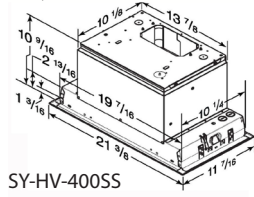

SY-HV-400SS

Dimensions shown in inches.

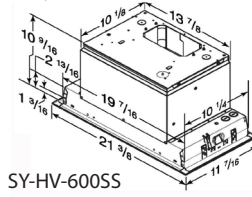

SY-HV-600SS

Dimensions shown in inches.

Ascension Ventilator	CFM	FINISH	LIST
SY-HVA-350-SL	350	Silver	1314
SY-HVA-350-SS	350	Stainless	2084
SY-HVA-500-SS	500	Stainless	3786
SY-HVA-620-SS	620	Stainless	4134
SY-HVA-900-SS	900	Stainless	6013

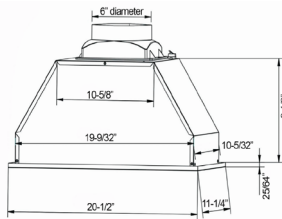

SY-HVA-350-SL  
SY-HVA-350-SS  
SY-HVA-500-SS

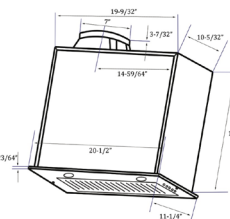

SY-HVA-620-SS

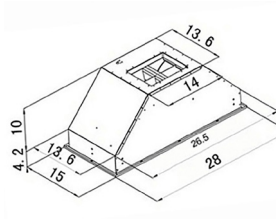

SY-HVA-900-SS

- SY-HVA-620-SS is not compatible with 30" chimney hoods
- SY-HVA-900-SS requires SY-HLZ-30-SS or SY-HLZ36-SS liners.

Ascension 900 CFM Hood Liner	FINISH	LIST
SY-HLZ-30-SS	Stainless	1047
SY-HLZ-36-SS	Stainless	1127

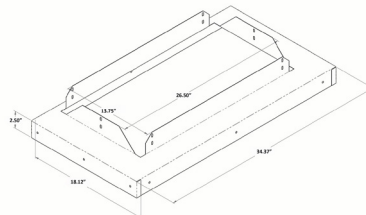
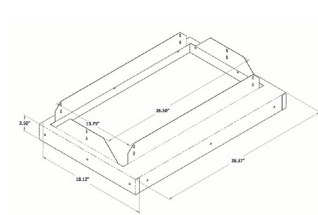

For use with the Ascension 900 CFM Ventilator

T-Shape Hood Liner	FINISH	LIST
SY-HLT-30	Silver	793
SY-HLT-36	Silver	882

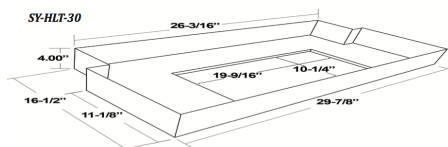

SY-HLT-30

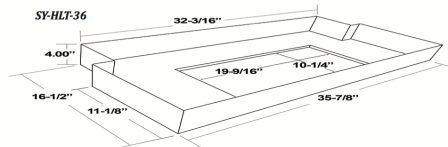

SY-HLT-36

Hood Liners	FINISH	LIST
SY-HLB-30	Silver	793
SY-HLB-36	Silver	882
SY-HLB-42	Silver	1091
SY-HLB-48	Silver	1192
SY-HLB-30-SS	Stainless	947
SY-HLB-36-SS	Stainless	1040
SY-HLB-42-SS	Stainless	1167
SY-HLB-48-SS	Stainless	1264

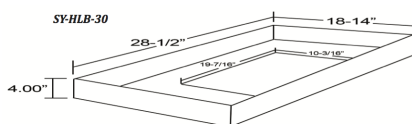

SY-HLB-30

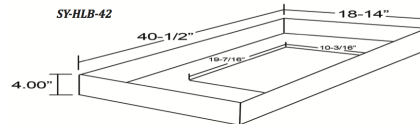

SY-HLB-42

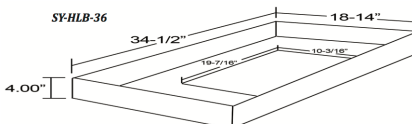

SY-HLB-36

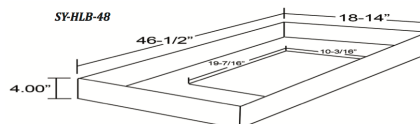

SY-HLB-48

# WOOD HOODS

## Wood Valance Hood

	OAK	MAP	CHY
WVH30	2077	2070	2185
WVH36	2223	2213	2301

DIMENSIONS OF HOODS CANNOT BE MODIFIED.

WVH30

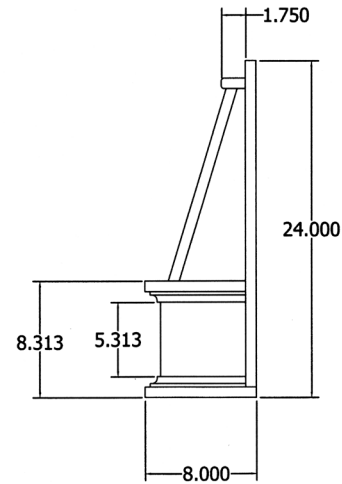
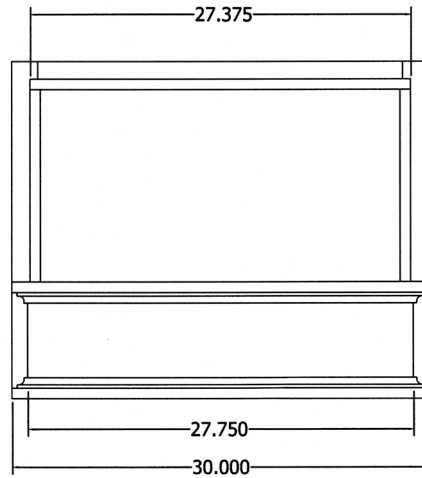
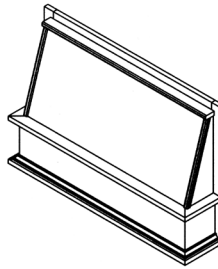

WVH36

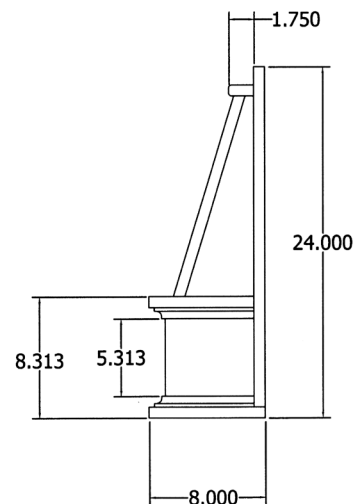
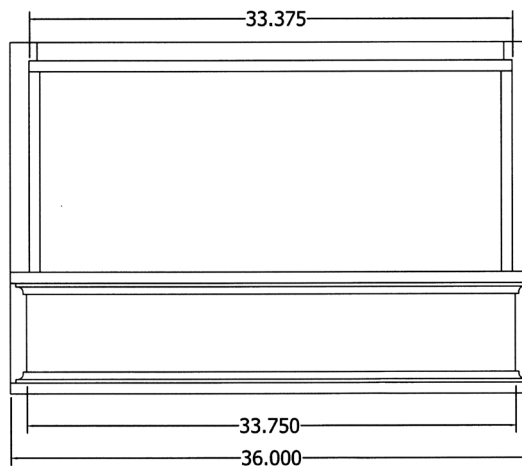
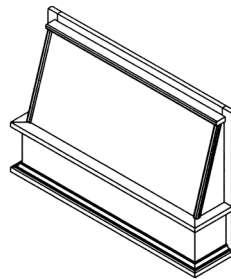

	OAK	MAP	CHY
DWH30	3256	3326	3609
DWH36	3816	3908	4325
DWH42	4037	4037	4485
DWH48	4341	4472	4913

CHIMNEY HEIGHTS ARE FIELD TRIMMABLE.  
HOODS CAN BE MODIFIED TO 21" INTERIOR DEPTH FOR AN  
ADDITIONAL \$400.00 LIST.

ORDER EXAMPLE: DWH30-21

THE DEALER MUST SUPPLY LINER AND BLOWER WHEN THE 21" MODIFICATION IS APPLIED.

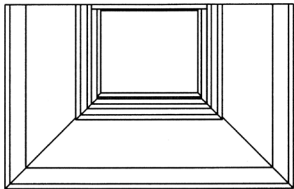

DWH30

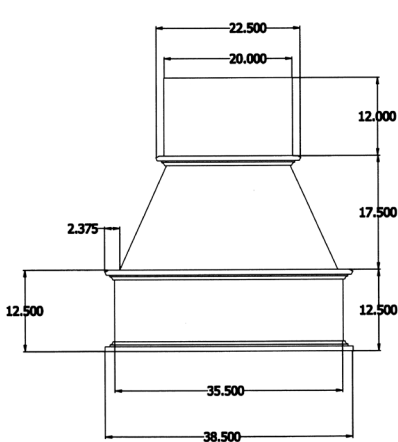
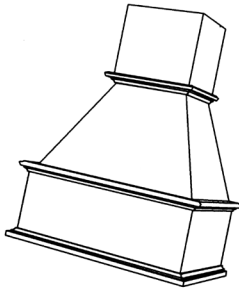
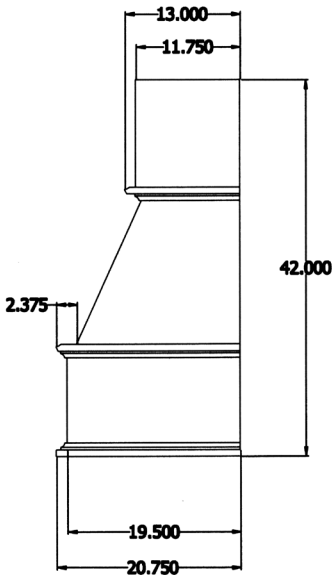
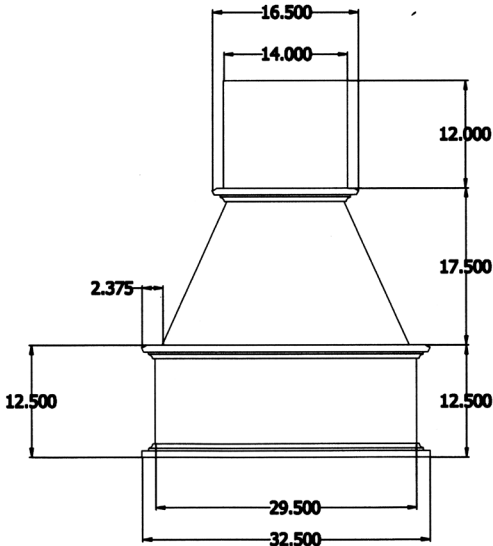

DWH36

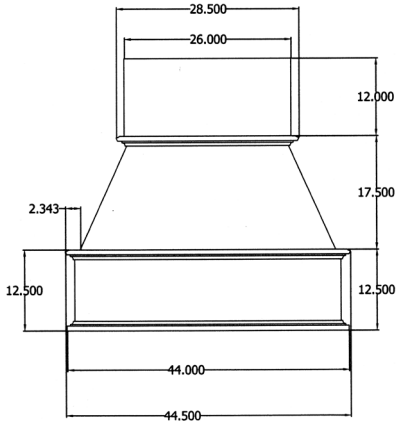

DWH42

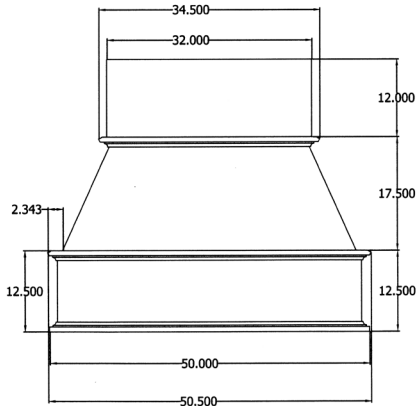

DWH48



	OAK	MAP	CHY
DWHAP30	3460	3626	3885
DWHAP36	3910	4140	4428
DWHAP42	4152	4267	4612
DWHAP48	4382	4502	5031

CHIMNEY HEIGHTS ARE FIELD TRIMMABLE.  
HOODS CAN BE MODIFIED TO 21" INTERIOR DEPTH FOR AN  
ADDITIONAL \$400.00 LIST.

ORDER EXAMPLE: DWHAP30-21

THE DEALER MUST SUPPLY LINER AND BLOWER WHEN THE  
21" MODIFICATION IS APPLIED.

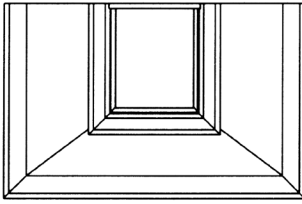

**DWHAP30**

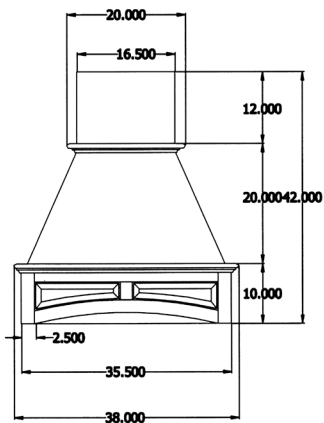
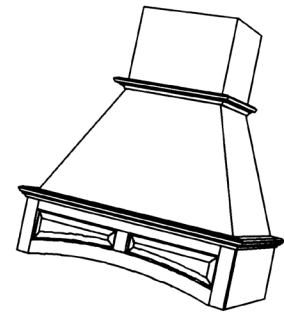
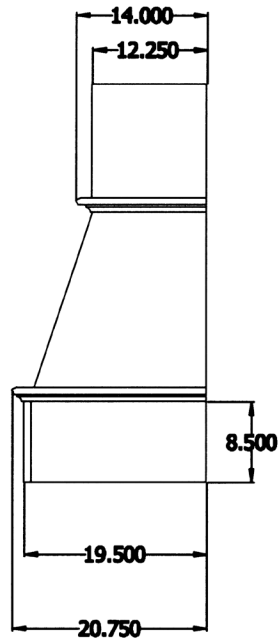
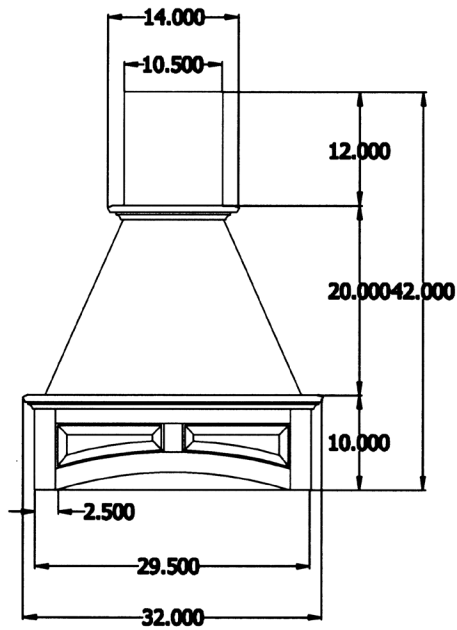

**DWHAP36**

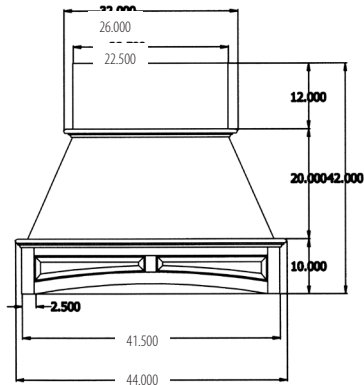

**DWHAP42**

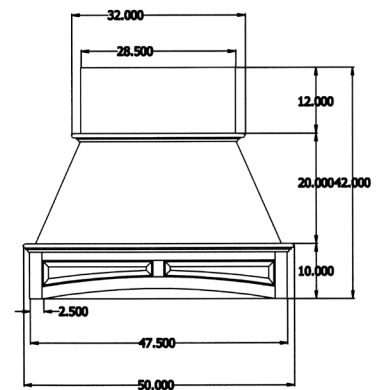

**DWHAP48**

Decorative Wood Hood Curved	OAK	MAP	CHY
DWCH36	5810	5824	6127
DWCH42	6072	6088	6416
DWCH48	6335	6348	6706

CHIMNEY HEIGHTS ARE FIELD TRIMMABLE.  
HOODS CAN BE MODIFIED TO 21" INTERIOR DEPTH FOR AN  
ADDITIONAL \$400.00 LIST.

ORDER EXAMPLE: DWCH36-21

THE DEALER MUST SUPPLY LINER AND BLOWER WHEN THE 21"  
MODIFICATION IS APPLIED.

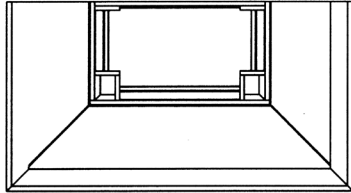

DWCH36

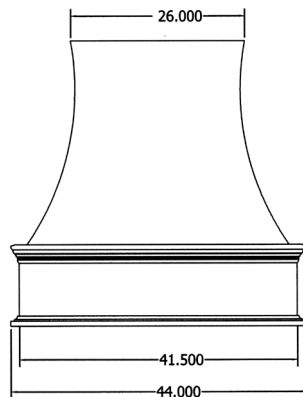
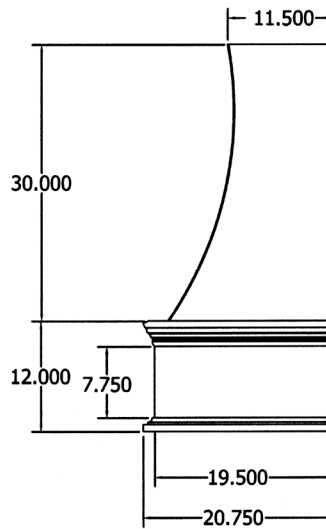
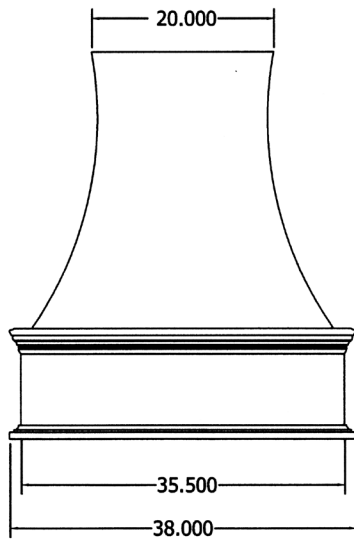
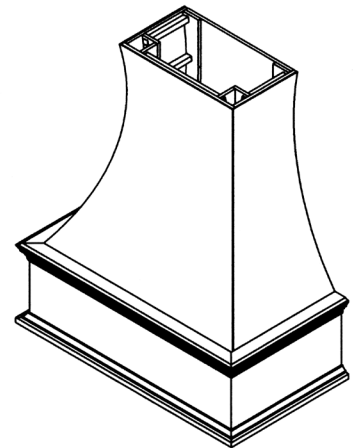

DWCH42

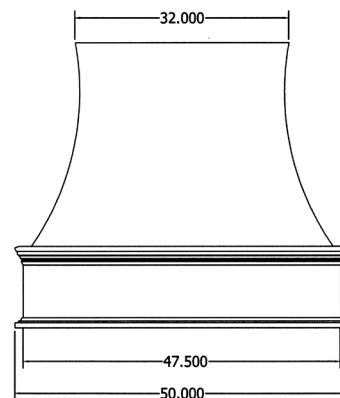

DWCH48

	OAK	MAP	CHY
ARCH33	4677	4733	5520
ARCH39	4916	4960	5787
ARCH45	5147	5184	6047
ARCH51	5362	5389	6289

CHIMNEY HEIGHTS ARE FIELD TRIMMABLE.  
HOODS CAN BE MODIFIED TO 21" INTERIOR DEPTH FOR AN  
ADDITIONAL \$400.00 LIST.

ORDER EXAMPLE: ARCH33-21

THE DEALER MUST SUPPLY LINER AND BLOWER WHEN THE 21" MODIFICATION IS APPLIED.

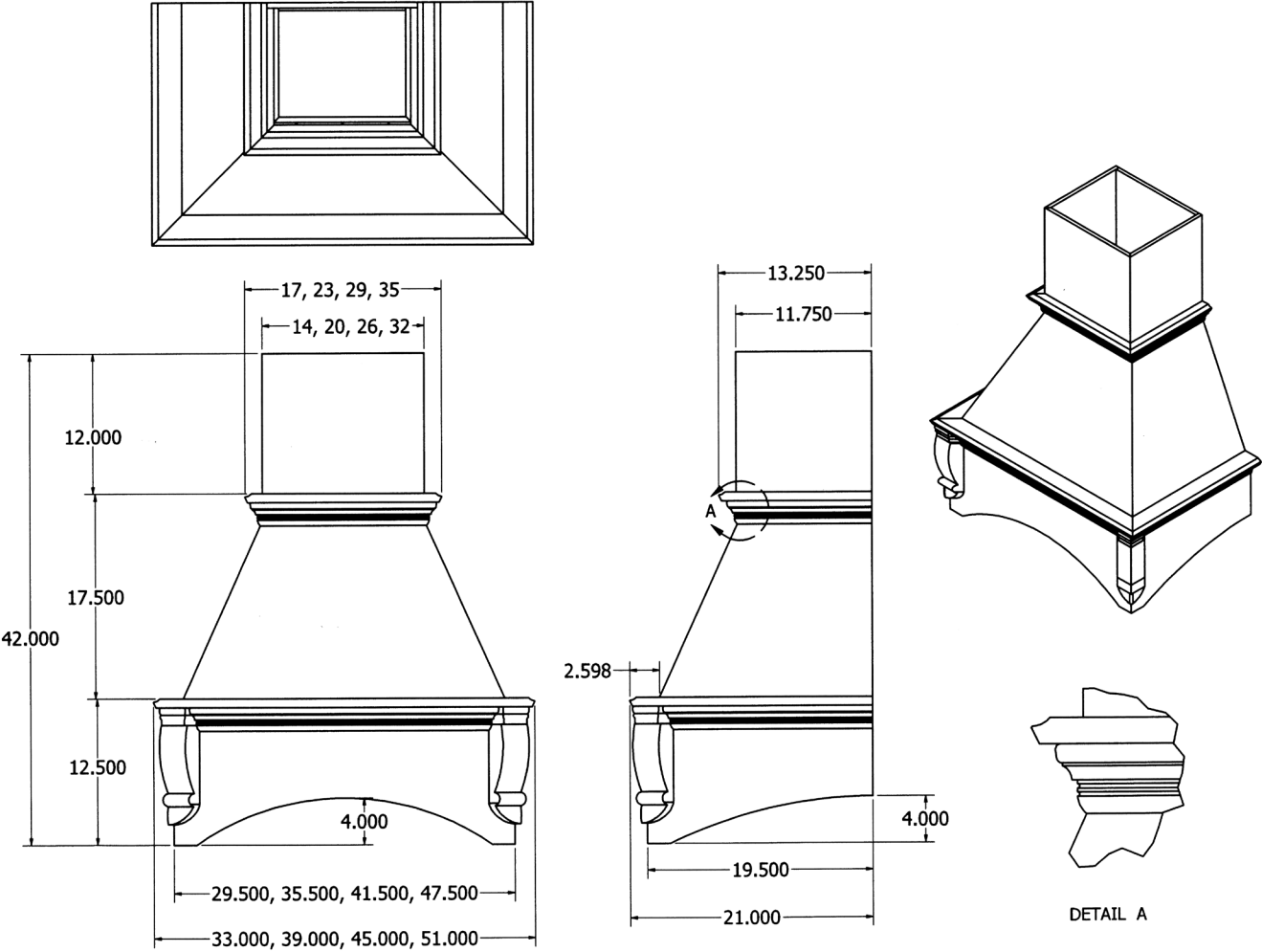

# Detachable Front Mantel Hood 30 High

	OAK	MAP	CHY
DFMH3030	7056	7344	7781
DFMH3630	7331	7620	8060
DFMH4230	7621	7909	8352
DFMH4830	7898	8187	8634

CHIMNEY HEIGHTS ARE FIELD TRIMMABLE.  
HOODS CAN BE MODIFIED TO 21" INTERIOR DEPTH FOR AN  
ADDITIONAL \$400.00 LIST.

ORDER EXAMPLE: DFMH3030-21

THE DEALER MUST SUPPLY LINER AND BLOWER WHEN THE  
21" MODIFICATION IS APPLIED.

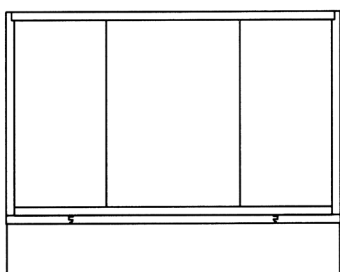

## DFMH 30" HIGH

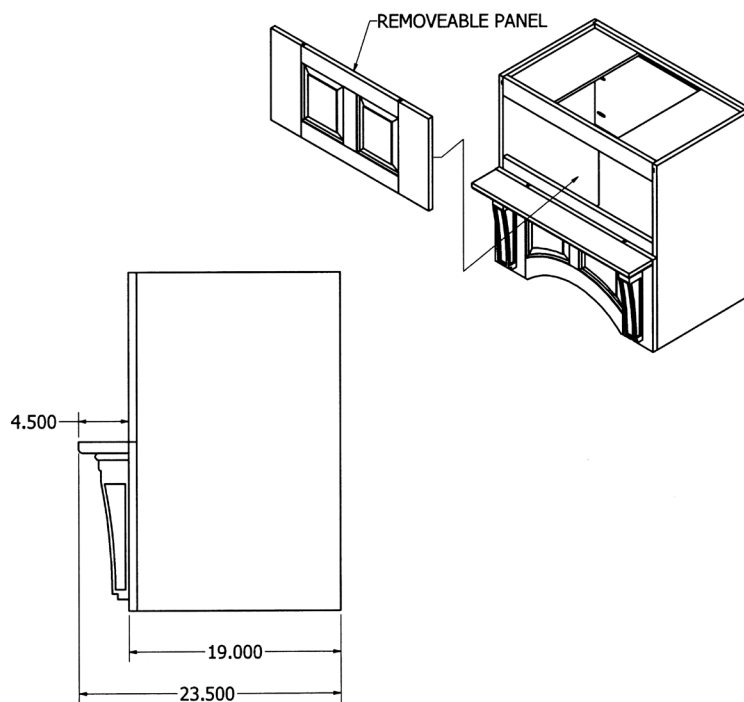
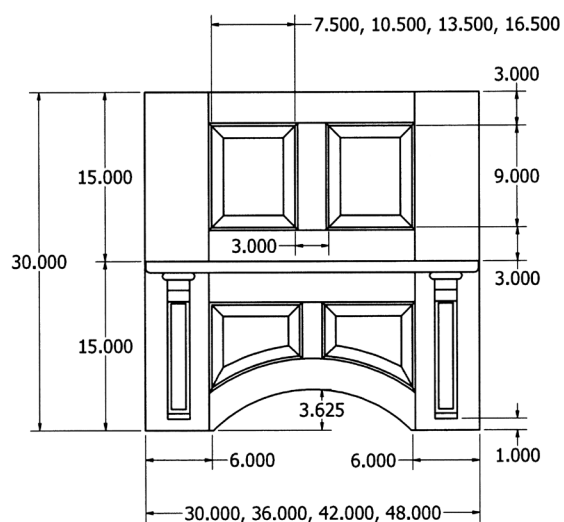

Detachable Front Mantel Hood 42 High

	OAK	MAP	CHY
DFMH3042	7551	7901	8418
DFMH3642	7901	8269	8793
DFMH4242	8204	8618	9148
DFMH4842	8579	8977	9514

CHIMNEY HEIGHTS ARE FIELD TRIMMABLE.  
HOODS CAN BE MODIFIED TO 21" INTERIOR DEPTH FOR AN ADDI-  
TIONAL \$400.00 LIST.

ORDER EXAMPLE: DFMH3042-21

THE DEALER MUST SUPPLY LINER AND BLOWER WHEN THE 21" MODIFICATION IS APPLIED.

DFMH 42" HIGH

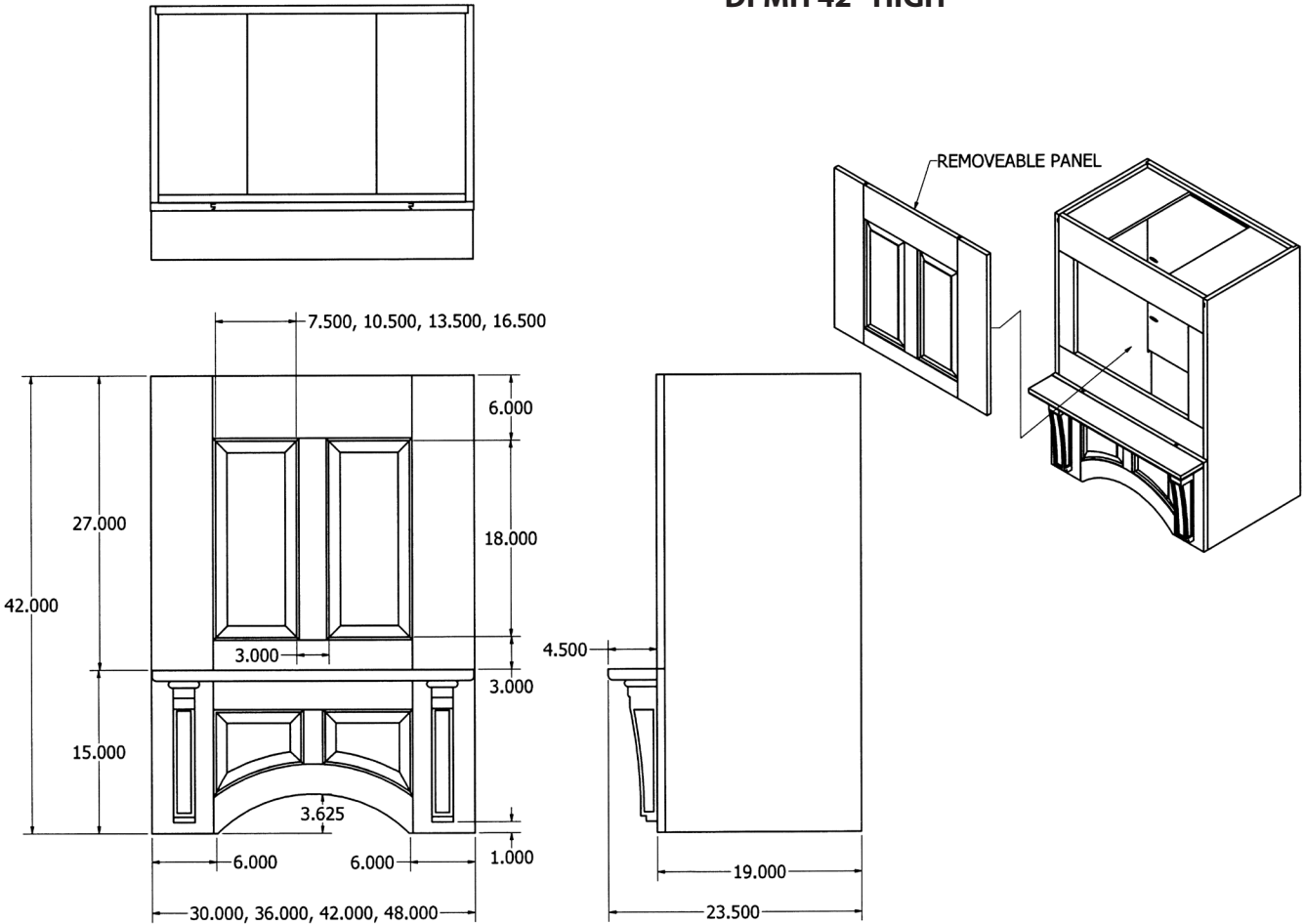

Decorative Mantel Hood Center Section (Doors Sold Separately)	OAK	MAP	CHY
DMH32	3686	3725	3925
DMH38	3866	3911	4119
DMH44	4048	4096	4311
DMH50	4235	4287	4510

DIMENSIONS OF HOODS CANNOT BE MODIFIED.

2 - DR1518DMH DOORS (15" X 17-3/8") ARE REQUIRED TO COVER THE FRAME OPENING OF THE DMH32. (ORDER DOORS SEPARATELY.)  
 2 - DR1818DMH DOORS (18" X 17-3/8") ARE REQUIRED TO COVER THE FRAME OPENING OF THE DMH38. (ORDER DOORS SEPARATELY.)  
 2 - DR2118DMH DOORS (21" X 17-3/8") ARE REQUIRED TO COVER THE FRAME OPENING OF THE DMH44. (ORDER DOORS SEPARATELY.)  
 2 - DR2418DMH DOORS (24" X 17-3/8") ARE REQUIRED TO COVER THE FRAME OPENING OF THE DMH50. (ORDER DOORS SEPARATELY.)

DOORS CAN BE SHIPPED WITH OR WITHOUT HINGES.  
 MUST SPECIFY HINGING IF REQUIRED.

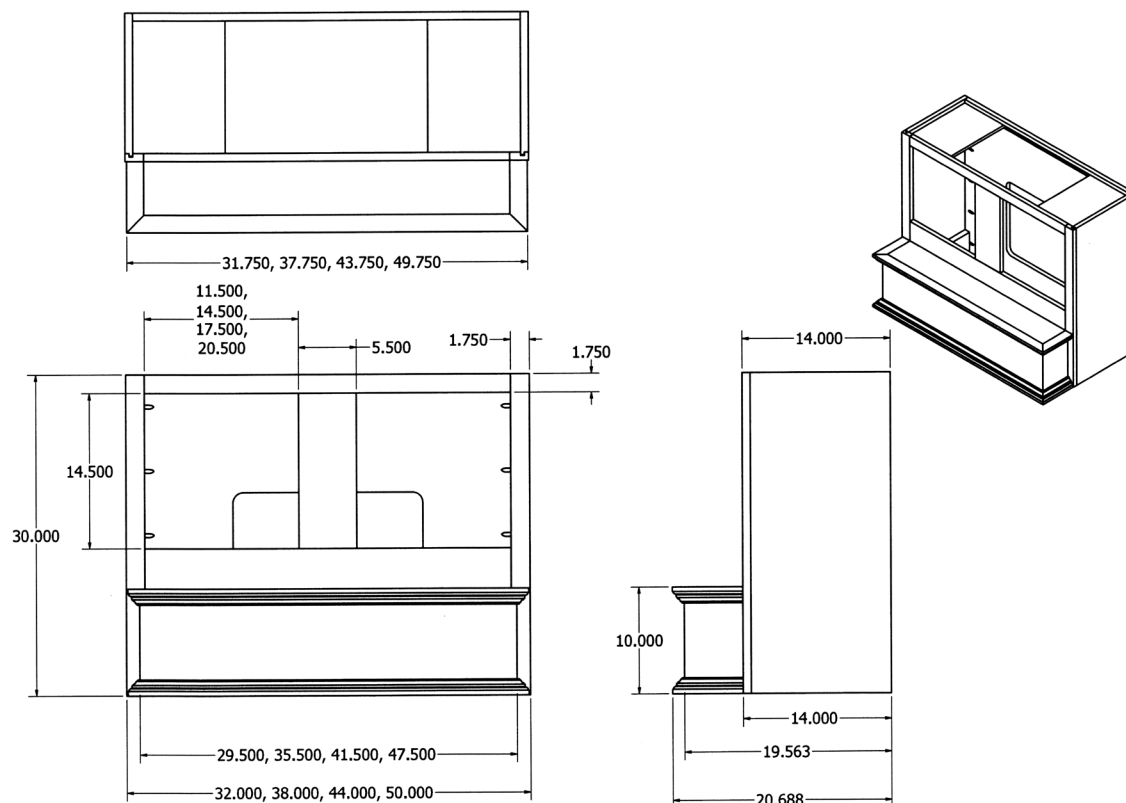

Shiplap Chimney Hood		OAK	MAP	CHY
	SY-WCSL30	5587	5587	6705
	SY-WCSL36	5818	5818	6982
	SY-WCSL42	6040	6040	7247
	SY-WCSL48	6242	6242	7491

CHIMNEY HEIGHTS ARE FIELD TRIMMABLE.  
HOODS CAN BE MODIFIED TO 21" INTERIOR DEPTH FOR AN ADDI-  
TIONAL \$400.00 LIST.

ORDER EXAMPLE: SY-WCSL30-21

THE DEALER MUST SUPPLY LINER AND BLOWER WHEN THE 21" MODIFICATION IS APPLIED.

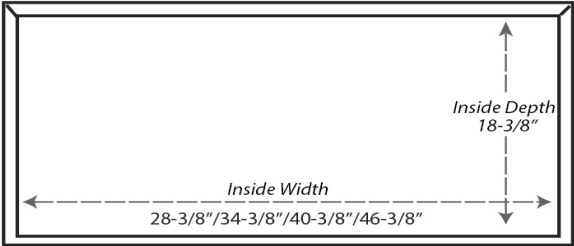
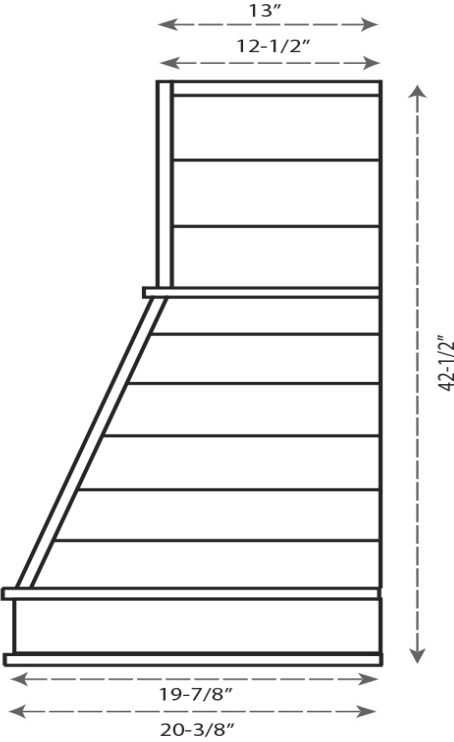
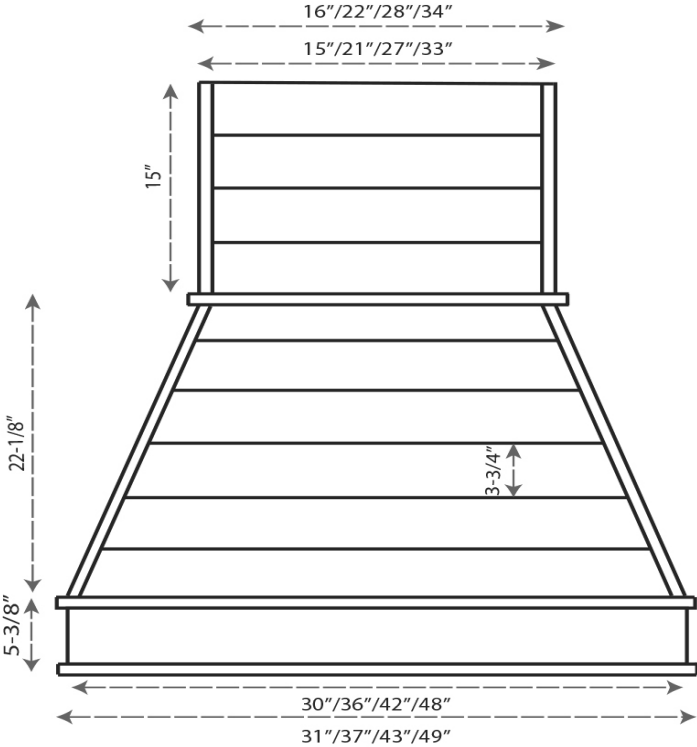

Shiplap Mantle Hood	OAK	MAP	CHY
SY-WMSL4836	5762	5762	6914
SY-WMSL4842	6107	6107	7328

CHIMNEY HEIGHTS ARE FIELD TRIMMABLE.  
HOODS CAN BE MODIFIED TO 21" INTERIOR DEPTH FOR AN ADDI-  
TIONAL \$400.00 LIST.

ORDER EXAMPLE: SY-WMSL4836-21

THE DEALER MUST SUPPLY LINER AND BLOWER WHEN THE 21" MODIFICATION IS APPLIED.

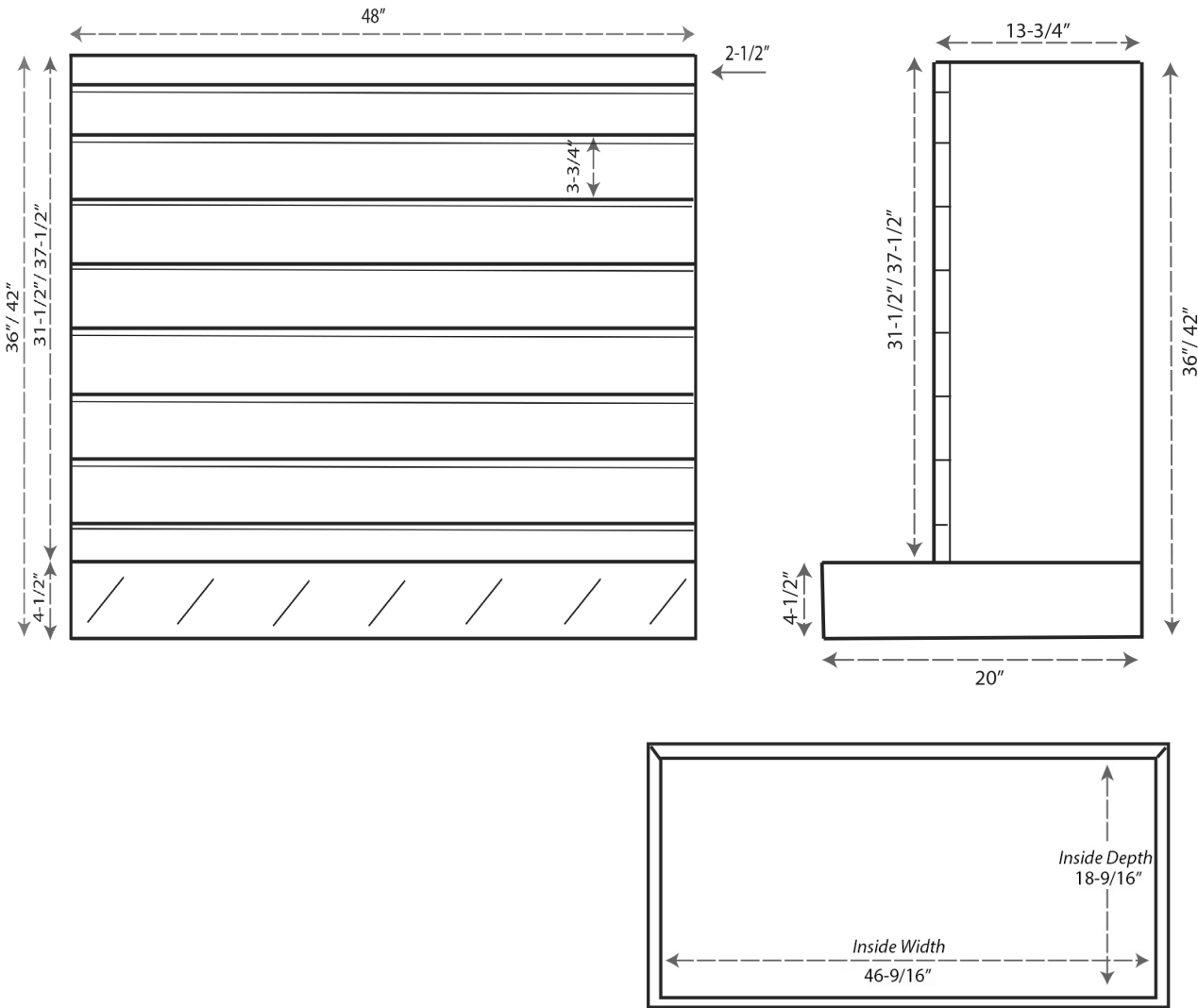



	OAK	MAP	CHY
HFB30	1962	1967	2017
HFB36	2073	2079	2140

DIMENSIONS OF HOODS CANNOT BE MODIFIED.

2 - DR1515HFB DOORS ARE REQUIRED TO COVER THE FRAME OPENING OF THE HFB30. (ORDER DOORS SEPARATELY.)  
2 - DR1815HFB DOORS ARE REQUIRED TO COVER THE FRAME OPENING OF THE HFB36. (ORDER DOORS SEPARATELY.)

DOORS CAN BE SHIPPED WITH OR WITHOUT HINGES.  
MUST SPECIFY HINGING IF REQUIRED.

HFB30

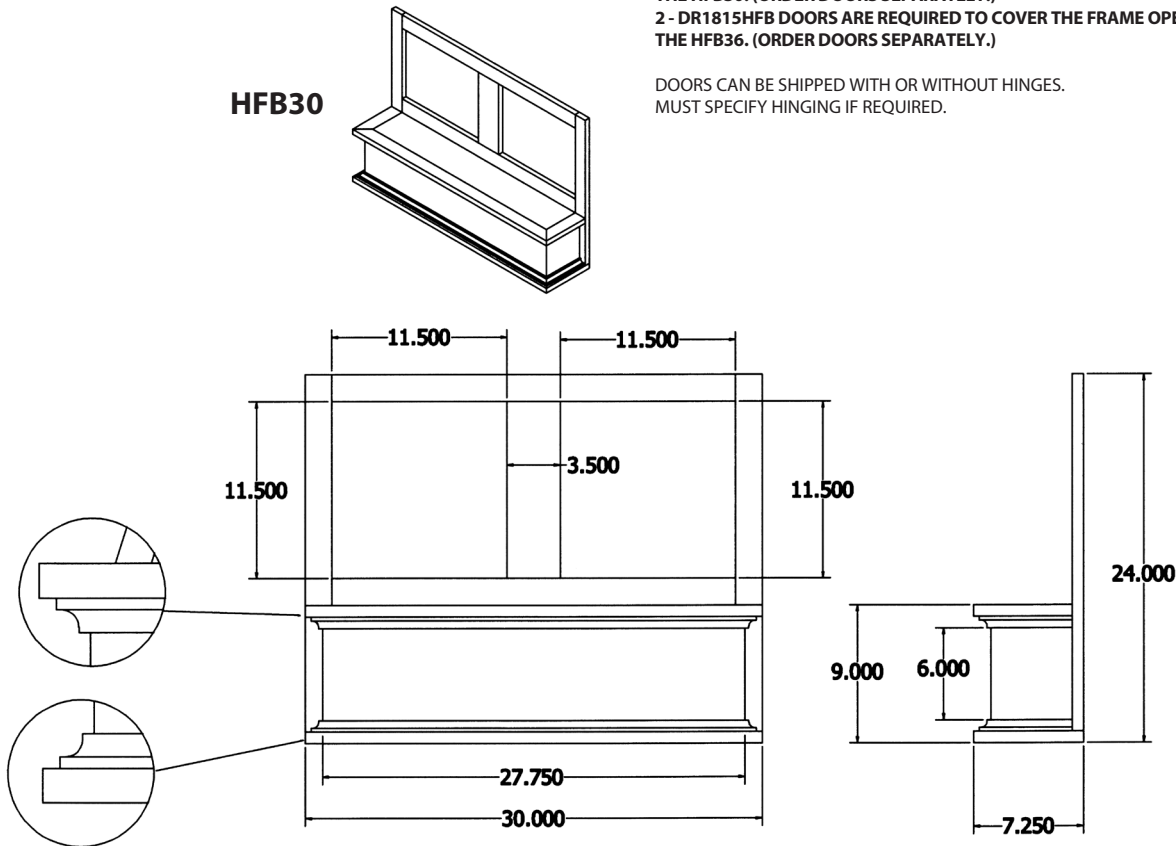

HFB36

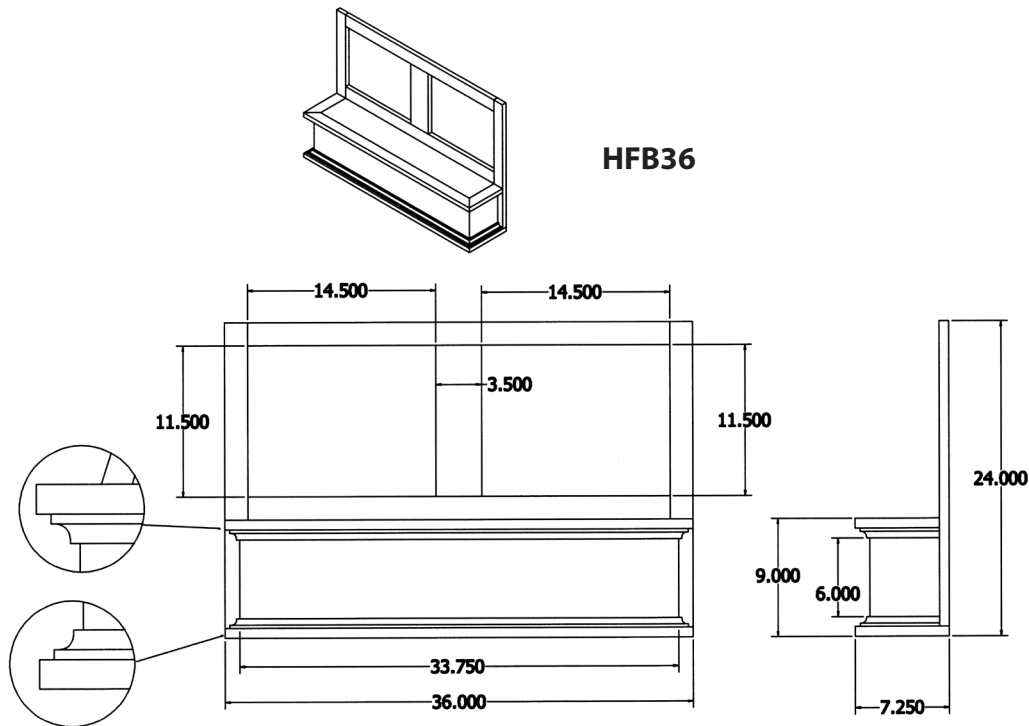

	OAK	MAP	CHY
HFB-VAL30	2384	2374	2433
HFB-VAL36	2688	2675	2571

DIMENSIONS OF HOODS CANNOT BE MODIFIED.

AVAILABLE IN 1-1/4" OVERLAY DOOR STYLES ONLY.

2 - DR1515 DOORS ARE REQUIRED TO COVER THE FRAME OPENING OF THE HFB-VAL30. (ORDER DOORS SEPARATELY.)

2 - DR1815 DOORS ARE REQUIRED TO COVER THE FRAME OPENING OF THE HFB-VAL36. (ORDER DOORS SEPARATELY.)

DOORS CAN BE SHIPPED WITH OR WITHOUT HINGES.  
MUST SPECIFY HINGING IF REQUIRED.  
THIS DOOR WILL BE SHIPPED WITH 1-1/4" OVERLAY HINGES.

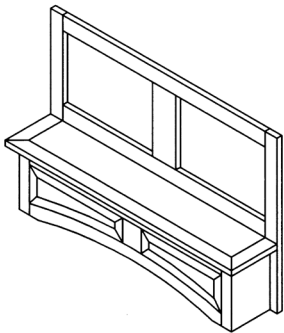

HFB-VAL30

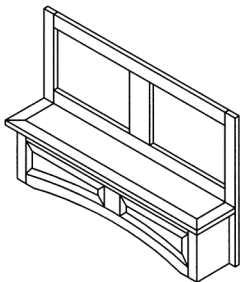
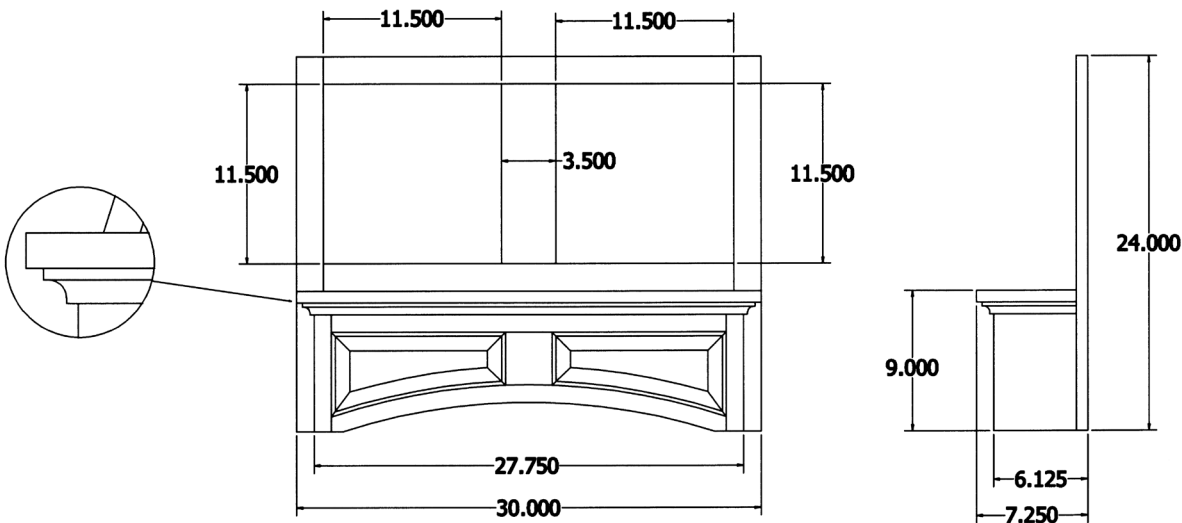

HFB-VAL36

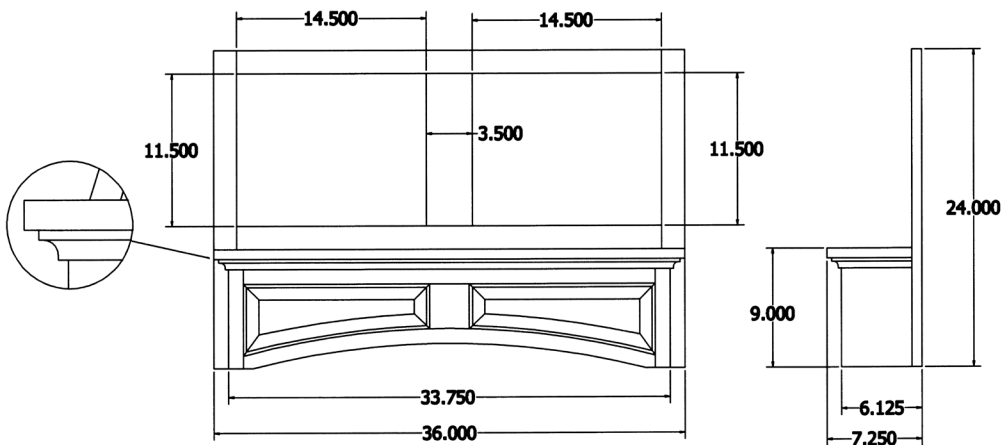



## Cascade Chimney Hood

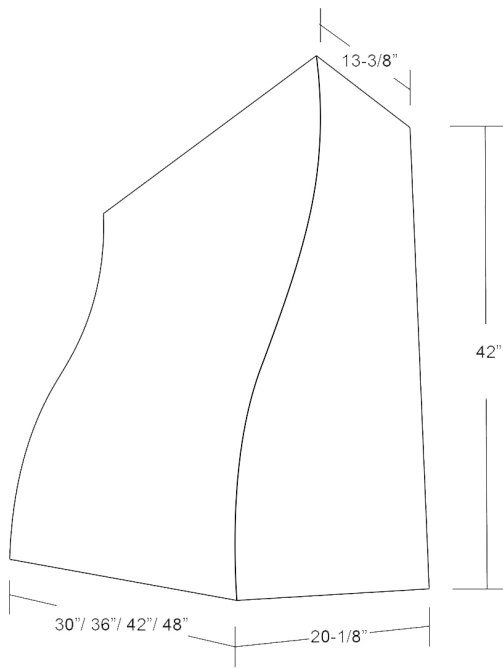

30" Wide	W	H	D	Species	LIST
SY-WCAS30-M	30	42	20-1/8	MAPLE	5840
SY-WCAS30-W	30	42	20-1/8	OAK	6738
SY-WCAS30-C	30	42	20-1/8	CHERRY	5840
36" Wide	W	H	D	Species	LIST
SY-WCAS36-M	36	42	20-1/8	MAPLE	6394
SY-WCAS36-W	36	42	20-1/8	OAK	7353
SY-WCAS36-C	36	42	20-1/8	CHERRY	6394
42" Wide	W	H	D	Species	LIST
SY-WCAS42-M	42	42	20-1/8	MAPLE	7064
SY-WCAS42-W	42	42	20-1/8	OAK	7967
SY-WCAS42-C	42	42	20-1/8	CHERRY	7064
48" Wide	W	H	D	Species	LIST
SY-WCAS48-M	48	42	20-1/8	MAPLE	7638
SY-WCAS48-W	48	42	20-1/8	OAK	8552
SY-WCAS48-C	48	42	20-1/8	CHERRY	7638

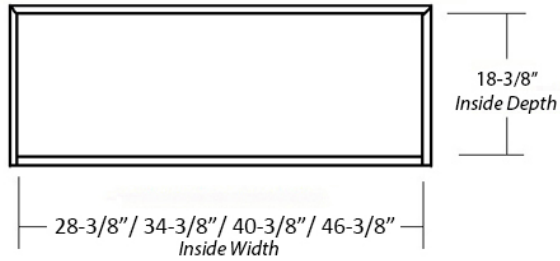

Sloped Hood		MAPLE ONLY
DWHDC-SS02-30M	30" Curve-Straight Sides- No Molding Maple	5952
DWHDC-SS02-36M	36" Curve-Straight Sides- No Molding Maple	7065
DWHDC-SS02-42M	42" Curve-Straight Sides- No Molding Maple	7381
DWHDC-SS02-48M	48" Curve-Straight Sides- No Molding Maple	7857

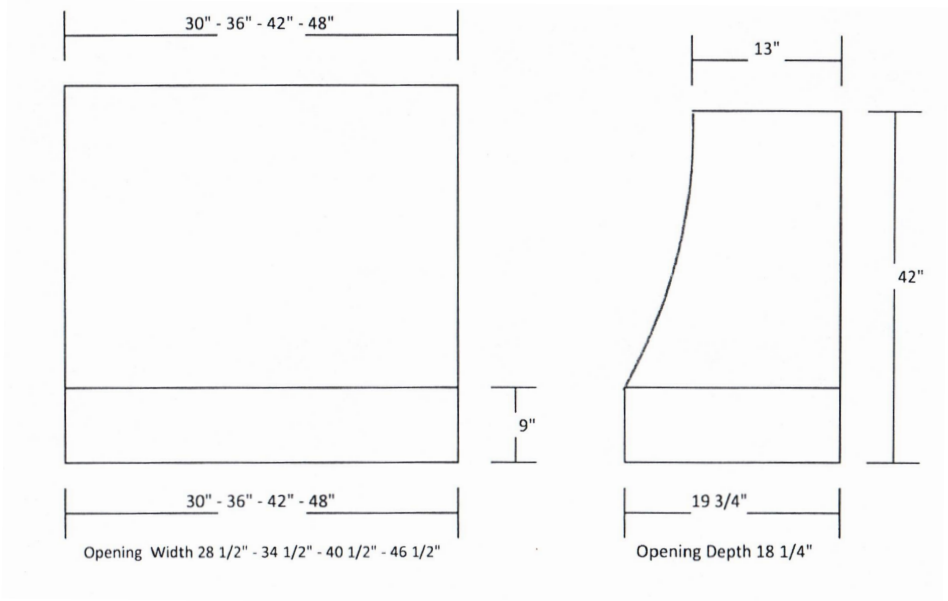
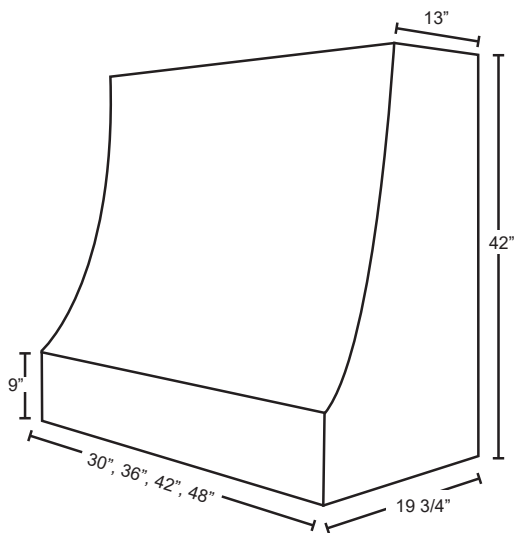

Sloped Hood		MAPLE ONLY
DWHDC-SS01-30M	30" Curve-Straight Sides w/Cove Molding-Maple	5952
DWHDC-SS01-36M	36" Curve-Straight Sides w/Cove Molding-Maple	7065
DWHDC-SS01-42M	42" Curve-Straight Sides w/Cove Molding-Maple	7381
DWHDC-SS01-48M	48" Curve-Straight Sides w/Cove Molding-Maple	7857

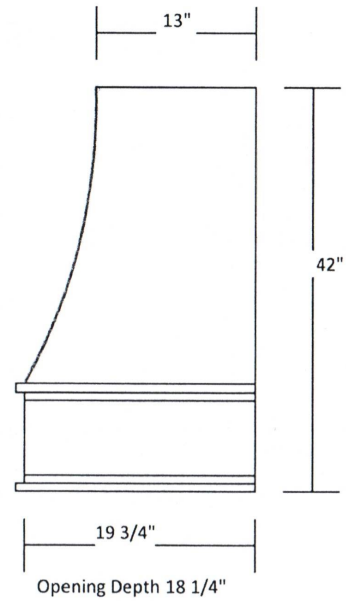
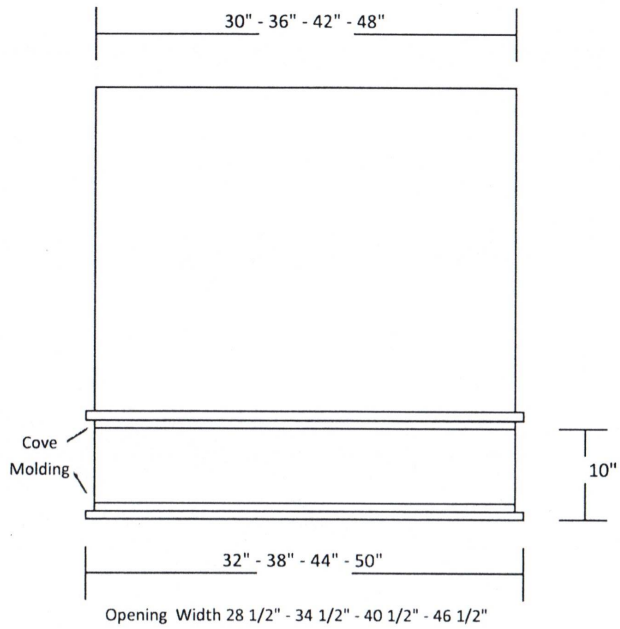
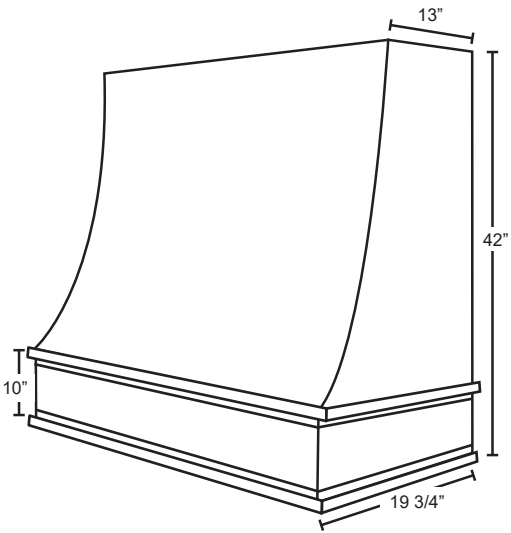

Shaker Hood Base	MAPLE ONLY
------------------	------------

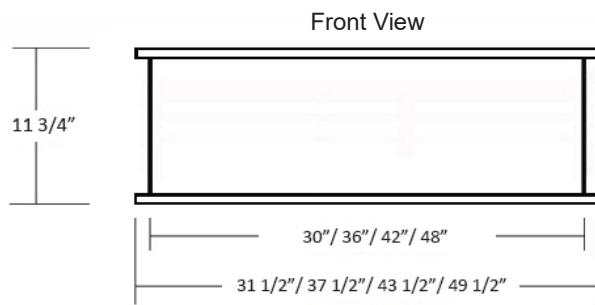

SY-JSKHB-30-M	1330
SY-JSKHB-36-M	1450
SY-JSKHB-42-M	1600
SY-JSKHB-48-M	1675

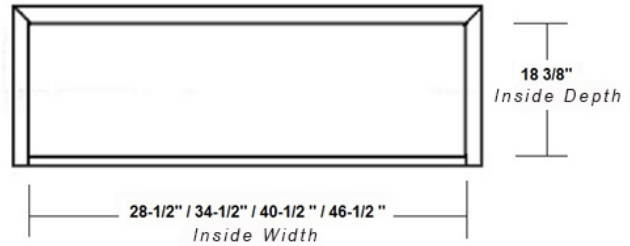
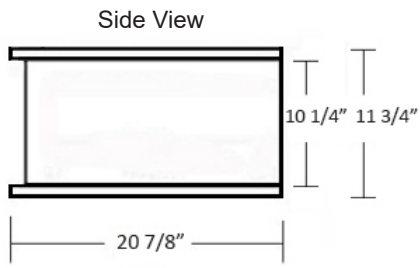

**STANISCI**  
DESIGN™*Wood Range Hoods and Accessories**For Your Discriminating Customers*

Stanisci Design™ is pleased to present it's line of high quality wood range hoods and arched valances. Our hoods can be purchased with UL listed stainless steel liners or value liners for a truly turn-key ventilation solution. Just apply your finish and install.

**Stanisci Design provides:**

- Full 2020 catalog which allows for size modifications
- Special discount program for high volume users
- Removable panel options on most hoods
- High quality at attractive prices
- Short lead times with on time delivery
- Firm cost, no material or labor cost surprises
- Pre-engineered hood designs, matching valances and ventilation packages
- Full line of in stock ventilation solutions
- C.A.R.B. Compliance
- Ready-to-Finish sanded to 180 grit



***Stanisci Design sells to the trade only***



**STANISCI**  
DESIGN™**FAQ****Materials & Construction**

Stanisci Design uses only the finest materials. Range hoods often become the focal point of the kitchen. All solid wood components are hand selected for color. All Stanisci Design Products are TSCA (C.A.R.B) compliant. Hoods are sanded to 180 grit, ready to be finished.

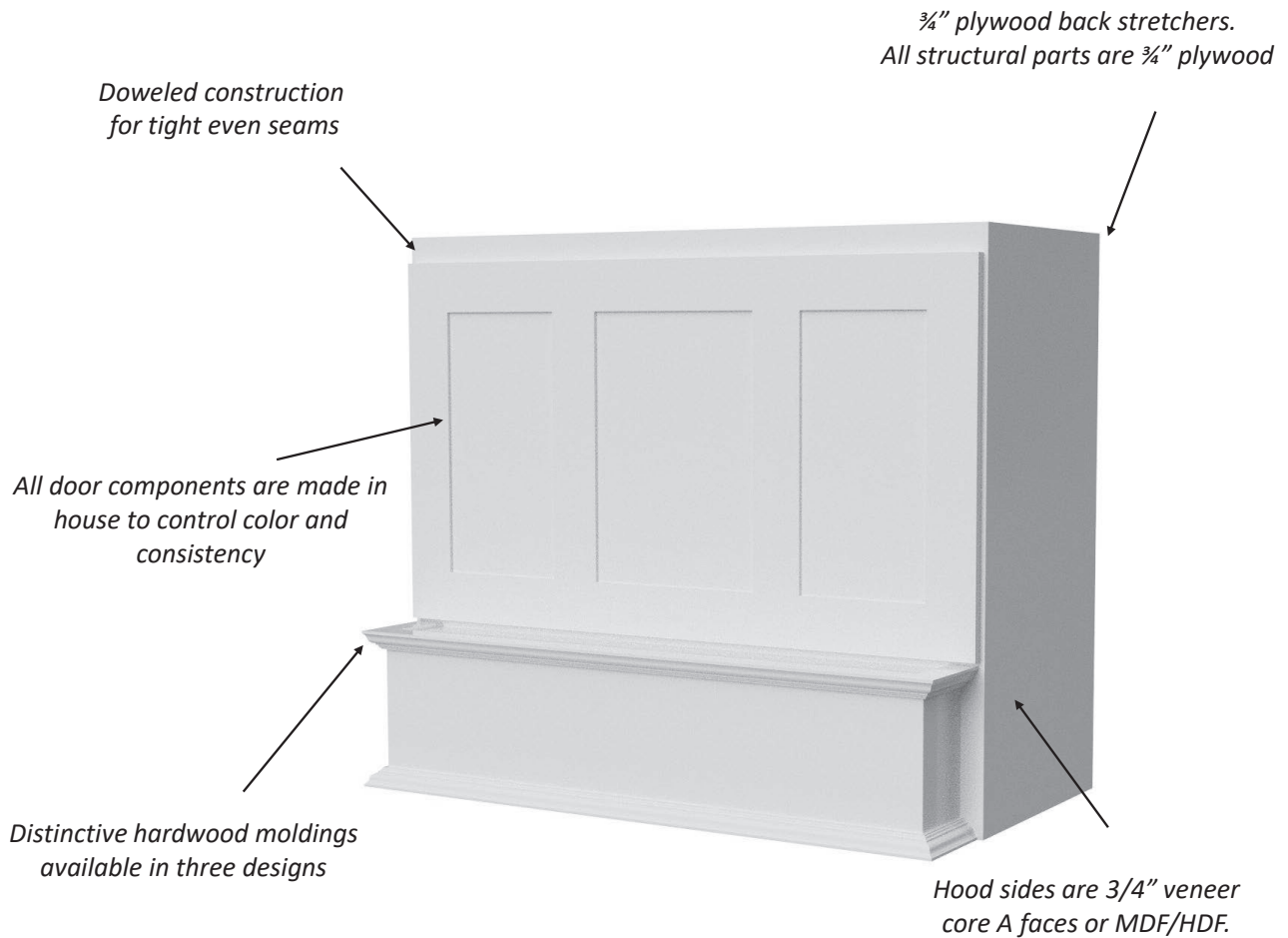

MADE IN  
  
U. S. A.



# STANISCI DESIGN





700 South Gaspie St, Oxford, MI 48371  
Phone: 248-572-6880

☐ ORDER ☐ QUOTE ONLY

Contact Name: _____ Contact Email: _____@_____.com PO#: _____ Job Name: _____		BILL TO: Company Name: _____ Street Address: _____ City: _____ State: _____ Zip: _____ Phone: _____		SHIPPING TO: <input type="checkbox"/> same as billing Company Name: _____ Street Address: _____ City: _____ State: _____ Zip: _____ REF#: _____	
--	--	---	--	---	--

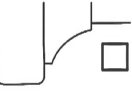
Hood – Item SKU	Species	Width	Height
1			
2			

### BASE MOLDING

#1 Classic	#2 Simple	#3 Basic	#1 Classic	#2 Simple
				

SERIES: A, E, G, GT, H, H2, I, J, S, W

### DOOR STYLES

FRAMING BEAD	PANEL RAISE
<input type="checkbox"/> 441 <input type="checkbox"/> 443 <input type="checkbox"/> 444 <input type="checkbox"/> 445 <input type="checkbox"/> 446 <input type="checkbox"/> 447 <input type="checkbox"/> 448 <input type="checkbox"/> 450	<input type="checkbox"/> BASIC/ 1991 <input type="checkbox"/> OGEE/ 1995 <input type="checkbox"/> BEAD/ 1996 <input type="checkbox"/> FLAT/ 1997 <input type="checkbox"/> COVE/ 1998

### OPTIONS

☐ Removable Top RT (BXHW, BXVHW, C, CX, E, E200, FX200, G, GT)  
☐ Removable Front RF (J, P, Z200)  
☐ Applied Rem Panel ARP (C, CX, G, GT, I, J, P)  
☐ Curved Battens (E, E200, E300, ER200, ER300, ER400, ER500, ER600)  
☐ Straight Battens (FX200, FX300, P)

### VENTILATION

MODERNAIRE PRO SERIES  
 Select Liner Style | Select Motor Option  
☐ PRO MESH – PML | ☐ SM600/300 (600 CFM w/ optional 300 CFM reducer)  
☐ PRO BAFFLE – PBL | ☐ SM1200 (1200 CFM)

IMPERIAL SERIES  
☐ IMPERIAL STANDARD – ISL – 360 CFM (30 and 36 only)  
☐ IMPERIAL PREMIUM – IPL – 635 CFM (36 and 42 only)  
☐ IMPERIAL PREMIUM – IPL – 990 CFM (36, 42, and 48 only)

**STANISCI**  
DESIGN

## Axton - AX Series

*Free Standing*

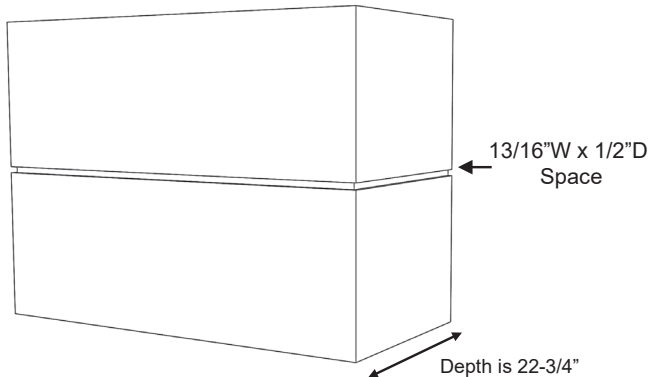

*AX shown with 2 slats (AX-2)*

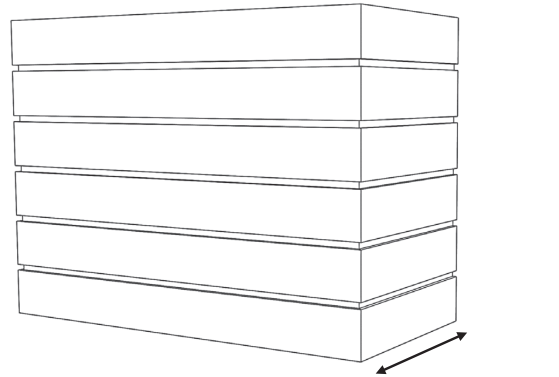

*AX shown with 6 slats (AX-6)*

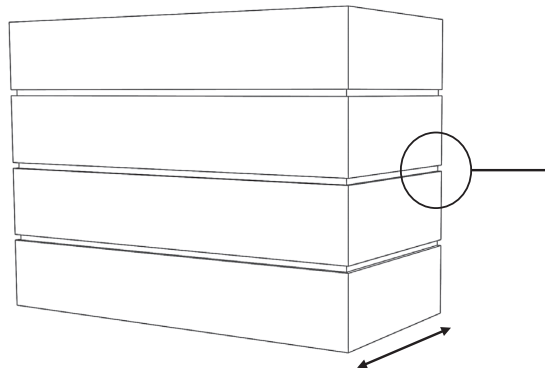

*AX shown with 4 slats (AX-4)*

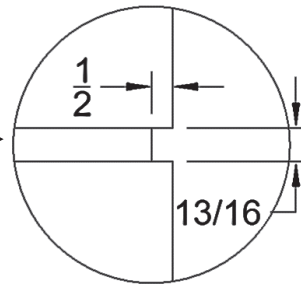

### AX Series

Standard Widths	31, 37, 43, 49, 55, 61 (Reduced widths available)
Standard Heights	24, 30, 36, 42, 48 (Reduced heights available)
Removable Options	Not Available
Standard assumptions	Slat spacing is 13/16" (designed to yield 3/4" W x 1/2" D space after finish applied.) All slats will be equal height Average weight could exceed 100 pounds. Hood must be properly anchored to the wall
Ventilation	Hood must be a minimum of 1" wider than available vent width. Example: To use a 36" vent model, the hood should be a minimum of 37" wide
Grain Direction	Horizontal

## STANISCI DESIGN

### Axton - AX Series

*Free Standing*

Standard Heights: 24, 30, 36, 42, 48

#### AX - 2 Slat

AX-2 31  
AX-2 37  
AX-2 43  
AX-2 49  
AX-2 55  
AX-2 61

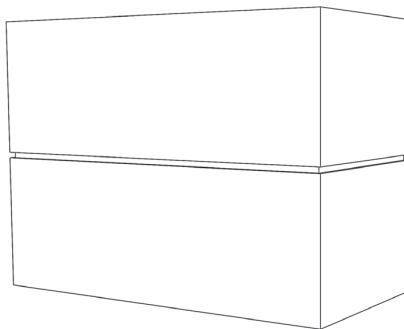

#### AX - 3 Slat

AX-3 31  
AX-3 37  
AX-3 43  
AX-3 49  
AX-3 55  
AX-3 61

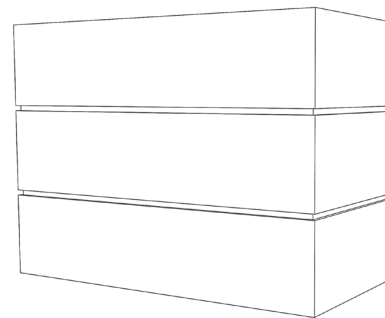

#### AX - 4 Slat

AX-4 31  
AX-4 37  
AX-4 43  
AX-4 49  
AX-4 55  
AX-4 61

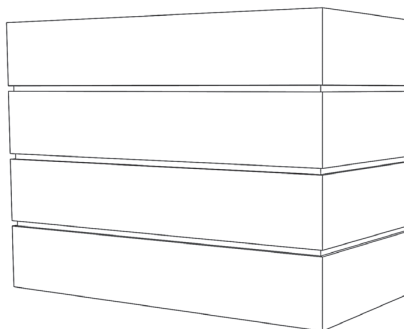

#### AX - 5 Slat

AX-5 31  
AX-5 37  
AX-5 43  
AX-5 49  
AX-5 55  
AX-5 61

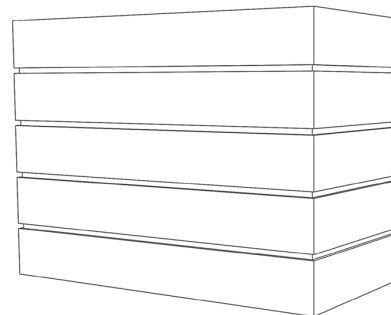

#### AX - 6 Slat

AX-6 31  
AX-6 37  
AX-6 43  
AX-6 49  
AX-6 55  
AX-6 61

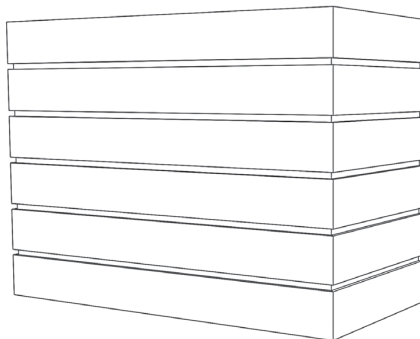

**STANISCI**  
DESIGN

## Ashland - A Series

*In-Series*

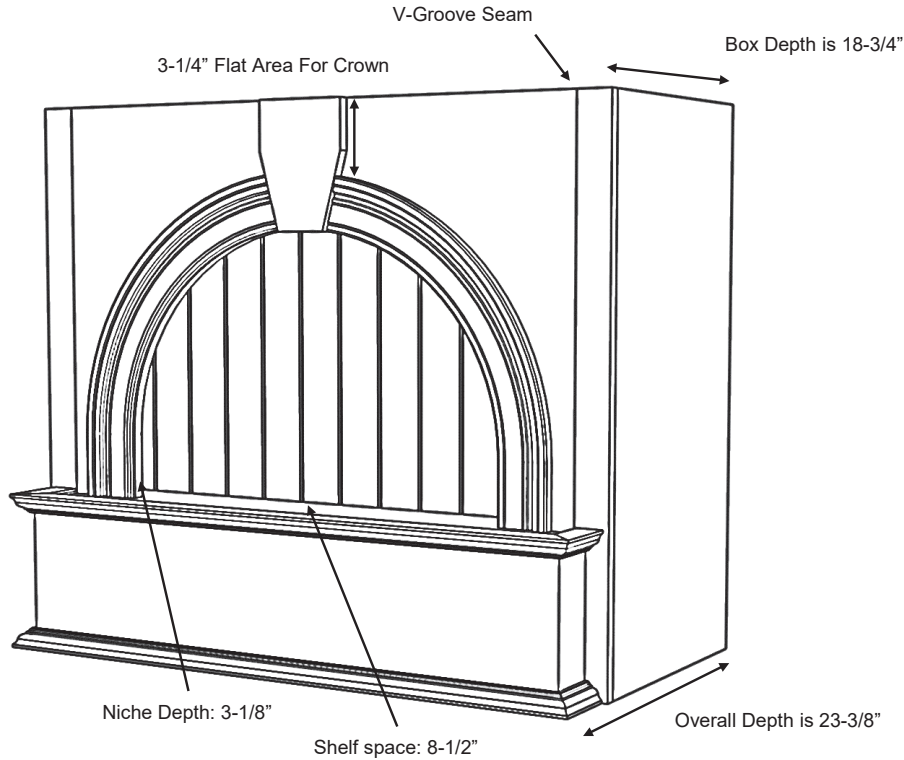

*A Series shown with Standard Base (A)  
and #1 Classic moldings*

### A Series

Standard Widths	33, 36, 39, 42, 45, 48, 51, 54, 57, 60, 63 (Reduced widths available)
Standard Heights	30, 36, 42, 48 (Reduced heights available)
Removable Options	Removable Panel is standard (Two seams in beading to allow for access) Non-bead panel by request – will not be removable (NBNA) - see modifications section.
Ventilation	Hood must be a minimum of 3" wider than available vent width. Example: To use a 36" vent model, the hood should be a minimum of 39" wide.
Available Moldings	#1 Classic, #2 Simple, #3 Basic
Grain Direction	Vertical (Base is horizontal)

700 South Gaspie Street • Oxford, MI 48371 • (248) 572-6880 • email: [sales@wood-hood.com](mailto:sales@wood-hood.com) • [www.wood-hood.com](http://www.wood-hood.com)

## STANISCI DESIGN

### Ashland - A Series

*In-Series*

Standard Heights: 30, 36, 42, 48

#### A- Standard Base

A 33  
A 36  
A 39  
A 42  
A 45  
A 48  
A 51  
A 54  
A 57  
A 60  
A 63

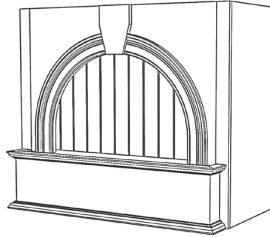

#### A- RS Base

ARS 33  
ARS 36  
ARS 39  
ARS 42  
ARS 45  
ARS 48  
ARS 51  
ARS 54  
ARS 57  
ARS 60  
ARS 63

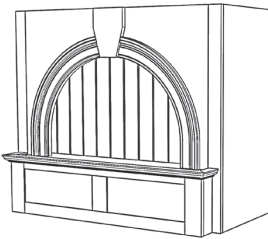

#### A- RSS Base

ARSS 33  
ARSS 36  
ARSS 39  
ARSS 42  
ARSS 45  
ARSS 48  
ARSS 51  
ARSS 54  
ARSS 57  
ARSS 60  
ARSS 63

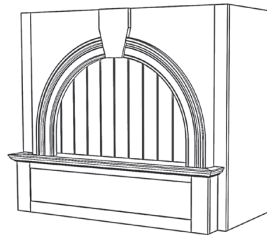

#### A- RA Base

ARA 33  
ARA 36  
ARA 39  
ARA 42  
ARA 45  
ARA 48  
ARA 51  
ARA 54  
ARA 57  
ARA 60  
ARA 63

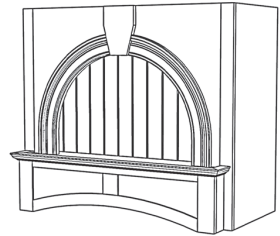

#### A- DP2 Base

ADP2 33  
ADP2 36  
ADP2 39  
ADP2 42  
ADP2 45  
ADP2 48  
ADP2 51  
ADP2 54  
ADP2 57  
ADP2 60  
ADP2 63

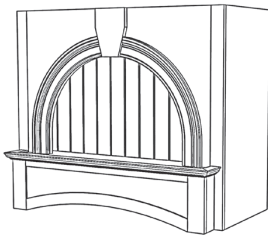

#### A- SL Base

ASL 33  
ASL 36  
ASL 39  
ASL 42  
ASL 45  
ASL 48  
ASL 51  
ASL 54  
ASL 57  
ASL 60  
ASL 63

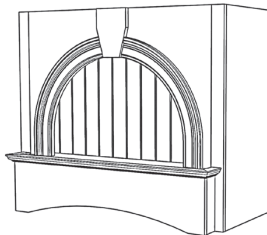

#### A- DP1 Base

ADP1 33  
ADP1 36  
ADP1 39  
ADP1 42  
ADP1 45  
ADP1 48  
ADP1 51  
ADP1 54  
ADP1 57  
ADP1 60  
ADP1 63

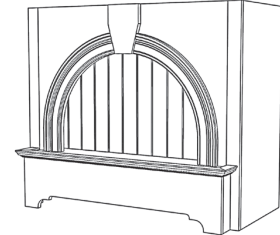

**STANISCI™**  
DESIGN

**Birmingham - B Series**

*Free Standing*

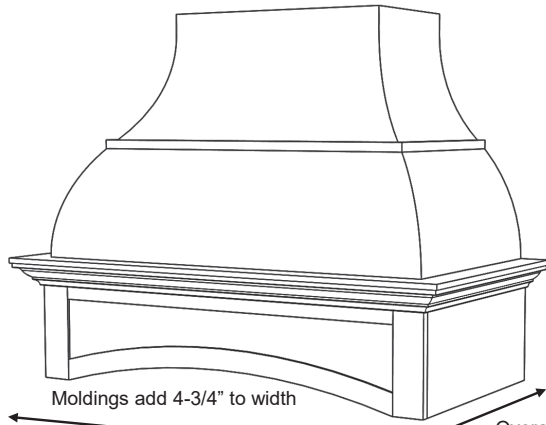

*B Series shown with DP2 Base (BDP2)  
and #1 Classic moldings*

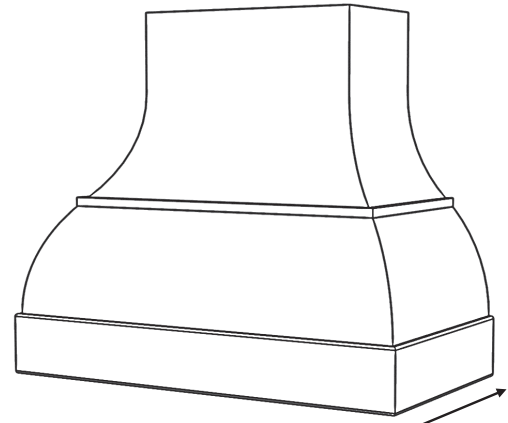

*B Series shown with Hardwood Base (BHW)*

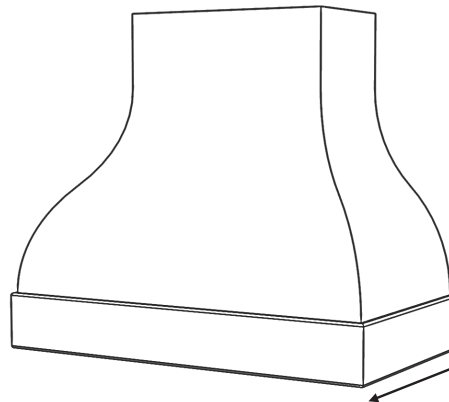

*B Series shown with Hardwood Base (BHW)  
and R.U.M. option*

**B Series**

Standard Widths	36, 42, 48, 54, 60 (Reduced widths available)
Standard Heights	30, 36, 42, 48 (Reduced heights available)
Removable Options	Not Available
Available Options	Remove Upper Molding - request R.U.M. option
Ventilation	Hood will be same width as available vent width. Example: To use a 36" vent model, the hood should be a minimum of 36" wide.
Available Moldings	#1 Classic, #2 Simple
Grain Direction	Vertical (Base is horizontal)



## STANISCI DESIGN

### Birmingham - B Series

*Free Standing*

Standard Heights: 30, 36, 42, 48

#### B- Standard Base

B 36  
B 42  
B 48  
B 54  
B 60

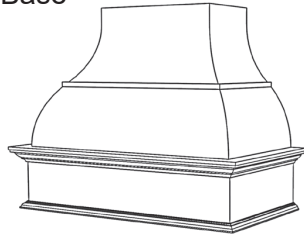

#### B- Hardwood Base

BHW 36  
BHW 42  
BHW 48  
BHW 54  
BHW 60

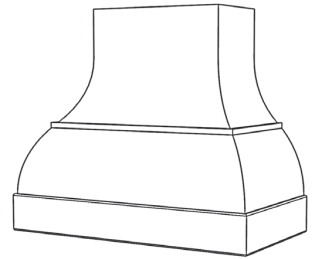

#### B- RS Base

BRS 36  
BRS 42  
BRS 48  
BRS 54  
BRS 60

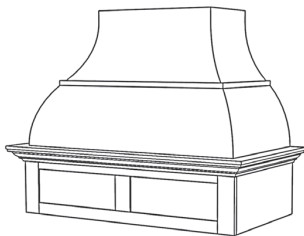

#### B- RSS Base

BRSS 36  
BRSS 42  
BRSS 48  
BRSS 54  
BRSS 60

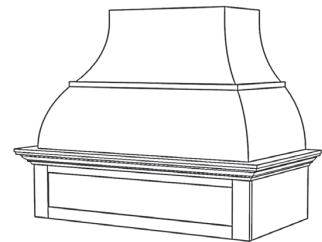

#### B- RA Base

BRA 36  
BRA 42  
BRA 48  
BRA 54  
BRA 60

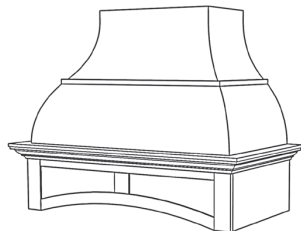

#### B- DP2 Base

BDP2 36  
BDP2 42  
BDP2 48  
BDP2 54  
BDP2 60

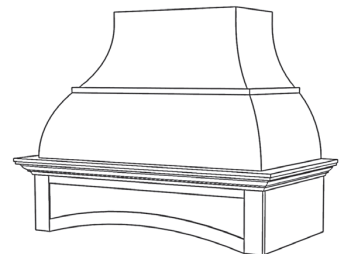

#### B- SL Base

BSL 36  
BSL 42  
BSL 48  
BSL 54  
BSL 60

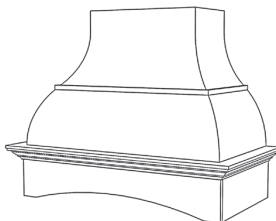

#### B- DP1 Base

BDP1 36  
BDP1 42  
BDP1 48  
BDP1 54  
BDP1 60

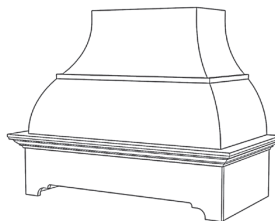

#### B- SS Base

BSS 36  
BSS 42  
BSS 48  
BSS 54  
BSS 60

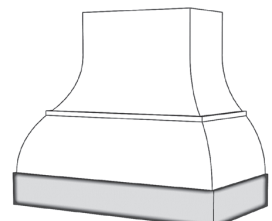



**STANISCI**  
DESIGN

**Bristal - BX Series**

HORIZONTAL GRAIN

*Free Standing*

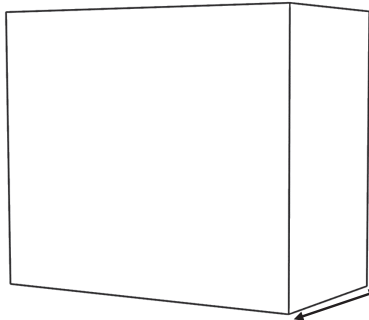

*Standard BX Series (BX)*

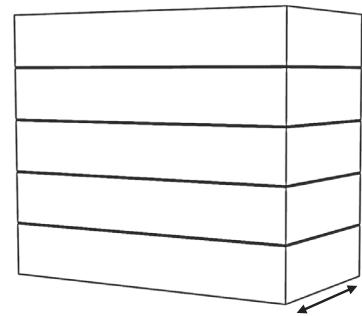

*BX Series shown with Horizontal Beading (BXHB)*

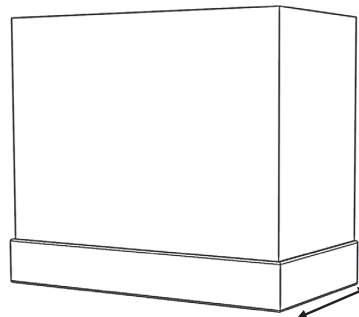

*BX Series shown with Hardwood Base (BXHW)*

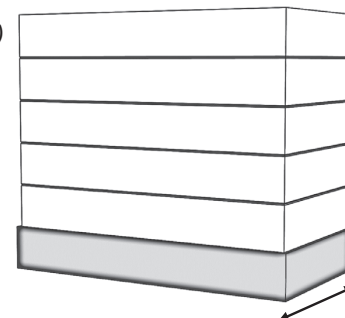

*BX Series shown with Horizontal Beading and Stainless Steel Base (BXHBSS)*

*Close up of V-groove "Horizontal bead" option*

**BX Series**

Standard Widths	30, 36, 42, 48, 54, 60 (Reduced widths available)
Standard Heights	24, 30, 36, 42, 48 (Reduced heights available)
Removable Options	Removable Top (RT) available on BXHW or BXHWB only– see modifications section.
Available Options	Applied Molding Wrap – BX and BXB only (See options page) Applied Hardwood Wrap (See options page)
Ventilation	Hood will be same width as available vent width. Example: To use a 36" vent model, the hood should be a minimum of 36" wide
Grain Direction	Horizontal

## STANISCI<sup>™</sup> DESIGN

### Bristal - BX Series

*Free Standing*

Standard Heights: 24, 30, 36, 42, 48

#### BX- Standard Hood

BX 30  
BX 36  
BX 42  
BX 48  
BX 54  
BX 60

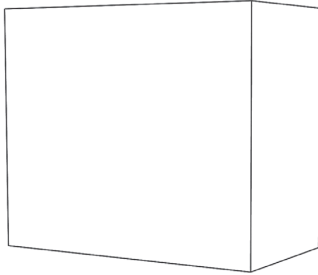

#### BX- Horizontal Beading

BXHB 30  
BXHB 36  
BXHB 42  
BXHB 48  
BXHB 54  
BXHB 60

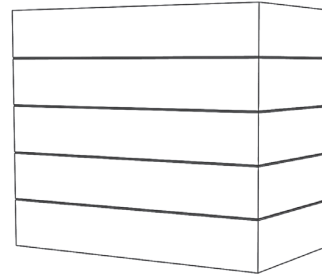

24" tall: 3 beads (4 sections)  
30-36" tall: 4 beads (5 sections)  
42-48" tall: 5 beads (6 sections)

#### BX- HW Base

BXHW 30  
BXHW 36  
BXHW 42  
BXHW 48  
BXHW 54  
BXHW 60

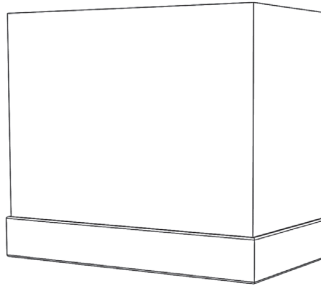

#### BX- Hardwood Base, Horizontal Beading

BXHWHB 30  
BXHWHB 36  
BXHWHB 42  
BXHWHB 48  
BXHWHB 54  
BXHWHB 60

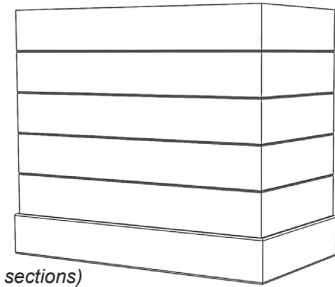

24-30" tall: 3 beads (4 sections)  
36-42" tall: 4 beads (5 sections)  
48" tall: 5 beads (6 sections)

#### BX- SS Base

BXSS 30  
BXSS 36  
BXSS 42  
BXSS 48  
BXSS 54  
BXSS 60

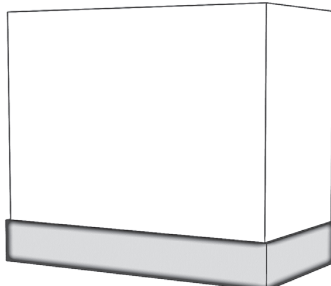

#### BX- SS Base, Horizontal Beading

BXSSHB 30  
BXSSHB 36  
BXSSHB 42  
BXSSHB 48  
BXSSHB 54  
BXSSHB 60

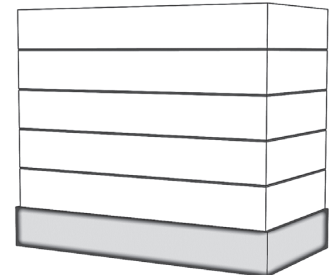

24-30" tall: 3 beads (4 sections)  
36-42" tall: 4 beads (5 sections)  
48" tall: 5 beads (6 sections)

**STANISCI**  
DESIGN

**Britney - BXV Series**

VERTICAL GRAIN

*Free Standing*

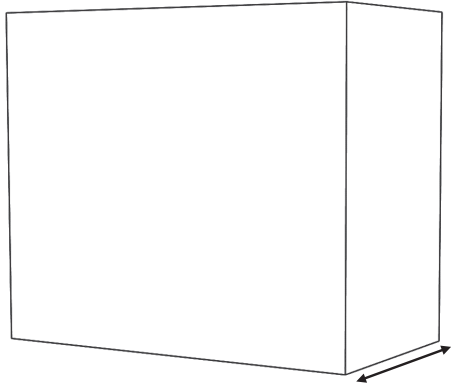

*Standard BXV Series (BXV)*

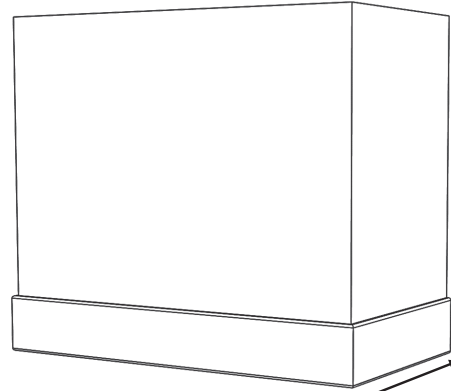

*BX Series shown with Hardwood Base (BXVHW)*

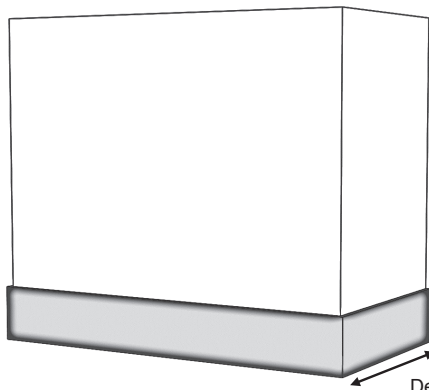

*BXV Series shown with Stainless Steel Base (BXVSS)*

**BXV Series**

Standard Widths	30, 36, 42, 48 (Reduced widths available)
Standard Heights	24, 30, 36, 42, 48, 54, 60 (Reduced heights available)
Removable Options	Removable Top (RT) is available on BXVHW only – see modifications section.
Available Options	Applied Molding wrap – BXV only (See options page) Applied Hardwood Wrap – BXV only (See options page)
Ventilation	Hood will be same width as available vent width. Example: To use a 36" vent model, the hood should be a minimum of 36" wide
Grain Direction	Vertical (Base is Horizontal)

**STANISCI**  
DESIGN**Britney - BXV Series***Free Standing*

Standard Heights: 24, 30, 36, 42, 48, 54, 60

## BXV- Standard Hood

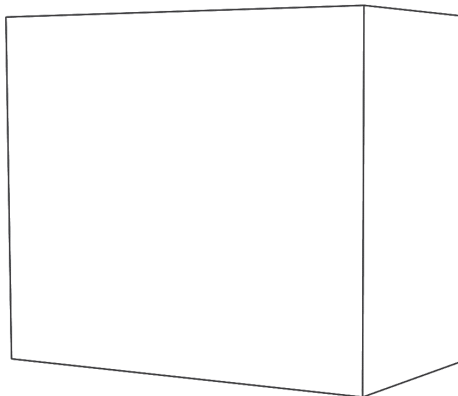
BXV 30  
BXV 36  
BXV 42  
BXV 48

## BXV- HW Base

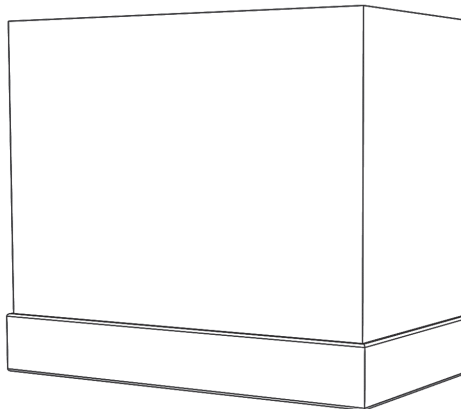
BXVHW 30  
BXVHW 36  
BXVHW 42  
BXVHW 48

## BXV- SS Base

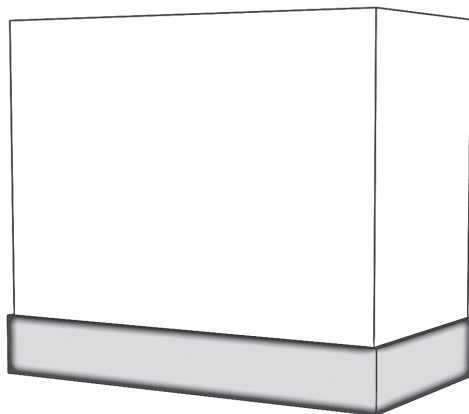
BXVSS 30  
BXVSS 36  
BXVSS 42  
BXVSS 48

**STANISCI™**  
DESIGN

## Cambridge - C Series

*Free Standing*

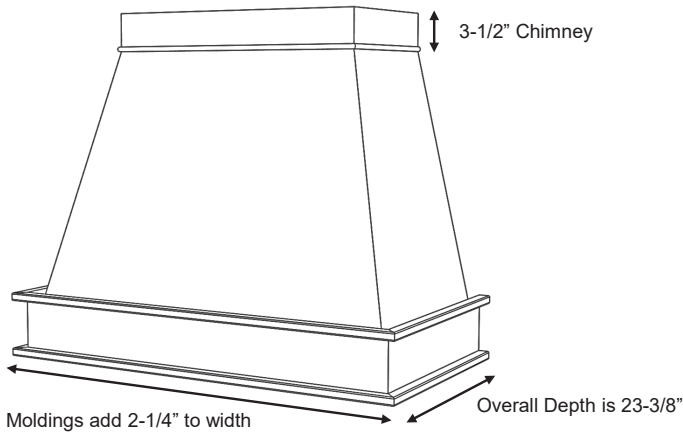

*C Series shown with PL Base (CPL)  
and #3 Basic moldings*

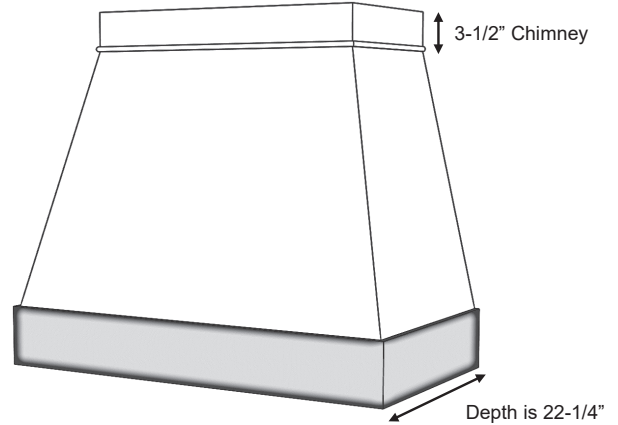

*C Series shown with Stainless Steel Base (CSS)*

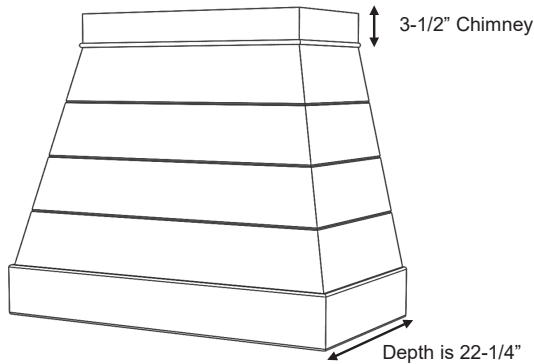

*C Series shown with HW Base (CHWHB)  
and Horizontal Beading*

*Close up of V-groove "Horizontal bead" option*

### C Series

Standard Widths	30, 36, 42, 48, 54, 60 (Reduced widths available)
Standard Heights	24, 30, 36, 42, 48, 54 (Reduced heights available)
Removable Options	Removable Top (RT) – see modifications section. Applied Removable Panel (ARP) – see modifications section.
Ventilation	Hood will be same width as available vent width. Example: To use a 36" vent model, the hood should be a minimum of 36" wide
Available Moldings	#3 Basic is standard #1 Classic or #2 Simple available upon request
Grain Direction	Horizontal Vertical grain available on a custom quote basis

# STANISCI<sup>™</sup> DESIGN

## Cambridge - C Series

*Free Standing*

Standard Heights: 24, 30, 36, 42, 48, 54

### C- Hardwood Base

CHW 30  
CHW 36  
CHW 42  
CHW 48  
CHW 54  
CHW 60

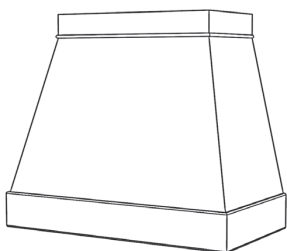

### C-Hardwood Base, Horizontal Beading \*

CHWHB 30  
CHWHB 36  
CHWHB 42  
CHWHB 48  
CHWHB 54  
CHWHB 60

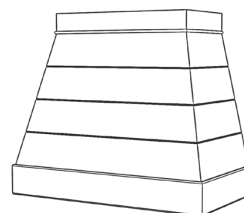

### C- PL Base

CPL 30  
CPL 36  
CPL 42  
CPL 48  
CPL 54  
CPL 60

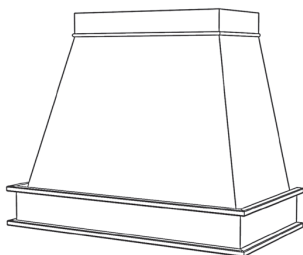

### C- PL Base, Horizontal Beading \*

CPLHB 30  
CPLHB 36  
CPLHB 42  
CPLHB 48  
CPLHB 54  
CPLHB 60

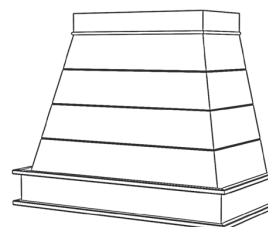

### C- SL Base

CSL 30  
CSL 36  
CSL 42  
CSL 48  
CSL 54  
CSL 60

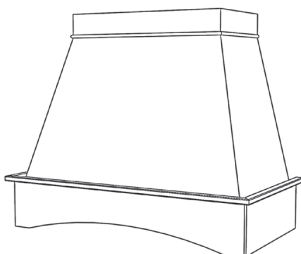

### C- SL Base, Horizontal Beading \*

CSLHB 30  
CSLHB 36  
CSLHB 42  
CSLHB 48  
CSLHB 54  
CSLHB 60

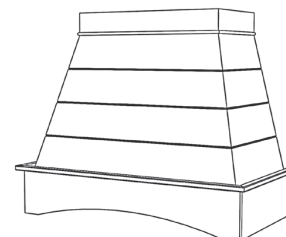

### C- SS Base

CSS 30  
CSS 36  
CSS 42  
CSS 48  
CSS 54  
CSS 60

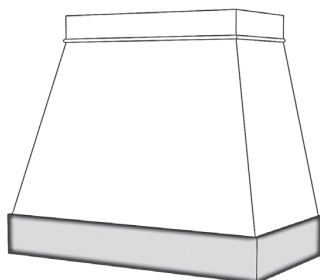

### C- SS Base, Horizontal Beading \*

CSSHB 30  
CSSHB 36  
CSSHB 42  
CSSHB 48  
CSSHB 54  
CSSHB 60

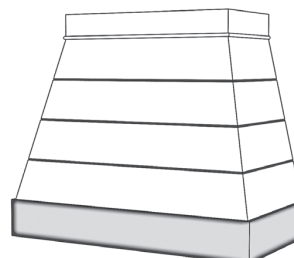

#### \* # of Beads

24" tall: 2 beads (3 sections)  
30-36" tall: 3 beads (4 sections)  
42" tall: 4 beads (5 sections)  
48"-54" tall: 5 beads (6 sections)

**STANISCI**  
DESIGN

**Charlotte - CX Series**

*Free Standing*

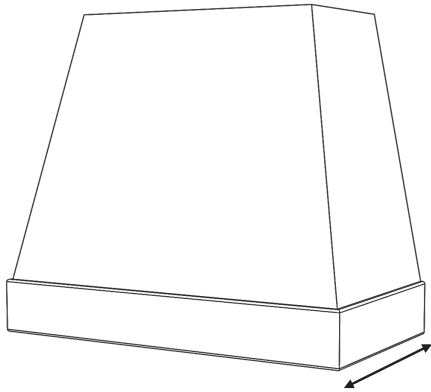

Depth is 22-1/4"

*CX Series shown with Hardwood Base (CXHW)*

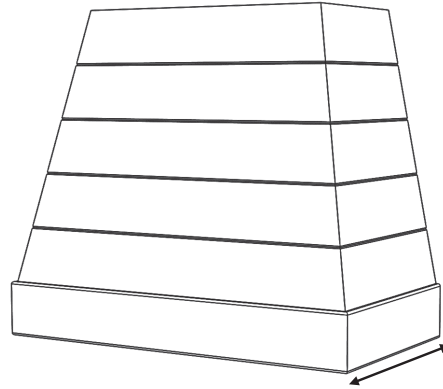

Depth is 22-1/4"

*CX Series shown with Hardwood Base and Horizontal Beading (CXHWHB)*

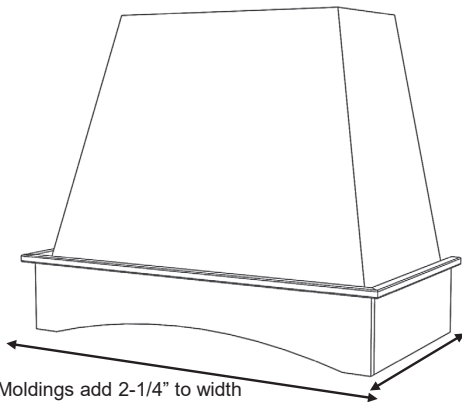

Overall Depth is 23-3/8"

Moldings add 2-1/4" to width

*CX Series shown with SL Base (CXSL) and #3 Basic moldings*



*Close up of V-groove "Horizontal bead" option*

**CX Series**

Standard Widths	30, 36, 42, 48, 54, 60 (Reduced widths available)
Standard Heights	24, 30, 36, 42, 48 (Reduced heights available)
Removable Options	Removable Top (RT) – see modifications section. Applied Removable Panel (ARP) – see modifications section.
Ventilation	Hood will be same width as available vent width. Example: To use a 36" vent model, the hood should be a minimum of 36" wide.
Available Moldings	#3 Basic is standard #1 Classic or #2 Simple available upon request
Grain Direction	Horizontal Vertical grain available on a custom quote basis

# STANISCI<sup>™</sup> DESIGN

## Charlotte - CX Series

*Free Standing*

Standard Heights: 24, 30, 36, 42, 48

### CX- Hardwood Base

CXHW 30  
CXHW 36  
CXHW 42  
CXHW 48  
CXHW 54  
CXHW 60

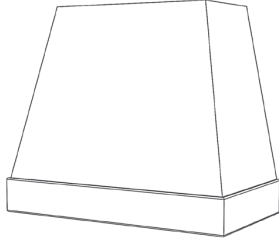

### CX- Hardwood Base, Horizontal Beading \*

CXHWHB 30  
CXHWHB 36  
CXHWHB 42  
CXHWHB 48  
CXHWHB 54  
CXHWHB 60

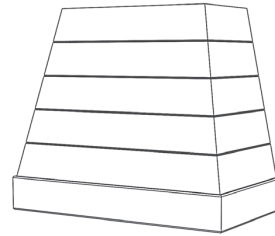

### CX- PL Base

CXPL 30  
CXPL 36  
CXPL 42  
CXPL 48  
CXPL 54  
CXPL 60

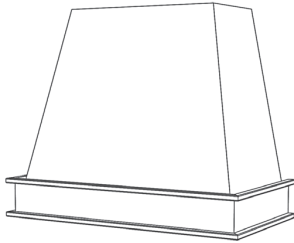

### CX- PL Base, Horizontal Beading \*

CXPLHB 30  
CXPLHB 36  
CXPLHB 42  
CXPLHB 48  
CXPLHB 54  
CXPLHB 60

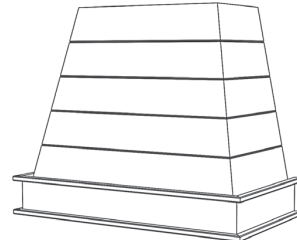

### CX- SL Base

CXSL 30  
CXSL 36  
CXSL 42  
CXSL 48  
CXSL 54  
CXSL 60

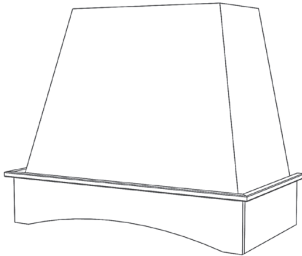

### CX- SL Base, Horizontal Beading \*

CXSLHB 30  
CXSLHB 36  
CXSLHB 42  
CXSLHB 48  
CXSLHB 54  
CXSLHB 60

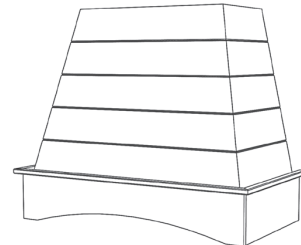

### CX- SS Base

CXSS 30  
CXSS 36  
CXSS 42  
CXSS 48  
CXSS 54  
CXSS 60

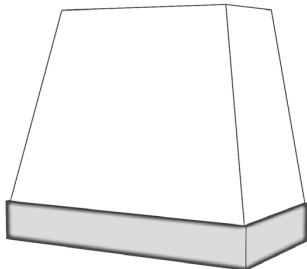

### CX- SS Base, Horizontal Beading \*

CXSSHB 30  
CXSSHB 36  
CXSSHB 42  
CXSSHB 48  
CXSSHB 54  
CXSSHB 60

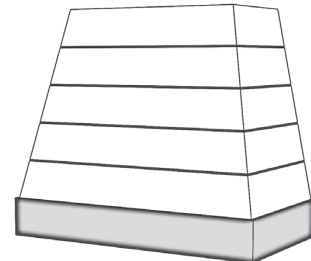

\* # of Beads

24-30" tall: 3 beads (4 sections)

36-42" tall: 4 beads (5 sections)

48" tall: 5 beads (6 sections)



**STANISCI™**  
DESIGN

**Dalton - D Series**

*Free Standing*

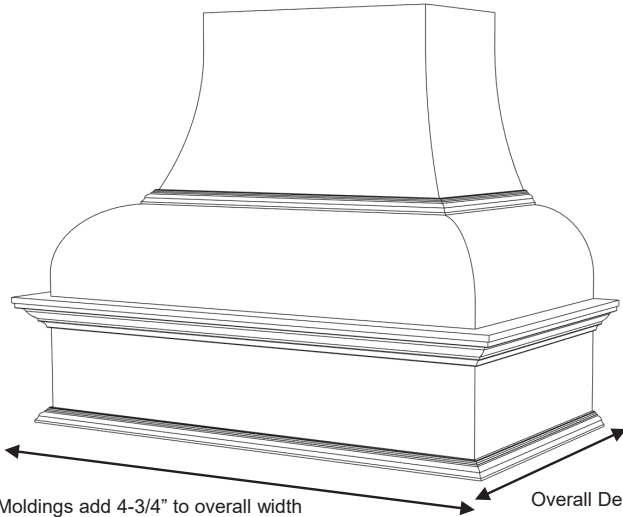

Moldings add 4-3/4" to overall width

Overall Depth is 24-5/8"

*D Series shown with Standard Base (D)  
and #1 Classic moldings*

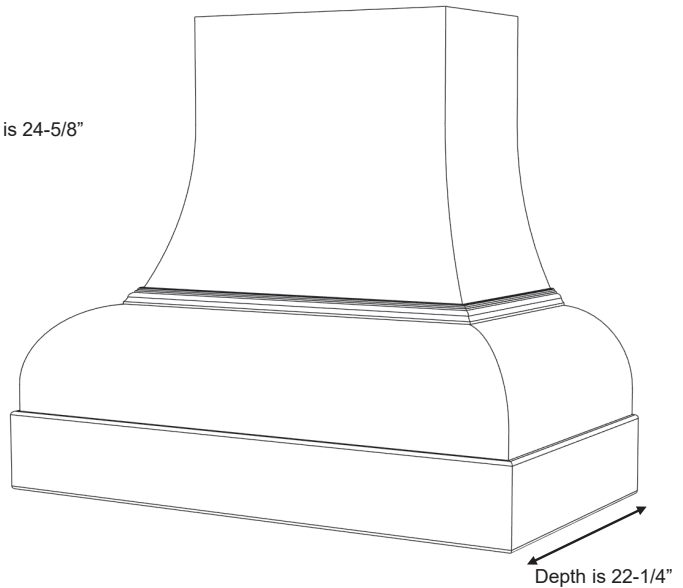

Depth is 22-1/4"

*D Series shown with Hardwood Base (DHW)*

**D Series**

Standard Widths	36, 42, 48, 54, 60 (Reduced widths available)
Standard Heights	30, 36, 42, 48 (Reduced heights available)
Removable Options	Not available
Ventilation	Hood will be same width as available vent width. Example: To use a 36" vent model, the hood should be a minimum of 36" wide
Available Moldings	#1 Classic, #2 Simple
Grain Direction	Vertical (Base is horizontal)

## STANISCI DESIGN

### Dalton - D Series

*Free Standing*

Standard Heights: 30, 36, 42, 48

#### D- Standard Base

D 36  
D 42  
D 48  
D 54  
D 60

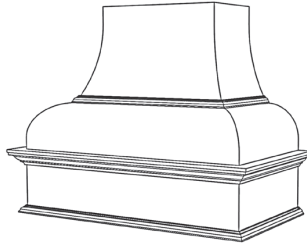

#### D- Hardwood Base

DHW 36  
DHW 42  
DHW 48  
DHW 54  
DHW 60

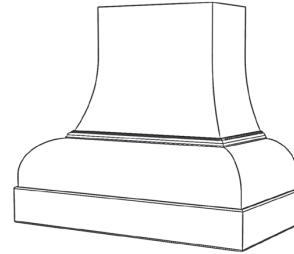

#### D- RS Base

DRS 36  
DRS 42  
DRS 48  
DRS 54  
DRS 60

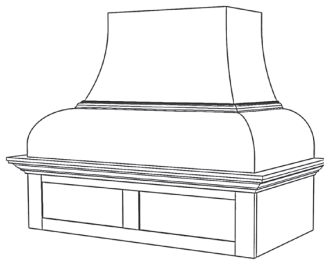

#### D- RSS Base

DRSS 36  
DRSS 42  
DRSS 48  
DRSS 54  
DRSS 60

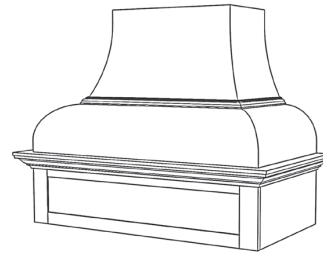

#### D- RA Base

DRA 36  
DRA 42  
DRA 48  
DRA 54  
DRA 60

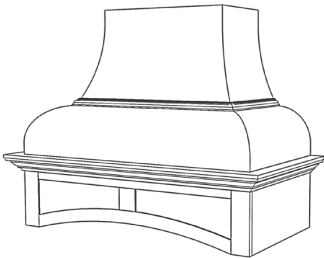

#### D- DP2 Base

DDP2 36  
DDP2 42  
DDP2 48  
DDP2 54  
DDP2 60

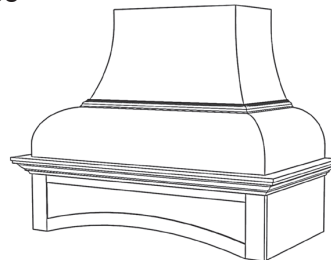

#### D- SL Base

DSL 36  
DSL 42  
DSL 48  
DSL 54  
DSL 60

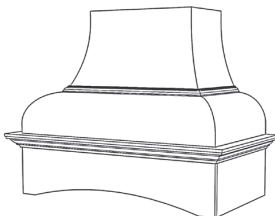

#### D- DP1Base

DDP1 36  
DDP1 42  
DDP1 48  
DDP1 54  
DDP1 60

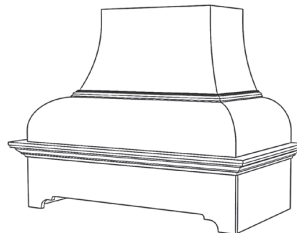

#### D- SS Base

DSS 36  
DSS 42  
DSS 48  
DSS 54  
DSS 60

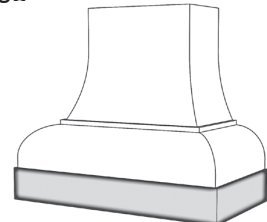

## STANISCI DESIGN

### Elevation - E Series

*Free Standing*

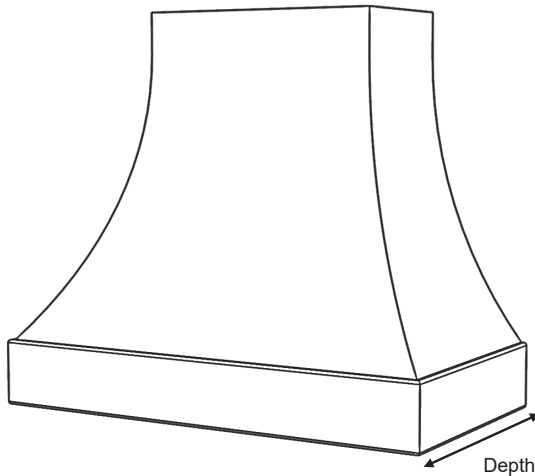

Depth is 22-1/4"

*E Series shown with Hardwood Base (EHW)*

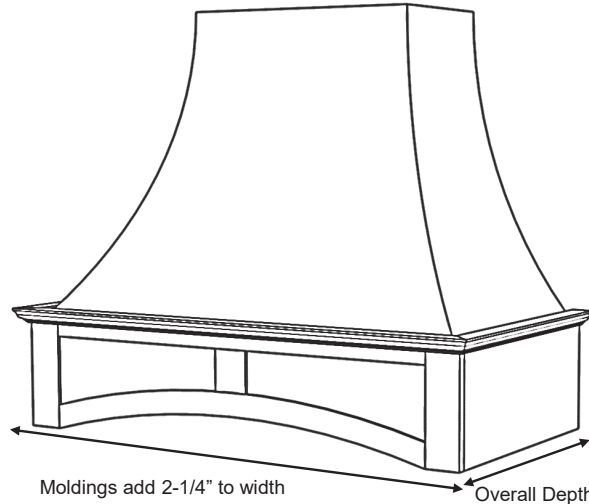

Moldings add 2-1/4" to width

Overall Depth is 23-3/8"

*E Series shown with RA Base (ERA)  
and #1 Classic molding*

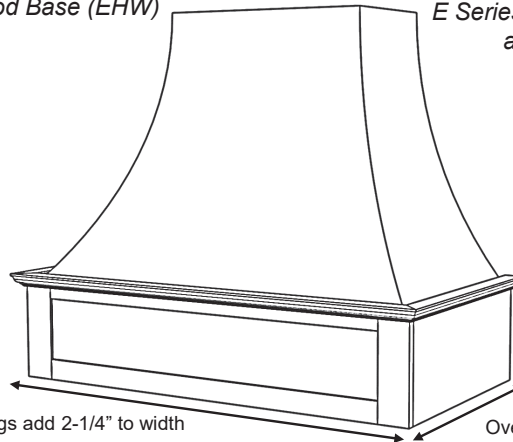

Moldings add 2-1/4" to width

Overall Depth is 23-3/8"

*E Series shown with RSS Base (ERSS)  
and #1 Classic molding*

### E Series

Standard Widths	36, 42, 48, 54, 60 (Reduced widths available)
Standard Heights	30, 36, 42, 48 (Reduced heights available)
Removable Options	Removable Top (RT) – see modifications section.
Available Options	Hardwood Battens (See batten options page)
Ventilation	Hood will be same width as available vent width. Example: To use a 36" vent model, the hood should be a minimum of 36" wide
Available Moldings	#1 Classic, #2 Simple, #3 Basic
Grain Direction	Vertical (Base is horizontal)

## STANISCI DESIGN

### Elevation - E Series

*Free Standing*

Standard Heights: 30, 36, 42, 48

#### E- Standard Base

E 36  
E 42  
E 48  
E 54  
E 60

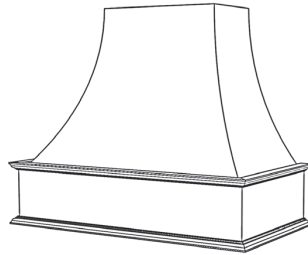

#### E- Hardwood Base

EHW 36  
EHW 42  
EHW 48  
EHW 54  
EHW 60

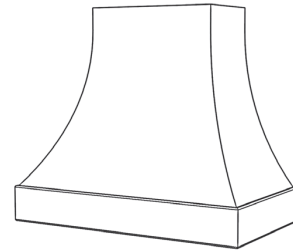

#### E- RS Base

ERS 36  
ERS 42  
ERS 48  
ERS 54  
ERS 60

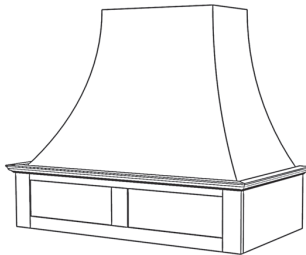

#### E- RSS Base

ERSS 36  
ERSS 42  
ERSS 48  
ERSS 54  
ERSS 60

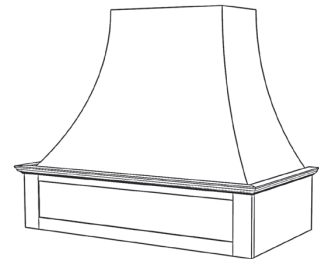

#### E- RA Base

ERA 36  
ERA 42  
ERA 48  
ERA 54  
ERA 60

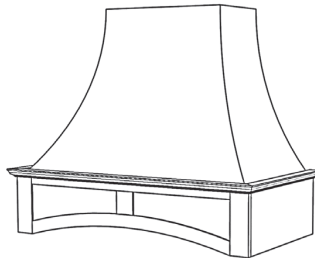

#### E- DP2 Base

EDP2 36  
EDP2 42  
EDP2 48  
EDP2 54  
EDP2 60

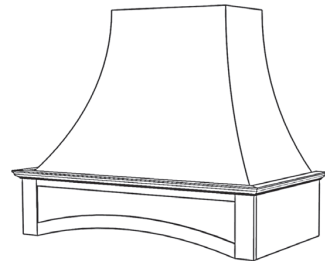

#### E- SL Base

ESL 36  
ESL 42  
ESL 48  
ESL 54  
ESL 60

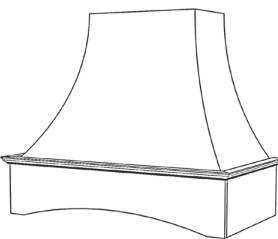

#### E- DP1 Base

EDP1 36  
EDP1 42  
EDP1 48  
EDP1 54  
EDP1 60

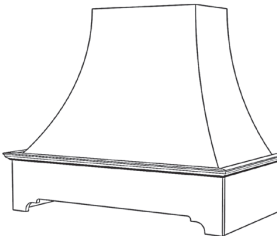

#### E- SS Base

ESS 36  
ESS 42  
ESS 48  
ESS 54  
ESS 60

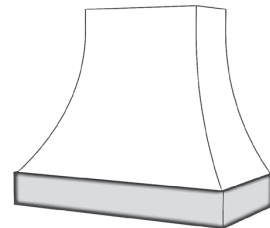

Previously Named: E2

## STANISCI DESIGN

### Elegance - E200 Series

Free Standing

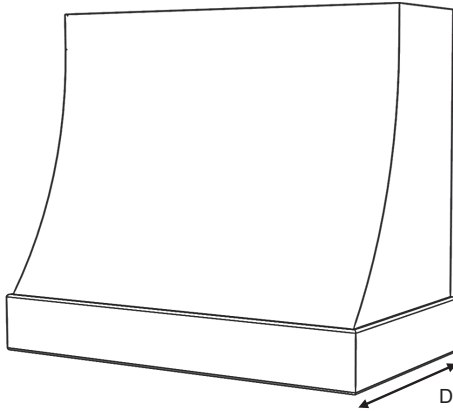

*E200 Series shown with Hardwood Base (E200HW)*

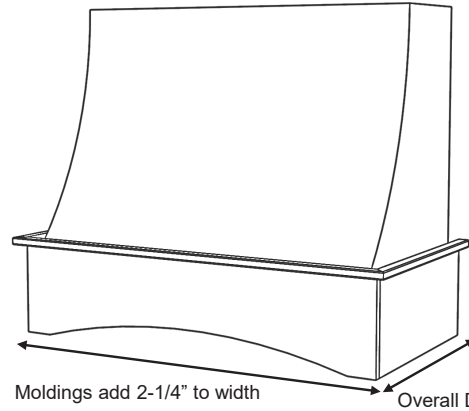

*E200 Series shown with SL Base (E200SL)  
and #3 Basic moldings*

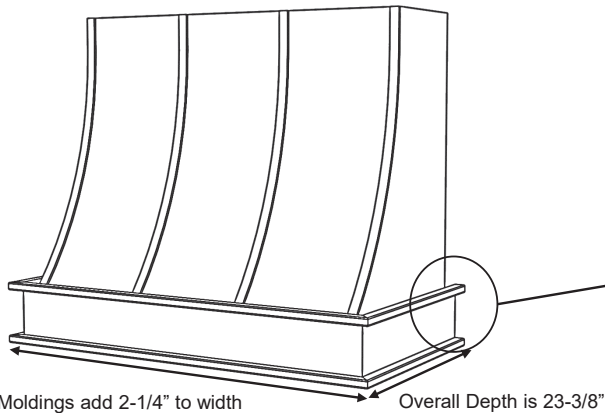

*E200 Series shown with PL Base (E200PL)  
#3 Basic moldings and optional Hardwood Battens*

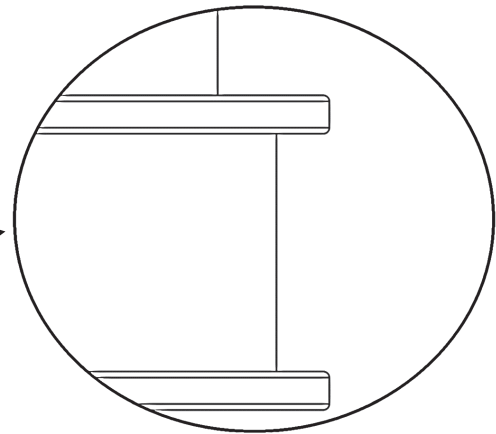

### E200 Series

Standard Widths	30, 36, 42, 48, 54, 60 (Reduced widths available)
Standard Heights	24, 30, 36, 42, 48 (Reduced heights available)
Removable Options	Removable Top (RT) – see modifications section.
Available options	Hardwood Battens (See batten options page)
Ventilation	Hood will be same width as available vent width. Example: To use a 36" vent model, the hood should be a minimum of 36" wide
Available Moldings	#3 Basic is standard #1 Classic or #2 Simple available upon request
Grain Direction	Vertical (Base is horizontal)

Previously Named: E2

## STANISCI<sup>™</sup> DESIGN

### Elegance – E200 Series

*Free Standing*

Standard Heights: 24, 30, 36, 42, 48

#### E200- PL Base

E200PL 30  
E200PL 36  
E200PL 42  
E200PL 48  
E200PL 54  
E200PL 60

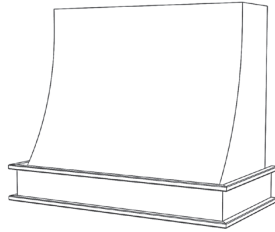

#### E200- Hardwood Base

E200HW 30  
E200HW 36  
E200HW 42  
E200HW 48  
E200HW 54  
E200HW 60

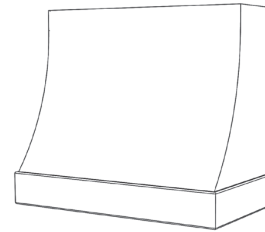

#### E200- RS Base

E200RS 30  
E200RS 36  
E200RS 42  
E200RS 48  
E200RS 54  
E200RS 60

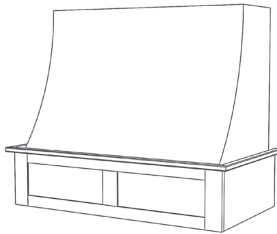

#### E200- RSS Base

E200RSS 30  
E200RSS 36  
E200RSS 42  
E200RSS 48  
E200RSS 54  
E200RSS 60

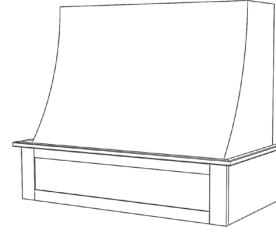

#### E200- RA Base

E200RA 30  
E200RA 36  
E200RA 42  
E200RA 48  
E200RA 54  
E200RA 60

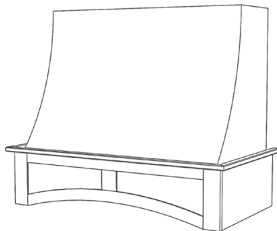

#### E200- DP2 Base

E200DP2 30  
E200DP2 36  
E200DP2 42  
E200DP2 48  
E200DP2 54  
E200DP2 60

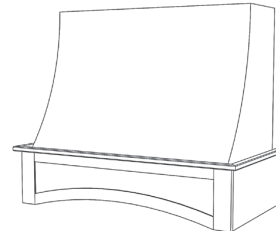

#### E200- SL Base

E200SL 30  
E200SL 36  
E200SL 42  
E200SL 48  
E200SL 54  
E200SL 60

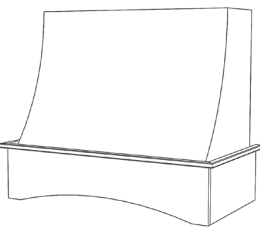

#### E200- DP1 Base

E200DP1 30  
E200DP1 36  
E200DP1 42  
E200DP1 48  
E200DP1 54  
E200DP1 60

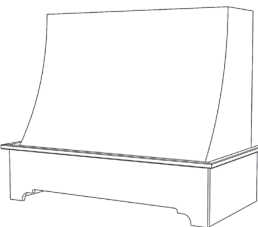

#### E200- SS Base

E200SS 30  
E200SS 36  
E200SS 42  
E200SS 48  
E200SS 54  
E200SS 60

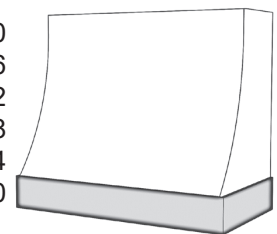

Previously Named: E3

## STANISCI DESIGN

### Eastland – E300 Series

*In-Series*

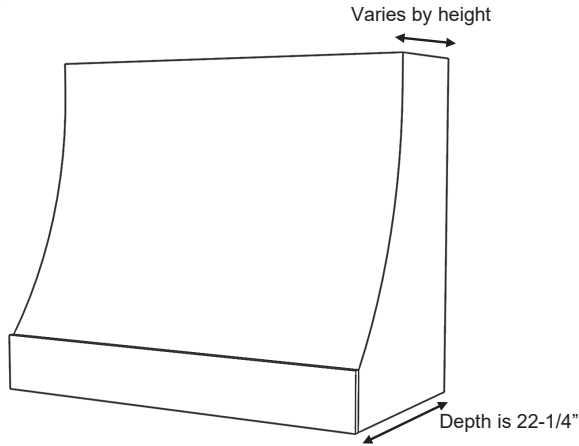

*E300 Series shown with Hardwood Slab (E300)*

Top Depth by Height for Models: E300

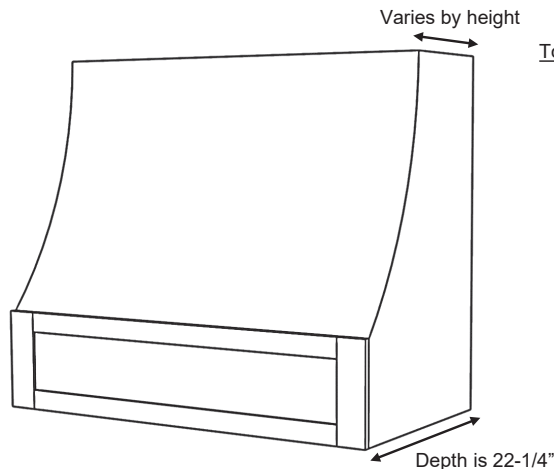
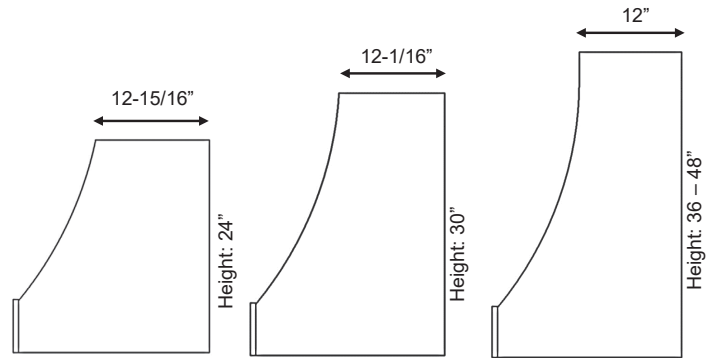

*E300 Series shown with RSS Base (E300RSS)*

Top Depth by Height for Models: E300RS, E300RSS, E300RA, E300DP2, E300SL, E300DP1

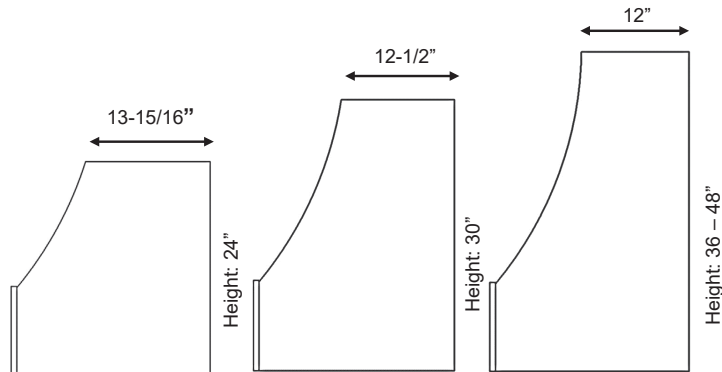

### E300 Series

Standard Widths	30, 36, 42, 48, 54, 60 (Reduced widths available)
Standard Heights	24, 30, 36, 42, 48 (Reduced heights available)
Removable Options	Not available
Available Options	Hardwood Battens (See batten options page) Applied Molding wrap (See options page) Applied Hardwood Wrap (See options page)
Ventilation	Hood will be same width as available vent width. Example: To use a 36" vent model, the hood should be a minimum of 36" wide.
Grain Direction	Vertical (Front base panel is horizontal)

## STANISCI<sup>™</sup> DESIGN

### Eastland – E300 Series

*In-Series*

Standard Heights: 24, 30, 36, 42, 48

#### E300

E300 30  
E300 36  
E300 42  
E300 48  
E300 54  
E300 60

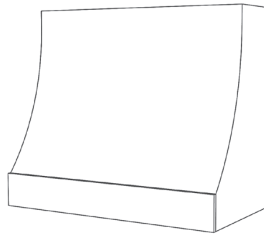

#### E300- RS Base

E300RS 30  
E300RS 36  
E300RS 42  
E300RS 48  
E300RS 54  
E300RS 60

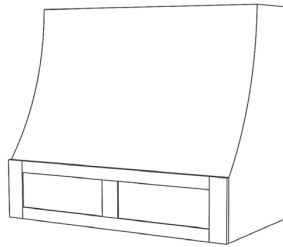

#### E300- RSS Base

E300RSS 30  
E300RSS 36  
E300RSS 42  
E300RSS 48  
E300RSS 54  
E300RSS 60

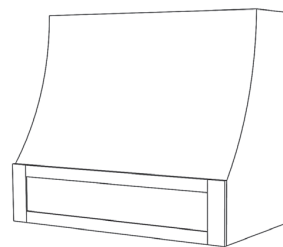

#### E300- RA Base

E300RA 30  
E300RA 36  
E300RA 42  
E300RA 48  
E300RA 54  
E300RA 60

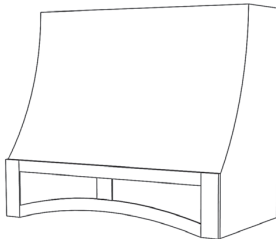

#### E300- DP2 Base

E300DP2 30  
E300DP2 36  
E300DP2 42  
E300DP2 48  
E300DP2 54  
E300DP2 60

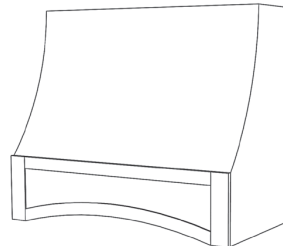

#### E300- SL Base

E300SL 30  
E300SL 36  
E300SL 42  
E300SL 48  
E300SL 54  
E300SL 60

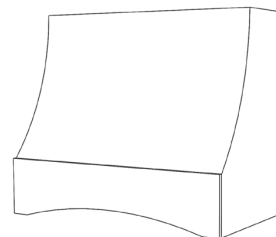

#### E300- DP1 Base

E300DP1 30  
E300DP1 36  
E300DP1 42  
E300DP1 48  
E300DP1 54  
E300DP1 60

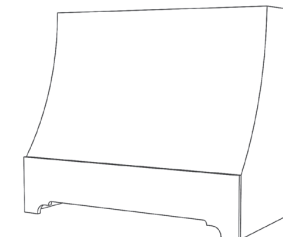



## STANISCI DESIGN™

### ER Range Hoods

Available in 5 designs

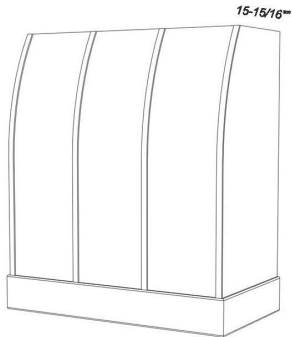

ER200 shown with hardwood base (ER200HW) and optional battens

#### ER200

Free-Standing

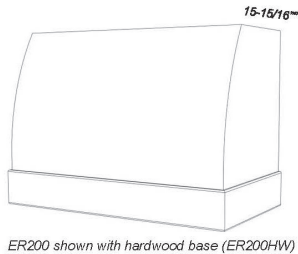

ER200 shown with hardwood base (ER200HW)

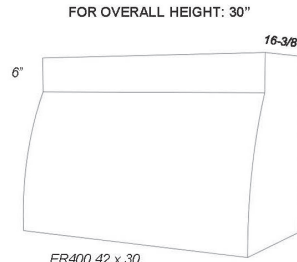

ER400 42 x 30

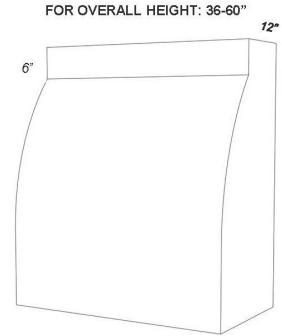

ER400 42 x 48

#### ER400

In-Series

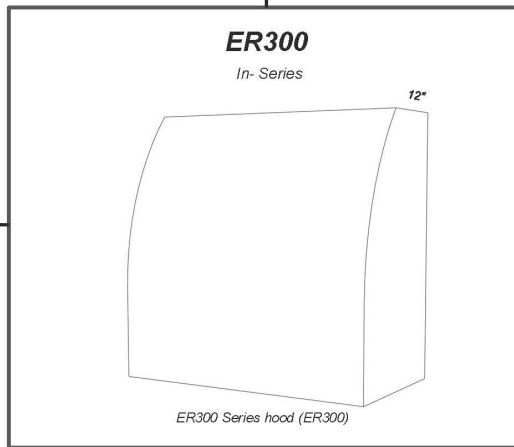

#### ER300

In-Series

ER300 Series hood (ER300)

#### ER500

In-Series

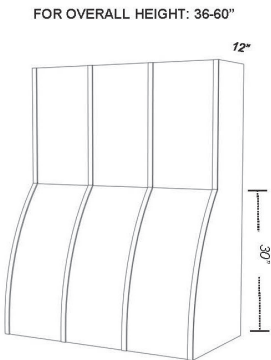

ER500 Series hood (ER500) shown with optional battens

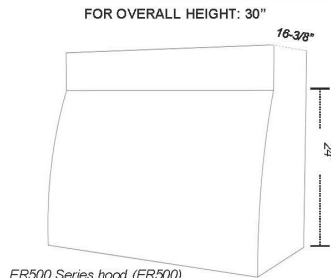

ER500 Series hood (ER500)

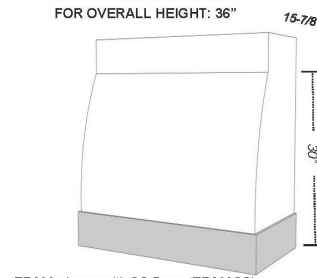

ER600 shown with SS Base (ER600SS)

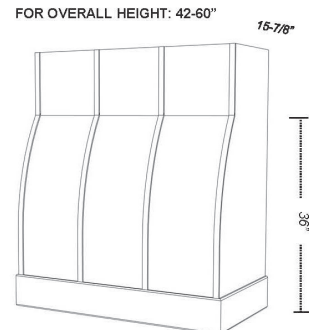

ER600 shown with hardwood base (ER600HW) and optional battens

#### ER600

Free-Standing

**STANISCI™**  
DESIGN

**Erwin - ER200 Series**

*Free Standing*

**NEW**

COMING SUMMER 2024

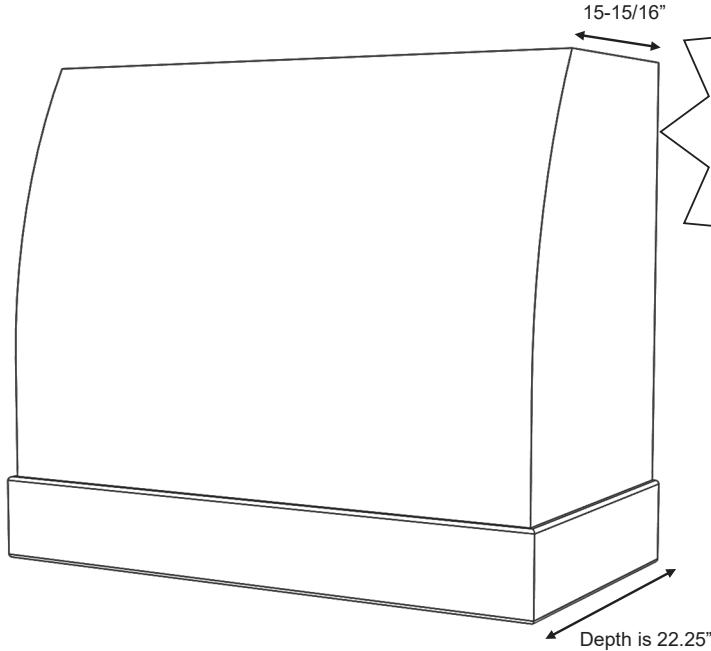

*ER200 Series shown with Hardwood Base (ER200HW)*

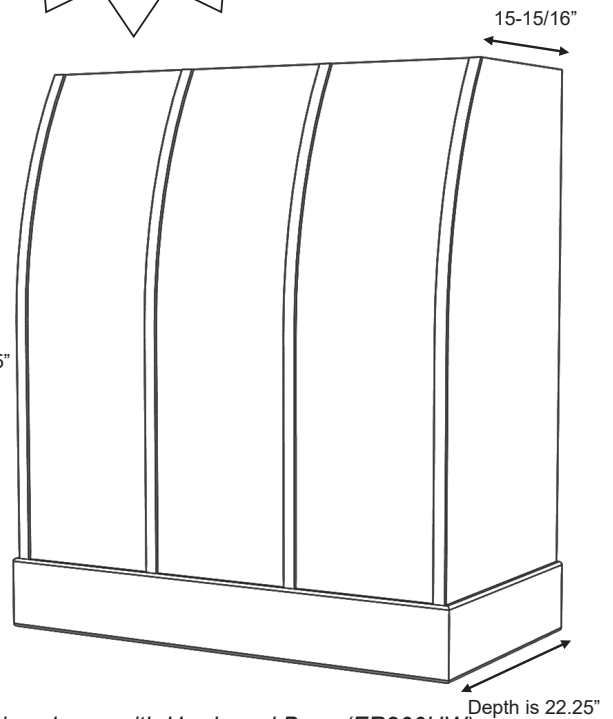

*ER200 Series shown with Hardwood Base (ER200HW)  
and optional Hardwood Battens*

**ER200 Series**

Standard Widths	30, 36, 42, 48, 54, 60 (Reduced widths available)
Standard Heights	30, 36, 42, 48, 54, 60 (Reduced heights available)
Removable Options	Not available
Available Options	Hardwood Battens (See batten options page)
Ventilation	Hood will be same width as available vent width. Example: To use a 36" vent model, the hood should be a minimum of 36" wide.
Grain Direction	Vertical (base is horizontal)

**STANISCI**  
DESIGN™

**Erwin - ER200 Series**

*Free Standing*

Standard Heights: 30, 36, 42, 48, 54, 60

**NEW**

COMING SUMMER 2024

**ER200- Hardwood Base**

ER200HW 30  
ER200HW 36  
ER200HW 42  
ER200HW 48  
ER200HW 54\*  
ER200HW 60\*

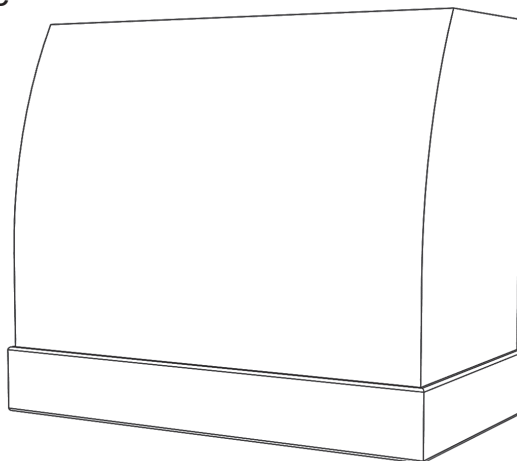

**ER200- SS Base**

ER200SS 30  
ER200SS 36  
ER200SS 42  
ER200SS 48  
ER200SS 54\*  
ER200SS 60\*

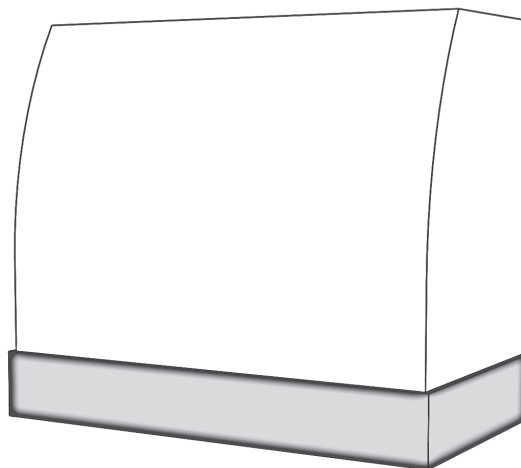

\* Hoods over 48" Wide have a maximum height of 48".

**STANISCI**  
DESIGN

**Erie - ER300 Series**

*In-Series*

**NEW**

COMING SUMMER 2024

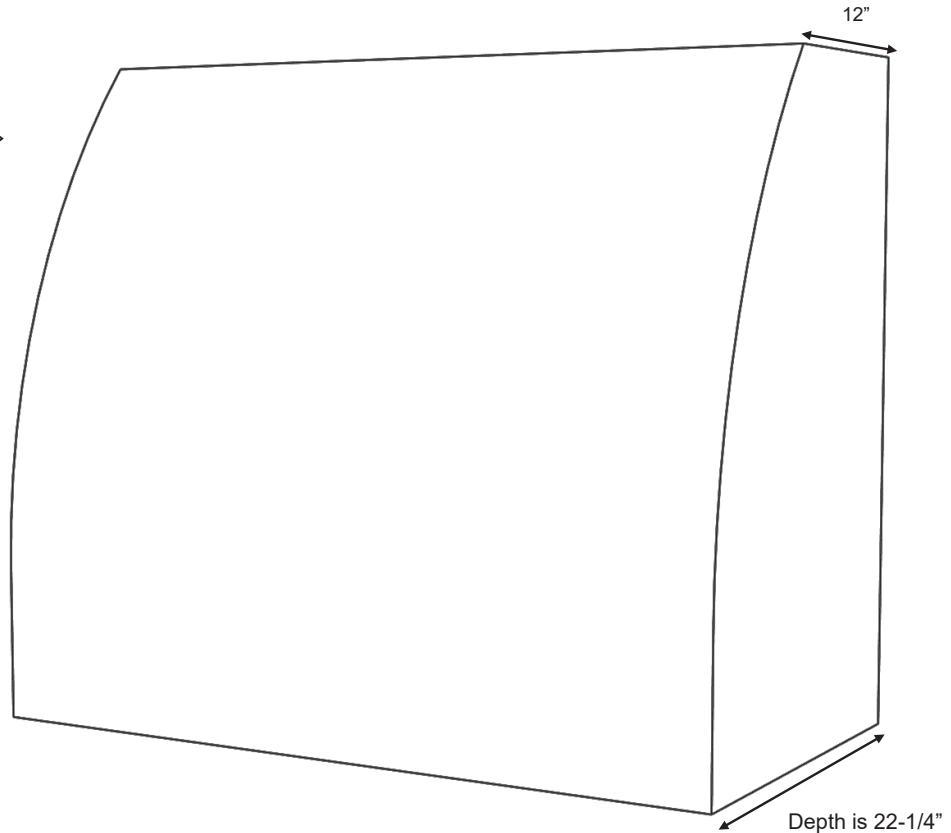

*ER300 Series Hood (ER300)*

**ER300 Series**

Standard Widths	30, 36, 42, 48, 54, 60 (Reduced widths available)
Standard Heights	30, 36, 42, 48, 54, 60 (Reduced heights available)
Removable Options	Not available
Available Options	Hardwood Battens (See batten options page)
Ventilation	Hood will be same width as available vent width. Example: To use a 36" vent model, the hood should be a minimum of 36" wide.
Grain Direction	Vertical

STANISCI<sup>™</sup>  
DESIGN

Erie - ER300 Series

*In-Series*



Standard Heights: 30, 36, 42, 48, 54, 60

ER300

ER300	30
ER300	36
ER300	42
ER300	48
ER300	54*
ER300	60*

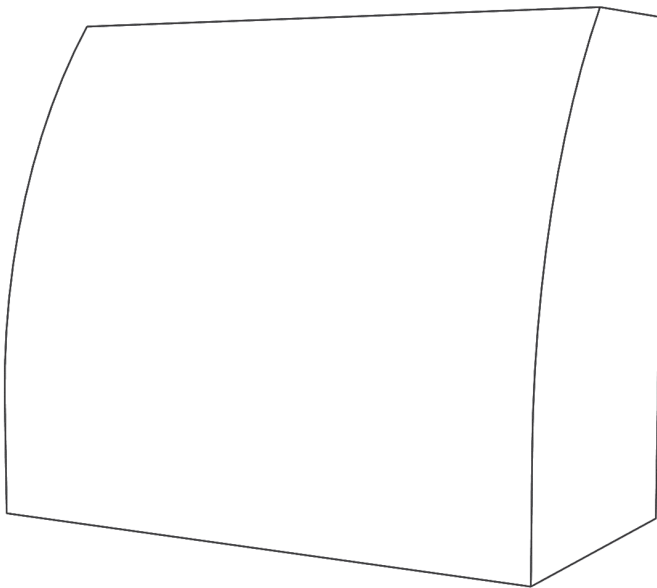

*\* Hoods over 48" Wide have a maximum height of 42"*

**STANISCI™**  
DESIGN

**Ericson - ER400 Series**

*In-Series*

**NEW**

COMING SUMMER 2024

FOR OVERALL HEIGHTS: 36" – 60"

FOR OVERALL HEIGHT: 30"

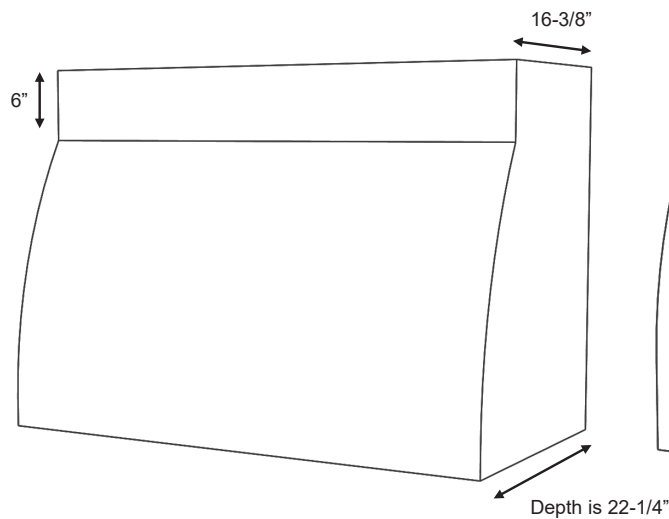

*ER400 Series Hood, 42 x 30 (ER400)*

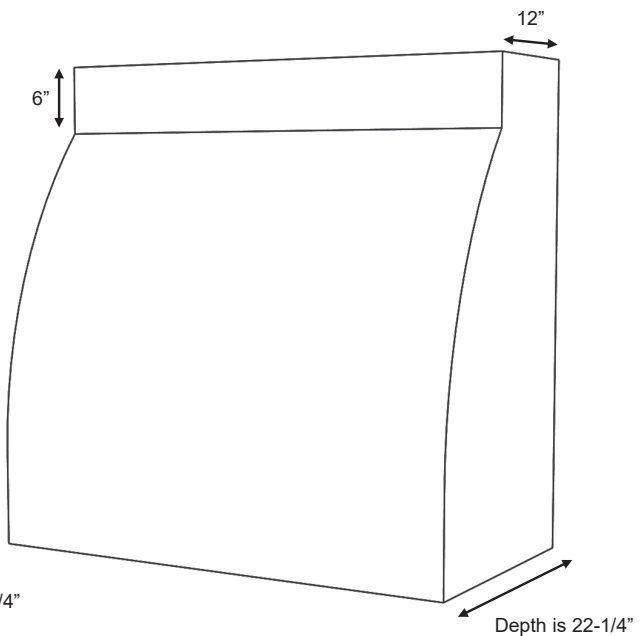

*ER400 Series Hood, 42 x 48 (ER400)*

### ER400 Series

Standard Widths	30, 36, 42, 48, 54, 60 (Reduced widths available)
Standard Heights	30, 36, 42, 48, 54, 60 (Reduced heights available)
Removable Options	Not available
Available Options	Hardwood Battens (See batten options page)
Ventilation	Hood will be same width as available vent width. Example: To use a 36" vent model, the hood should be a minimum of 36" wide.
Grain Direction	Vertical

STANISCI<sup>™</sup>  
DESIGN

Ericson - ER400 Series

*In- Series*

**NEW**

COMING SUMMER 2024

Standard Heights: 30, 36, 42, 48, 54, 60

ER400

ER400 30

ER400 36

ER400 42

ER400 48

ER400 54\*

ER400 60\*

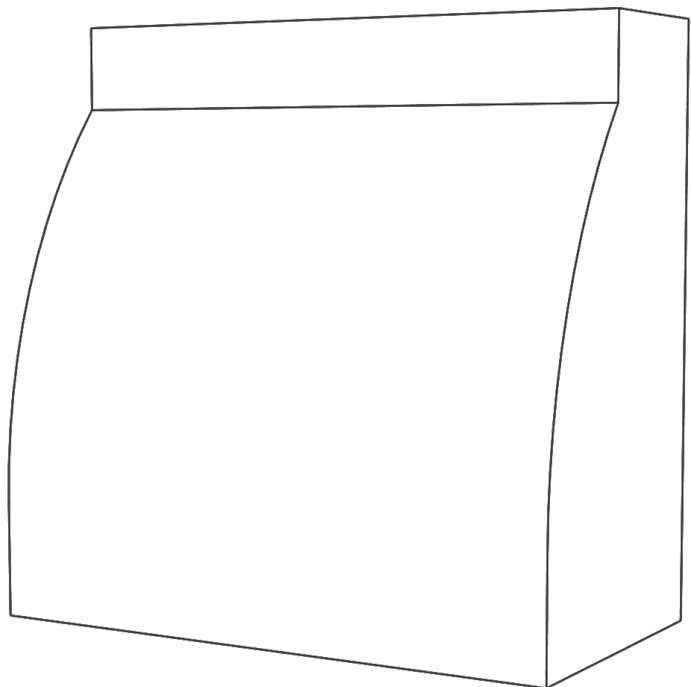

*\* Hoods over 48" Wide have a maximum height of 48"*

**STANISCI**  
DESIGN

**Erdahl - ER500 Series**

*In-Series*

**NEW**

COMING SUMMER 2024

FOR OVERALL HEIGHT: 30"

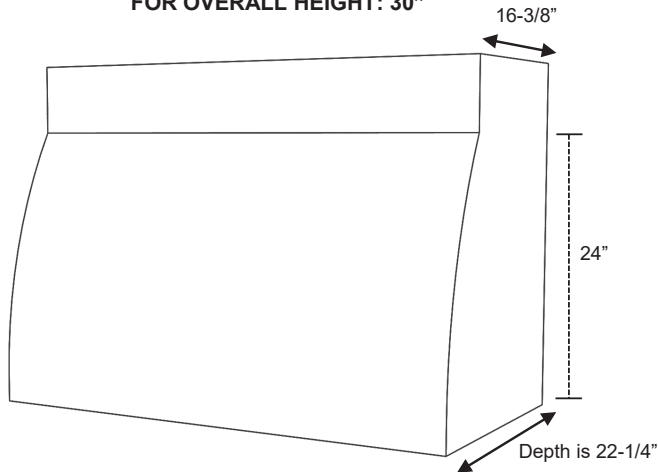

ER500 Series 42 x 30 (ER500)

FOR OVERALL HEIGHTS: 36" – 60"

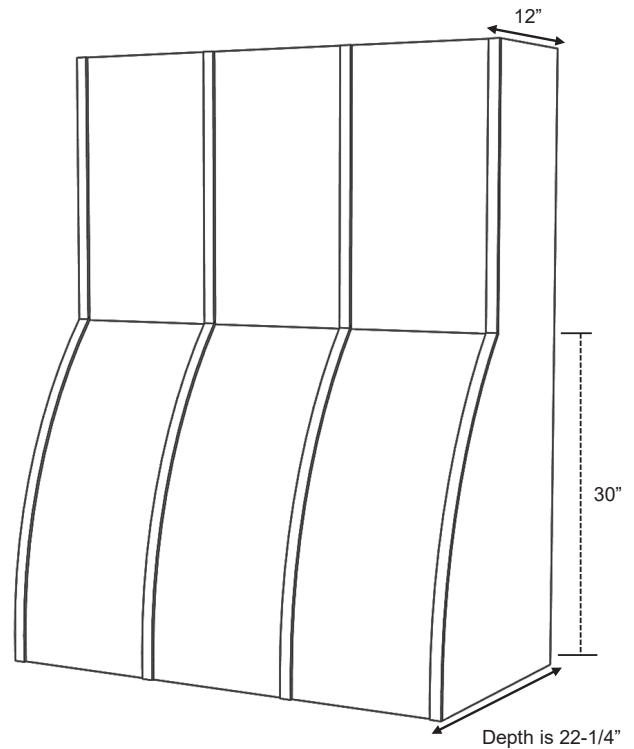

ER500 Series 42 x 54 (ER500)  
Shown with optional Hardwood Battens

## ER500 Series

Standard Widths	30, 36, 42, 48, 54, 60 (Reduced widths available)
Standard Heights	30, 36, 42, 48, 54, 60 (Reduced heights available)
Removable Options	Not available
Available Options	Hardwood Battens (See batten options page)
Ventilation	Hood will be same width as available vent width. Example: To use a 36" vent model, the hood should be a minimum of 36" wide.
Grain Direction	Vertical



STANISCI<sup>™</sup>  
DESIGN

Erdahl - ER500 Series

*In-Series*

**NEW**

COMING SUMMER 2024

Standard Heights: 30, 36, 42, 48, 54, 60

ER500

- ER500 30
- ER500 36
- ER500 42
- ER500 48
- ER500 54
- ER500 60

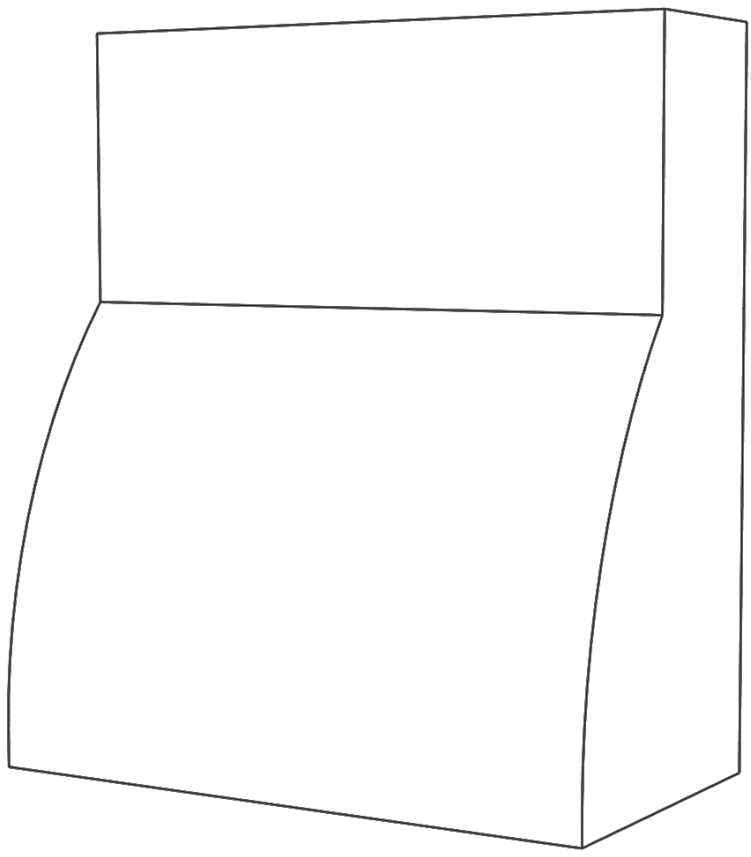

**STANISCI**  
DESIGN

**Ernston - ER600 Series**

*Free Standing*

**NEW**

COMING SUMMER 2024

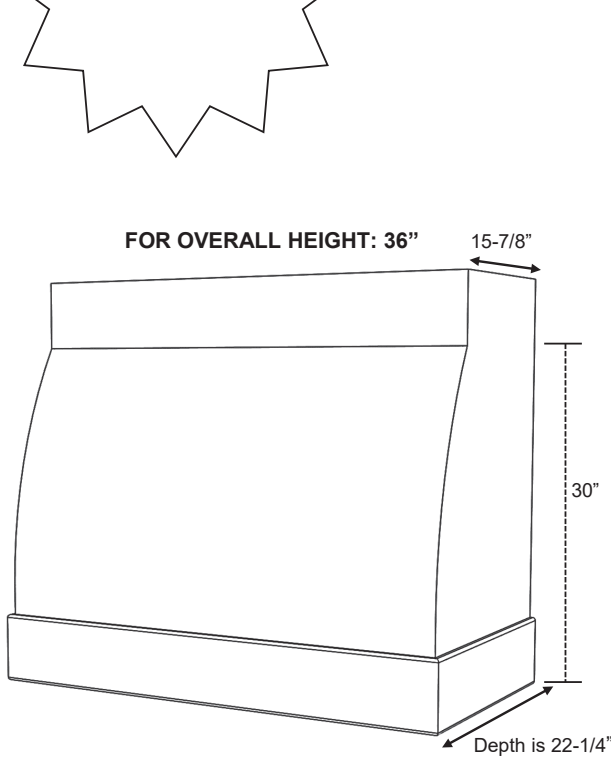

*ER600 Series 42 x 36 shown with Hardwood Base (ER600HW)*

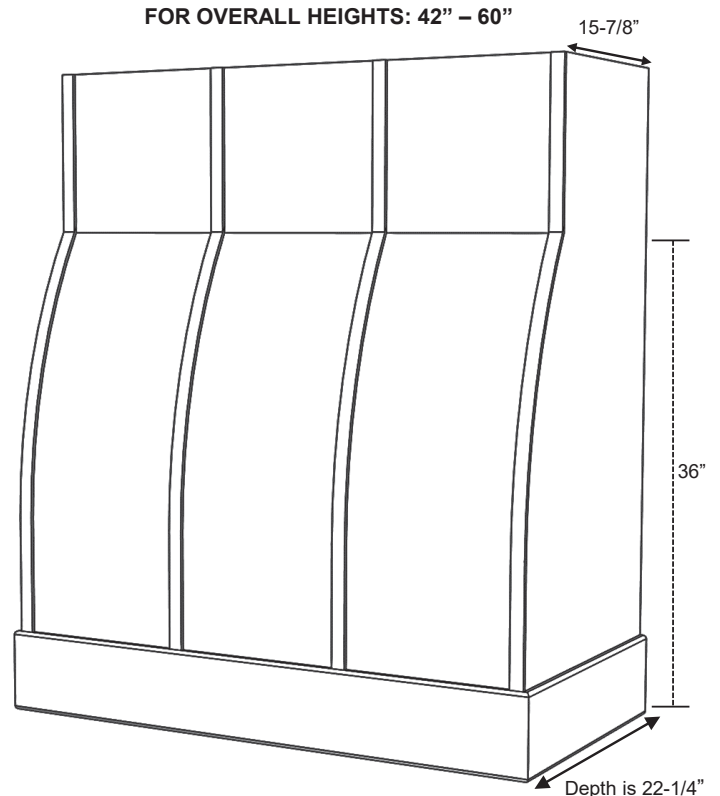

*ER600 Series 42 x 48 shown with Hardwood Base (ER600HW) and optional Hardwood Battens*

**ER600 Series**

Standard Widths	30, 36, 42, 48, 54, 60 (Reduced widths available)
Standard Heights	36, 42, 48, 54, 60 (Reduced heights available)
Removable Options	Not available
Available Options	Hardwood Battens (See batten options page)
Ventilation	Hood will be same width as available vent width. Example: To use a 36" vent model, the hood should be a minimum of 36" wide.
Grain Direction	Vertical (base is horizontal)

**STANISCI™**  
DESIGN**Ernston - ER600 Series***Free Standing***NEW**

COMING SUMMER 2024

Standard Heights: 36, 42, 48, 54, 60

**ER600- Hardwood Base**

ER600HW	30
ER600HW	36
ER600HW	42
ER600HW	48
ER600HW	54
ER600HW	60

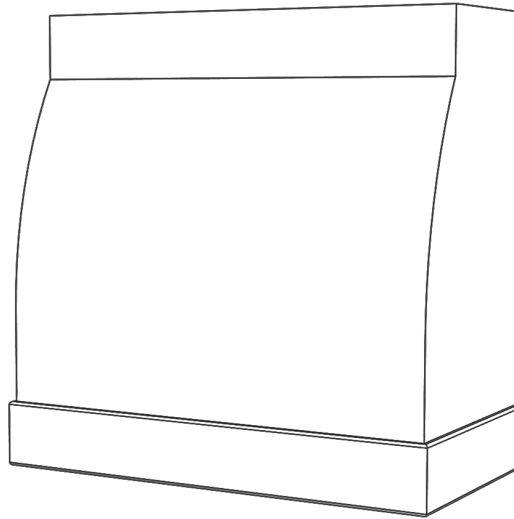
**ER600- SS Base**

ER600SS	30
ER600SS	36
ER600SS	42
ER600SS	48
ER600SS	54
ER600SS	60

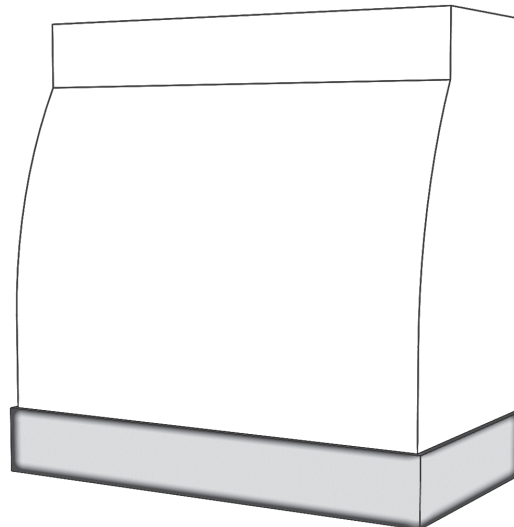

Previously Named: FX2

## STANISCI DESIGN

### Fanfare - FX200 Series

Free Standing

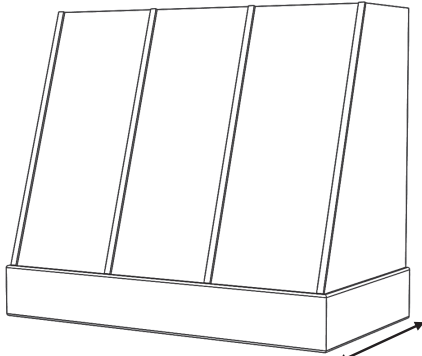

Depth is 22-1/4"

FX200 Series shown with Hardwood Base (FX200HW) and optional Hardwood Battens

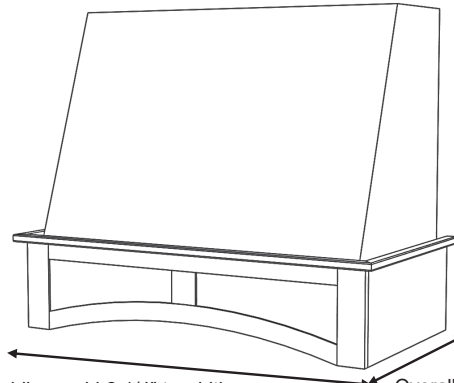

Moldings add 2-1/4" to width

Overall Depth is 23-3/8"

FX200 Series shown with RA Base (FX200RA) and #3 Basic Moldings

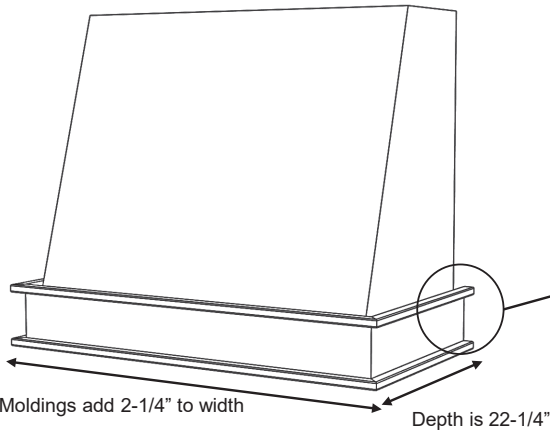

Moldings add 2-1/4" to width

Depth is 22-1/4"

FX200 Series shown with PL Base (FX200PL) and #3 Basic moldings

### FX200 Series

Standard Widths	30, 36, 42, 48, 54, 60 (Reduced widths available)
Standard Heights	24, 30, 36, 42, 48 (Reduced heights available)
Removable Options	Removable Top (RT) – see modifications section.
Ventilation	Hood will be same width as available vent width. Example: To use a 36" vent model, the hood should be a minimum of 36" wide
Available Options	Hardwood Battens (See batten options page)
Grain Direction	Vertical ( Base is horizontal)

Previously Named: FX2

## STANISCI™ DESIGN

### Fanfare - FX200 Series

*Free Standing*

Standard Heights: 24, 30, 36, 42, 48

#### FX200- PL Base

FX200PL 30  
FX200PL 36  
FX200PL 42  
FX200PL 48  
FX200PL 54  
FX200PL 60

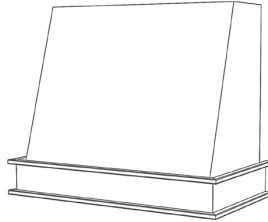

#### FX200- Hardwood Base

FX200HW 30  
FX200HW 36  
FX200HW 42  
FX200HW 48  
FX200HW 54  
FX200HW 60

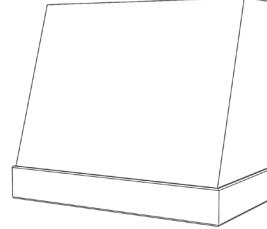

#### FX200- RS Base

FX200RS 30  
FX200RS 36  
FX200RS 42  
FX200RS 48  
FX200RS 54  
FX200RS 60

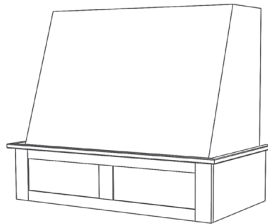

#### FX200- RSS Base

FX200RSS 30  
FX200RSS 36  
FX200RSS 42  
FX200RSS 48  
FX200RSS 54  
FX200RSS 60

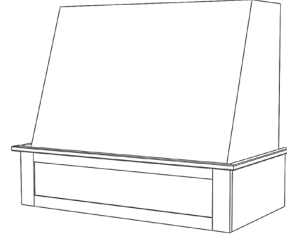

#### FX200- RA Base

FX200RA 30  
FX200RA 36  
FX200RA 42  
FX200RA 48  
FX200RA 54  
FX200RA 60

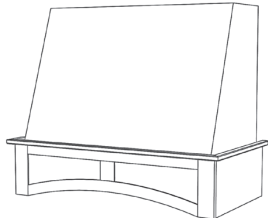

#### FX2- DP2 Base

FX200DP2 30  
FX200DP2 36  
FX200DP2 42  
FX200DP2 48  
FX200DP2 54  
FX200DP2 60

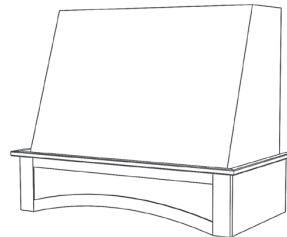

#### FX200- SL Base

FX200SL 30  
FX200SL 36  
FX200SL 42  
FX200SL 48  
FX200SL 54  
FX200SL 60

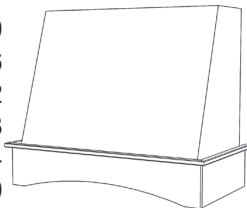

#### FX200- DP1 Base

FX200DP1 30  
FX200DP1 36  
FX200DP1 42  
FX200DP1 48  
FX200DP1 54  
FX002DP1 60

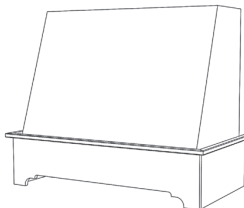

#### FX200- SS Base

FX200SS 30  
FX200SS 36  
FX200SS 42  
FX200SS 48  
FX200SS 54  
FX200SS 60

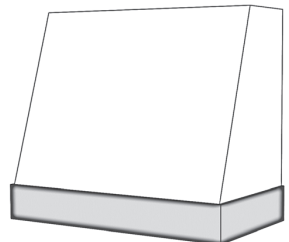

Previously Named: FX

## STANISCI DESIGN

### Foxcote - FX300 Series

*In-Series*

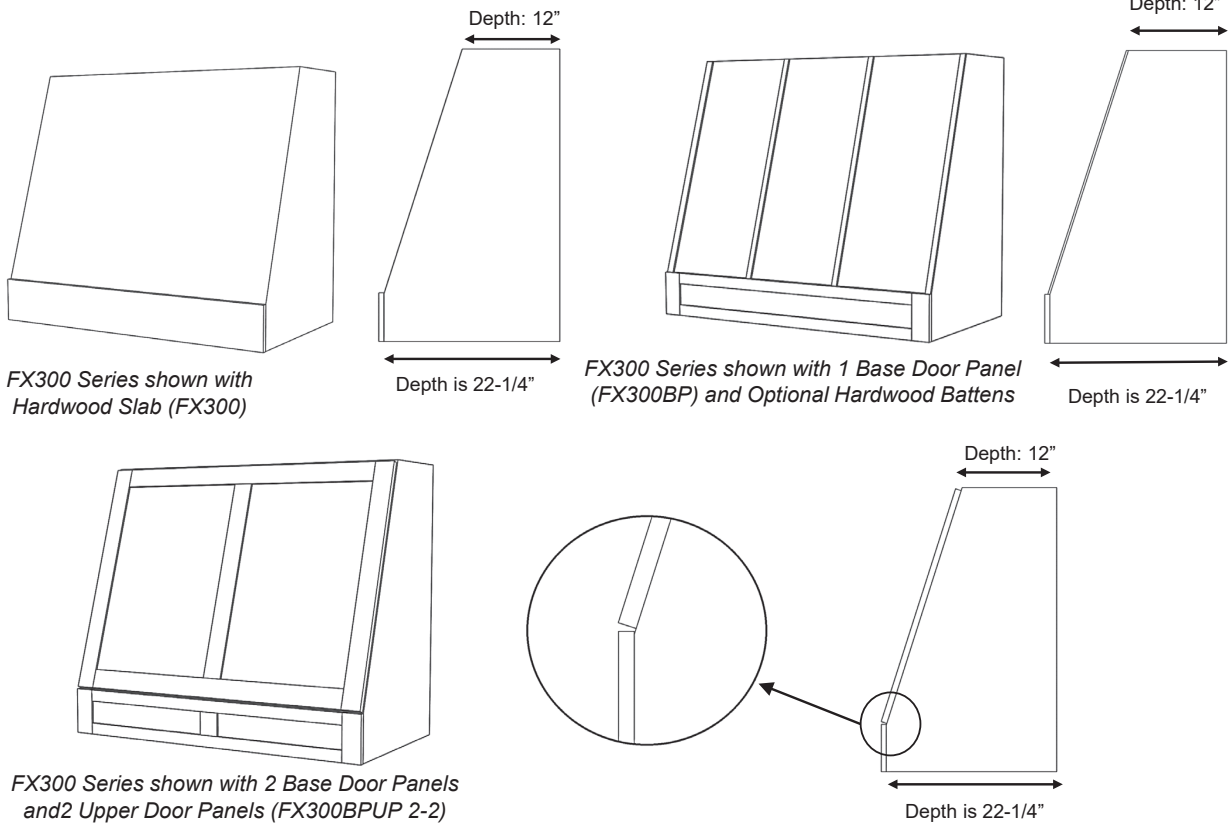

### FX300 Series

Standard Widths	30, 36, 42, 48, 54, 60 (Reduced widths available)
Standard Heights	24, 30, 36, 42, 48 (Reduced heights available)
Removable Options	Hoods with an upper door panel option - Removable Panel is standard Hoods without an upper door panel option – No Removable Panel
Available Options	Hardwood Battens (See batten options page) Applied Molding Wrap (See options page) Applied Hardwood Wrap (See options page) 12" Top Depth can be modified by request.
Standard Assumptions	Base door panels must be flat
Ventilation	Hood will be same width as available vent width. Example: To use a 36" vent model, the hood should be a minimum of 36" wide
Grain Direction	Vertical (Base is horizontal) Hoods over 48" wide will have horizontal grain

Previously Named: FX

## STANISCI DESIGN

### Foxcote - FX300 Series

*In-Series*

Standard Widths: 30, 36, 42, 48, 54, 60

Standard Heights: 24, 30, 36, 42, 48

#### FX300

FX300

FX300	30
FX300	36
FX300	42
FX300	48
FX300H	54*
FX300H	60*

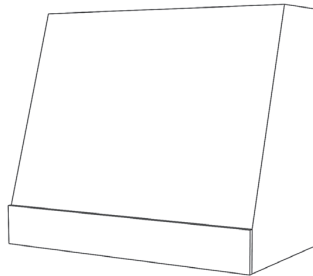

\* Hoods over 48" wide will have horizontal grain on tapered front, sides, and base.

#### FX300BP

FX300BP -1

FX300BP -2

FX300BP -3

FX300BP

FX300BP	30
FX300BP	36
FX300BP	42
FX300BP	48
FX300BP-H	54*
FX300BP-H	60*

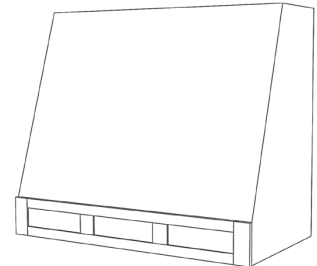
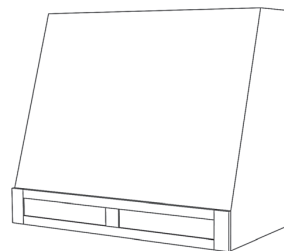
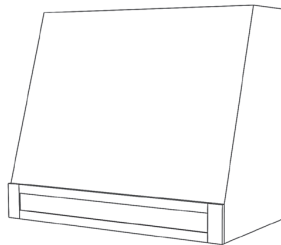

\* Hoods over 48" wide will have horizontal grain on tapered front, sides, and base.

#### FX300UP

FX300UP -1 \*

FX300UP -2 \*\*

FX300UP -3

FX300UP

FX300UP	30
FX300UP	36
FX300UP	42
FX300UP	48
FX300UP	54 **
FX300UP	60 **

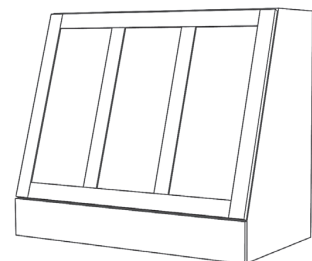
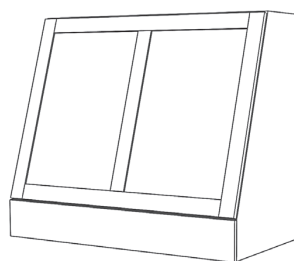
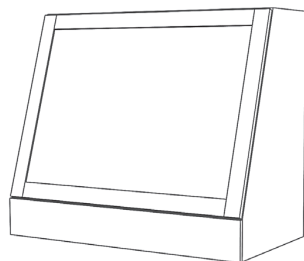

\* In all sizes, 1 upper panel option requires Paint Grade.

\*\* Hoods over 48" wide, 2 upper panel option requires Paint Grade .

Previously Named: FX

## STANISCI DESIGN

### Foxcote - FX300 Series

*In-Series*

Standard Widths: 30, 36, 42, 48, 54, 60  
Standard Heights: 24, 30, 36, 42, 48

FX300BPUP 1-1\*

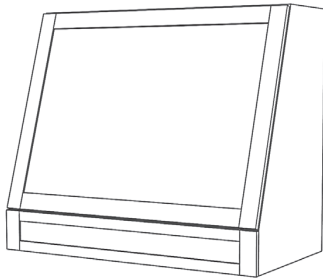

FX300BPUP 1-2\*\*

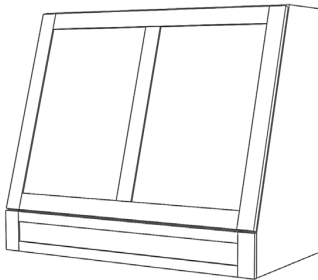

FX300BPUP 1-3

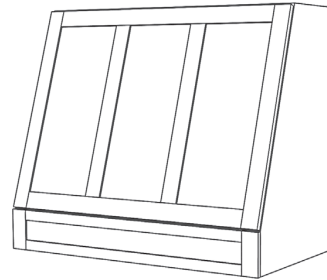

FX300BPUP 2-1\*

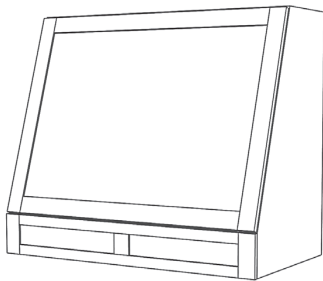

FX300BPUP 2-2\*\*

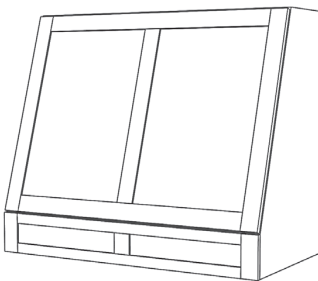

FX300BPUP 2-3

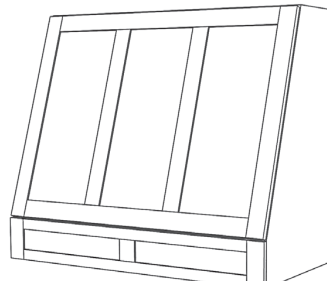

FX300BPUP 3-1\*

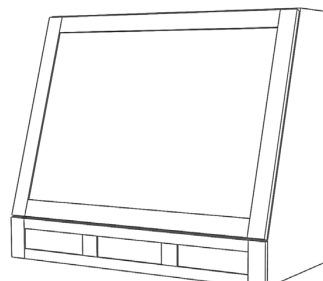

FX300BPUP 3-2\*\*

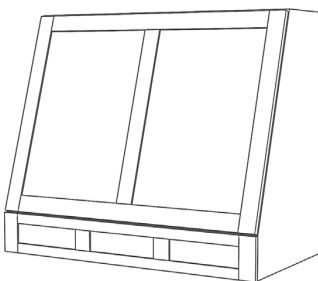

FX300BPUP 3-3

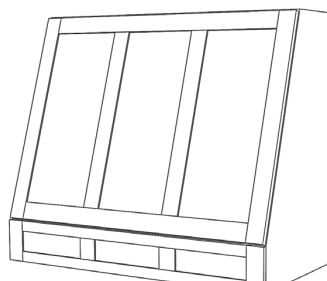

\* In all sizes, 1 upper panel option requires Paint Grade.

\*\* Hoods over 48" wide, 2 upper panel option requires Paint Grade .



**STANISCI**  
DESIGN**G vs. GT Chimney Hoods**

The G and GT Series hood are identical chimney style hoods however, the G Series is made for a shorter style hood while the GT Series is made for a taller style hood.

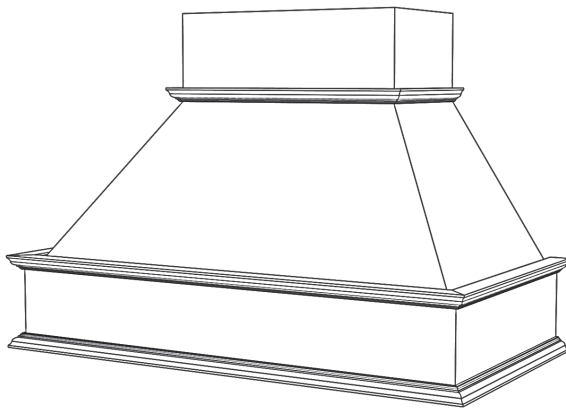

*G Series shown with Standard Base  
36 x 30*

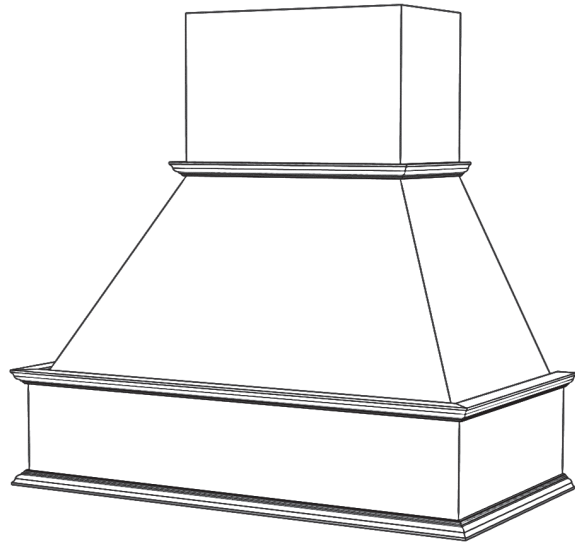

*GT Series shown with Standard Base  
36 x 42*

*(GT-Series was previously named T-Series)*

**STANISCI**  
DESIGN

**Georgetown - G Series**

*Free Standing*

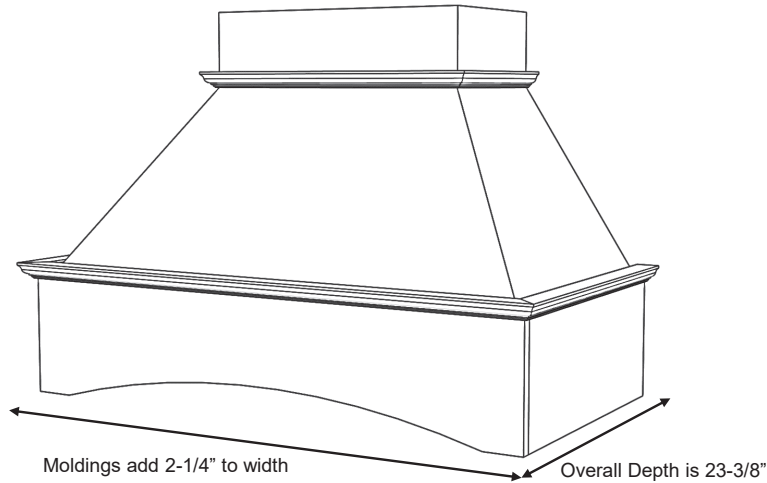

*G Series shown with SL Base (GSL)  
and #1 Classic moldings*

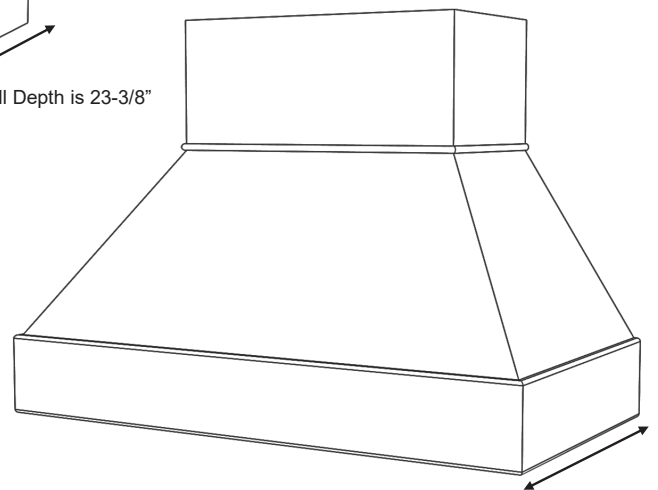

*G Series shown with Hardwood Base (GHW)*

**G Series**

Standard Widths	36, 42, 48, 54, 60
Standard Heights	30 (Modified heights available) Chimney can be trimmed in the field
Removable Options	Removable Top (RT) – see modifications section. Applied Removable Panel (ARP) – see modifications section.
Ventilation	Hood will be same width as available vent width. Example: To use a 36" vent model, the hood should be a minimum of 36" wide
Available Moldings	#1 Classic, #2 Simple, #3 Basic
Grain Direction	Vertical (Base is horizontal)

## STANISCI<sup>™</sup> DESIGN

### Georgetown - G Series

*Free Standing*

Standard Height: 30

#### G- Standard Base

G 36  
G 42  
G 48  
G 54  
G 60

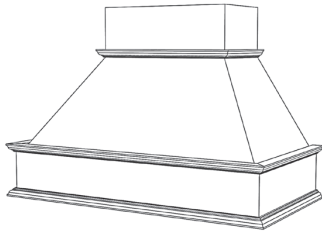

#### G- Hardwood Base

GHW 36  
GHW 42  
GHW 48  
GHW 54  
GHW 60

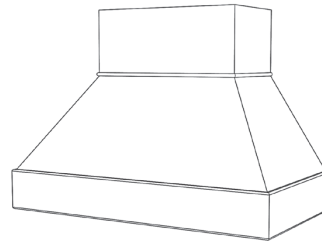

#### G- RS Base

GRS 36  
GRS 42  
GRS 48  
GRS 54  
GRS 60

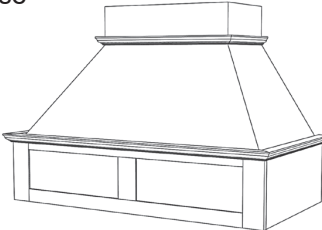

#### G- RSS Base

GRSS 36  
GRSS 42  
GRSS 48  
GRSS 54  
GRSS 60

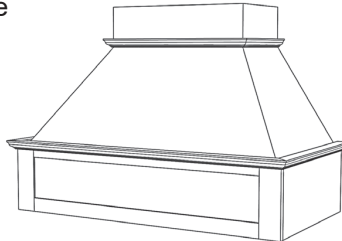

#### G- RA Base

GRA 36  
GRA 42  
GRA 48  
GRA 54  
GRA 60

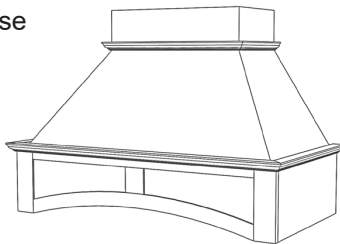

#### G- DP2 Base

GDP2 36  
GDP2 42  
GDP2 48  
GDP2 54  
GDP2 60

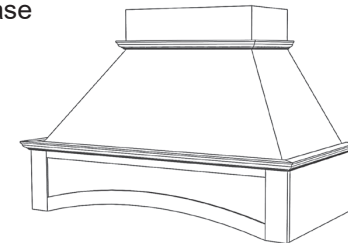

#### G- SL Base

GSL 36  
GSL 42  
GSL 48  
GSL 54  
GSL 60

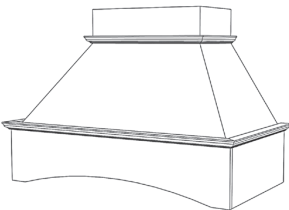

#### G- DP1 Base

GDP1 36  
GDP1 42  
GDP1 48  
GDP1 54  
GDP1 60

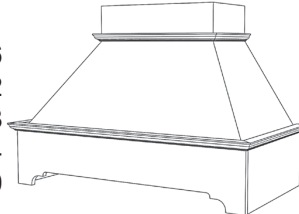

#### G- SS Base

GSS 36  
GSS 42  
GSS 48  
GSS 54  
GSS 60

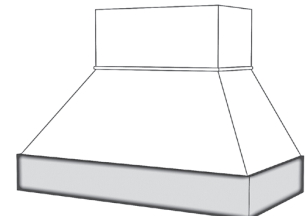

Previously Named: T

**STANISCI™**  
DESIGN

## Thompson - GT Series

*Free Standing*

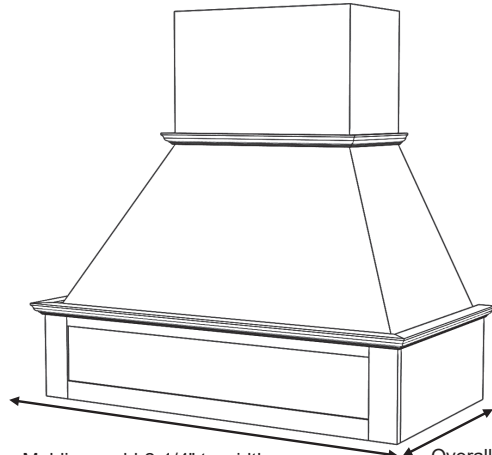

*GT Series shown with RSS Base (GTRSS)  
and #1 Classic moldings*

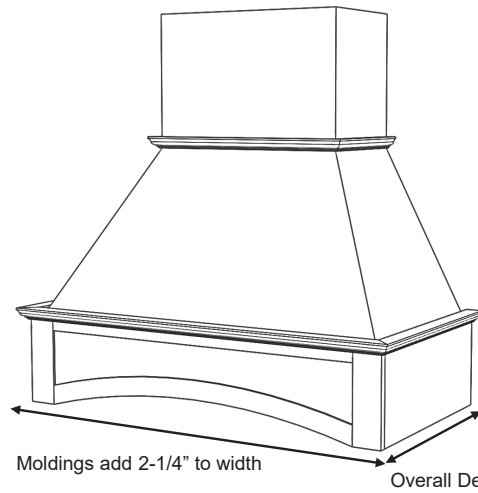

*GT Series shown with DP2 Base (GTDP2)  
and #1 Classic moldings*

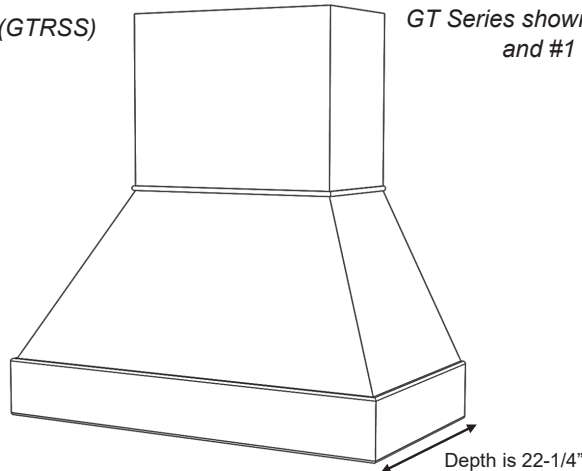

*GT Series shown with Hardwood Base (GTHW)*

### GT Series

Standard Widths	36, 42, 48, 54, 60 (Reduced widths available)
Standard Heights	42" (Modified heights available) Chimney can be trimmed in the field
Removable Options	Removable Top (RT) – see modifications section. Applied Removable Panel (ARP) – see modifications section.
Ventilation	Hood will be same width as available vent width. Example: To use a 36" vent model, the hood should be a minimum of 36" wide
Available Moldings	#1 Classic, #2 Simple #3 Basic
Grain Direction	Vertical (Base is horizontal)

Previously Named: T

## STANISCI DESIGN

### Thompson - GT Series

*Free Standing*

Standard Height: 42

#### GT- Standard Base

GT 36  
GT 42  
GT 48  
GT 54  
GT 60

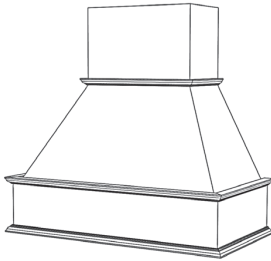

#### GT- Hardwood Base

GTHW 36  
GTHW 42  
GTHW 48  
GTHW 54  
GTHW 60

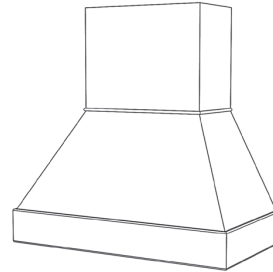

#### GT- RS Base

GTRS 36  
GTRS 42  
GTRS 48  
GTRS 54  
GTRS 60

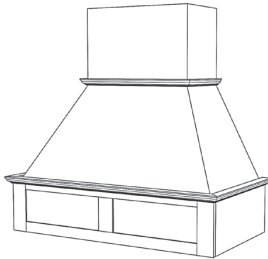

#### GT- RSS Base

GTRSS 36  
GTRSS 42  
GTRSS 48  
GTRSS 54  
GTRSS 60

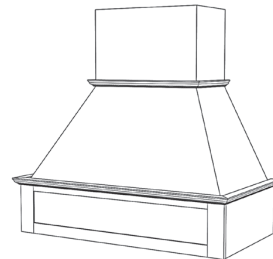

#### GT- RA Base

GTRA 36  
GTRA 42  
GTRA 48  
GTRA 54  
GTRA 60

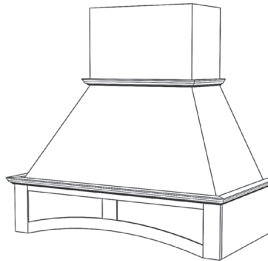

#### GT- DP2 Base

GTDP2 36  
GTDP2 42  
GTDP2 48  
GTDP2 54  
GTDP2 60

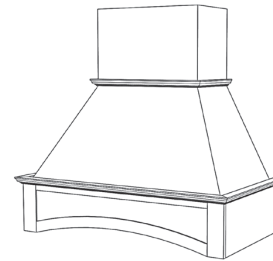

#### GT- SL Base

GTSL 36  
GTSL 42  
GTSL 48  
GTSL 54  
GTSL 60

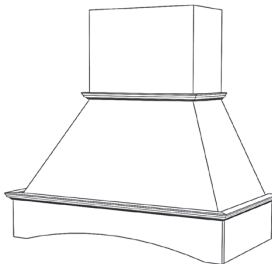

#### GT- DP1 Base

GTDP1 36  
GTDP1 42  
GTDP1 48  
GTDP1 54  
GTDP1 60

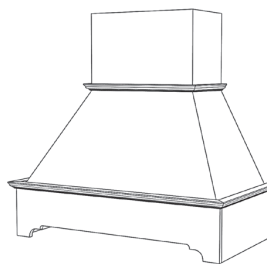

#### GT- SS Base

GTSS 36  
GTSS 42  
GTSS 48  
GTSS 54  
GTSS 60

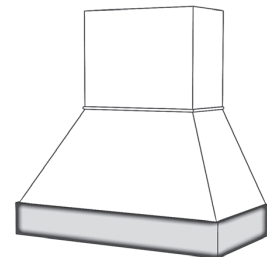

# STANISCI DESIGN

## Hartford - H Series

### In-Series

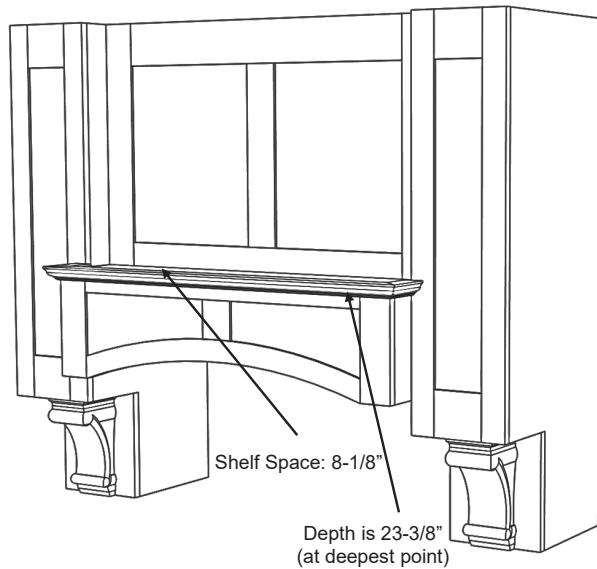

*H Series shown with RA Base (HRA)  
#1 Classic molding, and optional corbels  
(48" – 60" wide will have 2 center panels)*

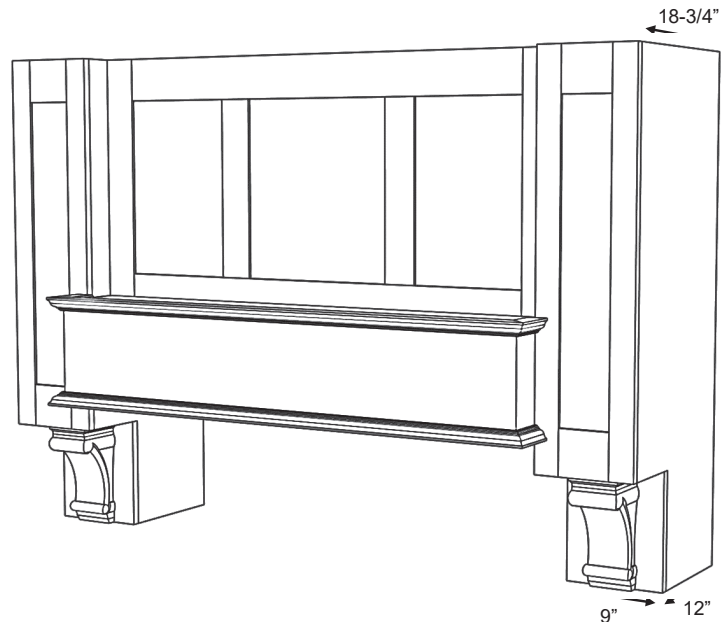

*H Series shown with Standard Base (H)  
#1 Classic molding, and optional corbels  
(66" – 78" wide will have 3 center panels)*

## H Series

Standard Widths	48, 54, 60, 66, 72, 78 (Reduced widths available) To calculate minimum width, take range width plus 18". Example: A 36" range would get a 54" wide hood. (36 + 18 = 54)
Standard Heights	38, 44, 50, 56, 62 (Reduced heights available) To calculate height, take ceiling height minus 52". Example: A 96" ceiling would have a 44" tall hood. (96 - 52 = 44)
Removable Options	Removable Panel is standard (MRP) 2" fixed top rail available by request (MRP-2TR) – see modifications section.
Ventilation	Hood must be a minimum of 18" wider than available vent width. Example: To use a 36" vent model, the hood should be a minimum of 54" wide
Available Moldings	#1 Classic, #2 Simple, #3 Basic
Available Options	Corbels - All Stanisci corbel options will fit this design (See corbel options page)
Grain Direction	Vertical (Base is horizontal)

## STANISCI DESIGN

### Hartford – H Series

#### *In-Series*

Standard Heights: 38, 44, 50, 56, 62

#### H- Standard Base

H 48  
H 54  
H 60  
H 66\*  
H 72\*  
H 78\*

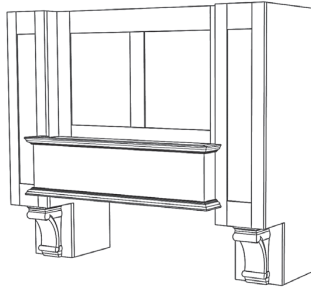

#### H- Hardwood Base

HHW 48  
HHW 54  
HHW 60  
HHW 66\*  
HHW 72\*  
HHW 78\*

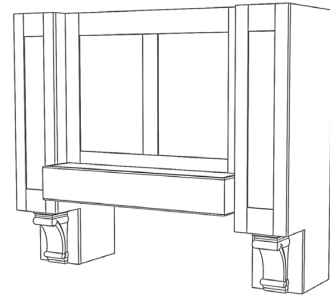

#### H- RS Base

HRS 48  
HRS 54  
HRS 60  
HRS 66\*  
HRS 72\*  
HRS 78\*

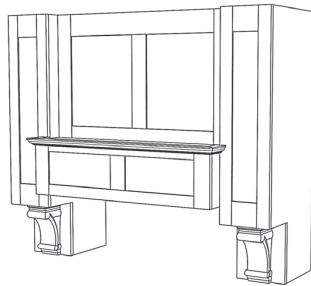

#### H- RSS Base

HRSS 48  
HRSS 54  
HRSS 60  
HRSS 66\*  
HRSS 72\*  
HRSS 78\*

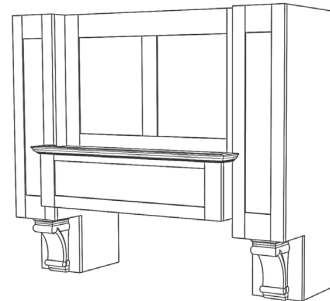

#### H- RA Base

HRA 48  
HRA 54  
HRA 60  
HRA 66\*  
HRA 72\*  
HRA 78\*

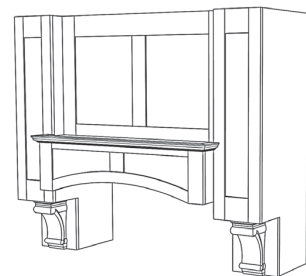

#### H- DP2 Base

HDP2 48  
HDP2 54  
HDP2 60  
HDP2 66\*  
HDP2 72\*  
HDP2 78\*

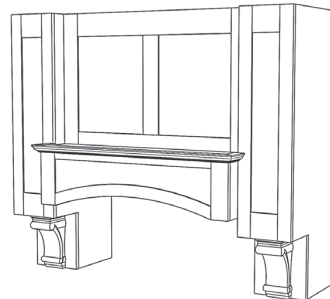

#### H- SL Base

HSL 48  
HSL 54  
HSL 60  
HSL 66\*  
HSL 72\*  
HSL 78\*

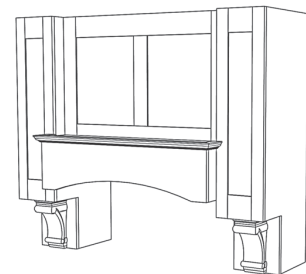

#### H- DP1 Base

HDP1 48  
HDP1 54  
HDP1 60  
HDP1 66\*  
HDP1 72\*  
HDP1 78\*

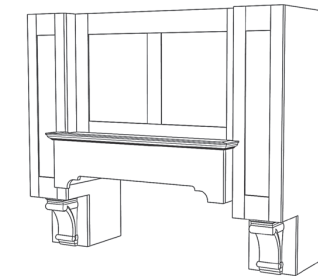

\* Top center panel is three panels rather than two, due to width of hood.

**STANISCI**  
DESIGN

**Huntington - H2 Series**

*In-Series*

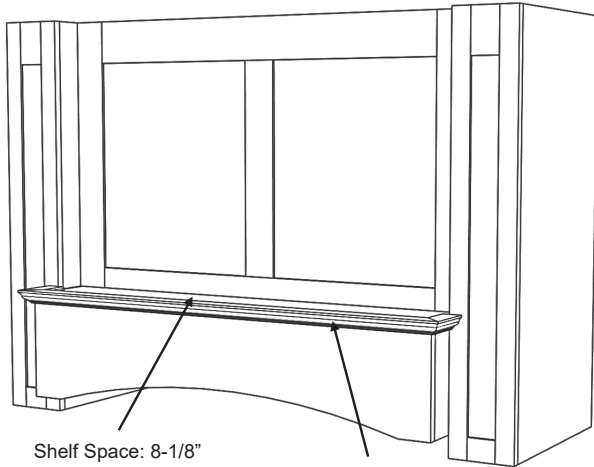

Shelf Space: 8-1/8"

Depth is 23-3/8"  
(at deepest point)

*H2 Series shown with SL Base (H2SL)  
and #1 Classic molding  
(42" – 54" wide will have 2 center panels)*

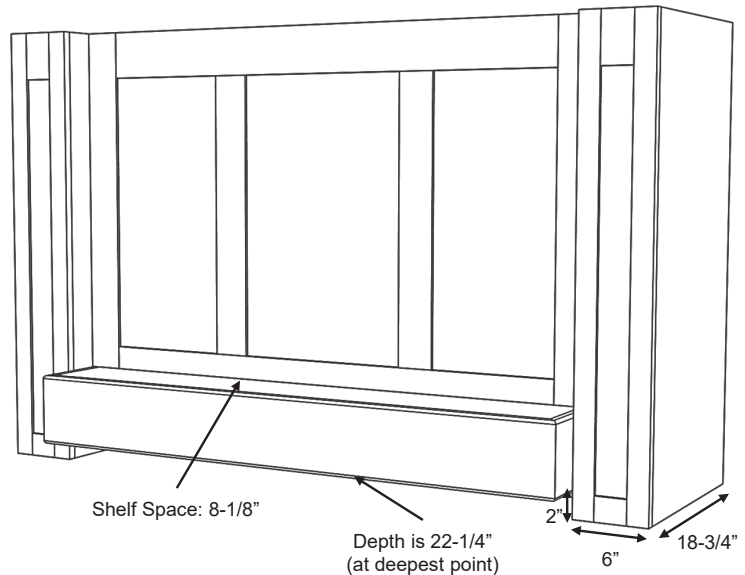

Shelf Space: 8-1/8"

Depth is 22-1/4"  
(at deepest point)

2"

6"

18-3/4"

*H2 Series shown with Hardwood Base (H2HW)  
(60" – 72" wide will have 3 center panels)*

**H2 Series**

Standard Widths	42, 48, 54, 60, 66, 72 (Reduced widths available) To calculate minimum width, take range width plus 12". Example: A 36" range would get a 48" wide hood. (36 + 12 = 48)
Standard Heights	26, 32, 38, 44, 50 To calculate height, take ceiling height minus 64". Example: A 96" ceiling would have a 32" tall hood. (96 - 64 = 32)
Removable Options	Removable Panel is standard (MRP) 2" fixed top rail available by request (MRP-2TR) – see modifications section.
Standard Assumptions	Side columns will always have a flat panel
Ventilation	Hood must be a minimum of 12" wider than available vent width. Example: To use a 36" vent model, the hood should be a minimum of 48" wide
Available Moldings	#1 Classic, #2 Simple, #3 Basic
Grain Direction	Vertical (Base is horizontal)



## STANISCI<sup>™</sup> DESIGN

### Huntington - H2 Series

#### *In-Series*

Standard Heights: 26, 32, 38, 44, 50

#### H2- Standard Base

H2 42  
H2 48  
H2 54  
H2 60\*  
H2 66\*  
H2 72\*

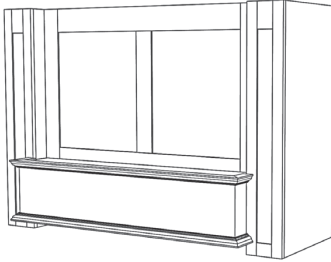

#### H2- Hardwood Base

H2HW 42  
H2HW 48  
H2HW 54  
H2HW 60\*  
H2HW 66\*  
H2HW 72\*

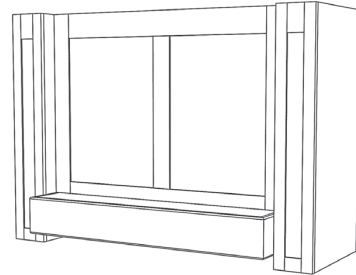

#### H2- RS Base

H2RS 42  
H2RS 48  
H2RS 54  
H2RS 60\*  
H2RS 66\*  
H2RS 72\*

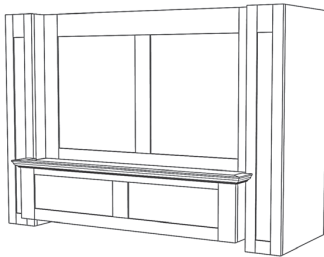

#### H2- RSS Base

H2RSS 42  
H2RSS 48  
H2RSS 54  
H2RSS 60\*  
H2RSS 66\*  
H2RSS 72\*

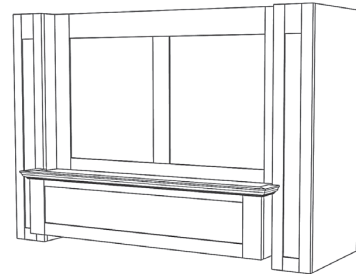

#### H2- RA Base

H2RA 42  
H2RA 48  
H2RA 54  
H2RA 60\*  
H2RA 66\*  
H2RA 72\*

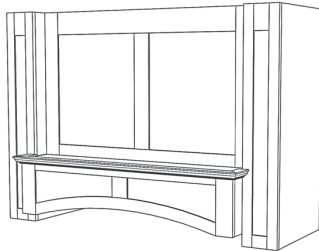

#### H2- DP2 Base

H2DP2 42  
H2DP2 48  
H2DP2 54  
H2DP2 60\*  
H2DP2 66\*  
H2DP2 72\*

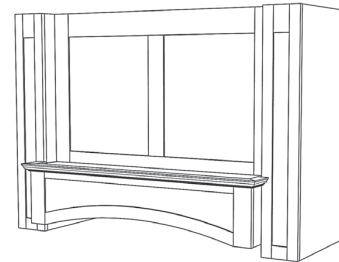

#### H2- SL Base

H2SL 42  
H2SL 48  
H2SL 54  
H2SL 60\*  
H2SL 66\*  
H2SL 72\*

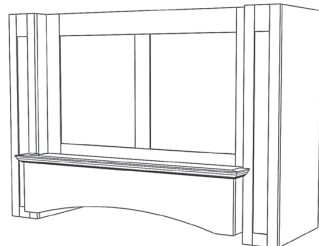

#### H2- DP1 Base

H2DP1 42  
H2DP1 48  
H2DP1 54  
H2DP1 60\*  
H2DP1 66\*  
H2DP1 72\*

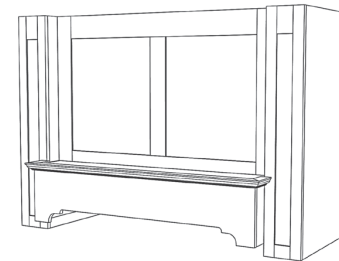

\* Top center panel is three panels rather than two, due to width of hood

**STANISCI**  
DESIGN

## Island - I Series

*Island Application*

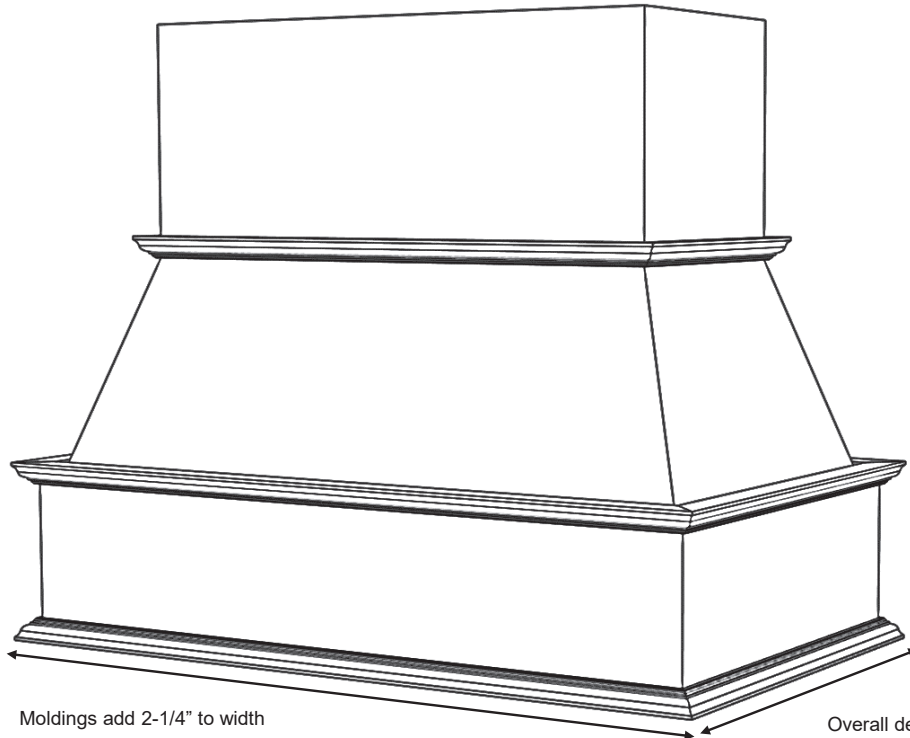

Moldings add 2-1/4" to width

Overall depth is 26-3/8"

*I Series shown with Standard Base ( I )  
and #1 Classic moldings*

### I Series

Standard Widths	36, 42, 48, 54, 60 (Reduced widths available) (Order 6" wider than cooking surface for best capture area)
Standard Heights	30, 36, 42, 48 (Reduced heights available) (Not able to be trimmed in the field)
Removable Options	Applied Removable Panel (ARP) – see modifications section.
Ventilator	Hood will be same width as available vent width. Example: To use a 36" vent model, the hood should be a minimum of 36" wide (PML – Pro Mesh Liner is the only available Stanisci vent unit for Island hood.)
Available Moldings	#1 Classic, #2 Simple, #3 Basic
Grain Direction	Vertical (Base is horizontal)

## STANISCI<sup>™</sup> DESIGN

### Island - I Series

*Island Application*

Standard Heights: 30, 36, 42, 48

#### I- Standard Base

I 36  
I 42  
I 48  
I 54  
I 60

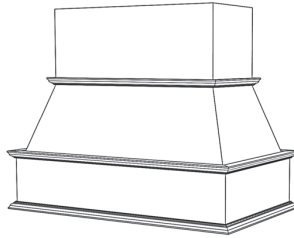

#### I- RS Base

IRS 36  
IRS 42  
IRS 48  
IRS 54  
IRS 60

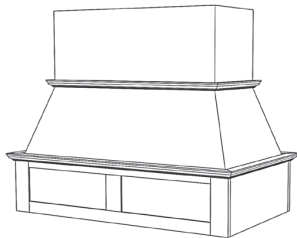

#### I- RSS Base

IRSS 36  
IRSS 42  
IRSS 48  
IRSS 54  
IRSS 60

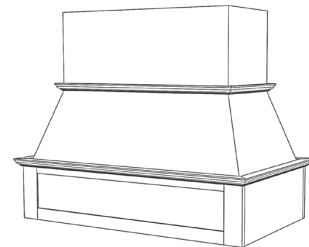

#### I- RA Base

IRA 36  
IRA 42  
IRA 48  
IRA 54  
IRA 60

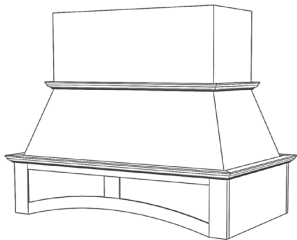

#### I- DP2 Base

IDP2 36  
IDP2 42  
IDP2 48  
IDP2 54  
IDP2 60

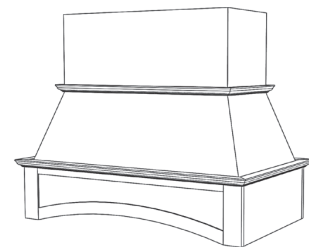

#### I- SL Base

ISL 36  
ISL 42  
ISL 48  
ISL 54  
ISL 60

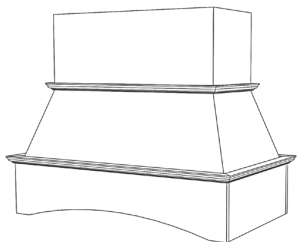

#### I- DP1 Base

IDP1 36  
IDP1 42  
IDP1 48  
IDP1 54  
IDP1 60

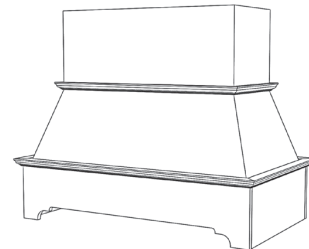

**STANISCI™**  
DESIGN

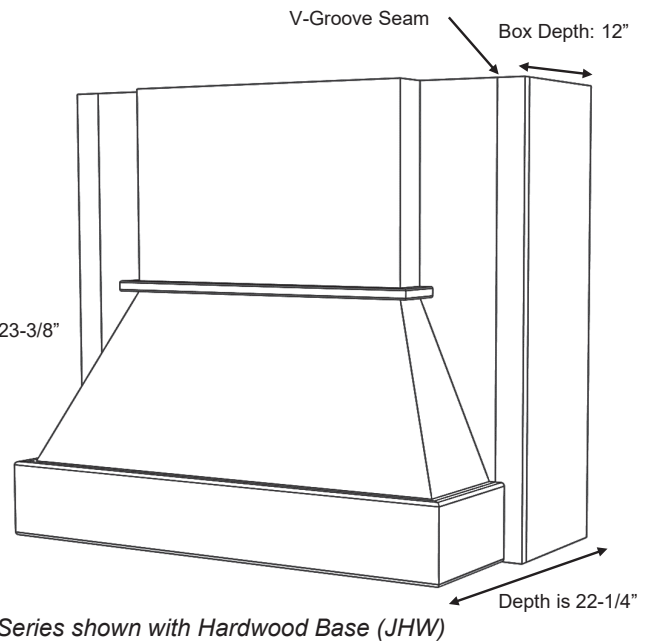
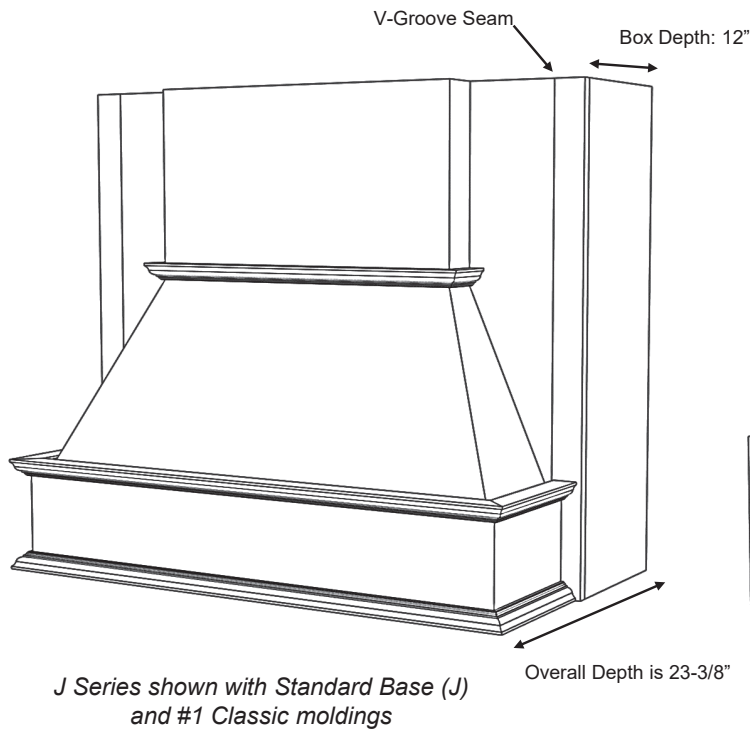
**Jacksonville - J Series**
*In-Series*

**J Series**

Standard Widths	33, 36, 39, 42, 45, 48, 51, 54, 57, 60, 63 (Reduced widths available)
Standard Heights	30, 36, 42, 48 (Reduced heights available)
Removable Options	Removable Front (RF) – Rear Box will be 14" – see modifications section. Applied Removable Panel (ARP) – see modifications section.
Available Options	12" Rear Box can be modified by request.
Ventilation	Hood must be a minimum of 3" wider than available vent width. Example: To use a 36" vent model, the hood should be a minimum of 39" wide
Available Moldings	#1 Classic, #2 Simple, #3 Basic
Grain Direction	Vertical (Base is horizontal)

## STANISCI DESIGN

### Jacksonville – J Series

#### In-Series

Standard Heights: 30, 36, 42, 48

#### J- Standard Base

J 33  
J 36  
J 39  
J 42  
J 45  
J 48  
J 51  
J 54  
J 57  
J 60  
J 63

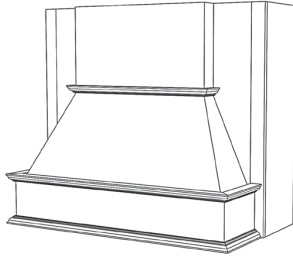

#### J- Hardwood Base

JHW 33  
JHW 36  
JHW 39  
JHW 42  
JHW 45  
JHW 48  
JHW 51  
JHW 54  
JHW 57  
JHW 60  
JHW 63

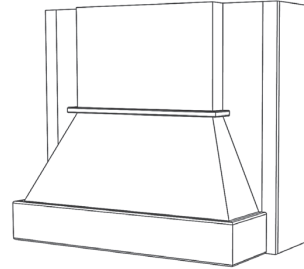

#### J- RS Base

JRS 33  
JRS 36  
JRS 39  
JRS 42  
JRS 45  
JRS 48  
JRS 51  
JRS 54  
JRS 57  
JRS 60  
JRS 63

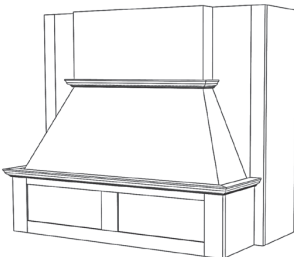

#### J- RSS Base

JRSS 33  
JRSS 36  
JRSS 39  
JRSS 42  
JRSS 45  
JRSS 48  
JRSS 51  
JRSS 54  
JRSS 57  
JRSS 60  
JRSS 63

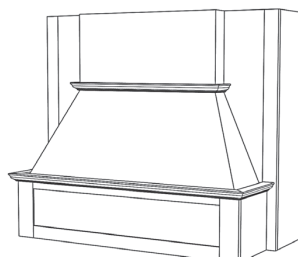

#### J- RA Base

JRA 33  
JRA 36  
JRA 39  
JRA 42  
JRA 45  
JRA 48  
JRA 51  
JRA 54  
JRA 57  
JRA 60  
JRA 63

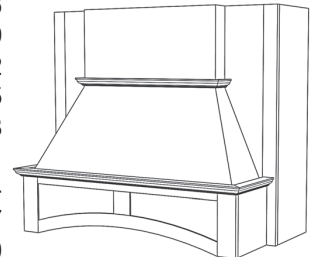

#### J- DP2 Base

JDP2 33  
JDP2 36  
JDP2 39  
JDP2 42  
JDP2 45  
JDP2 48  
JDP2 51  
JDP2 54  
JDP2 57  
JDP2 60  
JDP2 63

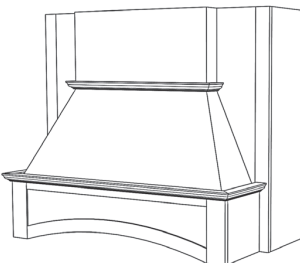

#### J- SL Base

JSL 33  
JSL 36  
JSL 39  
JSL 42  
JSL 45  
JSL 48  
JSL 51  
JSL 54  
JSL 57  
JSL 60  
JSL 63

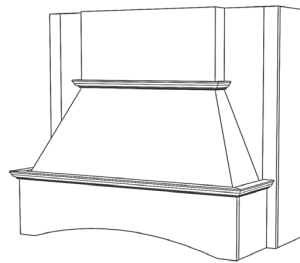

#### J- DP1 Base

JDP1 33  
JDP1 36  
JDP1 39  
JDP1 42  
JDP1 45  
JDP1 48  
JDP1 51  
JDP1 54  
JDP1 57  
JDP1 60  
JDP1 63

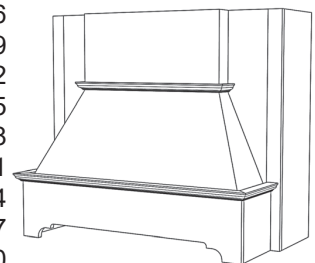

**STANISCI**  
DESIGN

**Kingston – K200 Series**

*Free Standing*

**NEW**

AVAILABLE NOW

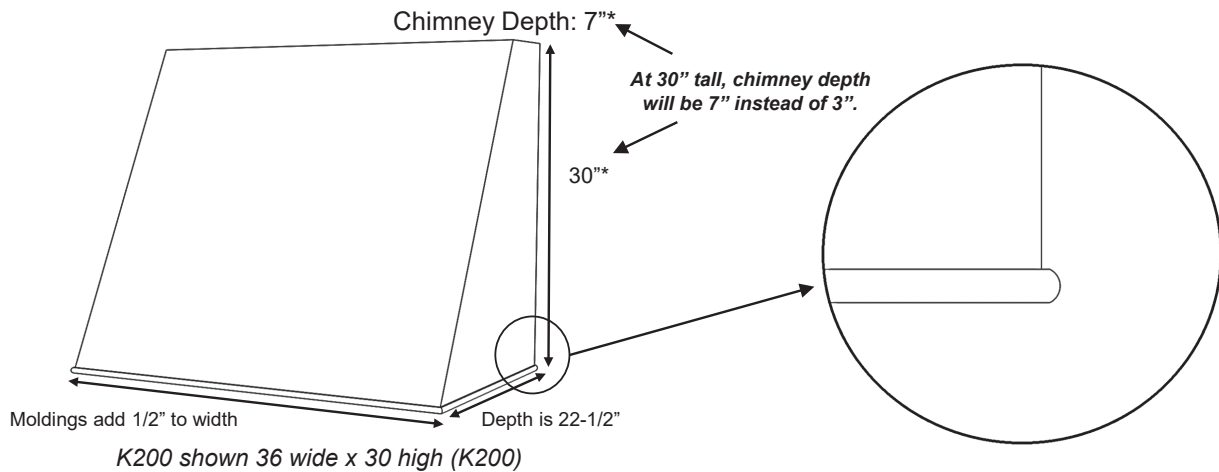
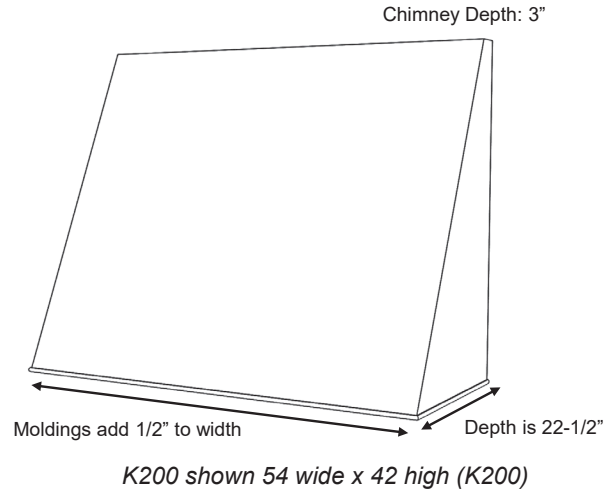
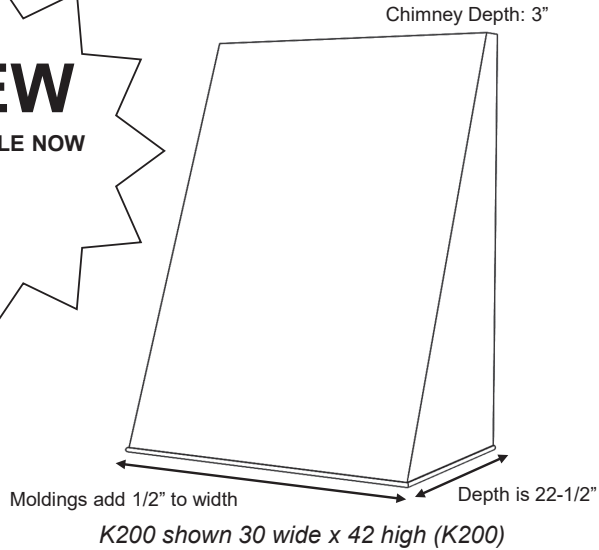

**K200 Series**

Standard Widths	30, 36, 42, 48, 54, 60 (Reduced widths available)
Standard Heights	30, 36, 42, 48, 54, 60 (Reduced heights available)
Removeable Options	Not available
Ventilation	Hood will be same width as available vent width. Example: To use a 36" vent model, the hood should be a minimum of 36" wide (PML- Special Depth 18-1/8" Pro Mesh Liner is only available Stanisci vent unit) Ventilation must be ducted out of the rear of the hood.
Grain Direction	Vertical Hoods over 48" wide will have horizontal grain

**STANISCI™**  
DESIGN

**Kingston – K200 Series**

*Free Standing*



Standard Heights: 30\*\*, 36, 42, 48, 54, 60

**K200**

K200	30
K200	36
K200	42
K200	48
K200H	54*
K200H	60*

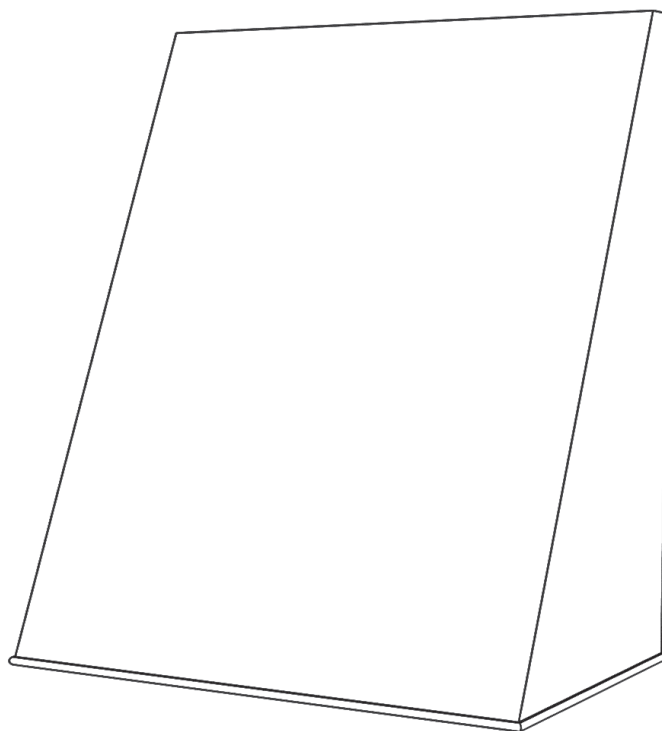

\* Hoods over 48" wide have a maximum height of 42" and will have horizontal grain.

\*\* At 30" tall, the top depth will be 7" instead of 3".

**STANISCI**  
DESIGN

**Kilgore - K300 Series**

*In-Series*

**NEW**

AVAILABLE NOW

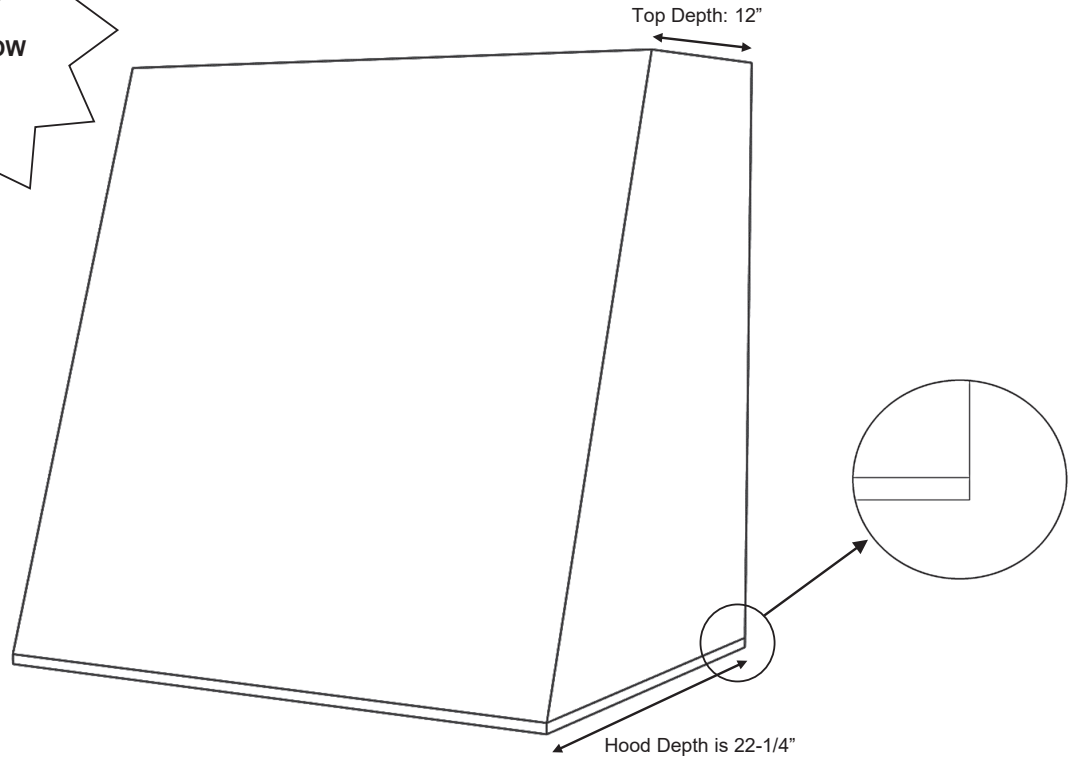

*K300 Series Hood (K300)*

**K300 Series**

Standard Widths	30, 36, 42, 48, 54, 60 (Reduced widths available)
Standard Heights	30, 36, 42, 48, 54, 60 (Reduced heights available)
Removeable Options	Not available
Ventilation	Hood will be same width as available vent width. Example: To use a 36" vent model, the hood should be a minimum of 36" wide. (PML – Special Depth 18-1/8" Pro Mesh Liner is only available Stanisci vent unit)
Grain Direction	<ul style="list-style-type: none"><li>• Vertical</li><li>• Hoods over 48" wide will have horizontal grain</li></ul>



**STANISCI™**  
DESIGN

**Kilgore - K300 Series**

*In-Series*



Standard Heights: 30, 36, 42, 48, 54, 60

K300

K300	30
K300	36
K300	42
K300	48
K300H	54*
K300H	60*

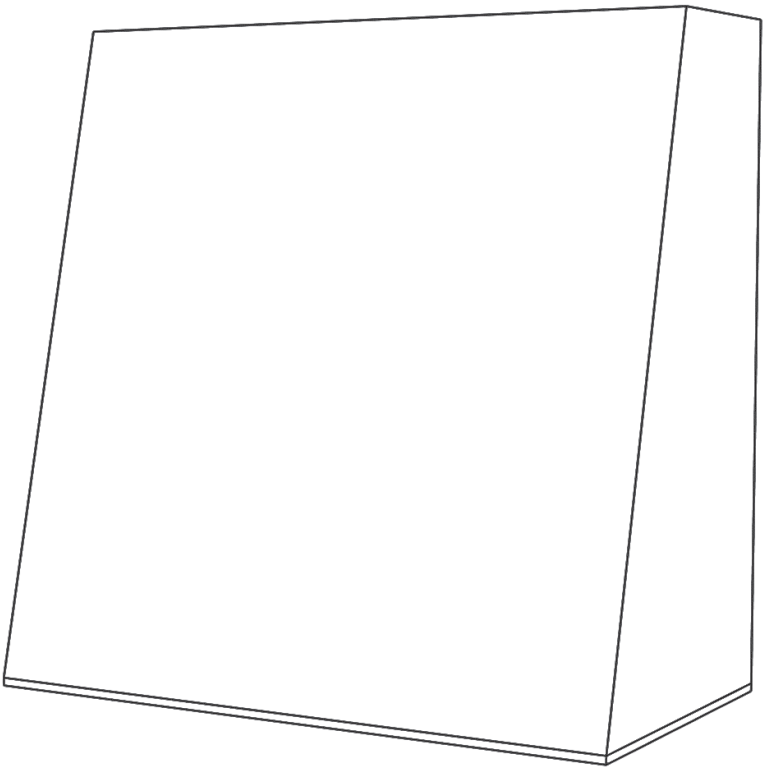

\* Hoods over 48" wide have a maximum height of 42" and will have horizontal grain.

**STANISCI™**  
DESIGN

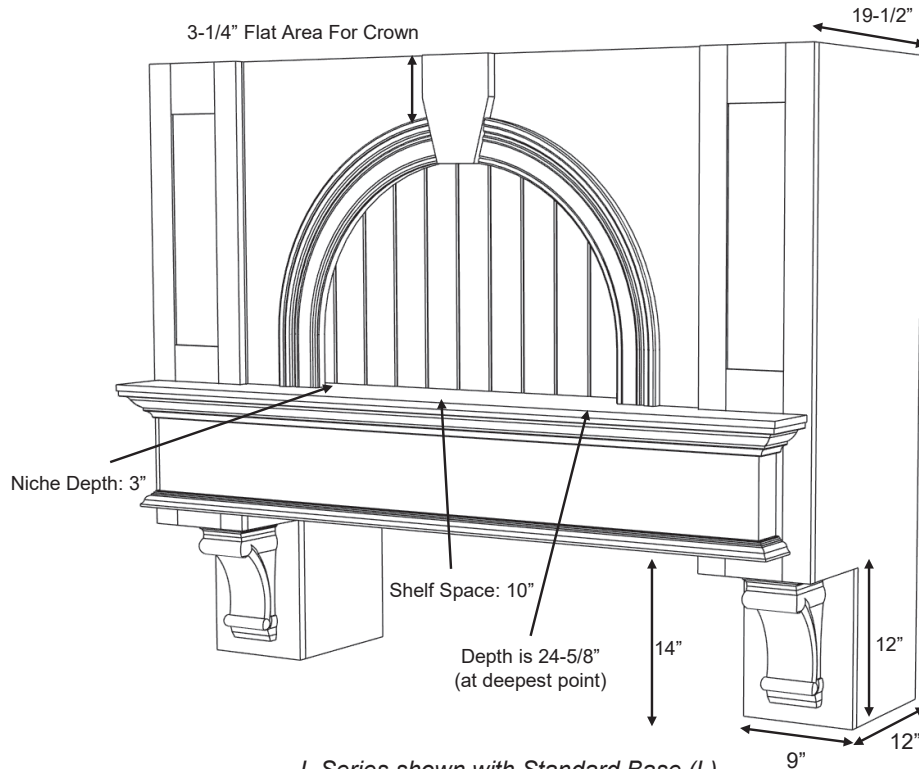
**Lexington - L Series**
*In-Series*

*L Series shown with Standard Base (L),  
#1 Classic moldings and optional Corbels*

**L Series**

Standard Widths	48, 54, 60, 66, 72, 78 (Reduced widths available) To calculate minimum width, take range width plus 18". Example: A 36" range would get a 54" wide hood. (36 + 18 = 54)
Standard Heights	44, 50, 56, 62 (Reduced heights available) To calculate height, take ceiling height minus 52". Example: A 96" ceiling would have a 44" tall hood. (96 - 52 = 44)
Removable Options	Removable Panel is standard (Two seams in beading to allow for access) Non-bead panel by request – will not be removable (NBNA) - see modifications section.
Available Options	Corbels (All Stanisci corbels will fit this design)
Ventilation	Hood must be a minimum of 18" wider than available vent width. Example: To use a 36" vent model, the hood should be a minimum of 54" wide.
Available Moldings	#1 Classic, #2 Simple
Grain Direction	Vertical (Base is horizontal)

**STANISCI™**  
DESIGN**Lexington - L Series***In-Series*

Standard Heights: 44, 50, 56, 62

## L- Standard Base

- L 48
- L 54
- L 60
- L 66
- L 72
- L 78

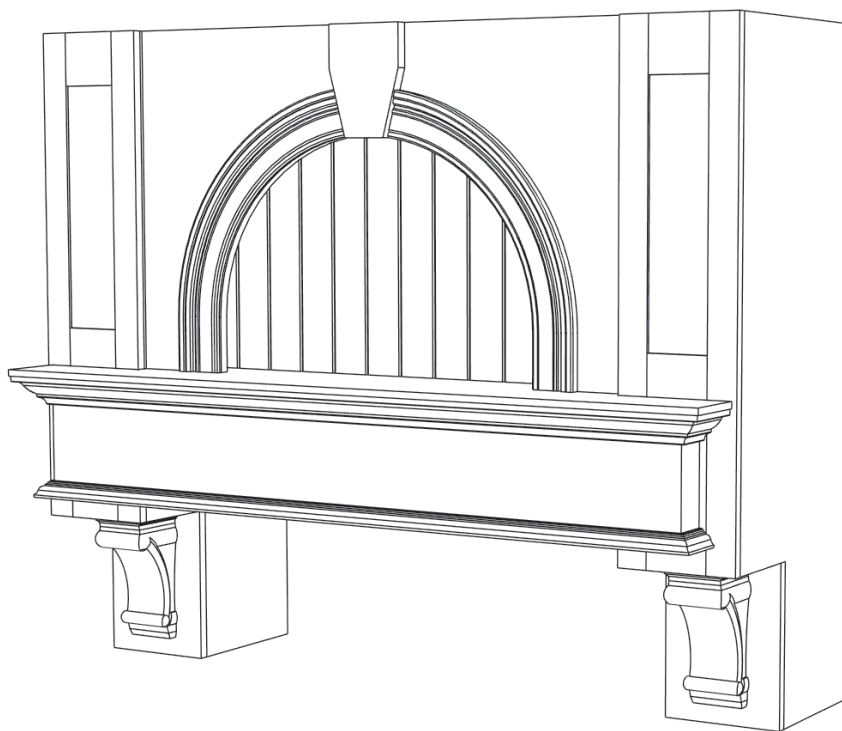

**STANISCI**  
DESIGN

## Lincoln – L2 Series

*In-Series*

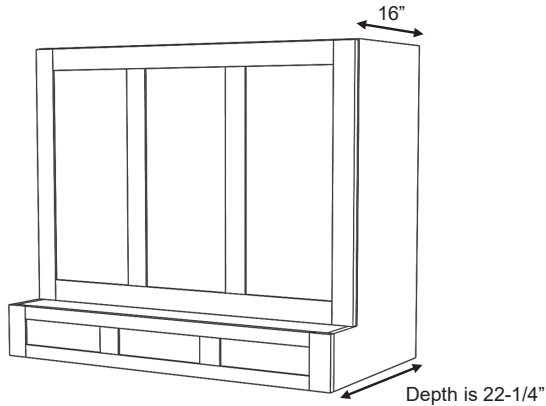

*L2 Series shown with 3 Upper Door Panels  
and 3 Base Door Panels (L2BPUP 3-3)*

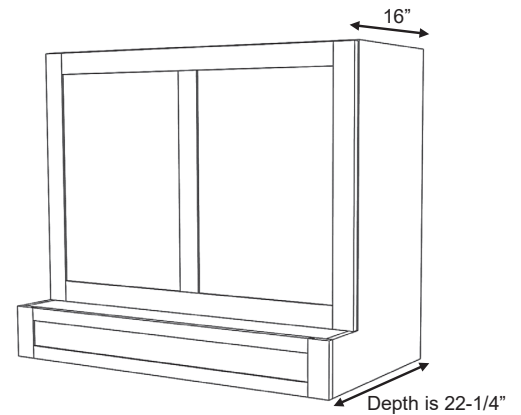

*L2 Series shown with 2 Upper Door Panels  
and 1 Base Door Panel (L2BPUP 1-2)*

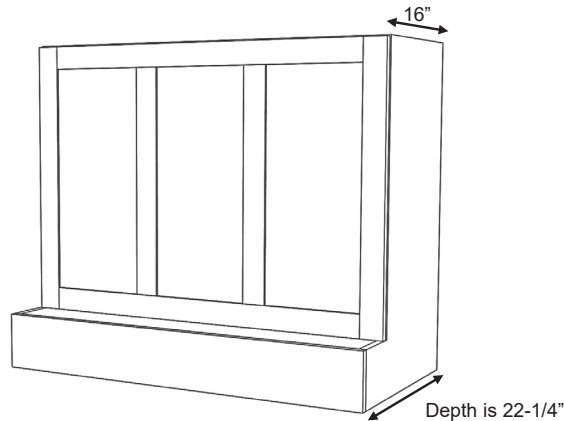

*L2 Series shown with 3 Upper Door Panels  
And Hardwood Slab (L2UP -3)*

### L2 Series

Standard Widths	30, 36, 42, 48, 54, 60 (Reduced widths available)
Standard Heights	24, 30, 36, 42, 48 (Reduced heights available)
Removable Options	Removable Panel - Standard
Available Options	Applied Molding Wrap (See options page) Applied Hardwood Wrap (See options page)
Standard Assumptions	Base door panels must be flat
Ventilation	Hood will be same width as available vent width. Example: To use a 36" vent model, the hood should be a minimum of 36" wide
Grain Direction	Vertical (Base is horizontal)

**STANISCI™**  
DESIGN

**Lincoln – L2 Series**

*In-Series*

Standard Widths: 30, 36, 42, 48, 54, 60

Standard Heights: 24, 30, 36, 42, 48

L2UP 1\*

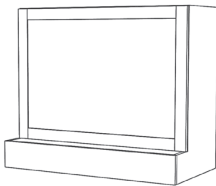

L2UP 2\*\*

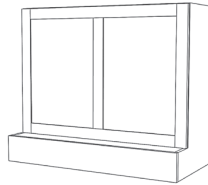

L2UP 3

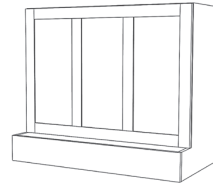

L2BPUP 1-1\*

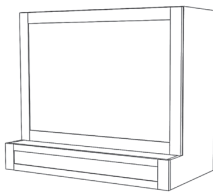

L2BPUP 1-2\*\*

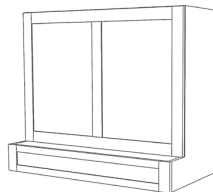

L2BPUP 1-3

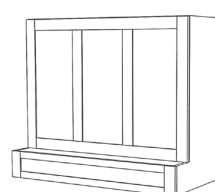

L2BPUP 2-1\*

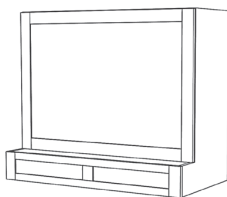

L2BP 2-2\*\*

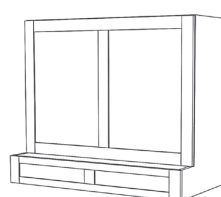

L2BPUP 2-3

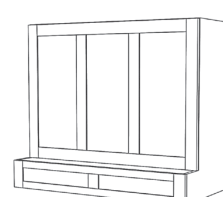

L2BPUP 3-1\*

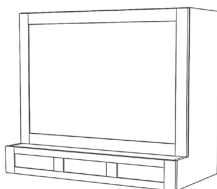

L2BPUP 3-2\*\*

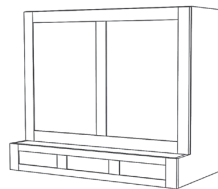

L2BPUP 3-3

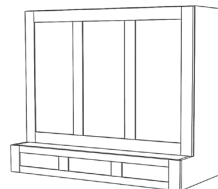

\* In all sizes, 1 upper door panel option requires Paint Grade.

\*\* Hoods over 48" wide, 2 upper door panel option requires Paint Grade.

**STANISCI™**  
DESIGN

## Madison - M Series

*In-Series*

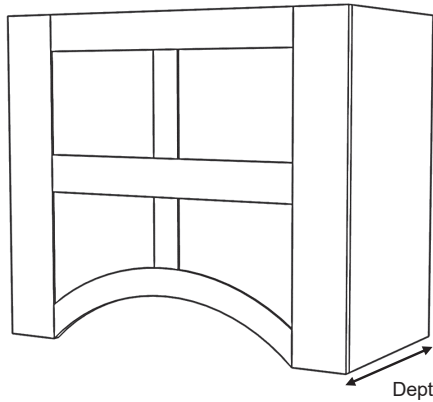

*M Series shown with no shelf (M)*

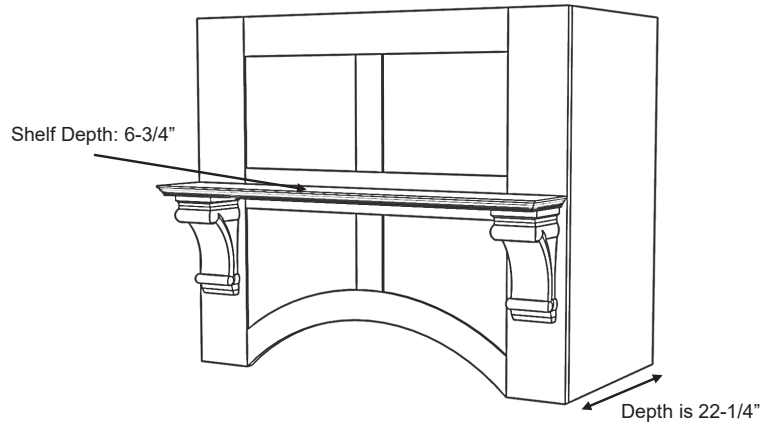

*MS Series shown with optional corbels (MS)*

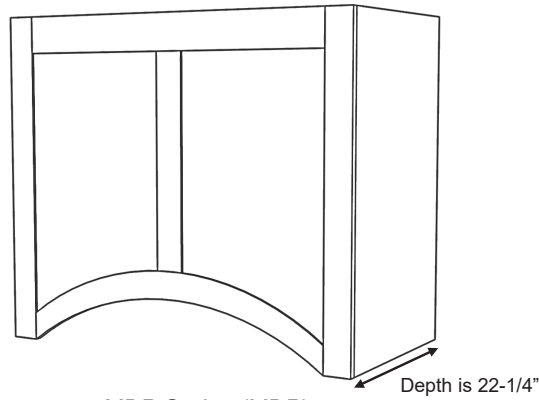

*MDP Series (MDP)*

### M Series

Standard Widths	30, 36, 42, 48, 54, 60 (Reduced widths available)
Standard Heights	24, 30, 36, 42, 48 (Reduced heights available)
Removable Options	Removable Panel – Standard on MS style only (MRP) 2" fixed top rail available by request (MRP-2TR) –See modifications section.
Available Options	Decorative shelf is the default shelf style Basic shelf style is available upon request Corbels – All Stanisci corbel options will fit this design (See corbel options page)
Ventilation	Hood will be same width as available vent width. Example: To use a 36" vent model, the hood should be a minimum of 36" wide
Grain Direction	Vertical

**STANISCI™**  
DESIGN

**Madison – M Series**

*In-Series*

Standard Heights: 24, 30, 36, 42, 48



*Decorative Shelf- Standard*

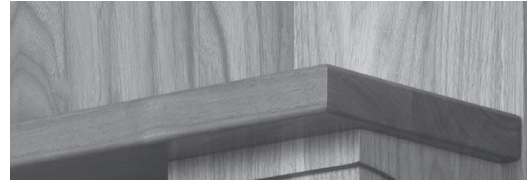

*Basic Shelf- Optional*

**M- 4 Panels Without Shelf**

M 30  
M 36  
M 42  
M 48  
M 54  
M 60

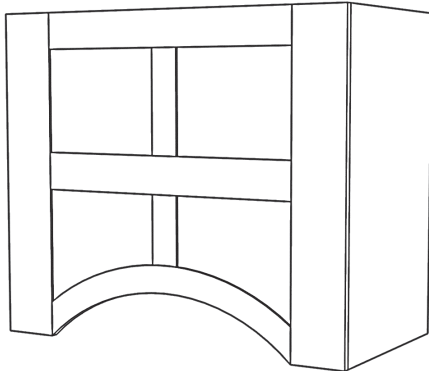

**MS- 4 Panels With Shelf**

MS 30  
MS 36  
MS 42  
MS 48  
MS 54  
MS 60

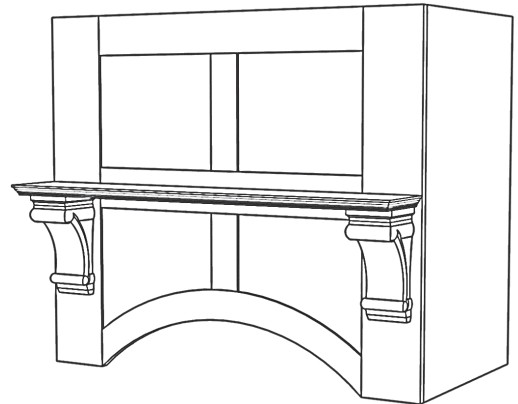

**MDP- Two Panels**

MDP 30  
MDP 36  
MDP 42  
MDP 48  
MDP 54  
MDP 60

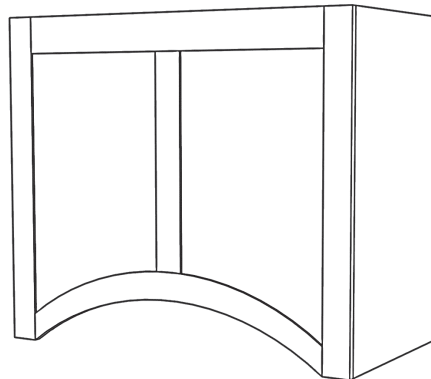

# STANISCI DESIGN

## Naples - N Series

### In-Series



Depth is 24-5/8"  
(at deepest point)

Base depth is 22-1/4"

Shelf space: 12"

*N Series shown with DP2 Base (NDP2),  
#1 Classic molding and optional corbels  
(48" – 60" wide will have 2 center panels)*

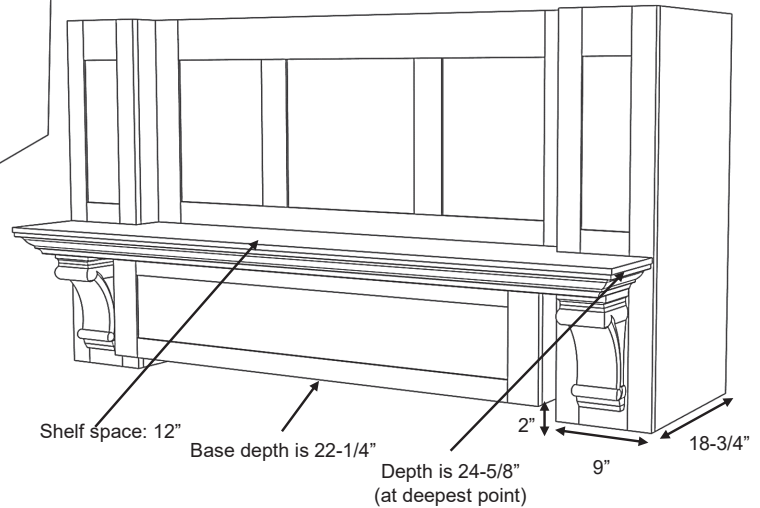

Shelf space: 12"

Base depth is 22-1/4"

Depth is 24-5/8"  
(at deepest point)

2"

9"

18-3/4"

*N Series shown with RSS Base (NRSS),  
#1 Classic molding and optional corbels  
(66" – 78" wide will have 3 center panels)*

## N Series

Standard Widths	48, 54, 60, 66, 72, 78 (Reduced widths available) To calculate minimum width, take range width plus 18". Example: A 36" range would get a 54" wide hood. (36 + 18 = 54)
Standard Heights	26, 32, 38, 44, 50 (Reduced heights available) To calculate height, take ceiling height minus 64". Example: A 96" ceiling would have a 32" tall hood. (96 - 64 = 32)
Removable Options	Removable Panel is standard (MRP) 2" fixed top rail available by request (MRP-2TR) – see modifications section.
Ventilation	Hood must be a minimum of 18" wider than available vent width. Example: To use a 36" vent model, the hood should be a minimum of 54" wide
Available Moldings	#1 Classic, #2 Simple
Available Options	Corbels - All Stanisci corbel options will fit this design (See corbel options page)
Grain Direction	Vertical (Base is horizontal)



## STANISCI<sup>™</sup> DESIGN

### Naples – N Series

#### In-Series

Standard Heights: 26, 32, 38, 44, 50

#### N- RS Base

NRS 48  
NRS 54  
NRS 60  
NRS 66\*  
NRS 72\*  
NRS 78\*

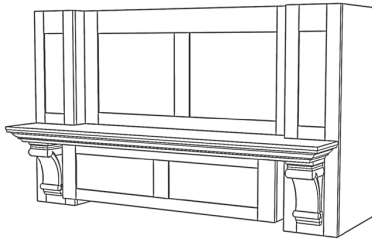

#### N- RSS Base

NRSS 48  
NRSS 54  
NRSS 60  
NRSS 66\*  
NRSS 72\*  
NRSS 78\*

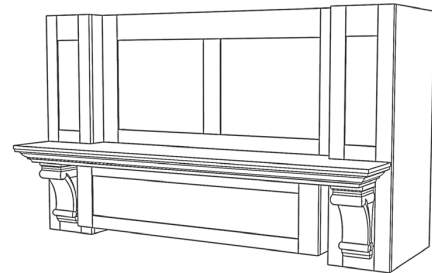

#### N- RA Base

NRA 48  
NRA 54  
NRA 60  
NRA 66\*  
NRA 72\*  
NRA 78\*

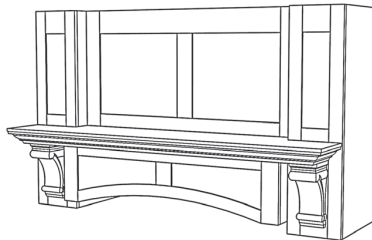

#### N- DP2 Base

NDP2 48  
NDP2 54  
NDP2 60  
NDP2 66\*  
NDP2 72\*  
NDP2 78\*

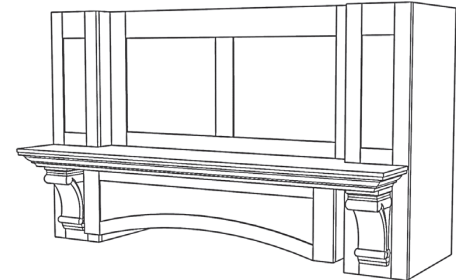

#### N- SL Base

NSL 48  
NSL 54  
NSL 60  
NSL 66\*  
NSL 72\*  
NSL 78\*

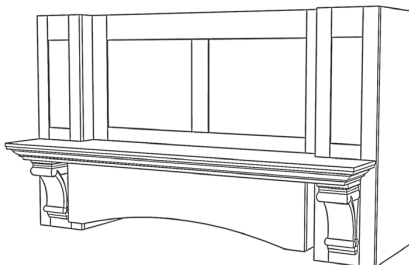

#### N- DP1 Base

NDP1 48  
NDP1 54  
NDP1 60  
NDP1 66\*  
NDP1 72\*  
NDP1 78\*

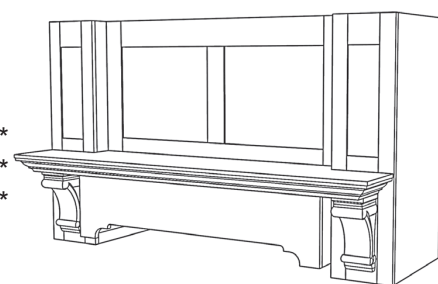

\*Top center panel is three panels rather than two, due to width of hood.

**STANISCI™**  
DESIGN

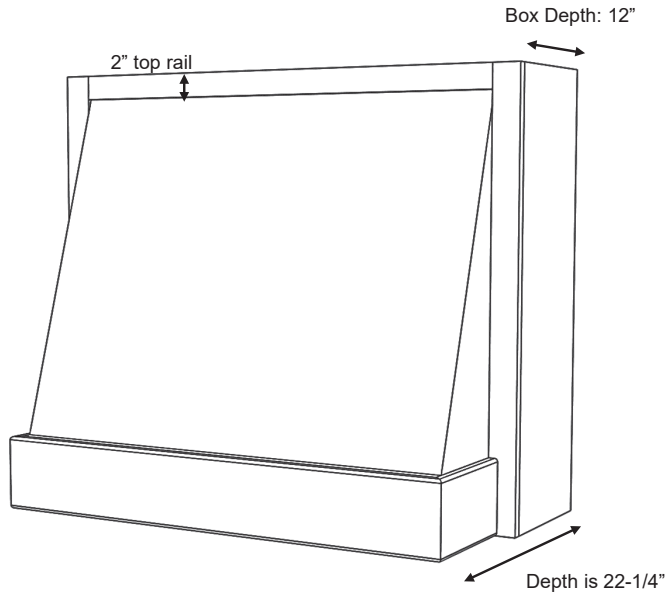
**Plymouth – P Series**
*In-Series*

*P Series shown with Hardwood Base (PHW)*

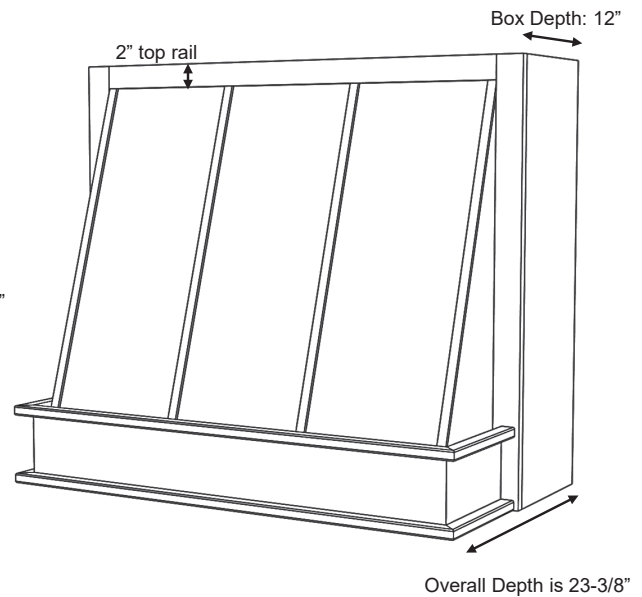

*P Series shown with PL Base (PPL)  
and optional Hardwood Battens*

**P Series**

Standard Widths	33, 36, 39, 42, 45, 48, 51, 54, 57, 60, 63 (Reduced widths available)
Standard Heights	24, 30, 36, 42, 48 (Reduced heights available)
Removable Options	Removable Front (RF) – Rear Box Depth will be 16" – see modifications section. Applied Removable Panel (ARP) – see modifications section.
Ventilation	Hood must be a minimum of 3" wider than available vent width. Example: To use a 36" vent model, the hood should be a minimum of 39" wide
Available Moldings	#3 Basic is standard
Available Options	Hardwood Battens (See battens options page) 12" Box Depth can be modified by request
Grain Direction	Vertical (Base is horizontal)

**STANISCI™**  
DESIGN

**Plymouth - P Series**

*In-Series*

Standard Heights: 24, 30, 36, 42, 48

**P- PL Base**

PPL 33  
PPL 36  
PPL 39  
PPL 42  
PPL 45  
PPL 48  
PPL 51  
PPL 54  
PPL 57  
PPL 60  
PPL 63

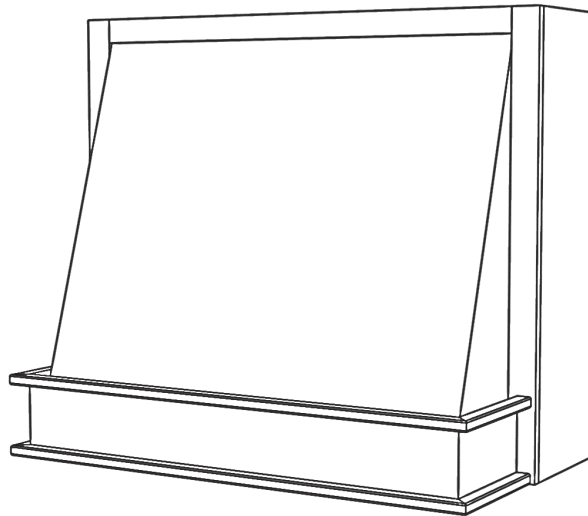

**P- Hardwood Base**

PHW 33  
PHW 36  
PHW 39  
PHW 42  
PHW 45  
PHW 48  
PHW 51  
PHW 54  
PHW 57  
PHW 60  
PHW 63

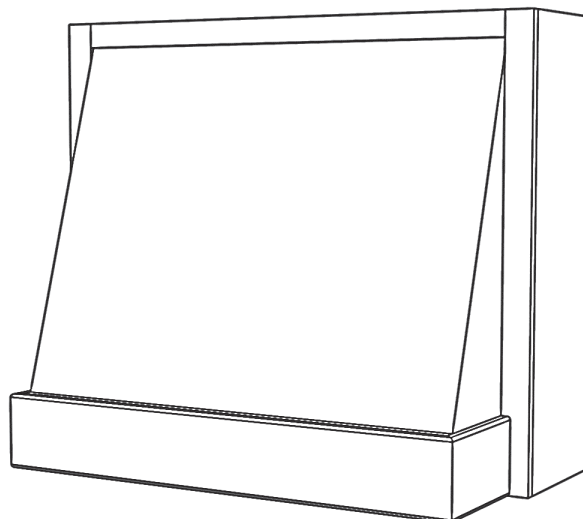

**STANISCI**  
DESIGN

**Quebec - Q Series**

*In-Series*

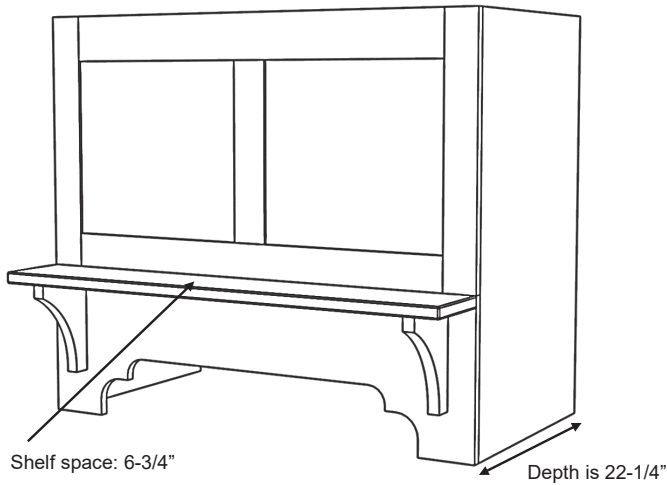

*Q Series with Bracket Corbels (QBKT)*

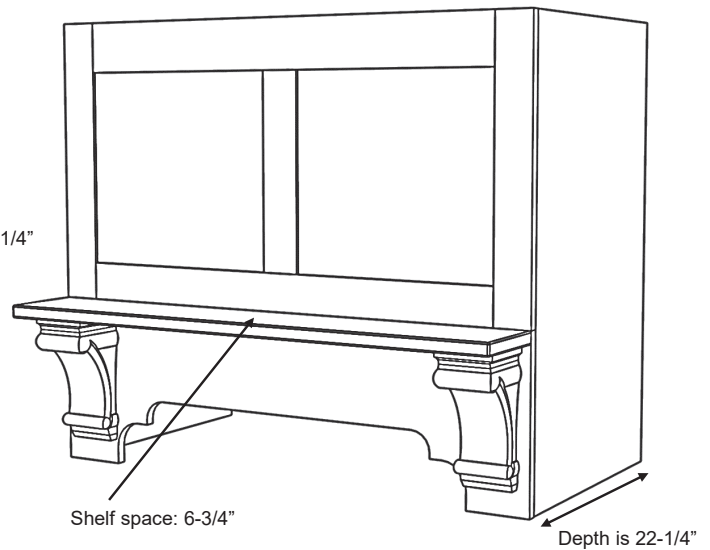

*Q Series (QS)  
shown with optional corbels.*

**Q Series**

Standard Widths	30, 36, 42, 48, 54, 60 ( Reduced widths available)
Standard Heights	24, 30, 36, 42, 48 (Reduced heights available)
Removable Options	Removable Panel is standard (MRP) 2" fixed top rail available by request (MRP-2TR) – see modifications section.
Ventilator	Hood will be same width as available vent width. Example: To use a 36" vent model, the hood should be a minimum of 36" wide.
Available Options	Basic shelf is the default shelf style Decorative shelf style is available upon request Corbels – All Stanisci corbel options will fit this design (See corbel options page)
Grain Direction	Vertical (Base is horizontal)

**STANISCI**  
DESIGN

**Quebec – Q Series**

*In-Series*

Standard Heights: 24, 30, 36, 42, 48



*Basic Shelf- Standard*



*Decorative Shelf- Optional*

**QBKT- With Shelf and Simple Brackets**

QBKT 30  
QBKT 36  
QBKT 42  
QBKT 48  
QBKT 54  
QBKT 60

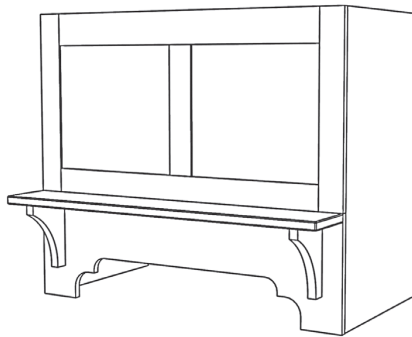

**QS- With Shelf**

QS 30  
QS 36  
QS 42  
QS 48  
QS 54  
QS 60

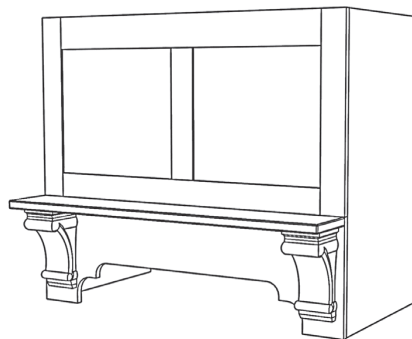

**STANISCI**  
DESIGN

**Saddlebrook - SB100 Series**

*In-Series*

**NEW**

AVAILABLE FALL 2024

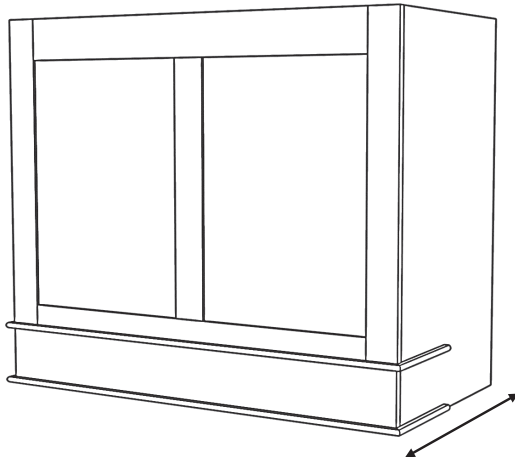

*SB100 Series hood (SB100)  
(30" – 42" wide will have 2 center panels)*

Overall Depth is 22-7/8"

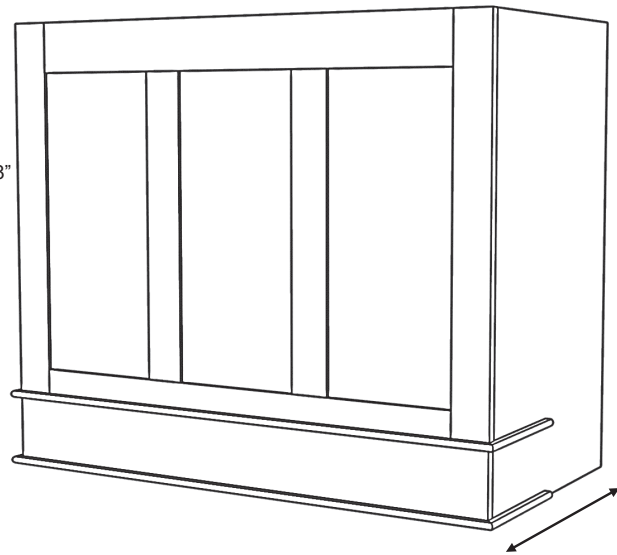

*SB100 Series hood (SB100)  
(48" – 60" wide will have 3 center panels)*

Overall Depth is 22-7/8"

**SB100 Series**

Standard Widths	30, 36, 42, 48, 54, 60 (Reduced widths available)
Standard Heights	24, 30, 36, 42, 48 (Reduced heights available)
Removable Options	Removable Panel – standard (MRP) 2" fixed top rail available by request (MRP-2TR) – see modifications section.
Standard Assumptions	Moldings will be shipped loose w/ miters, cut and sized to full depth of hood, and field trimmed to size.
Ventilation	Hood will be same width as available vent width. Example: To use a 36" vent model, the hood should be a minimum of 36" wide.
Grain Direction	Vertical (Base is horizontal)

**STANISCI**  
DESIGN

**Saddlebrook - SB100 Series**

*In-Series*

**NEW**

AVAILABLE FALL 2024

Standard Heights: 24, 30, 36, 42, 48

**SB100**

SB100 30  
SB100 36  
SB100 42  
SB100 48\*  
SB100 54\*  
SB100 60\*

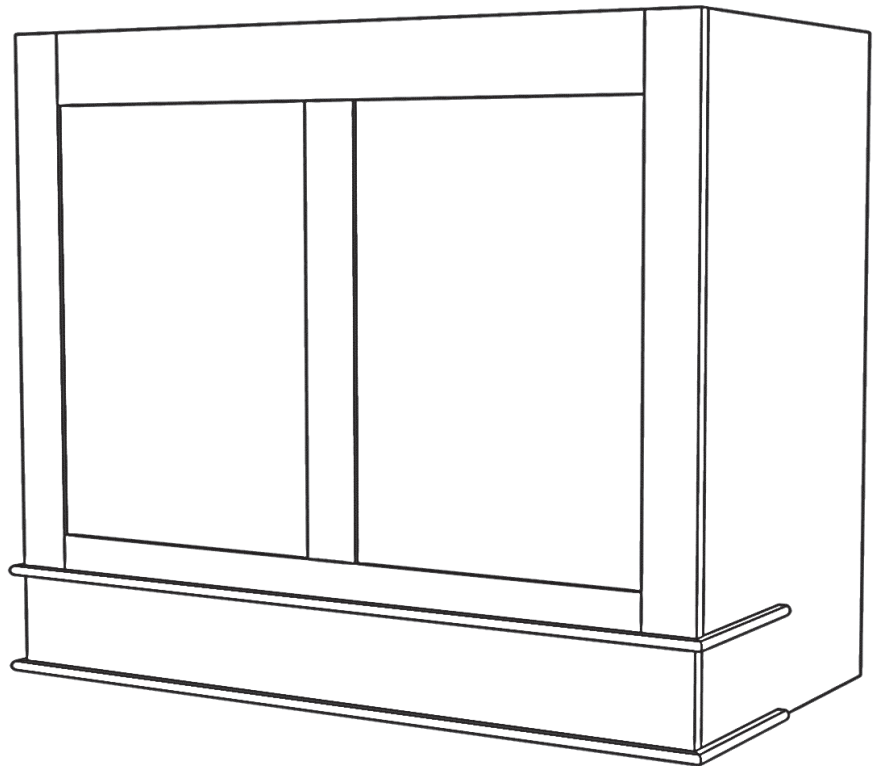

\* There will be three panels rather than two, due to width of hood

## STANISCI DESIGN

### Springfield - S Series

#### In-Series

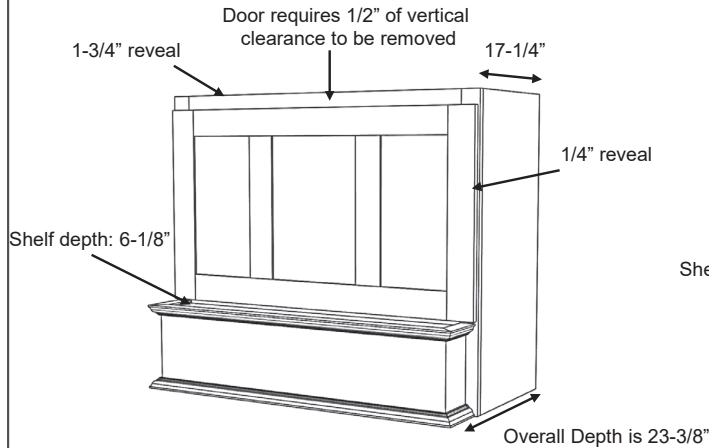

*S Series shown with Standard Base (S)  
and #1 Classic moldings*

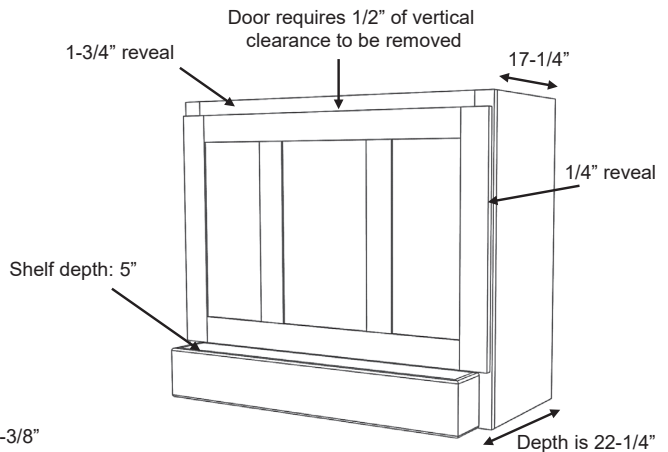

*S Series shown with Hardwood Base (SHW)*

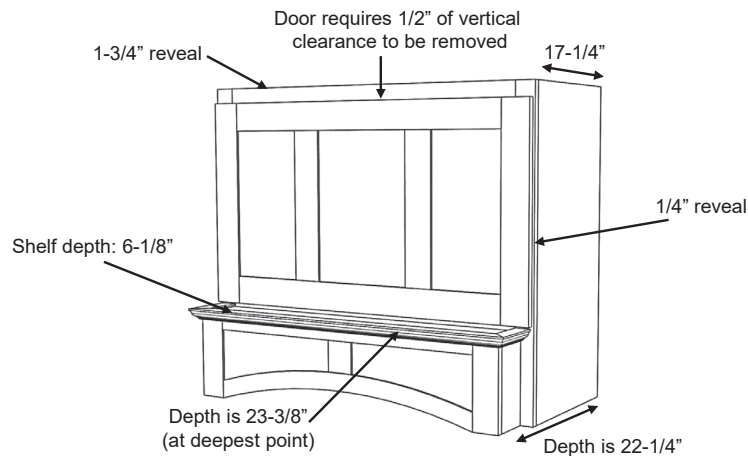

*S Series shown with RA Base (SRA)  
and #1 Classic moldings*

### S Series

Standard Widths	33, 36, 39, 42, 45, 48, 51, 54, 57, 60, 63 (Reduced widths available)
Standard Heights	24, 30, 36, 42, 48 (Reduced heights available)
Removable Options	Removable Panel is standard Door removes by pulling upwards. Minimum 1/2" clearance is needed above top of door.
Ventilation	Hood must be a minimum of 3" wider than available vent width. Example: To use a 36" vent model, the hood should be a minimum of 39" wide.
Available Moldings	#1 Classic, #2 Simple, #3 Basic
Grain Direction	Vertical (Base is horizontal)



## STANISCI DESIGN

### Springfield - S Series

#### In-Series

Standard heights of 24, 30, 36, 42, 48

#### S- Standard Base

S 33  
S 36  
S 39  
S 42  
S 45  
S 48  
S 51  
S 54  
S 60  
S 57  
S 63

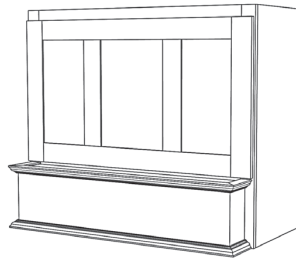

#### S- Hardwood Base

SHW 33  
SHW 36  
SHW 39  
SHW 42  
SHW 45  
SHW 48  
SHW 51  
SHW 54  
SHW 57  
SHW 60  
SHW 63

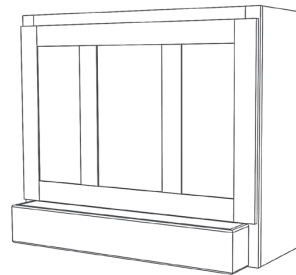

#### S- RS Base

SRS 33  
SRS 36  
SRS 39  
SRS 42  
SRS 45  
SRS 48  
SRS 51  
SRS 54  
SRS 57  
SRS 60  
SRS 63

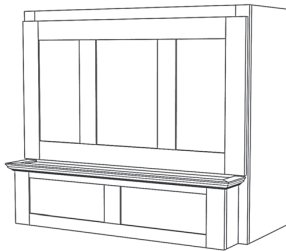

#### S- RSS Base

SRSS 33  
SRSS 36  
SRSS 39  
SRSS 42  
SRSS 45  
SRSS 48  
SRSS 51  
SRSS 54  
SRSS 57  
SRSS 60  
SRSS 63

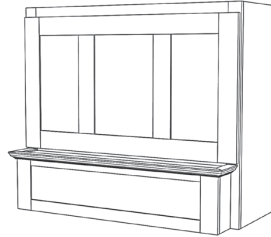

#### S- RA Base

SRA 33  
SRA 36  
SRA 39  
SRA 42  
SRA 45  
SRA 48  
SRA 51  
SRA 54  
SRA 57  
SRA 60  
SRA 63

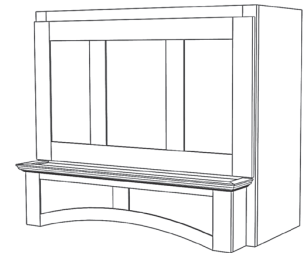

#### S- DP2 Base

SDP2 33  
SDP2 36  
SDP2 39  
SDP2 42  
SDP2 45  
SDP2 48  
SDP2 51  
SDP2 54  
SDP2 57  
SDP2 60  
SDP2 63

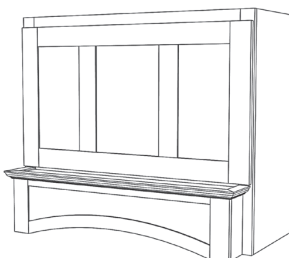

#### S- SL Base

SSL 33  
SSL 36  
SSL 39  
SSL 42  
SSL 45  
SSL 48  
SSL 51  
SSL 54  
SSL 57  
SSL 60  
SSL 63

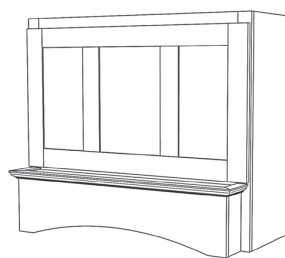

#### S- DP1 Base

SDP1 33  
SDP1 36  
SDP1 39  
SDP1 42  
SDP1 45  
SDP1 48  
SDP1 51  
SDP1 54  
SDP1 57  
SDP1 60  
SDP1 63

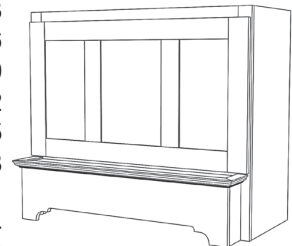

**STANISCI**  
DESIGN

## Washington - W Series

*In-Series*

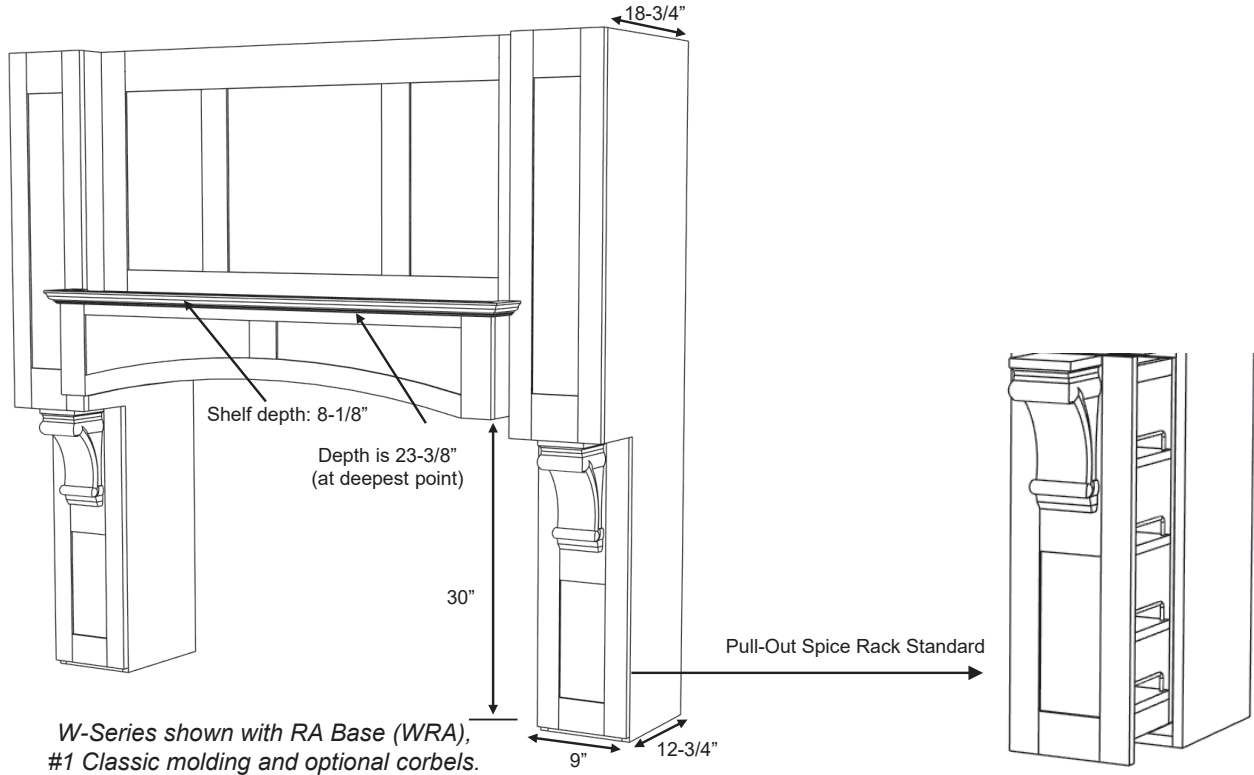

### W Series

Standard Widths	66, 72, 78, 84, 90 (Reduced widths available) To calculate minimum width, take range width plus 36". Example: A 36" range would get a 72" wide hood. (36 + 36 = 72) (Assumes 9" clearance between cook top and leg on both sides. Refer to your local building codes for minimum required clearance.)
Standard Heights	54, 60, 66, 72, 78, 84 (Reduced heights available) To calculate height, take ceiling height minus 36". Example: A 96" ceiling would have a 60" tall hood. (96 - 36 = 60)
Removable Options	Removable Panel is standard (MRP) 2" fixed top rail available by request (MRP-2TR) – see modifications section.
Ventilation	Hood must be a minimum of 18" wider than available vent width. Example: To use a 54" vent model, the hood should be a minimum of 72" wide
Available Moldings	#1 Classic #2 Simple #3 Basic
Available Options	Pull out spice racks are standard – can be removed by request. Corbels - All Stanisci corbel options will fit this design (See corbel options page) Legs are set up for corbels, but full-size door can be requested if corbels are not being used.
Grain Direction	Vertical (Base is horizontal)

**STANISCI<sup>™</sup>**  
DESIGN

**Washington - W Series**

*In-Series*

Standard Heights: 54, 60, 66, 72, 78, 84

W- Standard Base

W 66  
W 72  
W 78  
W 84  
W 90

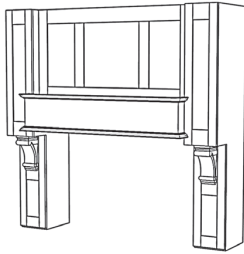

W- Hardwood Base

WHW 66  
WHW 72  
WHW 78  
WHW 84  
WHW 90

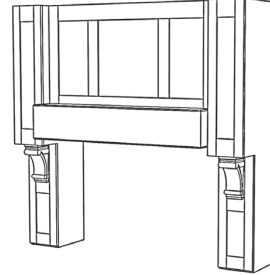

W- RS Base

WRS 66  
WRS 72  
WRS 78  
WRS 84  
WRS 90

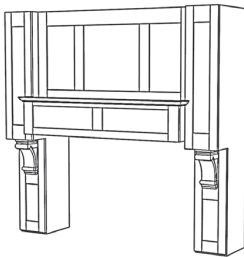

W- RSS Base

WRSS 66  
WRSS 72  
WRSS 78  
WRSS 84  
WRSS 90

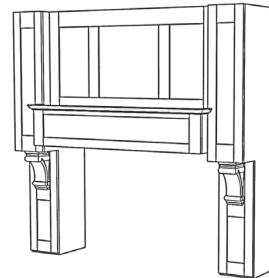

W- RA Base

WRA 66  
WRA 72  
WRA 78  
WRA 84  
WRA 90

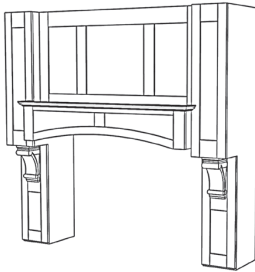

W- DP2 Base

WDP2 66  
WDP2 72  
WDP2 78  
WDP2 84  
WDP2 90

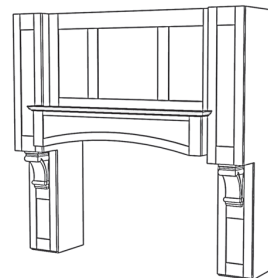

W- SL Base

WSL 66  
WSL 72  
WSL 78  
WSL 84  
WSL 90

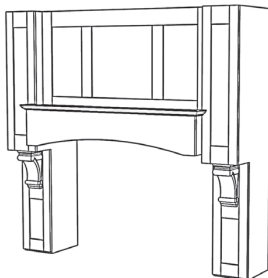

W- DP1 Base

WDP1 66  
WDP1 72  
WDP1 78  
WDP1 84  
WDP1 90

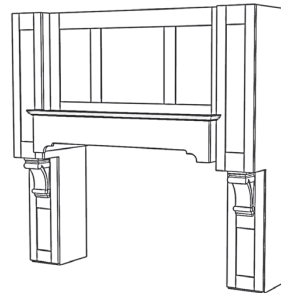

**STANISCI**  
DESIGN

**Xavier - X Series**

*In-Series*

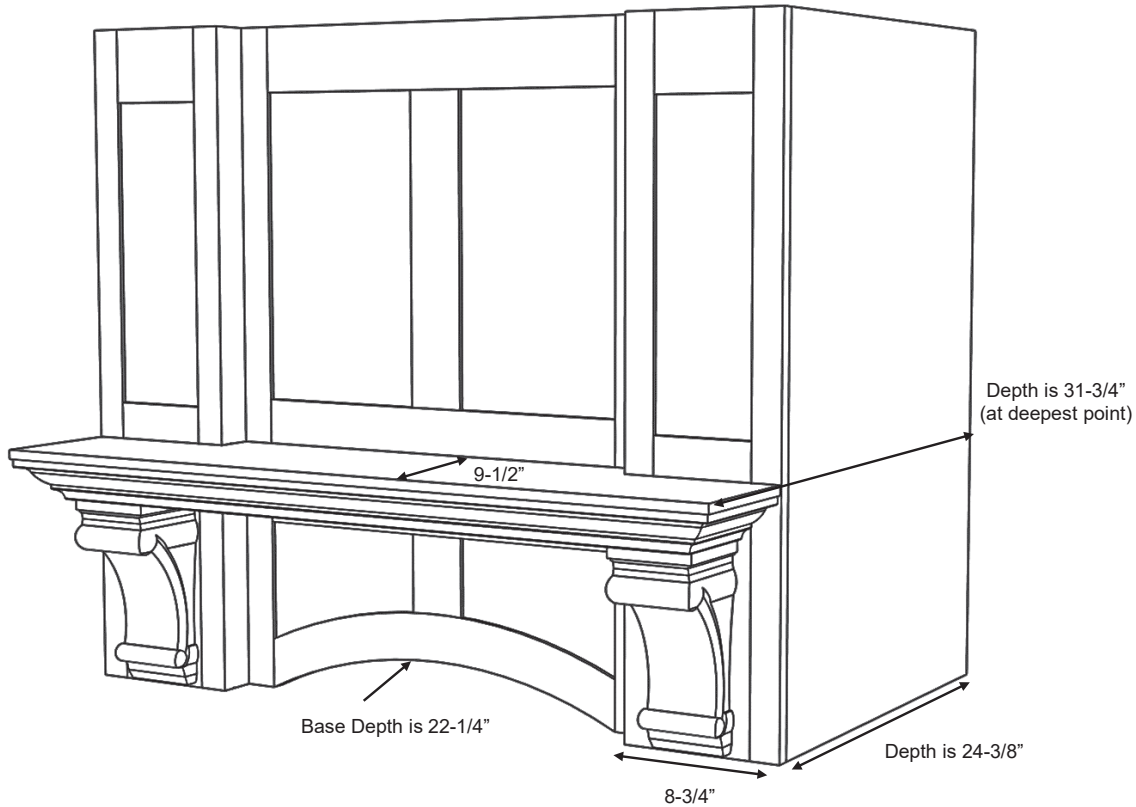

*X-Series shown with RA Base (XRA),  
#1 Classic Molding, and optional corbels*

**X Series**

Standard Widths	30, 36, 42, 48, 54, 60 (Reduced widths available)
Standard Heights	24, 30, 36, 42, 48 (Reduced heights available)
Removable Options	Not available
Ventilation	Hood will be same width as available vent width. Example: To use a 36" vent model, the hood should be a minimum of 36" wide.
Available Moldings	#1 Classic, #2 Simple
Available option	Corbels - All Stanisci corbel options will fit this design (See corbel options page)
Grain Direction	Vertical

**STANISCI™**  
DESIGN

**Xavier - X Series**

*In-Series*

Standard Heights: 24, 30, 36, 42, 48

X- RA Base

XRA 30\*  
XRA 36  
XRA 42  
XRA 48  
XRA 54  
XRA 60

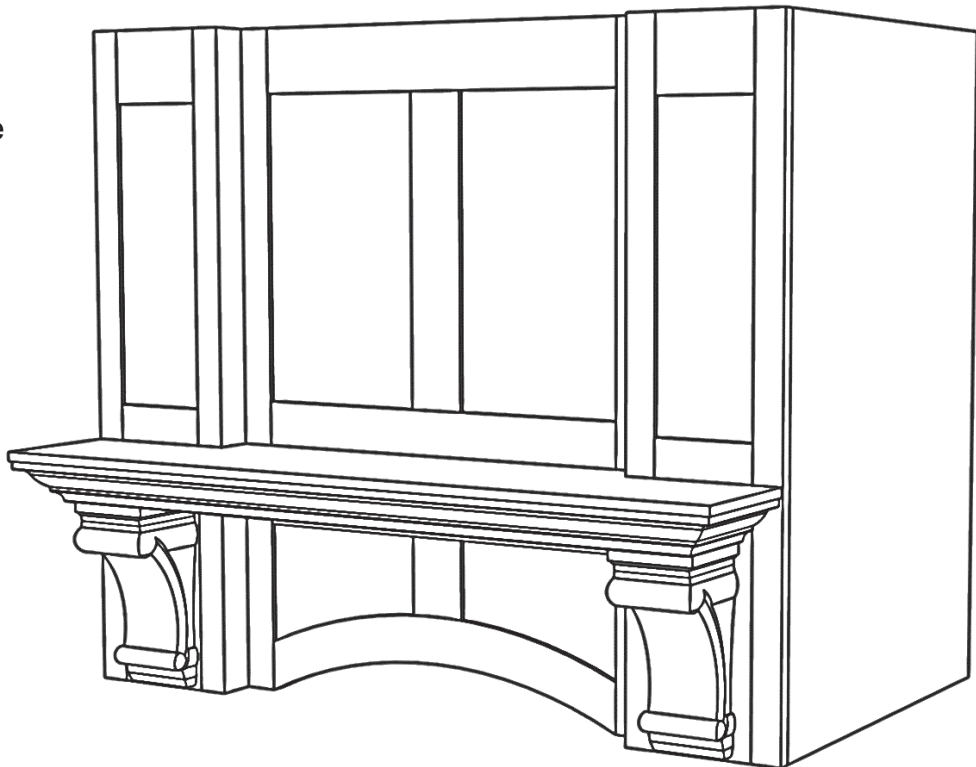

\*Door Panels must be flat

**STANISCI**  
DESIGN

**Zenith – Z200 Series**

*In-Series*

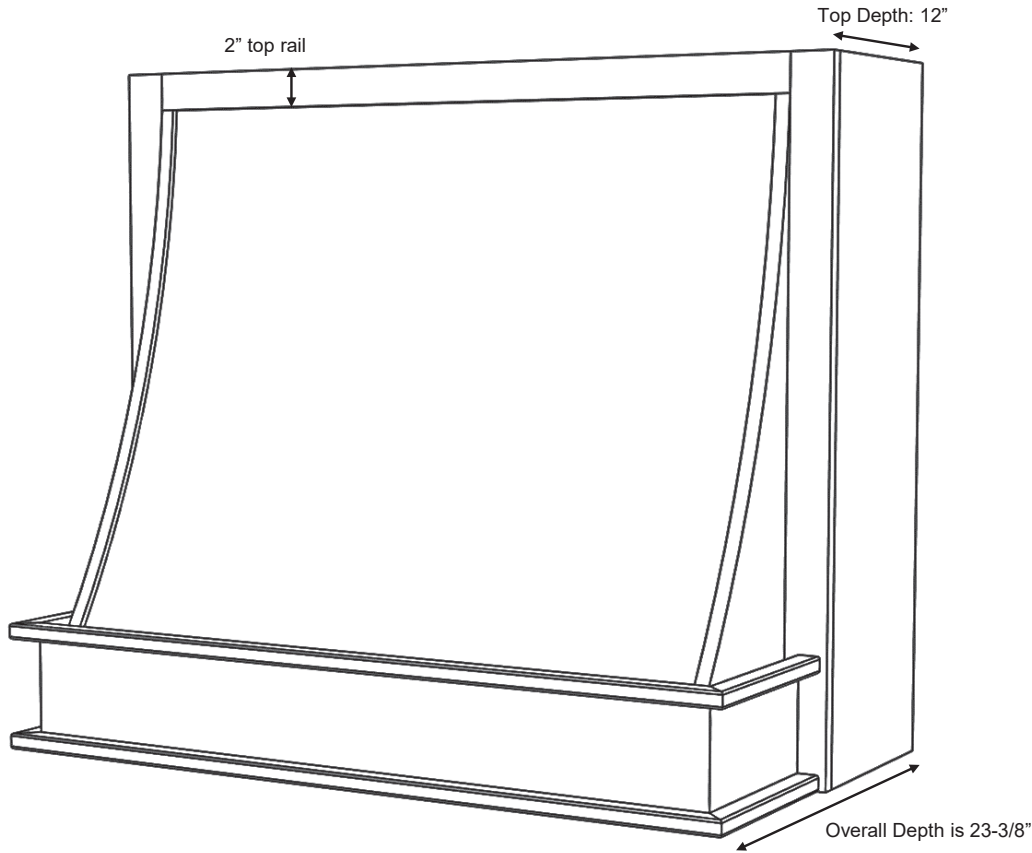

*Z200 series shown with PL Base (Z200PL)*

**Z200 Series**

Standard Widths	33, 36, 39, 42, 45, 48, 51, 54, 57, 60, 63 (Reduced widths available)
Standard Heights	30, 36, 42, 48 (Reduced heights available)
Removable Options	Removable Front (RF) – Rear Box must be 16" – see modifications section.
Ventilation	Hood must be a minimum of 3" wider than available vent width. Example: To use a 36" vent model, the hood should be a minimum of 39" wide.
Available Option	12" Box Depth can be modified by request.
Grain Direction	Vertical (Base is horizontal) Hoods over 48" wide will have horizontal grain on sloped front

**STANISCI™**  
DESIGN**Zenith – Z200 Series***In-Series*

Standard Heights: 30, 36, 42, 48

**Z200- PL Base**

Z200PL	33
Z200PL	36
Z200PL	39
Z200PL	42
Z200PL	45
Z200PL	48
Z200PL	51*
Z200PL	54*
Z200PL	57*
Z200PL	60*
Z200PL	63*

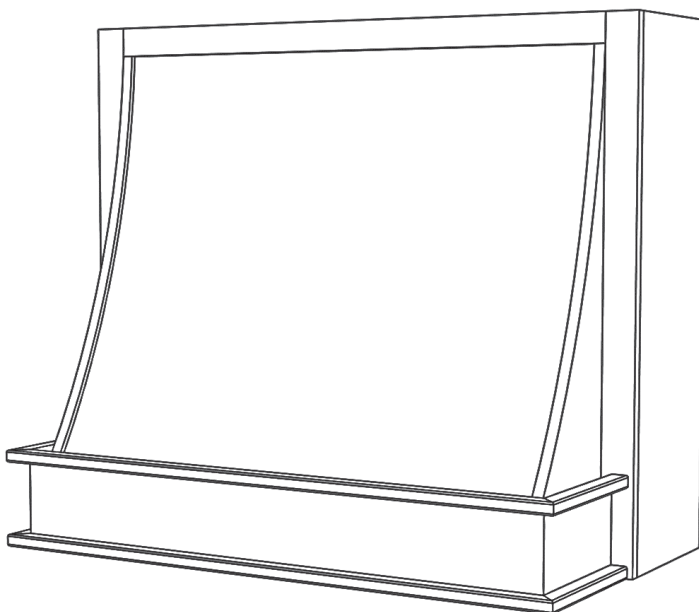

*\* Hoods over 48" wide will have horizontal grain on sloped front.*

## STANISCI DESIGN

## MODIFICATIONS

### Removable Options

#### REMOVABLE TOP (RT)

Base of the hood will be installed first with the ventilation. After all hook ups are complete – the chimney top will be attached. You will need a minimum of 3/4" clearance to lower chimney on guides. Cutting or trimming of parts in field will void warranty and compromise structural integrity.

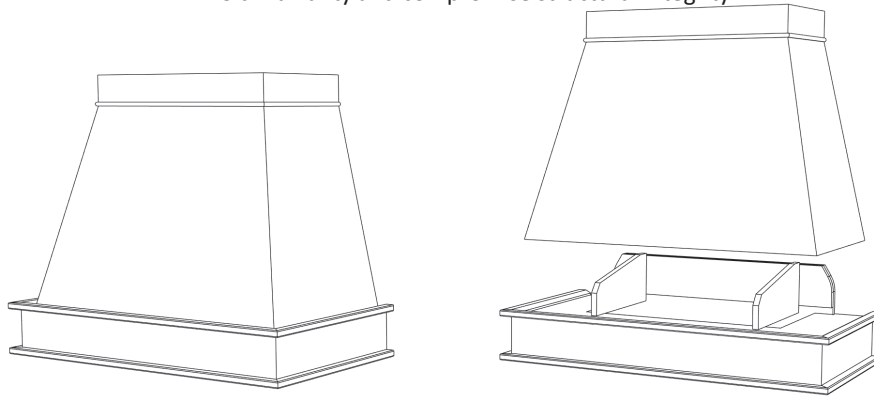

AVAILABLE ON THESE MODELS: BXHW, BXVHW, C, CX, E, E200, FX200, G, GT

#### REMOVABLE FRONT (RF)

Entire front section lifts straight up 3/4" and removes. Vent is easily installed, then front section is reattached. The rear cabinet box will be 16" deep (14" for J- Series). There is a 5/16" reveal on the front frame to box (adds 5/8" to overall width of front section only). A minimum 3/4" vertical clearance is needed between hood top and ceiling so that you can slide onto guides. Cutting or trimming of parts in field will void warranty and compromise structural integrity.

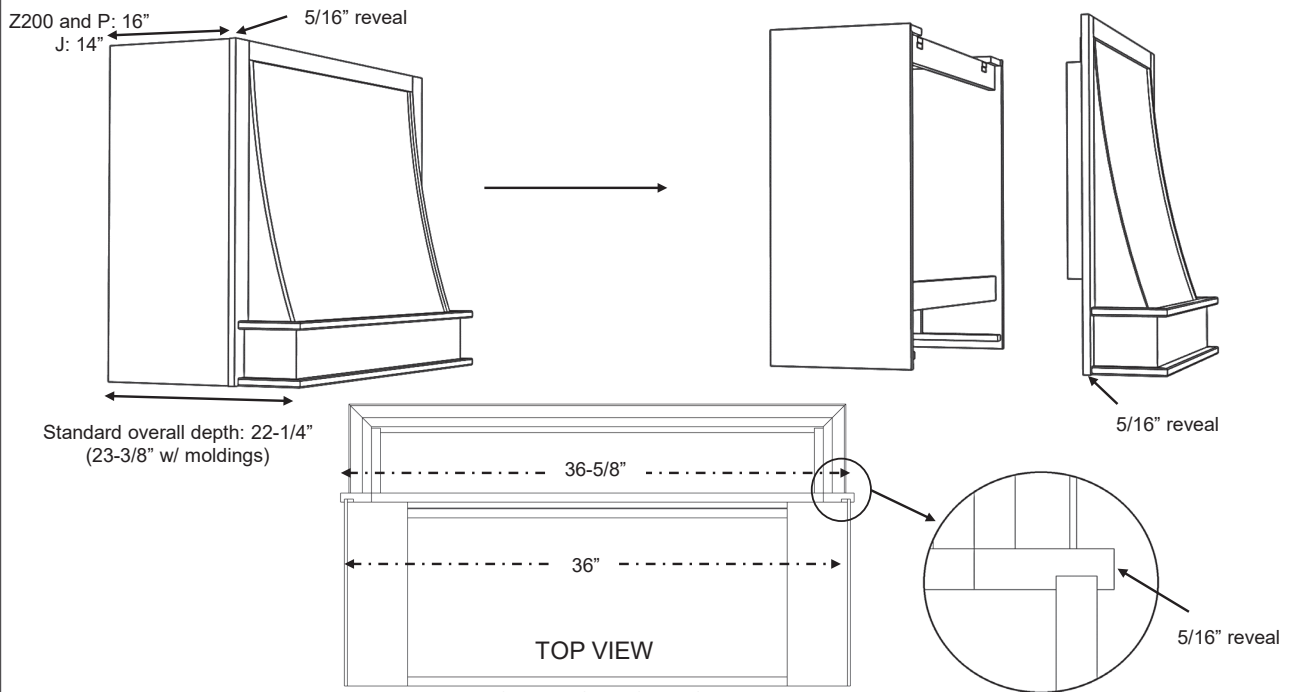

AVAILABLE ON THESE MODELS: J, P, Z200



## STANISCI DESIGN

## MODIFICATIONS

### Removable Options Cont.

#### MODIFIED REMOVABLE PANEL (MRP)

Door panel is removable, and attaches with clips. Panel extends the full height of hood, and the lower seam is hidden behind a shelf. Crown can be laid on top of door once vent hook-ups are made.

##### STANDARD MRP

no fixed top rail, panel extends full height of hood.

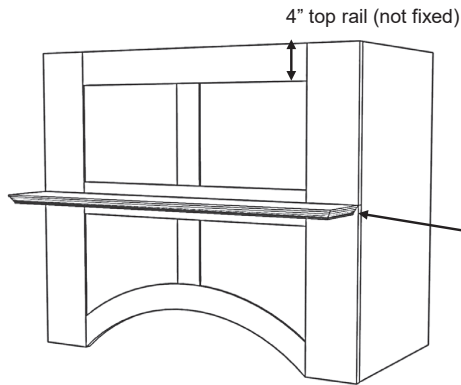

##### AVAILABLE BY CUSTOM REQUEST

2" fixed top, 4" total top rail.

ORDER: MRP-2TR

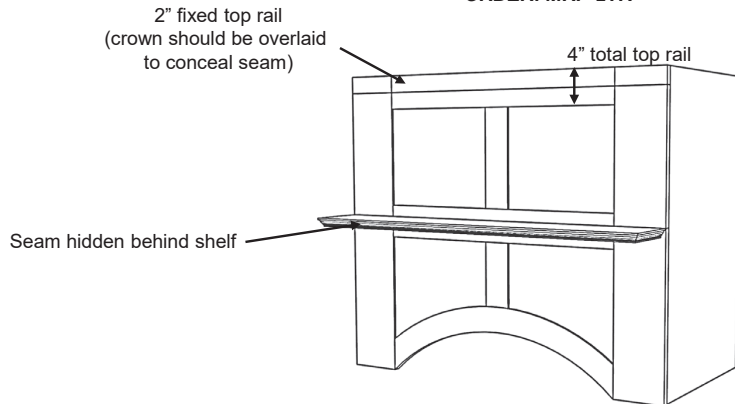

STANDARD ON THESE MODELS: H, H2, M, N, Q, SB100, W

#### APPLIED REMOVABLE PANEL (ARP)

An access panel is cut into the face of the hood, and decorative molding is applied to cover the seam.

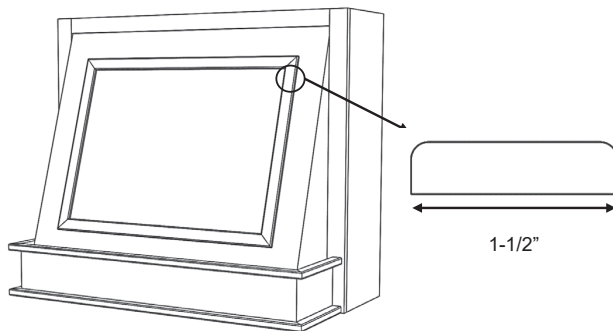

Basic batten style molding is standard.  
ARP

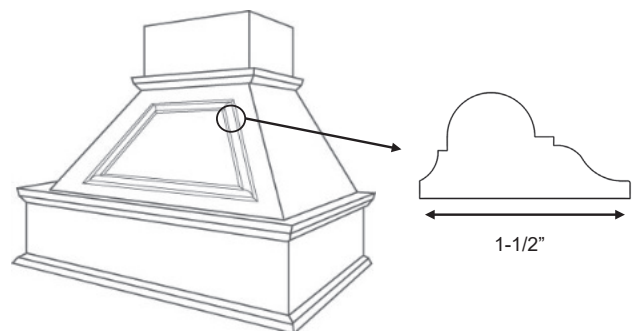

Decorative molding style available by request.  
ARP-D

AVAILABLE ON THESE MODELS: C, CX, G, GT, I, J, P

# STANISCI DESIGN

## MODIFICATIONS

### Removable Options Cont.

#### STANDARD REMOVABLE DOOR PANEL

A door panel is applied onto the face of the hood, and is removable.

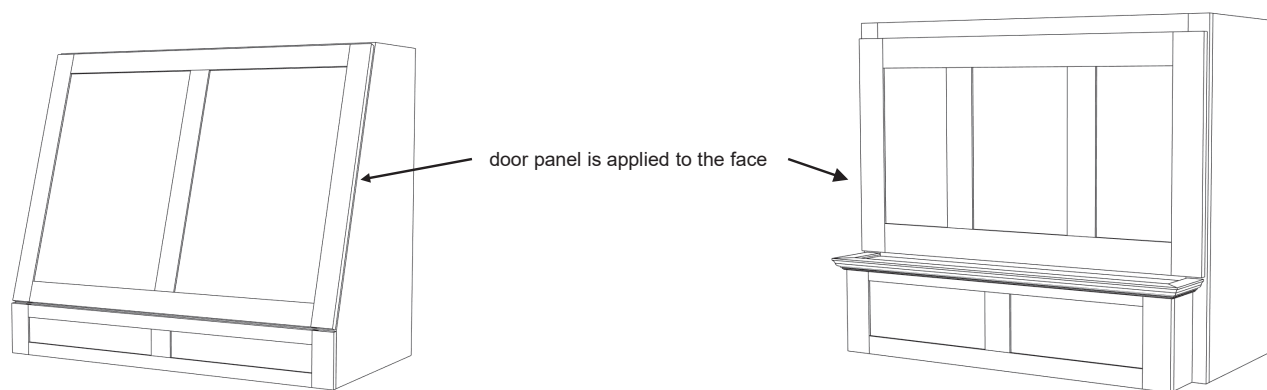

**STANDARD ON THESE MODELS: FX300, L2, S\***

*On all S-Series models, door removes by pulling upwards. Minimum 1/2" clearance is needed above top of door.*

#### BEADED ACCESS - CONCEALED

Decorative beading conceals 2 seams for the removable panel, secured by clips.

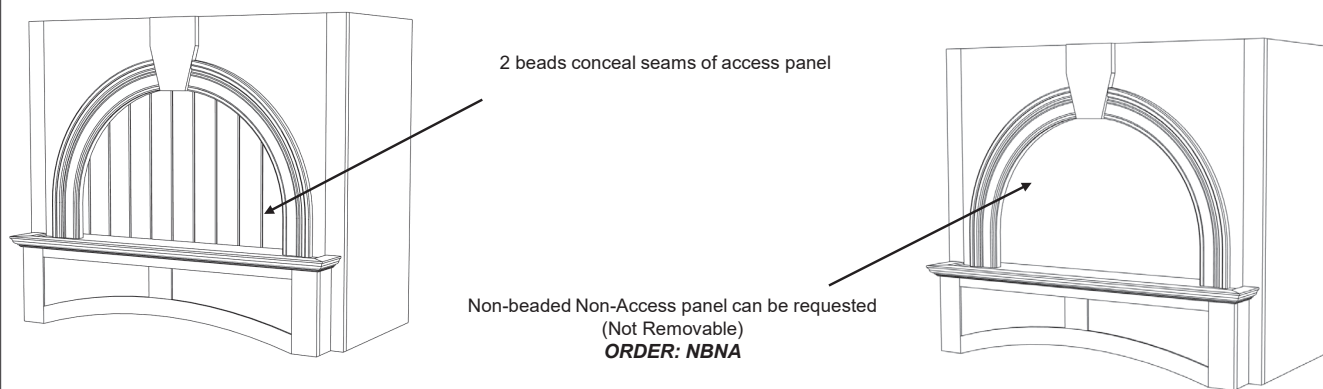

**STANDARD ON THESE MODELS: A, L**

**STANISCI™  
DESIGN**

## MODIFICATIONS

### *Hardwood Battens*

#### **CURVED BATTENS**

Curved Hardwood Battens are available in all of our standard species.

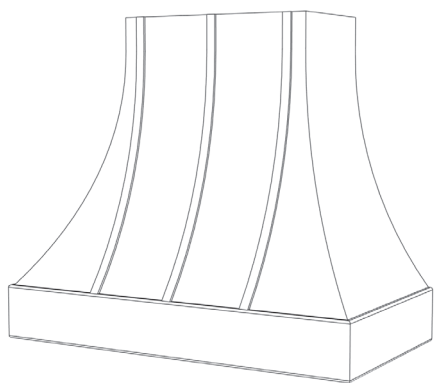

##### **AVAILABLE ON E-SERIES**

36" wide: 2 on face  
42" and 48" wide: 3 on face  
54" and 60" wide: 4 on face  
\* side battens available by request

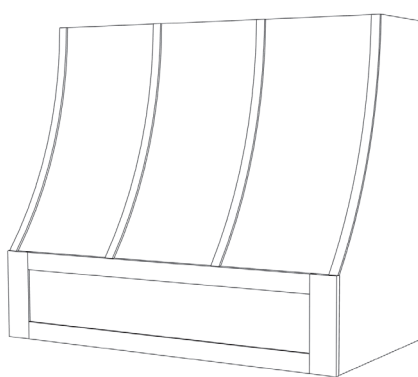

##### **AVAILABLE ON E200, E300, ER200, ER300, ER400, ER500, ER600**

30" – 48" wide: 4 battens on face  
54" and 60" wide: 5 battens on face

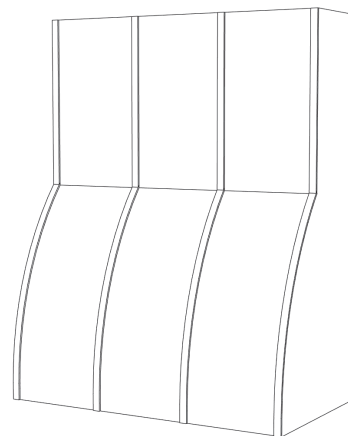

#### **Straight Battens**

Vertical Hardwood Battens are available in all of our standard species.

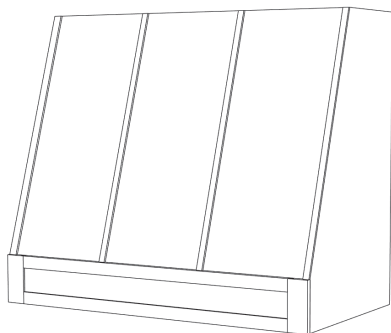

##### **AVAILABLE ON THESE MODELS: FX200, FX300, P**

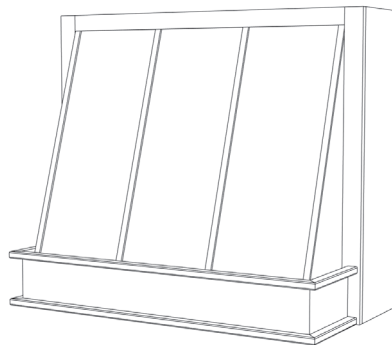

**STANISCI™  
DESIGN**

**MODIFICATIONS**

**Hardwood and Molding Wraps  
for In-Series Hoods**

**Applied Hardwood Wrap**

A 6" high hardwood wrap can be applied along the bottom of an In-Series hood to create the visual appearance of a separate base section. The wrap is shipped loose, and can be trimmed in-field to desired depth so sides remain flush for cabinet installation. This wrap can be applied in a different species than the hood to create a two-tone design.

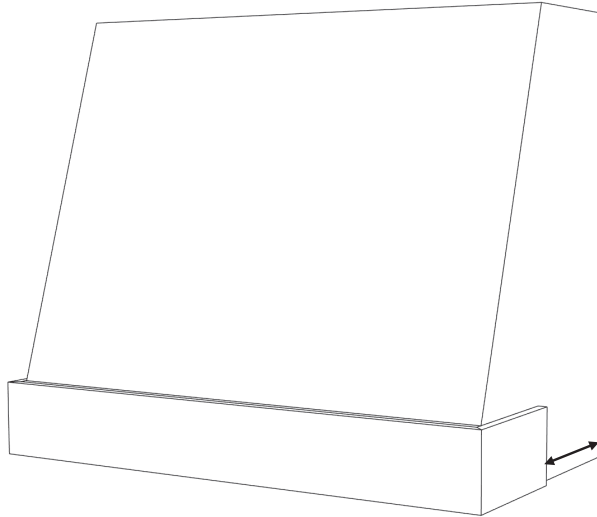

**\*\*Please consider door swings and clearances. Your cabinet design may require fillers or extended stiles\*\***

*Hardwood wrap will ship loose, mitered, and cut to full depth of hood. Can be trimmed in field to your desired depth.*

**AVAILABLE ON THESE MODELS: BX, BXV, E300, FX300, L2**

**Applied Molding Wrap**

Basic style moldings can be applied along the top and bottom trim of the base panel and sides of In-Series hoods to create the visual appearance of a separate base section. Moldings are shipped loose, and can be trimmed infield to desired depth so sides remain flush for cabinet installation.

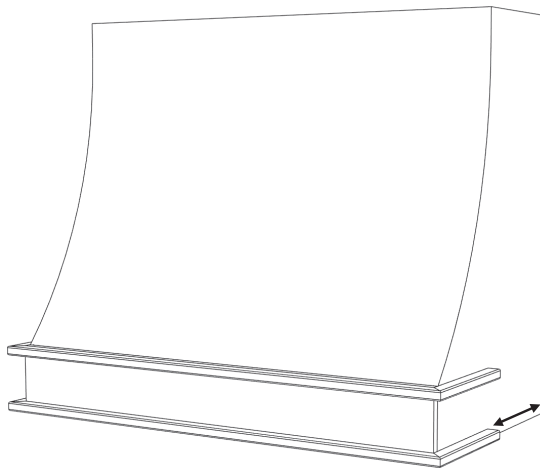

**\*\*Please consider door swings and clearances. Your cabinet design may require fillers or extended stiles\*\***

*Molding wrap will ship loose, mitered, and cut to full depth of hood. Can be trimmed in field to your desired depth.*

**AVAILABLE ON THESE MODELS: BX, BXV, E300, FX300, L2**

## STANISCI DESIGN

### ACCESSORIES

#### Sorrento Spice Rack Supports

DESIGNED FOR THESE MODELS: H2, N, (AVAILABLE BY REQUEST ON ALL OTHER MODELS)

#### SECTION A – SIZE

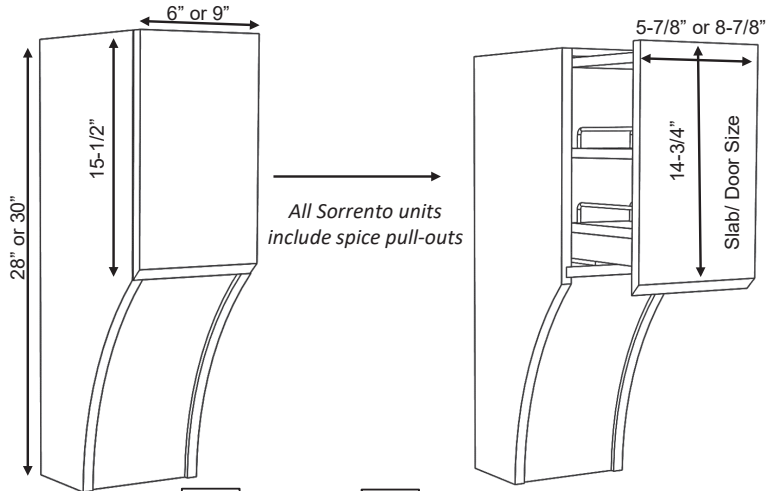

**WIDTH** ☐ 6" ☐ 9"  
\*must select one

**HEIGHT** ☐ 28" ☐ 30"  
\*must select one

#### SECTION B – FRONT PANEL

FRONT – SLAB PANEL      FRONT – DOOR PANEL

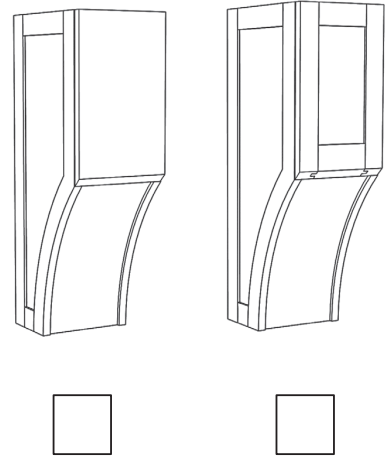

#### SECTION C – SIDE CHOICES

BOTH SIDES SLAB

BOTH SIDES DOOR  
PANEL

LEFT SIDE OF LEG – SLAB  
RIGHT SIDE OF LEG – DOOR PANEL  
\*image shows both sides of 1 leg

LEFT SIDE OF LEG – DOOR PANEL  
RIGHT SIDE OF LEG – SLAB  
\*image shows both sides of 1 leg

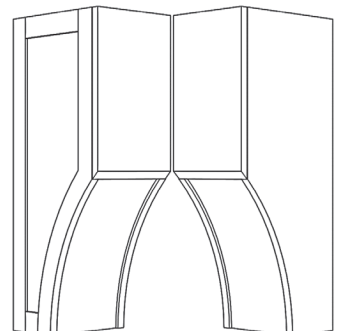
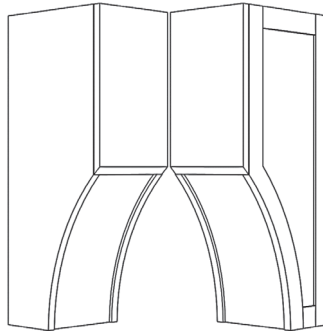
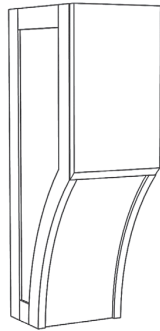
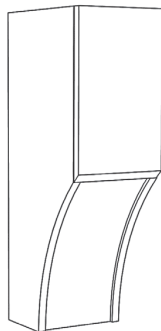

**LEFT SORRENTO LEG**  
\*must select one

☐
☐
☐
☐

**RIGHT SORRENTO LEG**  
\*must select one

☐
☐
☐
☐

**STANISCI**  
DESIGN

**ACCESSORIES**
*Corbels & Carvings*
**Providence Shallow**
*CBL-PRS3*

*3" x 4-3/4" x 10-1/2"*
**Princeton Wide**
*CBL-PRW3*

*4-1/2" x 4-3/4" x 10-1/2"*
**Provincial**
*CBL-PPC3*

*5" x 5" x 10"*
**Arts & Crafts**
*CBL-ART3*

*5" x 5" x 10"*

*Paint Grade, Maple, Red Oak, Cherry and Alder are in stock.  
All other species are special-ordered, and increases lead time approx. 1-2 weeks.  
(Please note drawings are not to scale, they have been adjusted to fit the page)*

***DIMENSIONS ARE: Width x Depth x Height***

**STANISCI<sup>™</sup>**  
DESIGN

**ACCESSORIES**
**Corbels & Carvings**
**Transitional**
*CBL-TR3*

*4-3/4" x 5-1/2" x 9-1/2"*
**Traditional**
*COR-TT2*

*4-1/4" x 4-5/8" x 10"*
**Acanthus**
*COR-AC2*

*5" x 5" x 10-1/2"*
**Acanthus Onlay**
*ONL-AC24*

*24" x 3/4" x 5-1/4"*
**Acanthus Corner Onlays**
*ONL-ACC3 (sold in pairs)*

*7-5/8" x 3/4" x 7-5/8"*

*Paint Grade, Maple, Red Oak, Cherry and Alder are in stock.  
All other species are special-ordered, and increases lead time approx. 1-2 weeks.  
(Please note drawings are not to scale, they have been adjusted to fit the page)*

***DIMENSIONS ARE: Width x Depth x Height***

**STANISCI**  
DESIGN

**Stainless Base w/ Baffle Filters**  
Now available in 17 finishes  
**SS-BASE VENTILATION**

C Series shown with Gold Stainless Base (CGS)

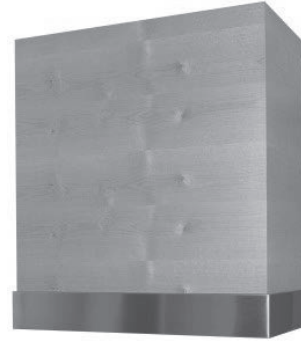

BX Series shown with Stainless Steel Base (BXSS)

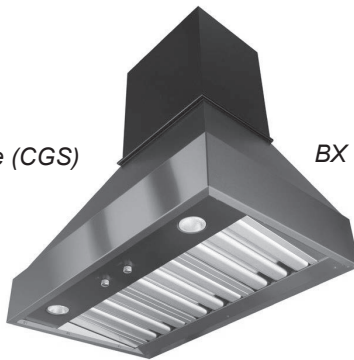

Underside view – Baffle filters will always be stainless steel regardless of selected finish

### Stainless Base w/ Baffle Filters

Metal Baffle Bases can be ordered in place of the 6" high Hardwood Base on many of our range hood designs, and also serve as the hoods ventilation system. These Metal Baffle Bases consist of a 6" metal bottom and a fully integrated baffle liner on the underside complete with LED lights, stainless steel baffle filters, and control knobs.

Available Widths	30, 36, 42, 48, 54, 60 (custom widths are not available)
Motor Options	600/300 CFM, 1200 CFM
Available Hood Models	B, BX, BXV, C, CX, D, E, E200, ER200, ER600, FX200, G, and GT
Standard Finishes (in stock)	Stainless Steel (SS)

#### PRICE LEVEL 1 (SPECIAL ORDER 6-8 WEEK LEAD TIME)

Gold Stainless (GS)	Stainless w/ Matte clear (SMC)	Dark stainless (DSB)	Powder Coat: Aged Bronze (PC-AB)
Powder Coat: Speckled Pewter (PC-SP)	Powder Coat: Wilson Blue (PC-WB)	Powder Coat: Gardenia (PC-GA)	
Powder Coat: Traffic White (PC-TW)	Powder Coat: Jet Black (PC-JB)	Powder Coat: Flat Black Matte (PC-BM)	

#### PRICE LEVEL 2 (SPECIAL ORDER 6-8 WEEK LEAD TIME)

Brushed Brass Coated (BBC)	Brushed Brass *will patina (BB)	Smoked Brass (SB)
Brushed Copper *will patina (BC)	Brushed Copper Coated (BCC)	Smoked Copper (SC)



**STANISCI**  
DESIGN

**Stainless Base w/ Baffle Filters**

*Now available in 17 finishes*

**SS-BASE VENTILATION**

**STANDARD FINISH (Stocked at Factory)**



**Stainless Steel - SS**

**SPECIAL ORDER FINISHES (6-8 week lead-time)**

**PRICE LEVEL 1**



**Gold Stainless  
GS**



**SS w/ Matte Clear  
SMC**



**Dark Stainless  
DSB**

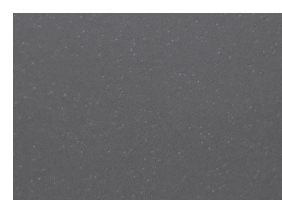

**Powder Coat: Aged Bronze  
PC-AB**



**Powder Coat: Speckled Pewter  
PC-SB**

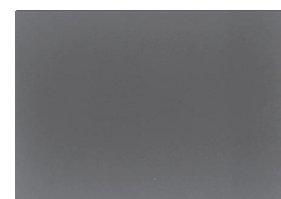

**Powder Coat: Wilson Blue  
PC-WB**

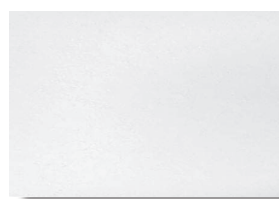

**Powder Coat: Gardenia  
PC-GA**

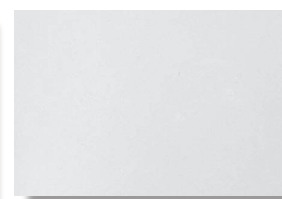

**Powder Coat: Traffic White  
PC-TW**

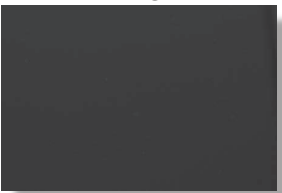

**Powder Coat: Jet Black  
PC-JB**

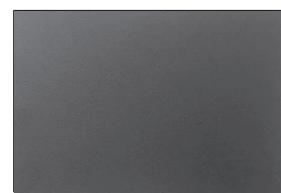

**Powder Coat: Flat Black Matte  
PC-BM**

**PRICE LEVEL 2**

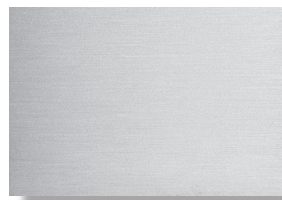

**Brushed Brass Coated  
BBC**

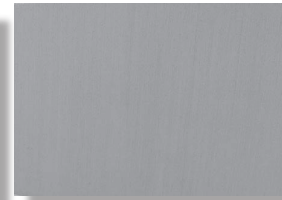

**Brushed Brass *\*will patina*  
BB**



**Smoked Brass  
SB**



**Brushed Copper *\*will patina*  
BC**



**Brushed Copper Coated  
BCC**



**Smoked Copper  
SC**

**STANISCI**  
DESIGN***Stainless Base w/ Baffle Filters*****SS-BASE VENTILATION*****SS Base w/  
Baffle Filters******Technical  
Features:***

- 6" high metal base available in 17 finishes
- Fully integrated baffle liner on the underside of metal base
- Dimmer controlled LED lighting
- Variable speed fan control
- Large dishwasher safe brushed stainless steel baffle filters
- Several blower combinations available
- Liner sizes available from 30" – 60"



Stanisci Design ventilation has been engineered specifically for Stanisci Design Range Hoods, and are in-stock and ready to ship!

**Features your customers want:**

- Dishwasher safe filters
- Easy cleaning
- Dimmer controlled LED lighting
- European design
- Three year in home warranty
- Quiet, variable speed blower- made in Germany



# STANISCI DESIGN

## Stainless Base w/ Baffle Filters

### SS-BASE VENTILATION

<b>SM600/300</b> SS-BASE-600/300-XX	<b>600 CFM motor</b> *comes with optional wire harness to reduce max CFM to 300	<b>SM1200</b> SS-BASE-1200-XX	<b>1200 CFM motor</b>
<b>DUCTING</b>	8" ROUND	<b>DUCTING</b>	10" ROUND
<b>AMPS</b>	110V - 15 amp dedicated circuit	<b>AMPS</b>	110V - 15 amp dedicated circuit
SS-BASE-600/300-30: 30 W x 22-1/4 D SS-BASE-600/300-36: 36 W x 22-1/4 D SS-BASE-600/300-42: 42 W x 22-1/4 D SS-BASE-600/300-48: 48 W x 22-1/4 D SS-BASE-600/300-54: 54 W x 22-1/4 D SS-BASE-600/300-60: 60 W x 22-1/4 D		NOT AVAILABLE IN 30" WIDE SS-BASE-1200-36: 36 W x 22-1/4 D SS-BASE-1200-42: 42 W x 22-1/4 D SS-BASE-1200-48: 48 W x 22-1/4 D SS-BASE-1200-54: 54 W x 22-1/4 D SS-BASE-1200-60: 60 W x 22-1/4 D	

30-42" liners have 2 LED bulbs  
48" liners have 3 LED bulbs  
54-60" liners have 4 LED bulbs.  
LED BULBS – 50W equivalent

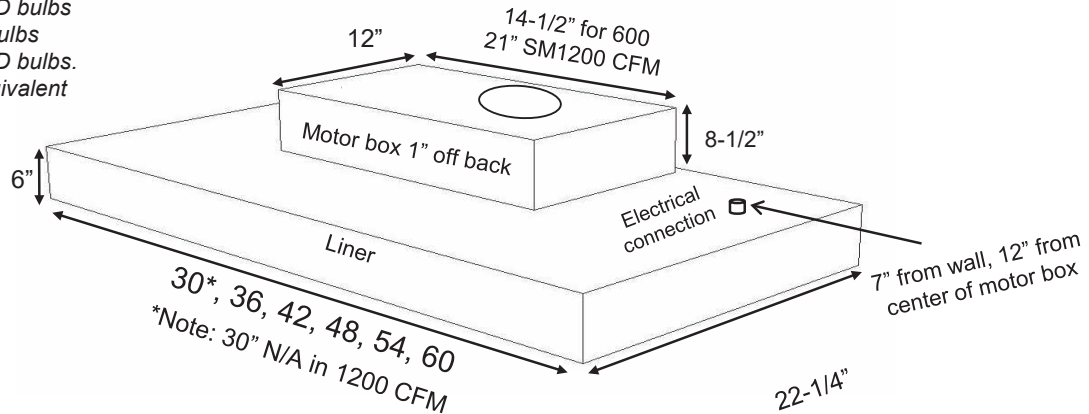

Vent Width / Model

WOOD HOOD MODEL & SIZE	SS-BASE-30	SS-BASE-36	SS-BASE-42	SS-BASE-48	SS-BASE-54	SS-BASE-60
C, CX, E200, ER200, ER600, FX200	30	36	42	48	54	60
B, D, E, G, GT	N/A	36	42	48	54	60
BX, BXV	30	36	42	48	54	60

**STANISCI**  
DESIGN***PML Ventilation******Professional Mesh Liners (PML)******Professional  
Mesh Liners******Technical  
Features:***

- Dimmer LED lighting
- Variable speed fan control
- Large dishwasher safe stainless steel mesh insert filters
  - Several blower combinations available
- Liner sizes available from 30" – 60"
- Made exclusively for Stanisci Design by Modern-Aire Ventilation

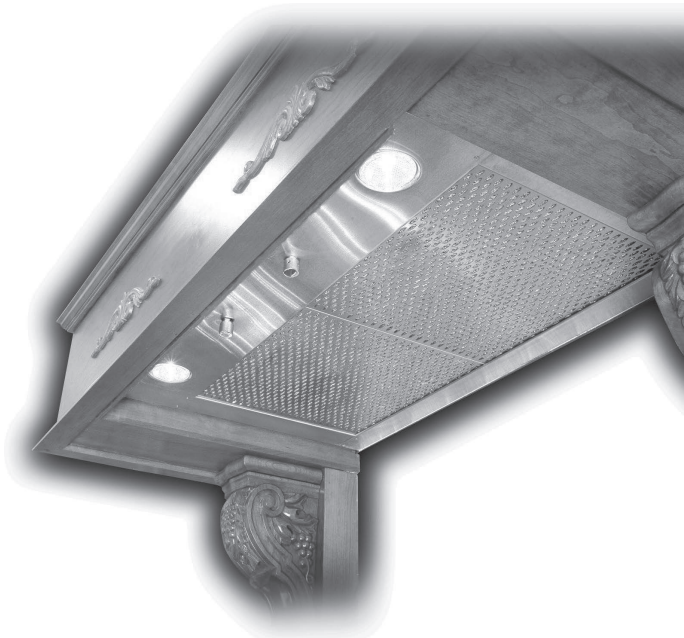

Stanisci Design ventilation has been engineered specifically for Stanisci Design Range Hoods, and are in-stock and ready to ship!

**Features your customers want:**

- Dishwasher safe filters
- Dimmer controlled LED lighting
- European design
- Three year in home warranty
- Quiet, variable speed blower- made in Germany
- Charcoal filters available for re-circulating applications (air must be directed out of hood to maintain warranties).



## STANISCI DESIGN

### PML Ventilation

#### Professional Mesh Liners (PML)

<b>SM600/300</b> PML-600/300-XX	<b>600 CFM motor</b> *comes with optional wire harness to reduce max CFM to 300	<b>SM1200</b> PML-1200-XX	<b>1200 CFM motor</b>
<b>DUCTING</b>	<b>8" ROUND</b>	<b>DUCTING</b>	<b>10" ROUND</b>
<b>AMPS</b>	110V - 15 amp dedicated circuit	<b>AMPS</b>	110V - 15 amp dedicated circuit
PML-600/300-30: 28-3/8 W x 20-5/8 D PML-600/300-36: 34-3/8 W x 20-5/8 D PML-600/300-42: 40-3/8 W x 20-5/8 D PML-600/300-48: 46-3/8 W x 20-5/8 D PML-600/300-54: 52-3/8 W x 20-5/8 D PML-600/300-60: 58-3/8 W x 20-5/8 D		NOT AVAILABLE IN 30" WIDE PML-1200-36: 34-3/8 W x 20-5/8 D PML-1200-42: 40-3/8 W x 20-5/8 D PML-1200-48: 46-3/8 W x 20-5/8 D PML-1200-54: 52-3/8 W x 20-5/8 D PML-1200-60: 58-3/8 W x 20-5/8 D	

30-42" liners have 2 LED bulbs  
48" liners have 3 LED bulbs  
54-60" liners have 4 LED bulbs.  
LED BULBS – 50W equivalent

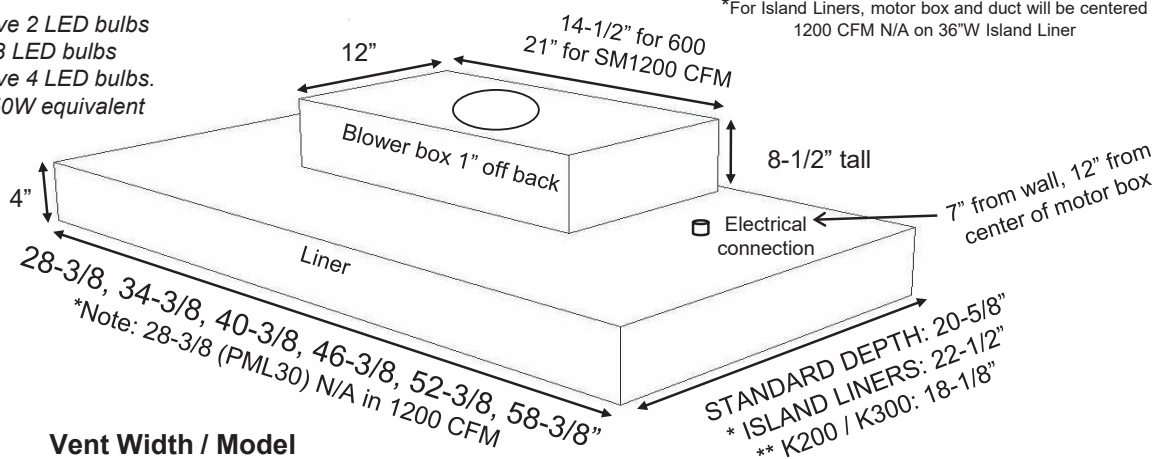

Vent Width / Model

WOOD HOOD MODEL & SIZE	28-3/8"	34-3/8"	40-3/8"	46-3/8"	52-3/8"	58-3/8"
	PML-30	PML-36	PML-42	PML-48	PML-54	PML-60
C,CX, E200, E300, ER200, ER300, ER400, ER500, ER600, FX200, FX300, K200**, K300**, L2, SB100	30	36	42	48	54	60
I – ISLAND (36 N/A w/1200 CFM)	N/A	36	42	48	54	60
B, D, E, G, GT	N/A	36	42	48	54	60
W	NA	N/A	N/A	66	72	78, 84, 90
H, L, N	NA	54	60	66	72	78
BX, BXV, M, Q, X	30	36	42	48	54	60
A, J, P, S, Z200	33 or 36	39 or 42	45 or 48	51 or 54	57 or 60	63
H2	42	48	54	60	66	72
AX	31	37	43	49	55	61



**STANISCI**  
DESIGN™***PBL Ventilation******Professional Baffle Liner (PBL)******Professional  
Baffle Liners******Technical  
Features:***

- Dimmer controlled LED lighting
- Variable speed fan control
- Large dishwasher safe brushed stainless steel baffle filters
- Large capture area
- Several blower combinations available
- Liner sizes available from 30" – 60"
- 22 gauge Stainless Steel



Stanisci Design ventilation has been engineered specifically for Stanisci Design Range Hoods, and are in-stock and ready to ship!

**Features your customers want:**

- Dishwasher safe filters
- Easy cleaning
- Dimmer controlled LED lighting
- European design
- Three year in home warranty
- Quiet, variable speed blower- made in Germany



MADE IN  
  
U. S. A.

## STANISCI DESIGN

### PBL Ventilation

#### Professional Baffle Liner (PBL)

<b>SM600/300</b> PBL-600/300-XX	<b>600 CFM motor</b> *comes with optional wire harness to reduce max CFM to 300	<b>SM1200</b> PBL-1200-XX	<b>1200 CFM motor</b>
<b>DUCTING</b>	<b>8" ROUND</b>	<b>DUCTING</b>	<b>10" ROUND</b>
<b>AMPS</b>	110V - 15 amp dedicated circuit	<b>AMPS</b>	110V - 15 amp dedicated circuit
PBL-600/300-30: 28-3/8 W x 20-5/8 D PBL-600/300-36: 34-3/8 W x 20-5/8 D PBL-600/300-42: 40-3/8 W x 20-5/8 D PBL-600/300-48: 46-3/8 W x 20-5/8 D PBL-600/300-54: 52-3/8 W x 20-5/8 D PBL-600/300-60: 58-3/8 W x 20-5/8 D		NOT AVAILABLE IN 30" WIDE PBL-1200-36: 34-3/8 W x 20-5/8 D PBL-1200-42: 40-3/8 W x 20-5/8 D PBL-1200-48: 46-3/8 W x 20-5/8 D PBL-1200-54: 52-3/8 W x 20-5/8 D PBL-1200-60: 58-3/8 W x 20-5/8 D	

30-42" liners have 2 LED bulbs  
 48" liners have 3 LED bulbs  
 54-60" liners have 4 LED bulbs.  
 LED BULBS – 50W equivalent

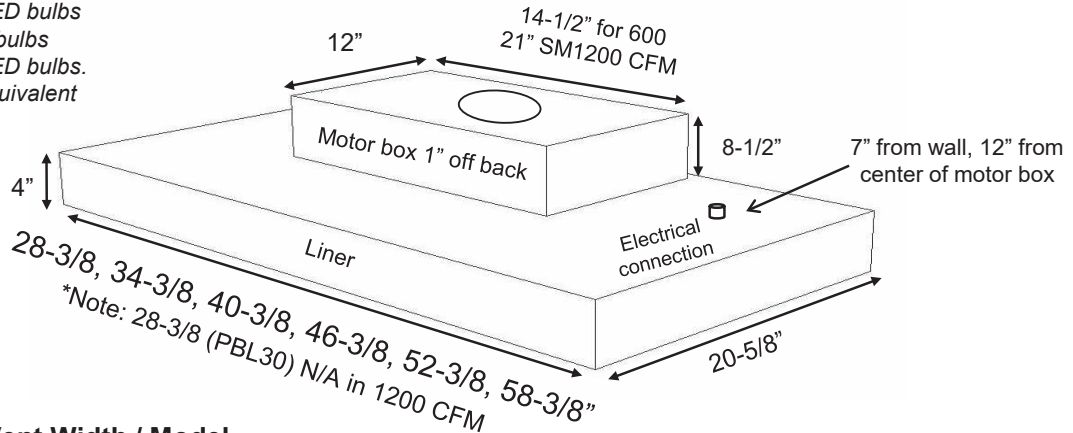

Vent Width / Model

WOOD HOOD MODEL & SIZE	28-3/8" PBL-30	34-3/8" PBL-36	40-3/8" PBL-42	46-3/8" PBL-48	52-3/8" PBL-54	58-3/8" PBL-60
C, CX, E200, E300, ER200, ER300, ER400, ER500, ER600, FX200, FX300, L2, SB100	30	36	42	48	54	60
B, D, E, G, GT	N/A	36	42	48	54	60
W	N/A	N/A	N/A	66	72	78, 84, 60
H, L, N	NA	54	60	66	72	78
BX, BXV, M, Q, X	30	36	42	48	54	60
A, J, P, S, Z200	33 or 36	39 or 42	45 or 48	51 or 54	57 or 60	63
H2	42	48	54	60	66	72
AX	31	37	43	49	55	61

**STANISCI**  
DESIGN

## Ductwork Installation

**PML, PBL, and SS-BASE**

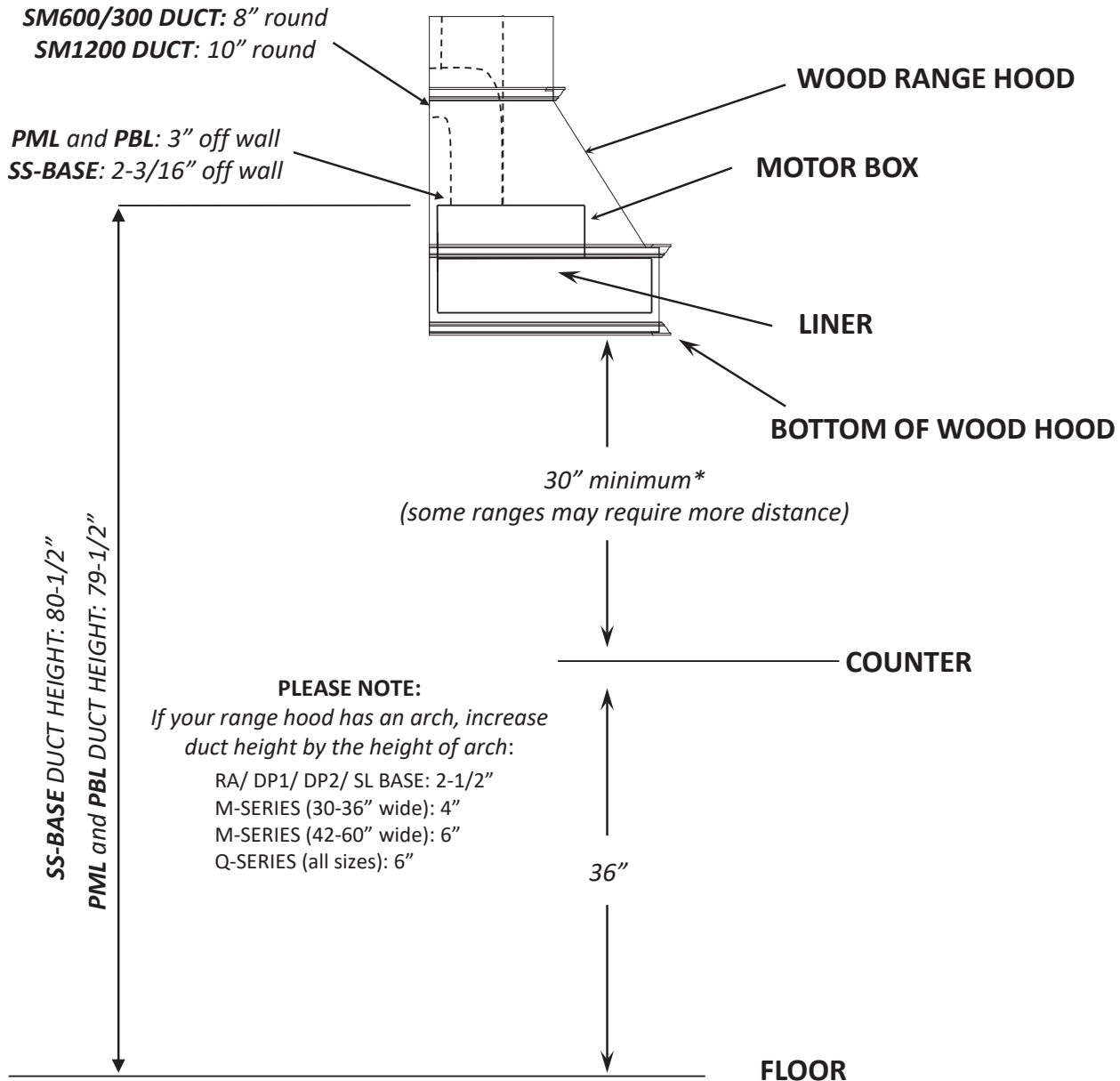

\*Please note some cooktops require the range hood to be mounted higher than 30", see manufacturers specifications



**STANISCI**  
DESIGN™***IPL Ventilation******Imperial Premium Liners (IPL)******Imperial  
Premium  
Liners***

- Dimmer controlled LED lighting
- Variable speed fan control
- Stainless Steel design w/ large, easy to clean aluminum mesh filters
- Large capture area
- 2 Internal motor combinations
- Sizes to fit 36" through 48" decorative range hoods
- Temperature-controlled auto-on feature

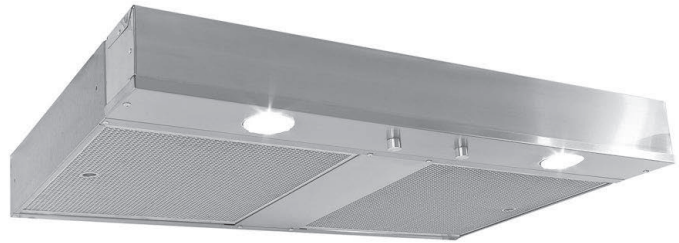

Stanisci Design ventilation has been engineered specifically for Stanisci Design Range Hoods, and are in-stock and ready to ship!

Features your customers want:

- Easy to clean filters
- Quiet, variable speed, single or dual blowers
- Dimmer controlled 5 Watt LED lighting, comparable to 50 Watt Halogen
- Temperature-controlled auto-on feature
- Three year in home warranty.



NOT APPROVED FOR  
USE IN CANADA

## STANISCI DESIGN

### IPL Ventilation

#### Imperial Premium Liners (IPL)

<b>635</b> IPL-635-XX	<b>635 CFM motor</b>
<b>DUCTING</b>	7" ROUND (4.25" off center)
<b>AMPS</b>	110V - 15 amp dedicated circuit
IPL-635-36:	34-3/8 W x 20-5/8 D
IPL-635-42:	40-3/8 W x 20-5/8 D

<b>990</b> IPL-990-XX	<b>990 CFM motor</b>
<b>DUCTING</b>	10" ROUND
<b>AMPS</b>	110V - 15 amp dedicated circuit
IPL-990-36:	34-3/8 W x 20-5/8 D
IPL-990-42:	40-3/8 W x 20-5/8 D
IPL-990-48:	46-3/8 W x 20-5/8 D

Duct is offset 4-3/8" left. One or more adjustable 7" elbows may be needed to exit center of hood.

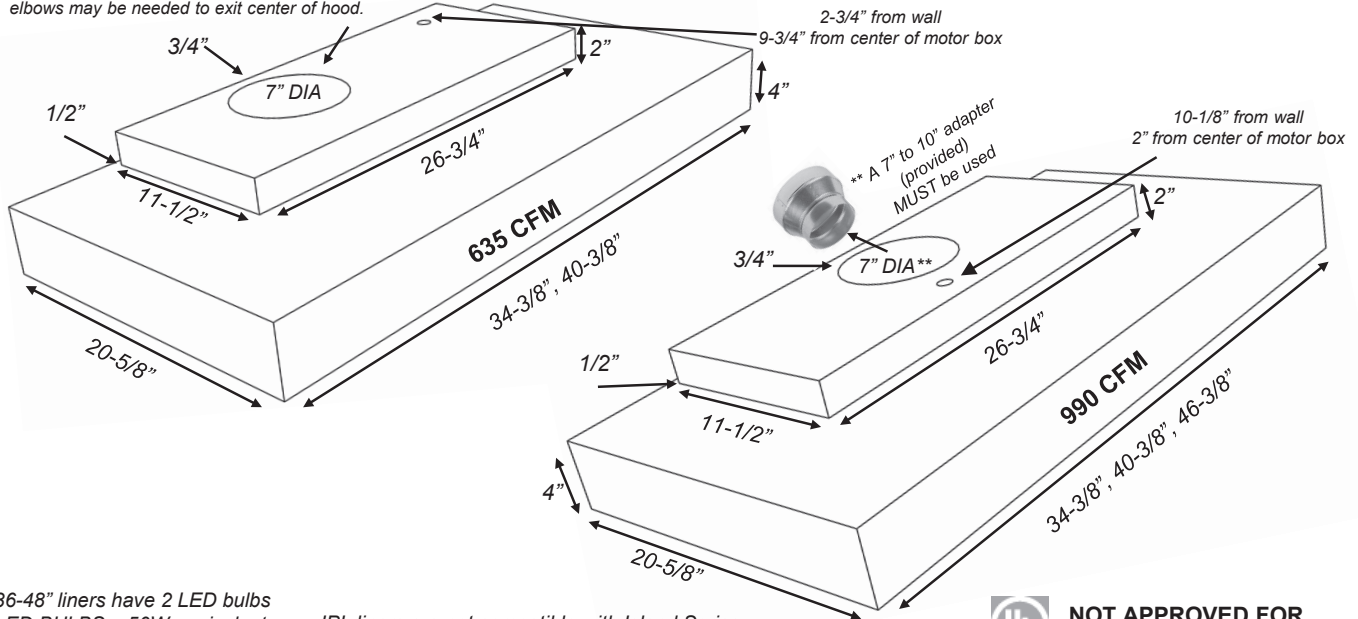

36-48" liners have 2 LED bulbs  
LED BULBS – 50W equivalent

IPL liners are not compatible with Island Series.



**NOT APPROVED FOR  
USE IN CANADA**

Wood Hood Model and Size	28-3/8"	34-3/8"	40-3/8"	46-3/8"
		IPL-36	IPL-42	IPL-48
C, CX, E200, E300, ER200, ER300, ER400, ER500, ER600, FX200, FX300, L2, SB100	N/A	36	42	48
B, D, E, G, GT	N/A	36	42	48
W	N/A	N/A	NA	66
H, L, N	N/A	54	60	66
BX, BXV, M, Q, X	N/A	36	42	48
A, J, P, S, Z200	N/A	39 or 42	45 or 48	51 or 54
H2	N/A	48	54	60
AX	N/A	37	43	49

**STANISCI**  
DESIGN™***ISL Ventilation******Imperial Standard Liners (ISL)******Imperial  
Standard  
Liners***

- LED lighting
- Two speed fan control
- Large capture area
- Single 360 CFM Air Ring Fan
- Liner sizes 30" and 36"
- Stainless Steel design w/ large, easy to clean aluminum mesh filters

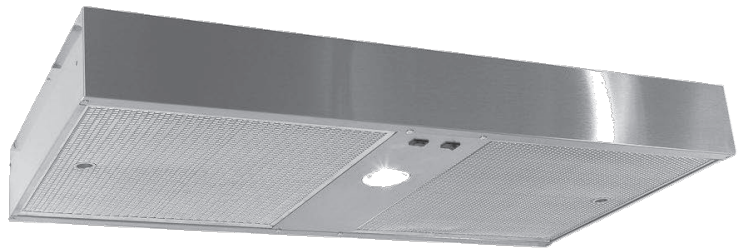

Stanisci Design ventilation has been engineered specifically for Stanisci Design Range Hoods, and are in-stock and ready to ship!

**Features your customers want:**

- Easy to clean filters
- Two speed fan control
- Single- 5 Watt LED, comparable to 50 Watt Halogen with Hi-Lo switch
- Three year in home warranty
- Axial Fan



NOT APPROVED FOR  
USE IN CANADA

## STANISCI DESIGN

### ISL Ventilation

#### Imperial Standard Liners (ISL)

<b>360</b> ISL-360-XX	<b>360 CFM motor</b>
<b>DUCTING</b>	<b>7" ROUND</b>
<b>AMPS</b>	110V - 15 amp dedicated circuit
ISL-360-30:	28-3/8 W x 20-5/8 D
ISL-360-36:	34-3/8 W x 20-5/8 D

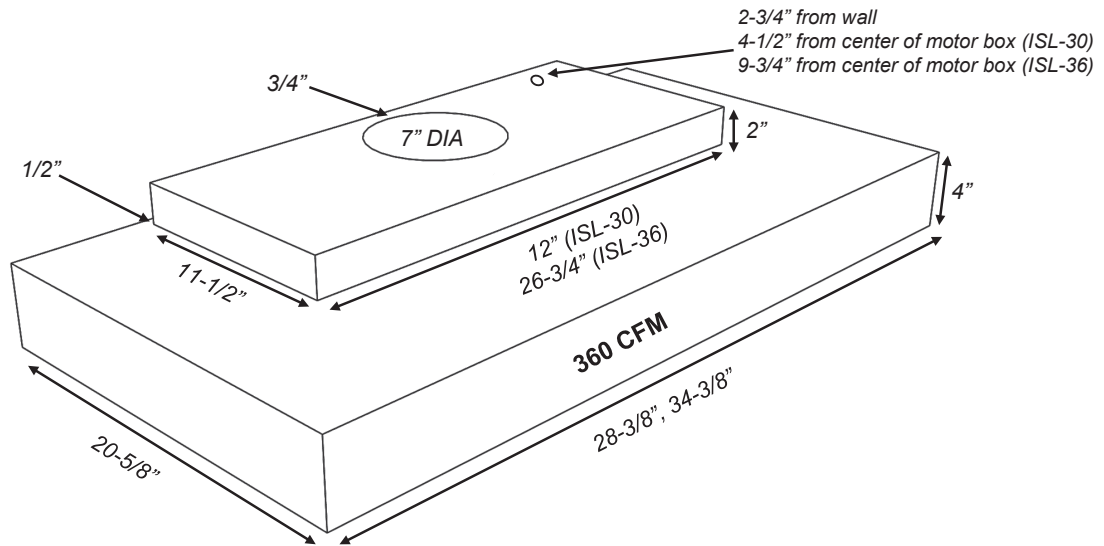

30" and 36" liners have 1 LED bulb  
LED BULBS – 50W equivalent

ISL liners are not compatible with Island Series.

Wood Hood Model and Size	28-3/8"	34-3/8"
	ISL-30	ISL-36
C, CX, E200, E300, ER200, ER300, ER400, ER500, ER600, FX200, FX300, L2, SB100	30	36
B, D, E, G, GT	N/A	36
W	N/A	N/A
H, L, N	48	54
BX, BXV, M, Q, X	30	36
A, J, P, S, Z200	33 or 36	39 or 42
H2	42	48
AX	31	37

**PLEASE NOTE:** Cleaning filter in a dishwasher may cause discoloration. A degreaser (409, Simple Green...) in a sink is recommended.



**NOT APPROVED FOR  
USE IN CANADA**

**STANISCI**  
DESIGN

## Ductwork Installation

**ISL-360, IPL-635, and IPL-990**

**ISL-360 and IPL-635 DUCT: 7" round**

**IPL-990 DUCT: 10" round (must use 7" to 10" transition piece)**

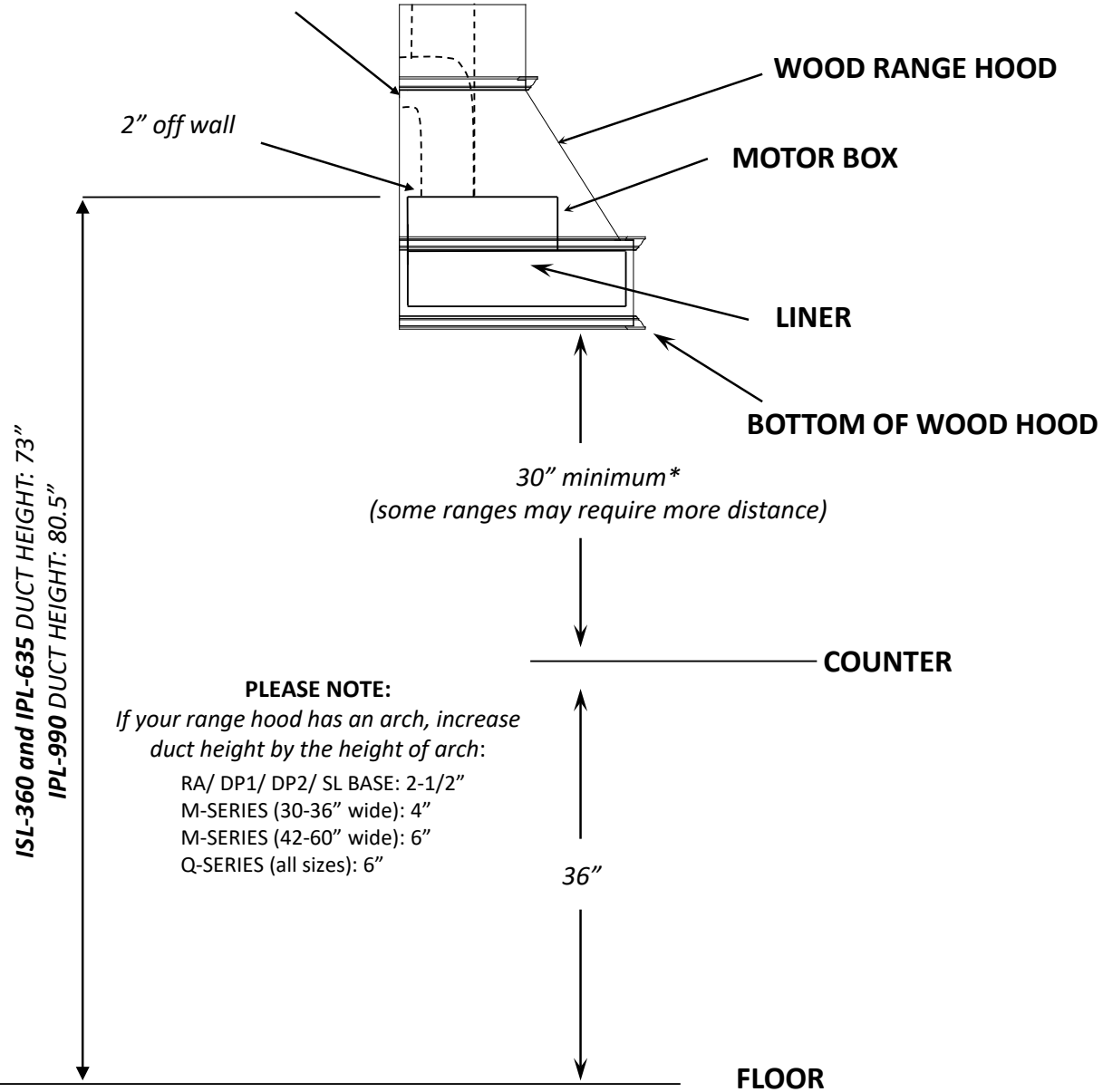

\*Please note some cooktops require the range hood to be mounted higher than 30", see manufacturers specifications

# Loose Door and Drawer Front Pricing

(Applicable Finish Enhancement Up-Charges Will Apply)

ITEM SKU	WIDTH	HEIGHT	DOOR GROUP 1	DOOR GROUP 2	DOOR GROUP 3	DOOR GROUP 4	MULLION DOORS
<b>DRAWER FRONTS:</b>							
DDF10	9.75	5.625	\$78.00	\$78.00	\$87.00	\$102.00	
DDF12	11.25	5.625	\$78.00	\$78.00	\$87.00	\$102.00	
DDF12DB-3	11.25	12.3125	\$100.00	\$100.00	\$118.00	\$148.00	
DDF12DB-4	11.25	11.75	\$100.00	\$100.00	\$118.00	\$148.00	
DDF12DBM	11.25	11.0625	\$100.00	\$100.00	\$118.00	\$148.00	
DDF12VDM	11.25	8.25	\$100.00	\$100.00	\$118.00	\$148.00	
DDF13	12.75	5.625	\$78.00	\$78.00	\$87.00	\$102.00	
DDF15	14.25	5.625	\$78.00	\$78.00	\$87.00	\$102.00	
DDF15DB-3	14.25	12.3125	\$100.00	\$100.00	\$118.00	\$148.00	
DDF15DB-4	14.25	11.75	\$100.00	\$100.00	\$118.00	\$148.00	
DDF15DBM	14.25	11.0625	\$100.00	\$100.00	\$118.00	\$148.00	
DDF15VDM	14.25	8.25	\$100.00	\$100.00	\$118.00	\$148.00	
DDFDCSB36	14.75	5.625	\$78.00	\$78.00	\$87.00	\$102.00	
DDF16	15.75	5.625	\$78.00	\$78.00	\$87.00	\$102.00	
DDF16DB-2	15.75	14.6875	\$100.00	\$100.00	\$118.00	\$148.00	
DDF16DB-3	15.75	12.3125	\$100.00	\$100.00	\$118.00	\$148.00	
DDF16DB-4	15.75	11.75	\$100.00	\$100.00	\$118.00	\$148.00	
DDF16DBM	15.75	11.0625	\$100.00	\$100.00	\$118.00	\$148.00	
DDF18	17.25	5.625	\$78.00	\$78.00	\$87.00	\$102.00	
DDF18DB-2	17.25	14.6875	\$100.00	\$100.00	\$118.00	\$148.00	
DDF18DB-3	17.25	12.3125	\$100.00	\$100.00	\$118.00	\$148.00	
DDF18DB-4	17.25	11.75	\$100.00	\$100.00	\$118.00	\$148.00	
DDF18DBM	17.25	11.0625	\$100.00	\$100.00	\$118.00	\$148.00	
DDF18DB-OF	17.25	17.375	\$112.00	\$112.00	\$132.00	\$165.00	
DDF18VDM	17.25	8.25	\$100.00	\$100.00	\$118.00	\$148.00	
DDF18VFC-2	17.25	14.25	\$112.00	\$112.00	\$132.00	\$165.00	
DDF19	18.75	5.625	\$78.00	\$78.00	\$87.00	\$102.00	
DDF19DB-2	18.75	14.6875	\$112.00	\$112.00	\$132.00	\$165.00	
DDF19DB-3	18.75	12.3125	\$112.00	\$112.00	\$132.00	\$165.00	
DDF19DB-4	18.75	11.75	\$112.00	\$112.00	\$132.00	\$165.00	
DDF19DBM	18.75	11.0625	\$112.00	\$112.00	\$132.00	\$165.00	
DDF21	20.25	5.625	\$78.00	\$78.00	\$87.00	\$102.00	
DDF21DB-2	20.25	14.6875	\$112.00	\$112.00	\$132.00	\$165.00	
DDF21DB-3	20.25	12.3125	\$112.00	\$112.00	\$132.00	\$165.00	
DDF21DB-4	20.25	11.75	\$112.00	\$112.00	\$132.00	\$165.00	
DDF21DBM	20.25	11.0625	\$100.00	\$100.00	\$118.00	\$148.00	
DDF21VDM	20.25	8.25	\$100.00	\$100.00	\$118.00	\$148.00	
DDF21VKD	20.25	4.75	\$89.00	\$89.00	\$100.00	\$113.00	
DDF22	21.75	5.625	\$89.00	\$89.00	\$100.00	\$113.00	
DDF22DB-2	21.75	14.6875	\$123.00	\$123.00	\$145.00	\$181.00	
DDF22DB-3	21.75	12.3125	\$123.00	\$123.00	\$145.00	\$181.00	
DDF22DB-4	21.75	11.75	\$123.00	\$123.00	\$145.00	\$181.00	
DDF22DBM	21.75	11.0625	\$123.00	\$123.00	\$145.00	\$181.00	
DDF24	23.25	5.625	\$89.00	\$89.00	\$100.00	\$113.00	
DDF24DB-2	23.25	14.6875	\$123.00	\$123.00	\$145.00	\$181.00	
DDF24DB-3	23.25	12.3125	\$123.00	\$123.00	\$145.00	\$181.00	
DDF24DB-4	23.25	11.75	\$123.00	\$123.00	\$145.00	\$181.00	
DDF24DBM	23.25	11.0625	\$112.00	\$112.00	\$132.00	\$165.00	
DDF24DB-WS	23.25	11.375	\$123.00	\$123.00	\$145.00	\$181.00	
DDF24OVD	23.25	6.875	\$89.00	\$89.00	\$100.00	\$113.00	
DDF24VDM	23.25	8.25	\$123.00	\$123.00	\$145.00	\$181.00	
DDF27	26.25	5.625	\$89.00	\$89.00	\$100.00	\$113.00	
DDF27DB-2	26.25	14.6875	\$123.00	\$123.00	\$145.00	\$181.00	
DDF27DB-3	26.25	12.3125	\$123.00	\$123.00	\$145.00	\$181.00	
DDF27DB-4	26.25	11.75	\$123.00	\$123.00	\$145.00	\$181.00	
DDF27DBM	26.25	11.0625	\$112.00	\$112.00	\$132.00	\$165.00	
DDF27OVD	26.25	6.875	\$89.00	\$89.00	\$100.00	\$113.00	
DDF27VDM	26.25	8.25	\$112.00	\$112.00	\$132.00	\$165.00	
DDF27VKD	26.25	4.75	\$78.00	\$78.00	\$87.00	\$102.00	
DDF30	29.25	5.625	\$100.00	\$100.00	\$118.00	\$148.00	
DDF30DB-2	29.25	14.6875	\$134.00	\$134.00	\$158.00	\$198.00	
DDF30DB-3	29.25	12.3125	\$134.00	\$134.00	\$158.00	\$198.00	
DDF30DB-4	29.25	11.75	\$134.00	\$134.00	\$158.00	\$198.00	
DDF30DBM	29.25	11.0625	\$123.00	\$123.00	\$145.00	\$181.00	
DDF30DB-WS	29.25	11.375	\$134.00	\$134.00	\$158.00	\$198.00	
DDF30OVD	29.25	6.875	\$100.00	\$100.00	\$118.00	\$148.00	
DDF30VDM	29.25	8.25	\$123.00	\$123.00	\$145.00	\$181.00	
DDF33	32.25	5.625	\$100.00	\$100.00	\$118.00	\$148.00	
DDF33DB-2	32.25	14.6875	\$134.00	\$134.00	\$158.00	\$198.00	
DDF33DB-3	32.25	12.3125	\$134.00	\$134.00	\$158.00	\$198.00	
DDF33DB-4	32.25	11.75	\$134.00	\$134.00	\$158.00	\$198.00	
DDF33DBM	32.25	11.0625	\$123.00	\$123.00	\$145.00	\$181.00	
DDF33DB-WS	32.25	11.375	\$134.00	\$134.00	\$158.00	\$198.00	
DDF33OVD	32.25	6.875	\$100.00	\$100.00	\$118.00	\$148.00	
DDF33VDM	32.25	8.25	\$123.00	\$123.00	\$145.00	\$181.00	



# Loose Door and Drawer Front Pricing (Applicable Finish Enhancement Up-Charges Will Apply)

ITEM SKU	WIDTH	HEIGHT	DOOR GROUP 1	DOOR GROUP 2	DOOR GROUP 3	DOOR GROUP 4	MULLION DOORS
DDF36	35.25	5.625	\$100.00	\$100.00	\$118.00	\$148.00	
DDF36DB-2	35.25	14.6875	\$134.00	\$134.00	\$158.00	\$198.00	
DDF36DB-3	35.25	12.3125	\$134.00	\$134.00	\$158.00	\$198.00	
DDF36DB-4	35.25	11.75	\$134.00	\$134.00	\$158.00	\$198.00	
DDF36DBM	35.25	11.0625	\$123.00	\$123.00	\$145.00	\$181.00	
DDF36DB-WS	35.25	11.375	\$134.00	\$134.00	\$158.00	\$198.00	
DDF36VDM	35.25	8.25	\$134.00	\$134.00	\$158.00	\$198.00	
DDF39	38.25	5.625	\$134.00	\$134.00	\$158.00	\$198.00	
<b>DOORS:</b>							
DR0631SLAB	5.25	29.75	\$122.00	\$122.00	\$143.00	\$179.00	---
DR0731LS	7.25	29.75	\$122.00	\$122.00	\$143.00	\$179.00	---
DR0930	8.25	29.375	\$142.00	\$142.00	\$167.00	\$209.00	---
DR0931	8.25	29.75	\$142.00	\$142.00	\$167.00	\$209.00	---
DR0933	8.25	32.375	\$183.00	\$183.00	\$198.00	\$248.00	---
DR0936	8.25	35.375	\$183.00	\$183.00	\$198.00	\$248.00	---
DR0939	8.25	38.375	\$183.00	\$183.00	\$215.00	\$269.00	---
DR0942	8.25	41.375	\$183.00	\$183.00	\$215.00	\$269.00	---
DR1018LS	10.25	17.375	\$122.00	\$122.00	\$143.00	\$179.00	\$279.00
DR1030LS	10.25	29.375	\$163.00	\$163.00	\$191.00	\$239.00	\$339.00
DR1031LS	10.25	29.75	\$163.00	\$163.00	\$191.00	\$239.00	\$339.00
DR1033LS	10.25	32.375	\$183.00	\$183.00	\$215.00	\$269.00	\$369.00
DR1036LS	10.25	35.375	\$183.00	\$183.00	\$215.00	\$269.00	\$369.00
DR1039LS	10.25	38.375	\$183.00	\$183.00	\$215.00	\$269.00	\$369.00
DR1042LS	10.25	41.375	\$183.00	\$183.00	\$215.00	\$269.00	\$369.00
DR1212B	11.5625	11.375	\$122.00	\$122.00	\$143.00	\$179.00	\$279.00
DR1215B	11.5625	14.375	\$122.00	\$122.00	\$143.00	\$179.00	\$279.00
DR1218	11.25	17.375	\$122.00	\$122.00	\$143.00	\$179.00	\$279.00
DR1218B	11.5625	17.375	\$122.00	\$122.00	\$143.00	\$179.00	\$279.00
DR1221	11.25	20.375	\$163.00	\$163.00	\$191.00	\$239.00	\$339.00
DR1221B	11.5625	20.375	\$163.00	\$163.00	\$191.00	\$239.00	\$339.00
DR1224	11.25	23.75	\$142.00	\$142.00	\$167.00	\$209.00	\$309.00
DR1224B	11.5625	23.75	\$142.00	\$142.00	\$167.00	\$209.00	\$309.00
DR1226BV	11.5625	25.625	\$163.00	\$163.00	\$191.00	\$239.00	\$339.00
DR1226V	11.25	25.625	\$163.00	\$163.00	\$191.00	\$239.00	\$339.00
DR1227B	11.5625	26.375	\$163.00	\$163.00	\$191.00	\$239.00	\$339.00
DR1230	11.25	29.375	\$163.00	\$163.00	\$191.00	\$239.00	\$339.00
DR1230B	11.5625	29.375	\$163.00	\$163.00	\$191.00	\$239.00	\$339.00
DR1231	11.25	29.75	\$163.00	\$163.00	\$191.00	\$239.00	\$339.00
DR1231B	11.5625	29.75	\$163.00	\$163.00	\$191.00	\$239.00	\$339.00
DR1233	11.25	32.375	\$183.00	\$183.00	\$215.00	\$269.00	\$369.00
DR1233B	11.5625	32.375	\$183.00	\$183.00	\$215.00	\$269.00	\$369.00
DR1236	11.25	35.375	\$183.00	\$183.00	\$215.00	\$269.00	\$369.00
DR1236B	11.5625	35.375	\$183.00	\$183.00	\$215.00	\$269.00	\$369.00
DR1239	11.25	38.375	\$204.00	\$204.00	\$239.00	\$299.00	\$399.00
DR1239B	11.5625	38.375	\$204.00	\$204.00	\$239.00	\$299.00	\$399.00
DR1242	11.25	41.375	\$204.00	\$204.00	\$239.00	\$299.00	\$399.00
DR1242B	11.5625	41.375	\$204.00	\$204.00	\$239.00	\$299.00	\$399.00
DR1248	11.25	47.375	\$223.00	\$223.00	\$262.00	\$328.00	\$428.00
DR1248B	11.5625	47.375	\$223.00	\$223.00	\$262.00	\$328.00	\$428.00
DR1249B	11.5625	49.375	\$223.00	\$223.00	\$262.00	\$328.00	\$428.00
DR1250	11.25	49.75	\$223.00	\$223.00	\$262.00	\$328.00	\$428.00
DR1250B	11.5625	49.75	\$223.00	\$223.00	\$262.00	\$328.00	\$428.00
DR1252B	11.5625	52.375	\$264.00	\$264.00	\$310.00	\$388.00	\$488.00
DR1255B	11.5625	55.375	\$264.00	\$264.00	\$310.00	\$388.00	\$488.00
DR1258B	11.5625	58.375	\$264.00	\$264.00	\$310.00	\$388.00	\$488.00
DR1262B	11.5625	61.375	\$264.00	\$264.00	\$310.00	\$388.00	\$488.00
DR1312B	13.0625	11.375	\$122.00	\$122.00	\$143.00	\$179.00	\$279.00
DR1315B	13.0625	14.375	\$122.00	\$122.00	\$143.00	\$179.00	\$279.00
DR1318B	13.0625	17.375	\$142.00	\$142.00	\$167.00	\$209.00	\$309.00
DR1321B	13.0625	20.375	\$142.00	\$142.00	\$167.00	\$209.00	\$309.00
DR1324B	13.0625	23.75	\$163.00	\$163.00	\$191.00	\$239.00	\$339.00
DR1326BV	13.0625	25.625	\$163.00	\$163.00	\$191.00	\$239.00	\$339.00
DR1327B	13.0625	26.375	\$163.00	\$163.00	\$191.00	\$239.00	\$339.00
DR1330B	13.0625	29.375	\$183.00	\$183.00	\$215.00	\$269.00	\$369.00
DR1331B	13.0625	29.75	\$183.00	\$183.00	\$215.00	\$269.00	\$369.00
DR1333B	13.0625	32.375	\$204.00	\$204.00	\$239.00	\$299.00	\$399.00
DR1336B	13.0625	35.375	\$204.00	\$204.00	\$239.00	\$299.00	\$399.00
DR1339B	13.0625	38.375	\$223.00	\$223.00	\$262.00	\$328.00	\$428.00
DR1342B	13.0625	41.375	\$223.00	\$223.00	\$262.00	\$328.00	\$428.00
DR1348B	13.0625	47.375	\$264.00	\$264.00	\$310.00	\$388.00	\$488.00
DR1349B	13.0625	49.375	\$264.00	\$264.00	\$310.00	\$388.00	\$488.00
DR1350B	13.0625	49.75	\$264.00	\$264.00	\$310.00	\$388.00	\$488.00
DR1352B	13.0625	52.375	\$264.00	\$264.00	\$310.00	\$388.00	\$488.00
DR1355B	13.0625	55.375	\$264.00	\$264.00	\$310.00	\$388.00	\$488.00
DR1358B	13.0625	58.375	\$264.00	\$264.00	\$310.00	\$388.00	\$488.00
DR1362B	13.0625	61.375	\$305.00	\$305.00	\$358.00	\$448.00	\$548.00
DR1512	14.25	11.375	\$122.00	\$122.00	\$143.00	\$179.00	\$279.00
DR1512B	14.5625	11.375	\$122.00	\$122.00	\$143.00	\$179.00	\$279.00
DR1515	14.25	14.375	\$122.00	\$122.00	\$143.00	\$179.00	\$279.00
DR1515B	14.5625	14.375	\$122.00	\$122.00	\$143.00	\$179.00	\$279.00

# Loose Door and Drawer Front Pricing (Applicable Finish Enhancement Up-Charges Will Apply)

ITEM SKU	WIDTH	HEIGHT	DOOR GROUP 1	DOOR GROUP 2	DOOR GROUP 3	DOOR GROUP 4	MULLION DOORS
DR1515HFB	14.25	14.375	\$122.00	\$122.00	\$143.00	\$179.00	---
DR1515SAM	14.25	14.375	\$120.00	\$120.00	\$120.00	\$120.00	---
DR1518	14.25	17.375	\$142.00	\$142.00	\$167.00	\$209.00	\$309.00
DR1518B	14.5625	17.375	\$142.00	\$142.00	\$167.00	\$209.00	\$309.00
DR1518BV	14.5625	19.25	\$142.00	\$142.00	\$167.00	\$209.00	\$309.00
DR1518DMH	14.25	17.375	\$142.00	\$142.00	\$167.00	\$209.00	---
DR1518V	14.25	19.25	\$142.00	\$142.00	\$167.00	\$209.00	\$309.00
DR1521	14.25	20.375	\$163.00	\$163.00	\$191.00	\$239.00	\$339.00
DR1521B	14.5625	20.375	\$163.00	\$163.00	\$191.00	\$239.00	\$339.00
DR1524	14.25	23.75	\$163.00	\$163.00	\$191.00	\$239.00	\$339.00
DR1524B	14.5625	23.75	\$163.00	\$163.00	\$191.00	\$239.00	\$339.00
DR1526BV	14.5625	25.625	\$183.00	\$183.00	\$215.00	\$269.00	\$369.00
DR1526V	14.25	25.625	\$183.00	\$183.00	\$215.00	\$269.00	\$369.00
DR1527	14.25	26.375	\$183.00	\$183.00	\$215.00	\$269.00	\$369.00
DR1527B	14.5625	26.375	\$183.00	\$183.00	\$215.00	\$269.00	\$369.00
DR1530	14.25	29.375	\$183.00	\$183.00	\$215.00	\$269.00	\$369.00
DR1530B	14.5625	29.375	\$183.00	\$183.00	\$215.00	\$269.00	\$369.00
DR1531	14.25	29.75	\$183.00	\$183.00	\$215.00	\$269.00	\$369.00
DR1531B	14.5625	29.75	\$183.00	\$183.00	\$215.00	\$269.00	\$369.00
DR1533	14.25	32.375	\$223.00	\$223.00	\$262.00	\$328.00	\$428.00
DR1533B	14.5625	32.375	\$223.00	\$223.00	\$262.00	\$328.00	\$428.00
DR1536	14.25	35.375	\$223.00	\$223.00	\$262.00	\$328.00	\$428.00
DR1536B	14.5625	35.375	\$223.00	\$223.00	\$262.00	\$328.00	\$428.00
DR1539	14.25	38.375	\$223.00	\$223.00	\$262.00	\$328.00	\$428.00
DR1539B	14.5625	38.375	\$223.00	\$223.00	\$262.00	\$328.00	\$428.00
DR1542	14.25	41.375	\$244.00	\$244.00	\$286.00	\$358.00	\$458.00
DR1542B	14.5625	41.375	\$244.00	\$244.00	\$286.00	\$358.00	\$458.00
DR1548	14.25	47.375	\$264.00	\$264.00	\$310.00	\$388.00	\$488.00
DR1548B	14.5625	47.375	\$264.00	\$264.00	\$310.00	\$388.00	\$488.00
DR1549B	14.5625	49.375	\$264.00	\$264.00	\$310.00	\$388.00	\$488.00
DR1550	14.25	49.75	\$264.00	\$264.00	\$310.00	\$388.00	\$488.00
DR1550B	14.5625	49.75	\$264.00	\$264.00	\$310.00	\$388.00	\$488.00
DR1552B	14.5625	52.375	\$305.00	\$305.00	\$358.00	\$448.00	\$548.00
DR1555B	14.5625	55.375	\$305.00	\$305.00	\$358.00	\$448.00	\$548.00
DR1558B	14.5625	58.375	\$305.00	\$305.00	\$358.00	\$448.00	\$548.00
DR1562	14.25	61.375	\$305.00	\$305.00	\$358.00	\$448.00	\$548.00
DR1562B	14.5625	61.375	\$305.00	\$305.00	\$358.00	\$448.00	\$548.00
DR1612	15.75	11.375	\$122.00	\$122.00	\$143.00	\$179.00	\$279.00
DR1612B	16.0625	11.375	\$122.00	\$122.00	\$143.00	\$179.00	\$279.00
DR1615	15.75	14.375	\$142.00	\$142.00	\$167.00	\$209.00	\$309.00
DR1615B	16.0625	14.375	\$142.00	\$142.00	\$167.00	\$209.00	\$309.00
DR1618	15.75	17.375	\$142.00	\$142.00	\$167.00	\$209.00	\$309.00
DR1618B	16.0625	17.375	\$163.00	\$163.00	\$191.00	\$239.00	\$339.00
DR1618BV	16.0625	19.25	\$163.00	\$163.00	\$191.00	\$239.00	\$339.00
DR1618V	15.75	19.25	\$163.00	\$163.00	\$191.00	\$239.00	\$339.00
DR1621	15.75	20.375	\$163.00	\$163.00	\$191.00	\$239.00	\$339.00
DR1621B	16.0625	20.375	\$163.00	\$163.00	\$191.00	\$239.00	\$339.00
DR1624	15.75	23.75	\$183.00	\$183.00	\$215.00	\$269.00	\$369.00
DR1624B	16.0625	23.75	\$183.00	\$183.00	\$215.00	\$269.00	\$369.00
DR1624MC	15.25	23.75	\$204.00	\$204.00	\$239.00	\$299.00	\$399.00
DR1626BV	16.0625	25.625	\$183.00	\$183.00	\$215.00	\$269.00	\$369.00
DR1626V	15.75	25.625	\$183.00	\$183.00	\$215.00	\$269.00	\$369.00
DR1627	15.75	26.375	\$183.00	\$183.00	\$215.00	\$269.00	\$369.00
DR1627B	16.0625	26.375	\$204.00	\$204.00	\$239.00	\$299.00	\$399.00
DR1630	15.75	29.375	\$204.00	\$204.00	\$239.00	\$299.00	\$399.00
DR1630B	16.0625	29.375	\$204.00	\$204.00	\$239.00	\$299.00	\$399.00
DR1630MC	15.25	28.625	\$204.00	\$204.00	\$239.00	\$299.00	\$399.00
DR1631	15.75	29.75	\$204.00	\$204.00	\$239.00	\$299.00	\$399.00
DR1631B	16.0625	29.75	\$204.00	\$204.00	\$239.00	\$299.00	\$399.00
DR1633	15.75	32.375	\$223.00	\$223.00	\$262.00	\$328.00	\$428.00
DR1633B	16.0625	32.375	\$223.00	\$223.00	\$262.00	\$328.00	\$428.00
DR1636	15.75	35.375	\$223.00	\$223.00	\$262.00	\$328.00	\$428.00
DR1636B	16.0625	35.375	\$223.00	\$223.00	\$262.00	\$328.00	\$428.00
DR1639	15.75	38.375	\$264.00	\$264.00	\$310.00	\$388.00	\$488.00
DR1639B	16.0625	38.375	\$264.00	\$264.00	\$310.00	\$388.00	\$488.00
DR1642	15.75	41.375	\$264.00	\$264.00	\$310.00	\$388.00	\$488.00
DR1642B	16.0625	41.375	\$264.00	\$264.00	\$310.00	\$388.00	\$488.00
DR1648B	16.0625	47.375	\$305.00	\$305.00	\$358.00	\$448.00	\$548.00
DR1649B	16.0625	49.375	\$305.00	\$305.00	\$358.00	\$448.00	\$548.00
DR1650B	16.0625	49.75	\$305.00	\$305.00	\$358.00	\$448.00	\$548.00
DR1652B	16.0625	52.375	\$305.00	\$305.00	\$358.00	\$448.00	\$548.00
DR1655B	16.0625	55.375	\$390.00	\$390.00	\$445.00	\$560.00	\$660.00
DR1658B	16.0625	58.375	\$390.00	\$390.00	\$445.00	\$560.00	\$660.00
DR1662B	16.0625	61.375	\$390.00	\$390.00	\$445.00	\$560.00	\$660.00
DR1812	17.25	11.375	\$122.00	\$122.00	\$143.00	\$179.00	\$279.00
DR1812B	17.5625	11.375	\$122.00	\$122.00	\$143.00	\$179.00	\$279.00
DR1812rw	17.75	11.375	\$122.00	\$122.00	\$143.00	\$179.00	\$279.00
DR1815	17.25	14.375	\$142.00	\$142.00	\$167.00	\$209.00	\$309.00
DR1815B	17.5625	14.375	\$142.00	\$142.00	\$167.00	\$209.00	\$309.00
DR1815HFB	17.25	14.375	\$142.00	\$142.00	\$167.00	\$209.00	---
DR1815rw	17.75	14.375	\$142.00	\$142.00	\$167.00	\$209.00	\$309.00



# Loose Door and Drawer Front Pricing (Applicable Finish Enhancement Up-Charges Will Apply)

ITEM SKU	WIDTH	HEIGHT	DOOR GROUP 1	DOOR GROUP 2	DOOR GROUP 3	DOOR GROUP 4	MULLION DOORS
DR1818	17.25	17.375	\$163.00	\$163.00	\$191.00	\$239.00	\$339.00
DR1818B	17.5625	17.375	\$163.00	\$163.00	\$191.00	\$239.00	\$339.00
DR1818BV	17.5625	19.25	\$163.00	\$163.00	\$191.00	\$239.00	\$339.00
DR1818DMH	18	17.375	\$163.00	\$163.00	\$191.00	\$239.00	---
DR1818rw	17.75	17.375	\$163.00	\$163.00	\$191.00	\$239.00	\$339.00
DR1818V	17.25	19.25	\$163.00	\$163.00	\$191.00	\$239.00	\$339.00
DR1821	17.25	20.375	\$163.00	\$163.00	\$191.00	\$239.00	\$339.00
DR1821B	17.5625	20.375	\$163.00	\$163.00	\$191.00	\$239.00	\$339.00
DR1821rw	17.75	20.375	\$163.00	\$163.00	\$191.00	\$239.00	\$339.00
DR1823	17.25	22.375	\$183.00	\$183.00	\$215.00	\$269.00	\$369.00
DR1823B	17.5625	22.375	\$183.00	\$183.00	\$215.00	\$269.00	\$369.00
DR1823rw	17.75	22.375	\$183.00	\$183.00	\$215.00	\$269.00	\$369.00
DR1824	17.25	23.75	\$183.00	\$183.00	\$215.00	\$269.00	\$369.00
DR1824B	17.5625	23.75	\$183.00	\$183.00	\$215.00	\$269.00	\$369.00
DR1824rw	17.75	23.75	\$183.00	\$183.00	\$215.00	\$269.00	\$369.00
DR1824rwb	18.0625	23.75	\$183.00	\$183.00	\$215.00	\$269.00	\$369.00
DR1826BV	17.5625	25.625	\$204.00	\$204.00	\$239.00	\$299.00	\$399.00
DR1826V	17.25	25.625	\$204.00	\$204.00	\$239.00	\$299.00	\$399.00
DR1827	17.25	26.375	\$204.00	\$204.00	\$239.00	\$299.00	\$399.00
DR1827B	17.5625	26.375	\$204.00	\$204.00	\$239.00	\$299.00	\$399.00
DR1830	17.25	29.375	\$223.00	\$223.00	\$262.00	\$328.00	\$428.00
DR1830B	17.5625	29.375	\$223.00	\$223.00	\$262.00	\$328.00	\$428.00
DR1831	17.25	29.75	\$223.00	\$223.00	\$262.00	\$328.00	\$428.00
DR1831B	17.5625	29.75	\$223.00	\$223.00	\$262.00	\$328.00	\$428.00
DR1833	17.25	32.375	\$244.00	\$244.00	\$286.00	\$358.00	\$458.00
DR1833B	17.5625	32.375	\$244.00	\$244.00	\$286.00	\$358.00	\$458.00
DR1836	17.25	35.375	\$244.00	\$244.00	\$286.00	\$358.00	\$458.00
DR1836B	17.5625	35.375	\$244.00	\$244.00	\$286.00	\$358.00	\$458.00
DR1839	17.25	38.375	\$264.00	\$264.00	\$310.00	\$388.00	\$488.00
DR1839B	17.5625	38.375	\$264.00	\$264.00	\$310.00	\$388.00	\$488.00
DR1842	17.25	41.375	\$264.00	\$264.00	\$310.00	\$388.00	\$488.00
DR1842B	17.5625	41.375	\$264.00	\$264.00	\$310.00	\$388.00	\$488.00
DR1848	17.25	47.375	\$305.00	\$305.00	\$358.00	\$448.00	\$548.00
DR1848B	17.5625	47.375	\$305.00	\$305.00	\$358.00	\$448.00	\$548.00
DR1849	17.25	49.375	\$305.00	\$305.00	\$358.00	\$448.00	\$548.00
DR1849B	17.5625	49.375	\$305.00	\$305.00	\$358.00	\$448.00	\$548.00
DR1850	17.25	49.75	\$305.00	\$305.00	\$358.00	\$448.00	\$548.00
DR1850B	17.5625	49.75	\$305.00	\$305.00	\$358.00	\$448.00	\$548.00
DR1852	17.25	52.375	\$390.00	\$390.00	\$445.00	\$560.00	\$660.00
DR1852B	17.5625	52.375	\$390.00	\$390.00	\$445.00	\$560.00	\$660.00
DR1855	17.25	55.375	\$390.00	\$390.00	\$445.00	\$560.00	\$660.00
DR1855B	17.5625	55.375	\$390.00	\$390.00	\$445.00	\$560.00	\$660.00
DR1858	17.25	58.375	\$390.00	\$390.00	\$445.00	\$560.00	\$660.00
DR1858B	17.5625	58.375	\$390.00	\$390.00	\$445.00	\$560.00	\$660.00
DR1862	17.25	61.375	\$390.00	\$390.00	\$445.00	\$560.00	\$660.00
DR1862B	17.5625	61.375	\$390.00	\$390.00	\$445.00	\$560.00	\$660.00
DR1912	18.75	11.375	\$122.00	\$122.00	\$143.00	\$179.00	\$279.00
DR1915	18.75	14.375	\$142.00	\$142.00	\$167.00	\$209.00	\$309.00
DR1918	18.75	17.375	\$163.00	\$163.00	\$191.00	\$239.00	\$339.00
DR1918V	18.75	19.25	\$183.00	\$183.00	\$215.00	\$269.00	\$369.00
DR1921	18.75	20.375	\$183.00	\$183.00	\$215.00	\$269.00	\$369.00
DR1923	18.75	22.375	\$183.00	\$183.00	\$215.00	\$269.00	\$369.00
DR1924	18.75	23.75	\$204.00	\$204.00	\$239.00	\$299.00	\$399.00
DR1927	18.75	26.375	\$204.00	\$204.00	\$239.00	\$299.00	\$399.00
DR1930	18.75	29.375	\$223.00	\$223.00	\$262.00	\$328.00	\$428.00
DR1931	18.75	29.75	\$223.00	\$223.00	\$262.00	\$328.00	\$428.00
DR1933	18.75	32.375	\$264.00	\$264.00	\$310.00	\$388.00	\$488.00
DR1936	18.75	35.375	\$264.00	\$264.00	\$310.00	\$388.00	\$488.00
DR1939	18.75	38.375	\$284.00	\$284.00	\$334.00	\$418.00	\$518.00
DR1942	18.75	41.375	\$284.00	\$284.00	\$334.00	\$418.00	\$518.00
DR2112	20.25	11.375	\$142.00	\$142.00	\$167.00	\$209.00	\$309.00
DR2115	20.25	14.375	\$163.00	\$163.00	\$191.00	\$239.00	\$339.00
DR2118	20.25	17.375	\$163.00	\$163.00	\$191.00	\$239.00	\$339.00
DR2118DMH	21	17.375	\$163.00	\$163.00	\$191.00	\$239.00	---
DR2121	20.25	20.375	\$183.00	\$183.00	\$215.00	\$269.00	\$369.00
DR2124	20.25	23.75	\$204.00	\$204.00	\$239.00	\$299.00	\$399.00
DR2126V	20.25	25.625	\$223.00	\$223.00	\$262.00	\$328.00	\$428.00
DR2127	20.25	26.375	\$223.00	\$223.00	\$262.00	\$328.00	\$428.00
DR2130	20.25	29.375	\$244.00	\$244.00	\$286.00	\$358.00	\$458.00
DR2131	20.25	29.75	\$244.00	\$244.00	\$286.00	\$358.00	\$458.00
DR2133	20.25	32.375	\$264.00	\$264.00	\$310.00	\$388.00	\$488.00
DR2136	20.25	35.375	\$264.00	\$264.00	\$310.00	\$388.00	\$488.00
DR2139	20.25	38.375	\$305.00	\$305.00	\$358.00	\$448.00	\$548.00
DR2142	20.25	41.375	\$305.00	\$305.00	\$358.00	\$448.00	\$548.00
DR2148	20.25	47.375	\$390.00	\$390.00	\$445.00	\$560.00	\$660.00
DR2149	20.25	49.375	\$390.00	\$390.00	\$445.00	\$560.00	\$660.00
DR2150	20.25	49.75	\$390.00	\$390.00	\$445.00	\$560.00	\$660.00
DR2152	20.25	52.375	\$475.00	\$475.00	\$532.00	\$672.00	\$772.00
DR2155	20.25	55.375	\$475.00	\$475.00	\$532.00	\$672.00	\$772.00
DR2158	20.25	58.375	\$475.00	\$475.00	\$532.00	\$672.00	\$772.00
DR2162	20.25	61.375	\$475.00	\$475.00	\$532.00	\$672.00	\$772.00

### Loose Door and Drawer Front Pricing (Applicable Finish Enhancement Up-Charges Will Apply)

[illegible]

# Cabinet Door and Drawer Front Item List

Use this section to look up the doors and drawer fronts on a specific cabinet.

SKU	DOORS				DRAWER FRONTS					
	Only Door(s) or	QTY	Bottom Door(s)	QTY	DRAWER FRONT	QTY	DRAWER	QTY	DRAWER	QTY
	Top Door(s)				A		FRONT B		FRONT C	
ABT12L	DR1531	1								
ABT12R	DR1531	1								
B12	DR1224	1			DDF12	1				
B15	DR1524	1			DDF15	1				
B16.5	DR1624	1			DDF16	1				
B18	DR1824	1			DDF18	1				
B19.5	DR1924	1			DDF19	1				
B21	DR2124	1			DDF21	1				
B22.5	DR2224	1			DDF22	1				
B24	DR2424	1			DDF24	1				
B24-BUTT	DR1224B	2			DDF24	1				
B27-BUTT	DR1324B	2			DDF27	1				
B30	DR1524	2			DDF30	1				
B30-BUTT	DR1524B	2			DDF30	1				
B33	DR1624	2			DDF33	1				
B33-BUTT	DR1624B	2			DDF33	1				
B36	DR1824	2			DDF18	2				
B36-BUTT	DR1824B	2			DDF36	1				
B39	DR1924	2			DDF19	2				
B42	DR2124	2			DDF21	2				
B45	DR2224	2			DDF22	2				
B48	DR2424	2			DDF24	2				
BAE24	DR1631	2								
BEPD	DRDECO2431	1								
BEPD12	DRDECO1231	1								
BEPD15	DRDECO1531	1								
BEPD18	DRDECO1831	1								
BEPD27	DRDECO1331B	2								
BEPD30	DRDECO1531B	2								
BER33	DR0731LS	2								
BER36	DR1031LS	2								
BLB3639	DR1224	1			DDF12	1				
BLB3942	DR1524	1			DDF15	1				
BLB4245	DR1824	1			DDF18	1				
BLB4548	DR2124	1			DDF21	1				
BLS33	DR0731LS	2								
BLS36	DR1031LS	2								
BLW242730	DR1230	1								
BLW242733	DR1233	1								
BLW242736	DR1236	1								
BLW242739	DR1239	1								
BLW242742	DR1242	1								
BLW273030	DR1530	1								
BLW273033	DR1533	1								
BLW273036	DR1536	1								
BLW273039	DR1539	1								
BLW273042	DR1542	1								
BLW303330	DR1830	1								
BLW303333	DR1833	1								
BLW303336	DR1836	1								
BLW303339	DR1839	1								
BLW303342	DR1842	1								
BLW333630	DR2130	1								
BLW333633	DR2133	1								
BLW333636	DR2136	1								
BLW333639	DR2139	1								
BLW333642	DR2142	1								
BLW363930	DR2430	1								
BLW363933	DR1233B	2								
BLW363936	DR1236B	2								
BLW363939	DR1239B	2								
BLW363942	DR1242B	2								
BLW394230	DR1330B	2								
BLW394233	DR1333B	2								
BLW394236	DR1336B	2								
BLW394239	DR1339B	2								
BLW394242	DR1342B	2								
BLW424530	DR1530	2								
BLW424533	DR1533	2								
BLW424536	DR1536	2								
BLW424539	DR1539	2								
BLW424542	DR1542	2								
BLW454830	DR1630	2								
BLW454833	DR1633	2								
BLW454836	DR1636	2								
BLW454839	DR1639	2								
BLW454842	DR1642	2								
BSS36	DR1031LS	2								
CSF42	DR2424	1			DDF24	1				
CTB30	DR1524B	2			DDF30	1				

SKU	DOORS				DRAWER FRONTS					
	Only Door(s) or	QTY	Bottom Door(s)	QTY	DRAWER FRONT		DRAWER		DRAWER	
	Top Door(s)				A	QTY	FRONT B	QTY	FRONT C	QTY
CTB33	DR1624B	2			DDF33	1				
CTB36	DR1824B	2			DDF36	1				
CTDB36-2					DDF36DBM	1	DDF36DB-3	1		
CW2412	DR1512	1								
CW2415	DR1515	1								
CW2418	DR1518	1								
CW2421	DR1521	1								
CW2424	DR1524	1								
CW2427	DR1527	1								
CW2430	DR1530	1								
CW2433	DR1533	1								
CW2436	DR1536	1								
CW2439	DR1539	1								
CW2442	DR1542	1								
CW2448	DR1530	1	DR1518	1						
CW2454	DR1536	1	DR1518	1						
CW2460	DR1542	1	DR1518	1						
CW2712-15	DR1512	1								
CW2715-15	DR1515	1								
CW2718-15	DR1518	1								
CW2721-15	DR1521	1								
CW2724-15	DR1524	1								
CW2727-15	DR1527	1								
CW2730-15	DR1530	1								
CW2733-15	DR1533	1								
CW2736-15	DR1536	1								
CW2739-15	DR1539	1								
CW2742-15	DR1542	1								
CW2748-15	DR1530	1	DR1518	1						
CW2754-15	DR1536	1	DR1518	1						
CW2760-15	DR1542	1	DR1518	1						
DB12-3					DDF12	1	DDF12DBM	1	DDF12DB-3	1
DB12-4					DDF12	3	DDF12DB-4	1		
DB15-3					DDF15	1	DDF15DBM	1	DDF15DB-3	1
DB15-4					DDF15	3	DDF15DB-4	1		
DB16.5-2					DDF16DB-2	2				
DB16.5-3					DDF16	1	DDF16DBM	1	DDF16DB-3	1
DB16.5-4					DDF16	3	DDF16DB-4	1		
DB18-2					DDF18DB-2	2				
DB18-3					DDF18	1	DDF18DBM	1	DDF18DB-3	1
DB18-4					DDF18	3	DDF18DB-4	1		
DB19.5-2					DDF19DB-2	2				
DB19.5-3					DDF19	1	DDF19DBM	1	DDF19DB-3	1
DB19.5-4					DDF19	3	DDF19DB-4	1		
DB21-2					DDF21DB-2	2				
DB21-3					DDF21	1	DDF21DBM	1	DDF21DB-3	1
DB21-4					DDF21	3	DDF21DB-4	1		
DB22.5-2					DDF22DB-2	2				
DB22.5-3					DDF22	1	DDF22DBM	1	DDF22DB-3	1
DB22.5-4					DDF22	3	DDF22DB-4	1		
DB24-2					DDF24DB-2	2				
DB24-3					DDF24	1	DDF24DBM	1	DDF24DB-3	1
DB24-4					DDF24	3	DDF24DB-4	1		
DB27-2					DDF27DB-2	2				
DB27-3					DDF27	1	DDF27DBM	1	DDF27DB-3	1
DB27-4					DDF27	3	DDF27DB-4	1		
DB30-2					DDF30DB-2	2				
DB30-3					DDF30	1	DDF30DBM	1	DDF30DB-3	1
DB30-4					DDF30	3	DDF30DB-4	1		
DB33-2					DDF33DB-2	2				
DB33-3					DDF33	1	DDF33DBM	1	DDF33DB-3	1
DB33-4					DDF33	3	DDF33DB-4	1		
DB36-2					DDF36DB-2	2				
DB36-3					DDF36	1	DDF36DBM	1	DDF36DB-3	1
DB36-4					DDF36	3	DDF36DB-4	1		
DCSB36	DRDCSB36	1			DDFDCSB36	1				
DCSB39	DR1924	1			DDF19	1				
DCSB42	DR2424	1			DDF24	1				
ENT152184-AW	DR1531	1								
ENT152187-AW	DR1531	1								
ENT152190-AW	DR1531	1								
ENT152193-AW	DR1531	1								
ENT152196-AW	DR1531	1								
ENT152484-AW	DR1531	1								
ENT152487-AW	DR1531	1								
ENT152490-AW	DR1531	1								
ENT152493-AW	DR1531	1								
ENT152496-AW	DR1531	1								
ENT182184-AW	DR1831	1								
ENT182187-AW	DR1831	1								
ENT182190-AW	DR1831	1								
ENT182193-AW	DR1831	1								
ENT182196-AW	DR1831	1								
ENT182484-AW	DR1831	1								
ENT182487-AW	DR1831	1								
ENT182490-AW	DR1831	1								

SKU	DOORS				DRAWER FRONTS					
	Only Door(s) or Top Door(s)	QTY	Bottom Door(s)	QTY	DRAWER FRONT A	QTY	DRAWER FRONT B	QTY	DRAWER FRONT C	QTY
ENT182493-AW	DR1831	1								
ENT182496-AW	DR1831	1								
ENT212184-AW	DR2131	1								
ENT212187-AW	DR2131	1								
ENT212190-AW	DR2131	1								
ENT212193-AW	DR2131	1								
ENT212196-AW	DR2131	1								
ENT212484-AW	DR2131	1								
ENT212487-AW	DR2131	1								
ENT212490-AW	DR2131	1								
ENT212493-AW	DR2131	1								
ENT212496-AW	DR2131	1								
ENT242184-AW	DR1231B	2								
ENT242187-AW	DR1231B	2								
ENT242190-AW	DR1231B	2								
ENT242193-AW	DR1231B	2								
ENT242196-AW	DR1231B	2								
ENT242484-AW	DR1231B	2								
ENT242487-AW	DR1231B	2								
ENT242490-AW	DR1231B	2								
ENT242493-AW	DR1231B	2								
ENT242496-AW	DR1231B	2								
ENT272184-AW	DR1331B	2								
ENT272187-AW	DR1331B	2								
ENT272190-AW	DR1331B	2								
ENT272193-AW	DR1331B	2								
ENT272196-AW	DR1331B	2								
ENT272484-AW	DR1331B	2								
ENT272487-AW	DR1331B	2								
ENT272490-AW	DR1331B	2								
ENT272493-AW	DR1331B	2								
ENT272496-AW	DR1331B	2								
ENT302184-AW	DR1531B	2								
ENT302187-AW	DR1531B	2								
ENT302190-AW	DR1531B	2								
ENT302193-AW	DR1531B	2								
ENT302196-AW	DR1531B	2								
ENT302484-AW	DR1531B	2								
ENT302487-AW	DR1531B	2								
ENT302490-AW	DR1531B	2								
ENT302493-AW	DR1531B	2								
ENT302496-AW	DR1531B	2								
ENT332184-AW	DR1631B	2								
ENT332187-AW	DR1631B	2								
ENT332190-AW	DR1631B	2								
ENT332193-AW	DR1631B	2								
ENT332196-AW	DR1631B	2								
ENT332484-AW	DR1631B	2								
ENT332487-AW	DR1631B	2								
ENT332490-AW	DR1631B	2								
ENT332493-AW	DR1631B	2								
ENT332496-AW	DR1631B	2								
ENT362184-AW	DR1831B	2								
ENT362187-AW	DR1831B	2								
ENT362190-AW	DR1831B	2								
ENT362193-AW	DR1831B	2								
ENT362196-AW	DR1831B	2								
ENT362484-AW	DR1831B	2								
ENT362487-AW	DR1831B	2								
ENT362490-AW	DR1831B	2								
ENT362493-AW	DR1831B	2								
ENT362496-AW	DR1831B	2								
ENTD152184-AW					DDF15	1	DDF15DBM	1	DDF15DB-3	1
ENTD152187-AW					DDF15	1	DDF15DBM	1	DDF15DB-3	1
ENTD152190-AW					DDF15	1	DDF15DBM	1	DDF15DB-3	1
ENTD152193-AW					DDF15	1	DDF15DBM	1	DDF15DB-3	1
ENTD152196-AW					DDF15	1	DDF15DBM	1	DDF15DB-3	1
ENTD152484-AW					DDF15	1	DDF15DBM	1	DDF15DB-3	1
ENTD152487-AW					DDF15	1	DDF15DBM	1	DDF15DB-3	1
ENTD152490-AW					DDF15	1	DDF15DBM	1	DDF15DB-3	1
ENTD152493-AW					DDF15	1	DDF15DBM	1	DDF15DB-3	1
ENTD152496-AW					DDF15	1	DDF15DBM	1	DDF15DB-3	1
ENTD182184-AW					DDF18	1	DDF18DBM	1	DDF18DB-3	1
ENTD182187-AW					DDF18	1	DDF18DBM	1	DDF18DB-3	1
ENTD182190-AW					DDF18	1	DDF18DBM	1	DDF18DB-3	1
ENTD182193-AW					DDF18	1	DDF18DBM	1	DDF18DB-3	1
ENTD182196-AW					DDF18	1	DDF18DBM	1	DDF18DB-3	1
ENTD182484-AW					DDF18	1	DDF18DBM	1	DDF18DB-3	1
ENTD182487-AW					DDF18	1	DDF18DBM	1	DDF18DB-3	1
ENTD182490-AW					DDF18	1	DDF18DBM	1	DDF18DB-3	1
ENTD182493-AW					DDF18	1	DDF18DBM	1	DDF18DB-3	1
ENTD182496-AW					DDF18	1	DDF18DBM	1	DDF18DB-3	1
ENTD212184-AW					DDF21	1	DDF21DBM	1	DDF21DB-3	1
ENTD212187-AW					DDF21	1	DDF21DBM	1	DDF21DB-3	1
ENTD212190-AW					DDF21	1	DDF21DBM	1	DDF21DB-3	1
ENTD212193-AW					DDF21	1	DDF21DBM	1	DDF21DB-3	1

SKU	DOORS				DRAWER FRONTS					
	Only Door(s) or Top Door(s)	QTY	Bottom Door(s)	QTY	DRAWER FRONT		DRAWER FRONT B	QTY	DRAWER FRONT C	QTY
					A	QTY				
ENTD212196-AW					DDF21	1	DDF21DBM	1	DDF21DB-3	1
ENTD212484-AW					DDF21	1	DDF21DBM	1	DDF21DB-3	1
ENTD212487-AW					DDF21	1	DDF21DBM	1	DDF21DB-3	1
ENTD212490-AW					DDF21	1	DDF21DBM	1	DDF21DB-3	1
ENTD212493-AW					DDF21	1	DDF21DBM	1	DDF21DB-3	1
ENTD212496-AW					DDF21	1	DDF21DBM	1	DDF21DB-3	1
ENTD242184-AW					DDF24	1	DDF24DBM	1	DDF24DB-3	1
ENTD242187-AW					DDF24	1	DDF24DBM	1	DDF24DB-3	1
ENTD242190-AW					DDF24	1	DDF24DBM	1	DDF24DB-3	1
ENTD242193-AW					DDF24	1	DDF24DBM	1	DDF24DB-3	1
ENTD242196-AW					DDF24	1	DDF24DBM	1	DDF24DB-3	1
ENTD242484-AW					DDF24	1	DDF24DBM	1	DDF24DB-3	1
ENTD242487-AW					DDF24	1	DDF24DBM	1	DDF24DB-3	1
ENTD242490-AW					DDF24	1	DDF24DBM	1	DDF24DB-3	1
ENTD242493-AW					DDF24	1	DDF24DBM	1	DDF24DB-3	1
ENTD242496-AW					DDF24	1	DDF24DBM	1	DDF24DB-3	1
ENTD272184-AW					DDF27	1	DDF27DBM	1	DDF27DB-3	1
ENTD272187-AW					DDF27	1	DDF27DBM	1	DDF27DB-3	1
ENTD272190-AW					DDF27	1	DDF27DBM	1	DDF27DB-3	1
ENTD272193-AW					DDF27	1	DDF27DBM	1	DDF27DB-3	1
ENTD272196-AW					DDF27	1	DDF27DBM	1	DDF27DB-3	1
ENTD272484-AW					DDF27	1	DDF27DBM	1	DDF27DB-3	1
ENTD272487-AW					DDF27	1	DDF27DBM	1	DDF27DB-3	1
ENTD272490-AW					DDF27	1	DDF27DBM	1	DDF27DB-3	1
ENTD272493-AW					DDF27	1	DDF27DBM	1	DDF27DB-3	1
ENTD272496-AW					DDF27	1	DDF27DBM	1	DDF27DB-3	1
ENTD302184-AW					DDF30	1	DDF30DBM	1	DDF30DB-3	1
ENTD302187-AW					DDF30	1	DDF30DBM	1	DDF30DB-3	1
ENTD302190-AW					DDF30	1	DDF30DBM	1	DDF30DB-3	1
ENTD302193-AW					DDF30	1	DDF30DBM	1	DDF30DB-3	1
ENTD302196-AW					DDF30	1	DDF30DBM	1	DDF30DB-3	1
ENTD302484-AW					DDF30	1	DDF30DBM	1	DDF30DB-3	1
ENTD302487-AW					DDF30	1	DDF30DBM	1	DDF30DB-3	1
ENTD302490-AW					DDF30	1	DDF30DBM	1	DDF30DB-3	1
ENTD302493-AW					DDF30	1	DDF30DBM	1	DDF30DB-3	1
ENTD302496-AW					DDF30	1	DDF30DBM	1	DDF30DB-3	1
ENTD332184-AW					DDF33	1	DDF33DBM	1	DDF33DB-3	1
ENTD332187-AW					DDF33	1	DDF33DBM	1	DDF33DB-3	1
ENTD332190-AW					DDF33	1	DDF33DBM	1	DDF33DB-3	1
ENTD332193-AW					DDF33	1	DDF33DBM	1	DDF33DB-3	1
ENTD332196-AW					DDF33	1	DDF33DBM	1	DDF33DB-3	1
ENTD332484-AW					DDF33	1	DDF33DBM	1	DDF33DB-3	1
ENTD332487-AW					DDF33	1	DDF33DBM	1	DDF33DB-3	1
ENTD332490-AW					DDF33	1	DDF33DBM	1	DDF33DB-3	1
ENTD332493-AW					DDF33	1	DDF33DBM	1	DDF33DB-3	1
ENTD332496-AW					DDF33	1	DDF33DBM	1	DDF33DB-3	1
ENTD362184-AW					DDF36	1	DDF36DBM	1	DDF36DB-3	1
ENTD362187-AW					DDF36	1	DDF36DBM	1	DDF36DB-3	1
ENTD362190-AW					DDF36	1	DDF36DBM	1	DDF36DB-3	1
ENTD362193-AW					DDF36	1	DDF36DBM	1	DDF36DB-3	1
ENTD362196-AW					DDF36	1	DDF36DBM	1	DDF36DB-3	1
ENTD362484-AW					DDF36	1	DDF36DBM	1	DDF36DB-3	1
ENTD362487-AW					DDF36	1	DDF36DBM	1	DDF36DB-3	1
ENTD362490-AW					DDF36	1	DDF36DBM	1	DDF36DB-3	1
ENTD362493-AW					DDF36	1	DDF36DBM	1	DDF36DB-3	1
ENTD362496-AW					DDF36	1	DDF36DBM	1	DDF36DB-3	1
FH-B12	DR1231	1								
FH-B15	DR1531	1								
FH-B16.5	DR1631	1								
FH-B18	DR1831	1								
FH-B19.5	DR1931	1								
FH-B21	DR2131	1								
FH-B22.5	DR2231	1								
FH-B24	DR2431	1								
FH-B24-BUTT	DR1231B	2								
FH-B27-BUTT	DR1331B	2								
FH-B30	DR1531	2								
FH-B30-BUTT	DR1531B	2								
FH-B33	DR1631	2								
FH-B33-BUTT	DR1631B	2								
FH-B36	DR1831	2								
FH-B36-BUTT	DR1831B	2								
FH-B39	DR1931	2								
FH-B42	DR2131	2								
FH-B45	DR2231	2								
FH-B48	DR2431	2								
FH-DCL536	DRDCS831	1								
FH-TV812	DR1231	1								
FH-TV815	DR1531	1								
FH-TV816.5	DR1631	1								
FH-TV818	DR1831	1								
FH-TV819.5	DR1931	1								
FH-TV821	DR2131	1								
FH-TV822.5	DR2231	1								
FH-TV824	DR2431	1								
FH-TV824-BUTT	DR1231B	2								
FH-TV827-BUTT	DR1331B	2								



SKU	DOORS				DRAWER FRONTS					
	Only Door(s) or Top Door(s)	QTY	Bottom Door(s)	QTY	DRAWER FRONT A	QTY	DRAWER FRONT B	QTY	DRAWER FRONT C	QTY
FH-TV830	DR1531	2								
FH-TV830-BUTT	DR1531B	2								
FH-TV833	DR1631	2								
FH-TV833-BUTT	DR1631B	2								
FH-TV836	DR1831	2								
FH-TV836-BUTT	DR1831B	2								
FH-TV839	DR1931	2								
FH-TV842	DR2131	2								
FH-TV845	DR2231	2								
FH-TV848	DR2431	2								
FH-TV854	DR1231B	2	DR1531	2						
FH-TV860	DR1531	4								
FH-VB12	DR1227B	1								
FH-VB15	DR1527	1								
FH-VB18	DR1827	1								
FH-VB21	DR2127	1								
FH-VB24-BUTT	DR1227B	2								
FH-VB27-BUTT	DR1327B	2								
FH-VB30	DR1527	2								
FH-VB30-BUTT	DR1527B	2								
FH-VB33	DR1627	2								
FH-VB33-BUTT	DR1627B	2								
FH-VB36	DR1827	2								
FH-VB36-BUTT	DR1827B	2								
FH-V854	DR1527	2	DR1227B	2						
FH-V860	DR1527	4								
FHW1248	DR1248	1								
FHW1548	DR1548	1								
FHW1848	DR1848	1								
FHW2148	DR2148	1								
FHW2448	DR1248B	2								
FHW2748	DR1348B	2								
FHW3048	DR1548B	2								
FHW3348	DR1648B	2								
FHW3648	DR1848B	2								
FSB30	DR1518V	2								
FSB30-BUTT	DR1518BV	2								
FSB33	DR1618V	2								
FSB33-BUTT	DR1618BV	2								
FSB36	DR1818V	2								
FSB36-BUTT	DR1818BV	2								
FSB39	DR1918V	2								
MBC24					DDF24DB-3	1				
MBC24-S					DDF24OVD	1				
MBC27					DDF27DB-3	1				
MBC27-S					DDF27OVD	1				
MBC30					DDF30DB-3	1				
MBC30-S					DDF30OVD	1				
MBC33					DDF33DB-3	1				
MBC33-S					DDF33OVD	1				
MC1624	DR1624MC	1								
MC1630	DR1630MC	1								
MOSD2484	DR126V	1			DDF21	1	DDF21DBM	1	DDF21DB-3	1
MOSD2487	DR2127	1			DDF21	1	DDF21DBM	1	DDF21DB-3	1
MOSD2490	DR2130	1			DDF21	1	DDF21DBM	1	DDF21DB-3	1
MOSD2493	DR2133	1			DDF21	1	DDF21DBM	1	DDF21DB-3	1
MOSD2496	DR2136	1			DDF21	1	DDF21DBM	1	DDF21DB-3	1
MOSD2496P	DR2136	1			DDF21	1	DDF21DBM	1	DDF21DB-3	1
MOSD2784	DR1226BV	2			DDF24	1	DDF24DBM	1	DDF24DB-3	1
MOSD2787	DR1227B	2			DDF24	1	DDF24DBM	1	DDF24DB-3	1
MOSD2790	DR1230B	2			DDF24	1	DDF24DBM	1	DDF24DB-3	1
MOSD2793	DR1233B	2			DDF24	1	DDF24DBM	1	DDF24DB-3	1
MOSD2796	DR1236B	2			DDF24	1	DDF24DBM	1	DDF24DB-3	1
MOSD2796P	DR1236B	2			DDF24	1	DDF24DBM	1	DDF24DB-3	1
MOSD3084	DR1326BV	2			DDF27	1	DDF27DBM	1	DDF27DB-3	1
MOSD3087	DR1327B	2			DDF27	1	DDF27DBM	1	DDF27DB-3	1
MOSD3090	DR1330B	2			DDF27	1	DDF27DBM	1	DDF27DB-3	1
MOSD3093	DR1333B	2			DDF27	1	DDF27DBM	1	DDF27DB-3	1
MOSD3096	DR1336B	2			DDF27	1	DDF27DBM	1	DDF27DB-3	1
MOSD3096P	DR1336B	2			DDF27	1	DDF27DBM	1	DDF27DB-3	1
MW3036-AW	DR1515	2								
MW3036-BUTT-AW	DR1515B	2								
MW3042-AW	DR1521	2								
MW3042-BUTT-AW	DR1521B	2								
MWT3036-21	DR1515	2								
MWT3036-BUTT-21	DR1515B	2								
MWT3042-21	DR1521	2								
MWT3042-BUTT-21	DR1521B	2								
OB18	DR1818	1			DDF18	1				
OB21	DR2118	1			DDF21	1				
OB24-BUTT	DR1218B	2			DDF24	1				
ODB18					DDF18	2	DDF18DB-4	1		
ODB21					DDF21	2	DDF21DB-4	1		
ODB24					DDF24	2	DDF24DB-4	1		
OFDB18					DDF18	1	DDF18DB-OF	1		
OSD3084	DR1318B	2			DDF27	1	DDF27DBM	1	DDF27DB-3	1
OSD3087	DR1321B	2			DDF27	1	DDF27DBM	1	DDF27DB-3	1

SKU	DOORS				DRAWER FRONTS					
	Only Door(s) or	QTY	Bottom Door(s)	QTY	DRAWER FRONT		DRAWER FRONT B	QTY	DRAWER FRONT C	QTY
	Top Door(s)				A	QTY				
OSD3090	DR1324B	2			DDF27	1	DDF27DBM	1	DDF27DB-3	1
OSD3093	DR1327B	2			DDF27	1	DDF27DBM	1	DDF27DB-3	1
OSD3096	DR1330B	2			DDF27	1	DDF27DBM	1	DDF27DB-3	1
OSD3096P	DR1330B	2			DDF27	1	DDF27DBM	1	DDF27DB-3	1
OSD3384	DR1518	2			DDF30	1	DDF30DBM	1	DDF30DB-3	1
OSD3384	DR1518B	2			DDF30	1	DDF30DBM	1	DDF30DB-3	1
OSD3387	DR1521	2			DDF30	1	DDF30DBM	1	DDF30DB-3	1
OSD3387-BUTT	DR1521B	2			DDF30	1	DDF30DBM	1	DDF30DB-3	1
OSD3390	DR1524	2			DDF30	1	DDF30DBM	1	DDF30DB-3	1
OSD3390-BUTT	DR1524B	2			DDF30	1	DDF30DBM	1	DDF30DB-3	1
OSD3393	DR1527	2			DDF30	1	DDF30DBM	1	DDF30DB-3	1
OSD3393-BUTT	DR1527B	2			DDF30	1	DDF30DBM	1	DDF30DB-3	1
OSD3396	DR1530	2			DDF30	1	DDF30DBM	1	DDF30DB-3	1
OSD3396-BUTT	DR1530B	2			DDF30	1	DDF30DBM	1	DDF30DB-3	1
OSD3396P	DR1530	2			DDF30	1	DDF30DBM	1	DDF30DB-3	1
OSD3396P-BUTT	DR1530B	2			DDF30	1	DDF30DBM	1	DDF30DB-3	1
OVD3084	DR1318B	2			DDF27OVD	1				
OVD3087	DR1321B	2			DDF27OVD	1				
OVD3090	DR1324B	2			DDF27OVD	1				
OVD3093	DR1327B	2			DDF27OVD	1				
OVD3096	DR1330B	2			DDF27OVD	1				
OVD3096P	DR1330B	2			DDF27OVD	1				
OVD3384	DR1518	2			DDF30OVD	1				
OVD3384-BUTT	DR1518B	2			DDF30OVD	1				
OVD3387	DR1521	2			DDF30OVD	1				
OVD3387-BUTT	DR1521B	2			DDF30OVD	1				
OVD3390	DR1524	2			DDF30OVD	1				
OVD3390-BUTT	DR1524B	2			DDF30OVD	1				
OVD3393	DR1527	2			DDF30OVD	1				
OVD3393-BUTT	DR1527B	2			DDF30OVD	1				
OVD3396	DR1530	2			DDF30OVD	1				
OVD3396-BUTT	DR1530B	2			DDF30OVD	1				
OVD3396P	DR1530	2			DDF30OVD	1				
OVD3396P-BUTT	DR1530B	2			DDF30OVD	1				
OVS2784	DR1218B	2	DR1224B	2						
OVS2787	DR1221B	2	DR1224B	2						
OVS2790	DR1224B	2	DR1224B	2						
OVS2793	DR1227B	2	DR1224B	2						
OVS2796	DR1230B	2	DR1224B	2						
OVS2796P	DR1230B	2	DR1224B	2						
OVS3084	DR1318B	2	DR1324B	2						
OVS3087	DR1321B	2	DR1324B	2						
OVS3090	DR1324B	2	DR1324B	2						
OVS3093	DR1327B	2	DR1324B	2						
OVS3096	DR1330B	2	DR1324B	2						
OVS3096P	DR1330B	2	DR1324B	2						
OVS3384	DR1518	2	DR1524	2						
OVS3384-BUTT	DR1518B	2	DR1524B	2						
OVS3387	DR1521	2	DR1524	2						
OVS3387-BUTT	DR1521B	2	DR1524B	2						
OVS3390	DR1524	2	DR1524	2						
OVS3390-BUTT	DR1524B	2	DR1524B	2						
OVS3393	DR1527	2	DR1524	2						
OVS3393-BUTT	DR1527B	2	DR1524B	2						
OVS3396	DR1530	2	DR1524	2						
OVS3396-BUTT	DR1530B	2	DR1524B	2						
OVS3396P	DR1530	2	DR1524	2						
OVS3396P-BUTT	DR1530B	2	DR1524B	2						
RW3312	DR1612	2								
RW3312-BUTT	DR1612B	2								
RW3315	DR1615	2								
RW3315-BUTT	DR1615B	2								
RW3318	DR1618	2								
RW3318-BUTT	DR1618B	2								
RW3321	DR1621	2								
RW3321-BUTT	DR1621B	2								
RW3324	DR1624	2								
RW3324-BUTT	DR1624B	2								
RW3612	DR1812	2								
RW3612-BUTT	DR1812B	2								
RW3615	DR1815	2								
RW3615-BUTT	DR1815B	2								
RW3618	DR1818	2								
RW3618-BUTT	DR1818B	2								
RW3621	DR1821	2								
RW3621-BUTT	DR1821B	2								
RW3623	DR1823	2								
RW3623-BUTT	DR1823B	2								
RW3624	DR1824	2								
RW3624-BUTT	DR1824B	2								
RW3712	DR1812rw	2								
RW3715	DR1815rw	2								
RW3718	DR1818rw	2								
RW3721	DR1821rw	2								
RW3723	DR1823rw	2								
RW3724	DR1824rw	2								
RW3724-BUTT	DR1824rwb	2								



SKU	DOORS				DRAWER FRONTS					
	Only Door(s) or	QTY	Bottom Door(s)	QTY	DRAWER FRONT		DRAWER		DRAWER	
	Top Door(s)				A	QTY	FRONT B	QTY	FRONT C	QTY
RW3912	DR1912	2								
RW3915	DR1915	2								
RW3918	DR1918	2								
RW3921	DR1921	2								
RW3923	DR1923	2								
RW3924	DR1924	2								
RW4212	DR2112	2								
RW4215	DR2115	2								
RW4218	DR2118	2								
RW4221	DR2121	2								
RW4224	DR2124	2								
RW4512	DR1512	3								
RW4515	DR1515	3								
RW4518	DR1518	3								
RW4521	DR1521	3								
RW4524	DR2224	2								
RW4812	DR1212B	4								
RW4815	DR1215B	4								
RW4818	DR1218B	4								
RW4821	DR1221B	4								
RW4824	DR2424	2								
SB24	DR2424	1			DDF24	1				
SB24-BUTT	DR1224B	2			DDF24	1				
SB27-BUTT	DR1324B	2			DDF27	1				
SB30	DR1524	2			DDF30	1				
SB30-BUTT	DR1524B	2			DDF30	1				
SB33	DR1624	2			DDF33	1				
SB33-BUTT	DR1624B	2			DDF33	1				
SB36	DR1824	2			DDF18	2				
SB36-BUTT	DR1824B	2			DDF36	1				
SB39	DR1924	2			DDF19	2				
SB42	DR2124	2			DDF21	2				
SB45	DR2224	2			DDF22	2				
SB48	DR2424	2			DDF24	2				
SOM2784	DR1218B	2			DDF24DB-3	1				
SOM2787	DR1221B	2			DDF24DB-3	1				
SOM2790	DR1224B	2			DDF24DB-3	1				
SOM2793	DR1227B	2			DDF24DB-3	1				
SOM2796	DR1230B	2			DDF24DB-3	1				
SOM2796P	DR1230B	2			DDF24DB-3	1				
SOM3084	DR1318B	2			DDF27DB-3	1				
SOM3087	DR1321B	2			DDF27DB-3	1				
SOM3090	DR1324B	2			DDF27DB-3	1				
SOM3093	DR1327B	2			DDF27DB-3	1				
SOM3096	DR1330B	2			DDF27DB-3	1				
SOM3096P	DR1330B	2			DDF27DB-3	1				
SOM3384	DR1518	2			DDF30DB-3	1				
SOM3384	DR1518B	2			DDF30DB-3	1				
SOM3387	DR1521	2			DDF30DB-3	1				
SOM3387	DR1521B	2			DDF30DB-3	1				
SOM3390	DR1524	2			DDF30DB-3	1				
SOM3390	DR1524B	2			DDF30DB-3	1				
SOM3393	DR1527	2			DDF30DB-3	1				
SOM3393	DR1527B	2			DDF30DB-3	1				
SOM3396	DR1530	2			DDF30DB-3	1				
SOM3396	DR1530B	2			DDF30DB-3	1				
SOM3396P	DR1530	2			DDF30DB-3	1				
SOM3396P	DR1530B	2			DDF30DB-3	1				
TB6	DR0631slab	1								
TB9	DR0931	1								
TEPD12X84	DRDECO1230B	1	DRDECO1250B	1						
TEPD12X87	DRDECO1233B	1	DRDECO1250B	1						
TEPD12X90	DRDECO1236B	1	DRDECO1250B	1						
TEPD12X93	DRDECO1239B	1	DRDECO1250B	1						
TEPD12X96	DRDECO1242B	1	DRDECO1250B	1						
TEPD12X102	DRDECO1248B	1	DRDECO1250B	1						
TEPD15X84	DRDECO1530B	1	DRDECO1550B	1						
TEPD15X87	DRDECO1533B	1	DRDECO1550B	1						
TEPD15X90	DRDECO1536B	1	DRDECO1550B	1						
TEPD15X93	DRDECO1539B	1	DRDECO1550B	1						
TEPD15X96	DRDECO1542B	1	DRDECO1550B	1						
TEPD15X102	DRDECO1548B	1	DRDECO1550B	1						
TEPD18X84	DRDECO1830B	1	DRDECO1850B	1						
TEPD18X87	DRDECO1833B	1	DRDECO1850B	1						
TEPD18X90	DRDECO1836B	1	DRDECO1850B	1						
TEPD18X93	DRDECO1839B	1	DRDECO1850B	1						
TEPD18X96	DRDECO1842B	1	DRDECO1850B	1						
TEPD18X102	DRDECO1848B	1	DRDECO1850B	1						
TEPD21X84	DRDECO2130	1	DRDECO2150	1						
TEPD21X87	DRDECO2133	1	DRDECO2150	1						
TEPD21X90	DRDECO2136	1	DRDECO2150	1						
TEPD21X93	DRDECO2139	1	DRDECO2150	1						
TEPD21X96	DRDECO2142	1	DRDECO2150	1						
TEPD21X102	DRDECO2148	1	DRDECO2150	1						
TEPD24X84	DRDECO1230B	2	DRDECO1250B	2						
TEPD24X87	DRDECO1233B	2	DRDECO1250B	2						
TEPD24X90	DRDECO1236B	2	DRDECO1250B	2						

SKU	DOORS				DRAWER FRONTS					
	Only Door(s) or Top Door(s)	QTY	Bottom Door(s)	QTY	DRAWER FRONT A		DRAWER FRONT B		DRAWER FRONT C	
						QTY		QTY		QTY
TEPD24X93	DRDECO1239B	2	DRDECO1250B	2						
TEPD24X96	DRDECO1242B	2	DRDECO1250B	2						
TEPD24X102	DRDECO1248B	2	DRDECO1250B	2						
TEPD27X84	DRDECO1330B	2	DRDECO1350B	2						
TEPD27X87	DRDECO1333B	2	DRDECO1350B	2						
TEPD27X90	DRDECO1336B	2	DRDECO1350B	2						
TEPD27X93	DRDECO1339B	2	DRDECO1350B	2						
TEPD27X96	DRDECO1342B	2	DRDECO1350B	2						
TEPD27X102	DRDECO1348B	2	DRDECO1350B	2						
TEPD30X84	DRDECO1530B	2	DRDECO1550B	2						
TEPD30X87	DRDECO1533B	2	DRDECO1550B	2						
TEPD30X90	DRDECO1536B	2	DRDECO1550B	2						
TEPD30X93	DRDECO1539B	2	DRDECO1550B	2						
TEPD30X96	DRDECO1542B	2	DRDECO1550B	2						
TEPD30X102	DRDECO1548B	2	DRDECO1550B	2						
TT2430-AW	DR1224B	2								
TT2436-AW	DR1230B	2								
TVAN36	DR1824	2			DDF10	2	DDF15	1		
TVAN36-BUTT	DR1824B	2			DDF10	2	DDF15	1		
TVAN39	DR1924	2			DDF10	2	DDF18	1		
TVAN42	DR2124	2			DDF13	2	DDF15	1		
TVAN45	DR2224	2			DDF13	2	DDF18	1		
TVAN48	DR2424	2			DDF15	2	DDF18	1		
TVB12	DR1224	1			DDF12	1				
TVB15	DR1524	1			DDF15	1				
TVB16.5	DR1624	1			DDF16	1				
TVB18	DR1824	1			DDF18	1				
TVB19.5	DR1924	1			DDF19	1				
TVB21	DR2124	1			DDF21	1				
TVB22.5	DR2224	1			DDF22	1				
TVB24	DR2424	1			DDF24	1				
TVB24-BUTT	DR1224B	2			DDF24	1				
TVB27-BUTT	DR1324B	2			DDF27	1				
TVB30	DR1524	2			DDF30	1				
TVB30-BUTT	DR1524B	2			DDF30	1				
TVB33	DR1624	2			DDF33	1				
TVB33-BUTT	DR1624B	2			DDF33	1				
TVB36	DR1824	2			DDF18	2				
TVB36-BUTT	DR1824B	2			DDF36	1				
TVB39	DR1924	2			DDF19	2				
TVB42	DR2124	2			DDF21	2				
TVB45	DR2224	2			DDF22	2				
TVB48	DR2424	2			DDF24	2				
TVB54	DR1524	2	DR1231B	2	DDF15	2				
TVB57	DR1524	2	DR1331B	2	DDF15	2				
TVB60	DR1524	2	DR1531	2	DDF15	2				
TVCD24-3L	DR1224	1			DDF24	1	DDF12DBM	1	DDF12DB-3	1
TVCD24-3R	DR1224	1			DDF24	1	DDF12DBM	1	DDF12DB-3	1
TVCD30-3L	DR1524	1			DDF30	1	DDF15DBM	1	DDF15DB-3	1
TVCD30-3R	DR1524	1			DDF30	1	DDF15DBM	1	DDF15DB-3	1
TVCD33-3L	DR1824	1			DDF33	1	DDF15DBM	1	DDF15DB-3	1
TVCD33-3R	DR1824	1			DDF33	1	DDF15DBM	1	DDF15DB-3	1
TVCD36-3L	DR1824	1			DDF36	1	DDF18DBM	1	DDF18DB-3	1
TVCD36-3R	DR1824	1			DDF36	1	DDF18DBM	1	DDF18DB-3	1
TVCD39-3L	DR2124	1			DDF39	1	DDF18DBM	1	DDF18DB-3	1
TVCD39-3R	DR2124	1			DDF39	1	DDF18DBM	1	DDF18DB-3	1
TVCD42-3	DR1824	1			DDF18	1	DDF12	2	DDF12DBM	2
TVCD48-3	DR1224B	2			DDF24	1	DDF12	2	DDF12DBM	2
TVCD54-3	DR1224B	2			DDF24	1	DDF15	2	DDF15DBM	2
TVCD60-3	DR1524B	2			DDF30	1	DDF15	2	DDF15DBM	2
TVDB12-3					DDF12	1	DDF12DBM	1	DDF12DB-3	1
TVDB12-4					DDF12	3	DDF12DB-4	1		
TVDB15-3					DDF15	1	DDF15DBM	1	DDF15DB-3	1
TVDB15-4					DDF15	3	DDF15DB-4	1		
TVDB16.5-2					DDF16DB-2	2				
TVDB16.5-3					DDF16	1	DDF16DBM	1	DDF16DB-3	1
TVDB16.5-4					DDF16	3	DDF16DB-4	1		
TVDB18-2					DDF18DB-2	2				
TVDB18-3					DDF18	1	DDF18DBM	1	DDF18DB-3	1
TVDB18-4					DDF18	3	DDF18DB-4	1		
TVDB19.5-2					DDF19DB-2	2				
TVDB19.5-3					DDF19	1	DDF19DBM	1	DDF19DB-3	1
TVDB19.5-4					DDF19	3	DDF19DB-4	1		
TVDB21-2					DDF21DB-2	2				
TVDB21-3					DDF21	1	DDF21DBM	1	DDF21DB-3	1
TVDB21-4					DDF21	3	DDF21DB-4	1		
TVDB22.5-2					DDF22DB-2	2				
TVDB22.5-3					DDF22	1	DDF22DBM	1	DDF22DB-3	1
TVDB22.5-4					DDF22	3	DDF22DB-4	1		
TVDB24-2					DDF24DB-2	2				
TVDB24-3					DDF24	1	DDF24DBM	1	DDF24DB-3	1
TVDB24-4					DDF24	3	DDF24DB-4	1		
TVDB27-2					DDF27DB-2	2				
TVDB27-3					DDF27	1	DDF27DBM	1	DDF27DB-3	1
TVDB27-4					DDF27	3	DDF27DB-4	1		
TVDB30-2					DDF30DB-2	2				
TVDB30-3					DDF30	1	DDF30DBM	1	DDF30DB-3	1

DRAWER FRONT D	QTY
DDF12DB-3	2
DDF12DB-3	2
DDF15DB-3	2
DDF15DB-3	2

SKU	DOORS				DRAWER FRONTS					
	Only Door(s) or Top Door(s)	QTY	Bottom Door(s)	QTY	DRAWER FRONT A		DRAWER FRONT B		DRAWER FRONT C	
						QTY		QTY		QTY
TVDB30-4					DDF30	3	DDF30DB-4	1		
TVDB33-2					DDF33DB-2	2				
TVDB33-3					DDF33	1	DDF33DBM	1	DDF33DB-3	1
TVDB33-4					DDF33	3	DDF33DB-4	1		
TVDB36-2					DDF36DB-2	2				
TVDB36-3					DDF36	1	DDF36DBM	1	DDF36DB-3	1
TVDB36-4					DDF36	3	DDF36DB-4	1		
TVDSB60	DR1231B	4			DDF12	1	DDF12DBM	1	DDF12DB-3	1
TVEPD	DRDECO2131	1								
TVSB21	DR2124	1			DDF21	1				
TVSB24	DR2424	1			DDF24	1				
TVSB24	DR1224B	2			DDF24	1				
TVSB27	DR1324B	2			DDF27	1				
TVSB30	DR1524	2			DDF30	1				
TVSB30	DR1524B	2			DDF30	1				
TVSB33	DR1624	2			DDF33	1				
TVSB33	DR1624B	2			DDF33	1				
TVSB36	DR1824	2			DDF18	2				
TVSB36	DR1824B	2			DDF36	1				
TVSB39	DR1924	2			DDF19	2				
TVSB42	DR2124	2			DDF21	2				
TVSB45	DR2224	2			DDF22	2				
TVSB48	DR2424	2			DDF24	2				
UT121284	DR1230	1	DR1250	1						
UT121287	DR1233	1	DR1250	1						
UT121290	DR1236	1	DR1250	1						
UT121293	DR1239	1	DR1250	1						
UT121296	DR1242	1	DR1250	1						
UT121296P	DR1242	1	DR1250	1						
UT122184	DR1230	1	DR1250	1						
UT122187	DR1233	1	DR1250	1						
UT122190	DR1236	1	DR1250	1						
UT122193	DR1239	1	DR1250	1						
UT122196	DR1242	1	DR1250	1						
UT122196P	DR1242	1	DR1250	1						
UT122484	DR1230	1	DR1250	1						
UT122487	DR1233	1	DR1250	1						
UT122490	DR1236	1	DR1250	1						
UT122493	DR1239	1	DR1250	1						
UT122496	DR1242	1	DR1250	1						
UT122496P	DR1242	1	DR1250	1						
UT151284	DR1530	1	DR1550	1						
UT151287	DR1533	1	DR1550	1						
UT151290	DR1536	1	DR1550	1						
UT151293	DR1539	1	DR1550	1						
UT151296	DR1542	1	DR1550	1						
UT151296P	DR1542	1	DR1550	1						
UT152184	DR1530	1	DR1550	1						
UT152187	DR1533	1	DR1550	1						
UT152190	DR1536	1	DR1550	1						
UT152193	DR1539	1	DR1550	1						
UT152196	DR1542	1	DR1550	1						
UT152196P	DR1542	1	DR1550	1						
UT152484	DR1530	1	DR1550	1						
UT152487	DR1533	1	DR1550	1						
UT152490	DR1536	1	DR1550	1						
UT152493	DR1539	1	DR1550	1						
UT152496	DR1542	1	DR1550	1						
UT152496P	DR1542	1	DR1550	1						
UT181284	DR1830	1	DR1850	1						
UT181287	DR1833	1	DR1850	1						
UT181290	DR1836	1	DR1850	1						
UT181293	DR1839	1	DR1850	1						
UT181296	DR1842	1	DR1850	1						
UT181296P	DR1842	1	DR1850	1						
UT182184	DR1830	1	DR1850	1						
UT182187	DR1833	1	DR1850	1						
UT182190	DR1836	1	DR1850	1						
UT182193	DR1839	1	DR1850	1						
UT182196	DR1842	1	DR1850	1						
UT182196P	DR1842	1	DR1850	1						
UT182484	DR1830	1	DR1850	1						
UT182487	DR1833	1	DR1850	1						
UT182490	DR1836	1	DR1850	1						
UT182493	DR1839	1	DR1850	1						
UT182496	DR1842	1	DR1850	1						
UT182496P	DR1842	1	DR1850	1						
UT211284	DR2130	1	DR2150	1						
UT211287	DR2133	1	DR2150	1						
UT211290	DR2136	1	DR2150	1						
UT211293	DR2139	1	DR2150	1						
UT211296	DR2142	1	DR2150	1						
UT211296P	DR2142	1	DR2150	1						
UT212184	DR2130	1	DR2150	1						
UT212187	DR2133	1	DR2150	1						
UT212190	DR2136	1	DR2150	1						
UT212193	DR2139	1	DR2150	1						

SKU	DOORS				DRAWER FRONTS					
	Only Door(s) or	QTY	Bottom Door(s)	QTY	DRAWER FRONT	QTY	DRAWER	QTY	DRAWER	QTY
	Top Door(s)				A		FRONT B		FRONT C	
UT212196	DR2142	1	DR2150	1						
UT212196P	DR2142	1	DR2150	1						
UT212484	DR2130	1	DR2150	1						
UT212487	DR2133	1	DR2150	1						
UT212490	DR2136	1	DR2150	1						
UT212493	DR2139	1	DR2150	1						
UT212496	DR2142	1	DR2150	1						
UT212496P	DR2142	1	DR2150	1						
UT241284	DR1230B	2	DR1250B	2						
UT241287	DR1233B	2	DR1250B	2						
UT241290	DR1236B	2	DR1250B	2						
UT241293	DR1239B	2	DR1250B	2						
UT241296	DR1242B	2	DR1250B	2						
UT241296P	DR1242B	2	DR1250B	2						
UT242184	DR1230B	2	DR1250B	2						
UT242187	DR1233B	2	DR1250B	2						
UT242190	DR1236B	2	DR1250B	2						
UT242193	DR1239B	2	DR1250B	2						
UT242196	DR1242B	2	DR1250B	2						
UT242196P	DR1242B	2	DR1250B	2						
UT242484	DR1230B	2	DR1250B	2						
UT242487	DR1233B	2	DR1250B	2						
UT242490	DR1236B	2	DR1250B	2						
UT242493	DR1239B	2	DR1250B	2						
UT242496	DR1242B	2	DR1250B	2						
UT242496P	DR1242B	2	DR1250B	2						
UT271284	DR1330B	2	DR1350B	2						
UT271287	DR1333B	2	DR1350B	2						
UT271290	DR1336B	2	DR1350B	2						
UT271293	DR1339B	2	DR1350B	2						
UT271296	DR1342B	2	DR1350B	2						
UT271296P	DR1342B	2	DR1350B	2						
UT272184	DR1330B	2	DR1350B	2						
UT272187	DR1333B	2	DR1350B	2						
UT272190	DR1336B	2	DR1350B	2						
UT272193	DR1339B	2	DR1350B	2						
UT272196	DR1342B	2	DR1350B	2						
UT272196P	DR1342B	2	DR1350B	2						
UT272484	DR1330B	2	DR1350B	2						
UT272487	DR1333B	2	DR1350B	2						
UT272490	DR1336B	2	DR1350B	2						
UT272493	DR1339B	2	DR1350B	2						
UT272496	DR1342B	2	DR1350B	2						
UT272496P	DR1342B	2	DR1350B	2						
UT301284	DR1530B	2	DR1550B	2						
UT301287	DR1533B	2	DR1550B	2						
UT301290	DR1536B	2	DR1550B	2						
UT301293	DR1539B	2	DR1550B	2						
UT301296	DR1542B	2	DR1550B	2						
UT301296P	DR1542B	2	DR1550B	2						
UT302184	DR1530B	2	DR1550B	2						
UT302187	DR1533B	2	DR1550B	2						
UT302190	DR1536B	2	DR1550B	2						
UT302193	DR1539B	2	DR1550B	2						
UT302196	DR1542B	2	DR1550B	2						
UT302196P	DR1542B	2	DR1550B	2						
UT302484	DR1530B	2	DR1550B	2						
UT302487	DR1533B	2	DR1550B	2						
UT302490	DR1536B	2	DR1550B	2						
UT302493	DR1539B	2	DR1550B	2						
UT302496	DR1542B	2	DR1550B	2						
UT302496P	DR1542B	2	DR1550B	2						
UT331284	DR1630B	2	DR1650B	2						
UT331287	DR1633B	2	DR1650B	2						
UT331290	DR1636B	2	DR1650B	2						
UT331293	DR1639B	2	DR1650B	2						
UT331296	DR1642B	2	DR1650B	2						
UT331296P	DR1642B	2	DR1650B	2						
UT332184	DR1630B	2	DR1650B	2						
UT332187	DR1633B	2	DR1650B	2						
UT332190	DR1636B	2	DR1650B	2						
UT332193	DR1639B	2	DR1650B	2						
UT332196	DR1642B	2	DR1650B	2						
UT332196P	DR1642B	2	DR1650B	2						
UT332484	DR1630B	2	DR1650B	2						
UT332487	DR1633B	2	DR1650B	2						
UT332490	DR1636B	2	DR1650B	2						
UT332493	DR1639B	2	DR1650B	2						
UT332496	DR1642B	2	DR1650B	2						
UT332496P	DR1642B	2	DR1650B	2						
UT361284	DR1830B	2	DR1850B	2						
UT361287	DR1833B	2	DR1850B	2						
UT361290	DR1836B	2	DR1850B	2						
UT361293	DR1839B	2	DR1850B	2						
UT361296	DR1842B	2	DR1850B	2						
UT361296P	DR1842B	2	DR1850B	2						
UT362184	DR1830B	2	DR1850B	2						

SKU	DOORS				DRAWER FRONTS					
	Only Door(s) or	QTY	Bottom Door(s)	QTY	DRAWER FRONT	QTY	DRAWER	QTY	DRAWER	QTY
	Top Door(s)				A		FRONT B		FRONT C	
UT362187	DR1833B	2	DR1850B	2						
UT362190	DR1836B	2	DR1850B	2						
UT362193	DR1839B	2	DR1850B	2						
UT362196	DR1842B	2	DR1850B	2						
UT362196P	DR1842B	2	DR1850B	2						
UT362484	DR1830B	2	DR1850B	2						
UT362487	DR1833B	2	DR1850B	2						
UT362490	DR1836B	2	DR1850B	2						
UT362493	DR1839B	2	DR1850B	2						
UT362496	DR1842B	2	DR1850B	2						
UT362496P	DR1842B	2	DR1850B	2						
UTB151284	DR1518	1	DR1562	1						
UTB151287	DR1521	1	DR1562	1						
UTB151290	DR1524	1	DR1562	1						
UTB151293	DR1527	1	DR1562	1						
UTB151296	DR1530	1	DR1562	1						
UTB151296P	DR1530	1	DR1562	1						
UTB152184	DR1518	1	DR1562	1						
UTB152187	DR1521	1	DR1562	1						
UTB152190	DR1524	1	DR1562	1						
UTB152193	DR1527	1	DR1562	1						
UTB152196	DR1530	1	DR1562	1						
UTB152196P	DR1530	1	DR1562	1						
UTB152484	DR1518	1	DR1562	1						
UTB152487	DR1521	1	DR1562	1						
UTB152490	DR1524	1	DR1562	1						
UTB152493	DR1527	1	DR1562	1						
UTB152496	DR1530	1	DR1562	1						
UTB152496P	DR1530	1	DR1562	1						
UTB181284	DR1818	1	DR1862	1						
UTB181287	DR1821	1	DR1862	1						
UTB181290	DR1824	1	DR1862	1						
UTB181293	DR1827	1	DR1862	1						
UTB181296	DR1830	1	DR1862	1						
UTB181296P	DR1830	1	DR1862	1						
UTB182184	DR1818	1	DR1862	1						
UTB182187	DR1821	1	DR1862	1						
UTB182190	DR1824	1	DR1862	1						
UTB182193	DR1827	1	DR1862	1						
UTB182196	DR1830	1	DR1862	1						
UTB182196P	DR1830	1	DR1862	1						
UTB182484	DR1818	1	DR1862	1						
UTB182487	DR1821	1	DR1862	1						
UTB182490	DR1824	1	DR1862	1						
UTB182493	DR1827	1	DR1862	1						
UTB182496	DR1830	1	DR1862	1						
UTB182496P	DR1830	1	DR1862	1						
UTB211284	DR2118	1	DR2162	1						
UTB211287	DR2121	1	DR2162	1						
UTB211290	DR2124	1	DR2162	1						
UTB211293	DR2127	1	DR2162	1						
UTB211296	DR2130	1	DR2162	1						
UTB211296P	DR2130	1	DR2162	1						
UTB212184	DR2118	1	DR2162	1						
UTB212187	DR2121	1	DR2162	1						
UTB212190	DR2124	1	DR2162	1						
UTB212193	DR2127	1	DR2162	1						
UTB212196	DR2130	1	DR2162	1						
UTB212196P	DR2130	1	DR2162	1						
UTB212484	DR2118	1	DR2162	1						
UTB212487	DR2121	1	DR2162	1						
UTB212490	DR2124	1	DR2162	1						
UTB212493	DR2127	1	DR2162	1						
UTB212496	DR2130	1	DR2162	1						
UTB212496P	DR2130	1	DR2162	1						
UTB241284	DR1218B	2	DR1262B	2						
UTB241287	DR1221B	2	DR1262B	2						
UTB241290	DR1224B	2	DR1262B	2						
UTB241293	DR1227B	2	DR1262B	2						
UTB241296	DR1230B	2	DR1262B	2						
UTB241296P	DR1230B	2	DR1262B	2						
UTB242184	DR1218B	2	DR1262B	2						
UTB242187	DR1221B	2	DR1262B	2						
UTB242190	DR1224B	2	DR1262B	2						
UTB242193	DR1227B	2	DR1262B	2						
UTB242196	DR1230B	2	DR1262B	2						
UTB242196P	DR1230B	2	DR1262B	2						
UTB242484	DR1218B	2	DR1262B	2						
UTB242487	DR1221B	2	DR1262B	2						
UTB242490	DR1224B	2	DR1262B	2						
UTB242493	DR1227B	2	DR1262B	2						
UTB242496	DR1230B	2	DR1262B	2						
UTB242496P	DR1230B	2	DR1262B	2						
UTB271284	DR1318B	2	DR1362B	2						
UTB271287	DR1321B	2	DR1362B	2						
UTB271290	DR1324B	2	DR1362B	2						
UTB271293	DR1327B	2	DR1362B	2						

SKU	DOORS				DRAWER FRONTS					
	Only Door(s) or	QTY	Bottom Door(s)	QTY	DRAWER FRONT	QTY	DRAWER	QTY	DRAWER	QTY
	Top Door(s)				A		FRONT B		FRONT C	
UTB271296	DR1330B	2	DR1362B	2						
UTB271296P	DR1330B	2	DR1362B	2						
UTB272184	DR1318B	2	DR1362B	2						
UTB272187	DR1321B	2	DR1362B	2						
UTB272190	DR1324B	2	DR1362B	2						
UTB272193	DR1327B	2	DR1362B	2						
UTB272196	DR1330B	2	DR1362B	2						
UTB272196P	DR1330B	2	DR1362B	2						
UTB272484	DR1318B	2	DR1362B	2						
UTB272487	DR1321B	2	DR1362B	2						
UTB272490	DR1324B	2	DR1362B	2						
UTB272493	DR1327B	2	DR1362B	2						
UTB272496	DR1330B	2	DR1362B	2						
UTB272496P	DR1330B	2	DR1362B	2						
UTB301284	DR1518B	2	DR1562B	2						
UTB301287	DR1521B	2	DR1562B	2						
UTB301290	DR1524B	2	DR1562B	2						
UTB301293	DR1527B	2	DR1562B	2						
UTB301296	DR1530B	2	DR1562B	2						
UTB301296P	DR1530B	2	DR1562B	2						
UTB302184	DR1518B	2	DR1562B	2						
UTB302187	DR1521B	2	DR1562B	2						
UTB302190	DR1524B	2	DR1562B	2						
UTB302193	DR1527B	2	DR1562B	2						
UTB302196	DR1530B	2	DR1562B	2						
UTB302196P	DR1530B	2	DR1562B	2						
UTB302484	DR1518B	2	DR1562B	2						
UTB302487	DR1521B	2	DR1562B	2						
UTB302490	DR1524B	2	DR1562B	2						
UTB302493	DR1527B	2	DR1562B	2						
UTB302496	DR1530B	2	DR1562B	2						
UTB302496P	DR1530B	2	DR1562B	2						
UTB331284	DR1618B	2	DR1662B	2						
UTB331287	DR1621B	2	DR1662B	2						
UTB331290	DR1624B	2	DR1662B	2						
UTB331293	DR1627B	2	DR1662B	2						
UTB331296	DR1630B	2	DR1662B	2						
UTB331296P	DR1630B	2	DR1662B	2						
UTB332184	DR1618B	2	DR1662B	2						
UTB332187	DR1621B	2	DR1662B	2						
UTB332190	DR1624B	2	DR1662B	2						
UTB332193	DR1627B	2	DR1662B	2						
UTB332196	DR1630B	2	DR1662B	2						
UTB332196P	DR1630B	2	DR1662B	2						
UTB332484	DR1618B	2	DR1662B	2						
UTB332487	DR1621B	2	DR1662B	2						
UTB332490	DR1624B	2	DR1662B	2						
UTB332493	DR1627B	2	DR1662B	2						
UTB332496	DR1630B	2	DR1662B	2						
UTB332496P	DR1630B	2	DR1662B	2						
UTB361284	DR1818B	2	DR1862B	2						
UTB361287	DR1821B	2	DR1862B	2						
UTB361290	DR1824B	2	DR1862B	2						
UTB361293	DR1827B	2	DR1862B	2						
UTB361296	DR1830B	2	DR1862B	2						
UTB361296P	DR1830B	2	DR1862B	2						
UTB362184	DR1818B	2	DR1862B	2						
UTB362187	DR1821B	2	DR1862B	2						
UTB362190	DR1824B	2	DR1862B	2						
UTB362193	DR1827B	2	DR1862B	2						
UTB362196	DR1830B	2	DR1862B	2						
UTB362196P	DR1830B	2	DR1862B	2						
UTB362484	DR1818B	2	DR1862B	2						
UTB362487	DR1821B	2	DR1862B	2						
UTB362490	DR1824B	2	DR1862B	2						
UTB362493	DR1827B	2	DR1862B	2						
UTB362496	DR1830B	2	DR1862B	2						
UTB362496P	DR1830B	2	DR1862B	2						
UTDB182184	DR1849	1			DDF18	1	DDF18DBM	1	DDF18DB-3	1
UTDB182187	DR1852	1			DDF18	1	DDF18DBM	1	DDF18DB-3	1
UTDB182190	DR1855	1			DDF18	1	DDF18DBM	1	DDF18DB-3	1
UTDB182193	DR1858	1			DDF18	1	DDF18DBM	1	DDF18DB-3	1
UTDB182196	DR1862	1			DDF18	1	DDF18DBM	1	DDF18DB-3	1
UTDB182484	DR1849	1			DDF18	1	DDF18DBM	1	DDF18DB-3	1
UTDB182487	DR1852	1			DDF18	1	DDF18DBM	1	DDF18DB-3	1
UTDB182490	DR1855	1			DDF18	1	DDF18DBM	1	DDF18DB-3	1
UTDB182493	DR1858	1			DDF18	1	DDF18DBM	1	DDF18DB-3	1
UTDB182496	DR1862	1			DDF18	1	DDF18DBM	1	DDF18DB-3	1
UTDB182496P	DR1862	1			DDF18	1	DDF18DBM	1	DDF18DB-3	1
UTDB212184	DR2149	1			DDF21	1	DDF21DBM	1	DDF21DB-3	1
UTDB212187	DR2152	1			DDF21	1	DDF21DBM	1	DDF21DB-3	1
UTDB212190	DR2155	1			DDF21	1	DDF21DBM	1	DDF21DB-3	1
UTDB212193	DR2158	1			DDF21	1	DDF21DBM	1	DDF21DB-3	1
UTDB212196	DR2162	1			DDF21	1	DDF21DBM	1	DDF21DB-3	1
UTDB212484	DR2149	1			DDF21	1	DDF21DBM	1	DDF21DB-3	1
UTDB212487	DR2152	1			DDF21	1	DDF21DBM	1	DDF21DB-3	1
UTDB212490	DR2155	1			DDF21	1	DDF21DBM	1	DDF21DB-3	1



SKU	DOORS				DRAWER FRONTS					
	Only Door(s) or	QTY	Bottom Door(s)	QTY	DRAWER FRONT		DRAWER FRONT B	QTY	DRAWER FRONT C	
	Top Door(s)				A	QTY			FRONT C	QTY
UTDB212493	DR2158	1			DDF21	1	DDF21DBM	1	DDF21DB-3	1
UTDB212496	DR2162	1			DDF21	1	DDF21DBM	1	DDF21DB-3	1
UTDB212496P	DR2162	1			DDF21	1	DDF21DBM	1	DDF21DB-3	1
UTDB242184	DR1249B	2			DDF24	1	DDF24DBM	1	DDF24DB-3	1
UTDB242187	DR1252B	2			DDF24	1	DDF24DBM	1	DDF24DB-3	1
UTDB242190	DR1255B	2			DDF24	1	DDF24DBM	1	DDF24DB-3	1
UTDB242193	DR1258B	2			DDF24	1	DDF24DBM	1	DDF24DB-3	1
UTDB242196	DR1262B	2			DDF24	1	DDF24DBM	1	DDF24DB-3	1
UTDB242484	DR1249B	2			DDF24	1	DDF24DBM	1	DDF24DB-3	1
UTDB242487	DR1252B	2			DDF24	1	DDF24DBM	1	DDF24DB-3	1
UTDB242490	DR1255B	2			DDF24	1	DDF24DBM	1	DDF24DB-3	1
UTDB242493	DR1258B	2			DDF24	1	DDF24DBM	1	DDF24DB-3	1
UTDB242496	DR1262B	2			DDF24	1	DDF24DBM	1	DDF24DB-3	1
UTDB242496P	DR1262B	2			DDF24	1	DDF24DBM	1	DDF24DB-3	1
UTDB272184	DR1349B	2			DDF27	1	DDF27DBM	1	DDF27DB-3	1
UTDB272187	DR1352B	2			DDF27	1	DDF27DBM	1	DDF27DB-3	1
UTDB272190	DR1355B	2			DDF27	1	DDF27DBM	1	DDF27DB-3	1
UTDB272193	DR1358B	2			DDF27	1	DDF27DBM	1	DDF27DB-3	1
UTDB272196	DR1362B	2			DDF27	1	DDF27DBM	1	DDF27DB-3	1
UTDB272484	DR1349B	2			DDF27	1	DDF27DBM	1	DDF27DB-3	1
UTDB272487	DR1352B	2			DDF27	1	DDF27DBM	1	DDF27DB-3	1
UTDB272490	DR1355B	2			DDF27	1	DDF27DBM	1	DDF27DB-3	1
UTDB272493	DR1358B	2			DDF27	1	DDF27DBM	1	DDF27DB-3	1
UTDB272496	DR1362B	2			DDF27	1	DDF27DBM	1	DDF27DB-3	1
UTDB272496P	DR1362B	2			DDF27	1	DDF27DBM	1	DDF27DB-3	1
UTDB302184	DR1549B	2			DDF30	1	DDF30DBM	1	DDF30DB-3	1
UTDB302187	DR1552B	2			DDF30	1	DDF30DBM	1	DDF30DB-3	1
UTDB302190	DR1555B	2			DDF30	1	DDF30DBM	1	DDF30DB-3	1
UTDB302193	DR1558B	2			DDF30	1	DDF30DBM	1	DDF30DB-3	1
UTDB302196	DR1562B	2			DDF30	1	DDF30DBM	1	DDF30DB-3	1
UTDB302484	DR1549B	2			DDF30	1	DDF30DBM	1	DDF30DB-3	1
UTDB302487	DR1552B	2			DDF30	1	DDF30DBM	1	DDF30DB-3	1
UTDB302490	DR1555B	2			DDF30	1	DDF30DBM	1	DDF30DB-3	1
UTDB302493	DR1558B	2			DDF30	1	DDF30DBM	1	DDF30DB-3	1
UTDB302496	DR1562B	2			DDF30	1	DDF30DBM	1	DDF30DB-3	1
UTDB302496P	DR1562B	2			DDF30	1	DDF30DBM	1	DDF30DB-3	1
UTDB332184	DR1649B	2			DDF33	1	DDF33DBM	1	DDF33DB-3	1
UTDB332187	DR1652B	2			DDF33	1	DDF33DBM	1	DDF33DB-3	1
UTDB332190	DR1655B	2			DDF33	1	DDF33DBM	1	DDF33DB-3	1
UTDB332193	DR1658B	2			DDF33	1	DDF33DBM	1	DDF33DB-3	1
UTDB332196	DR1662B	2			DDF33	1	DDF33DBM	1	DDF33DB-3	1
UTDB332484	DR1649B	2			DDF33	1	DDF33DBM	1	DDF33DB-3	1
UTDB332487	DR1652B	2			DDF33	1	DDF33DBM	1	DDF33DB-3	1
UTDB332490	DR1655B	2			DDF33	1	DDF33DBM	1	DDF33DB-3	1
UTDB332493	DR1658B	2			DDF33	1	DDF33DBM	1	DDF33DB-3	1
UTDB332496	DR1662B	2			DDF33	1	DDF33DBM	1	DDF33DB-3	1
UTDB332496P	DR1662B	2			DDF33	1	DDF33DBM	1	DDF33DB-3	1
UTDB362184	DR1849B	2			DDF36	1	DDF36DBM	1	DDF36DB-3	1
UTDB362187	DR1852B	2			DDF36	1	DDF36DBM	1	DDF36DB-3	1
UTDB362190	DR1855B	2			DDF36	1	DDF36DBM	1	DDF36DB-3	1
UTDB362193	DR1858B	2			DDF36	1	DDF36DBM	1	DDF36DB-3	1
UTDB362196	DR1862B	2			DDF36	1	DDF36DBM	1	DDF36DB-3	1
UTDB362484	DR1849B	2			DDF36	1	DDF36DBM	1	DDF36DB-3	1
UTDB362487	DR1852B	2			DDF36	1	DDF36DBM	1	DDF36DB-3	1
UTDB362490	DR1855B	2			DDF36	1	DDF36DBM	1	DDF36DB-3	1
UTDB362493	DR1858B	2			DDF36	1	DDF36DBM	1	DDF36DB-3	1
UTDB362496	DR1862B	2			DDF36	1	DDF36DBM	1	DDF36DB-3	1
UTDB362496P	DR1862B	2			DDF36	1	DDF36DBM	1	DDF36DB-3	1
utMOSD2484	DR1226BV	2			DDF24	1	DDF24DBM	1	DDF24DB-3	1
utMOSD2487	DR1227B	2			DDF24	1	DDF24DBM	1	DDF24DB-3	1
utMOSD2490	DR1230B	2			DDF24	1	DDF24DBM	1	DDF24DB-3	1
utMOSD2493	DR1233B	2			DDF24	1	DDF24DBM	1	DDF24DB-3	1
utMOSD2496	DR1236B	2			DDF24	1	DDF24DBM	1	DDF24DB-3	1
utMOSD2496P	DR1236B	2			DDF24	1	DDF24DBM	1	DDF24DB-3	1
utMOSD2784	DR1326BV	2			DDF27	1	DDF27DBM	1	DDF27DB-3	1
utMOSD2787	DR1327B	2			DDF27	1	DDF27DBM	1	DDF27DB-3	1
utMOSD2790	DR1330B	2			DDF27	1	DDF27DBM	1	DDF27DB-3	1
utMOSD2793	DR1333B	2			DDF27	1	DDF27DBM	1	DDF27DB-3	1
utMOSD2796	DR1336B	2			DDF27	1	DDF27DBM	1	DDF27DB-3	1
utMOSD2796P	DR1336B	2			DDF27	1	DDF27DBM	1	DDF27DB-3	1
utMOSD3084	DR1526BV	2			DDF30	1	DDF30DBM	1	DDF30DB-3	1
utMOSD3087	DR1527B	2			DDF30	1	DDF30DBM	1	DDF30DB-3	1
utMOSD3090	DR1530B	2			DDF30	1	DDF30DBM	1	DDF30DB-3	1
utMOSD3093	DR1533B	2			DDF30	1	DDF30DBM	1	DDF30DB-3	1
utMOSD3096	DR1536B	2			DDF30	1	DDF30DBM	1	DDF30DB-3	1
utMOSD3096P	DR1536B	2			DDF30	1	DDF30DBM	1	DDF30DB-3	1
utOSD3084	DR1518B	2			DDF30	1	DDF30DBM	1	DDF30DB-3	1
utOSD3087	DR1521B	2			DDF30	1	DDF30DBM	1	DDF30DB-3	1
utOSD3090	DR1524B	2			DDF30	1	DDF30DBM	1	DDF30DB-3	1
utOSD3093	DR1527B	2			DDF30	1	DDF30DBM	1	DDF30DB-3	1
utOSD3096	DR1530B	2			DDF30	1	DDF30DBM	1	DDF30DB-3	1
utOSD3096P	DR1530B	2			DDF30	1	DDF30DBM	1	DDF30DB-3	1
utOSD3384	DR1618	2			DDF33	1	DDF33DBM	1	DDF33DB-3	1
utOSD3384-Butt	DR1618B	2			DDF33	1	DDF33DBM	1	DDF33DB-3	1
utOSD3387	DR1621	2			DDF33	1	DDF33DBM	1	DDF33DB-3	1
utOSD3387-Butt	DR1621B	2			DDF33	1	DDF33DBM	1	DDF33DB-3	1
utOSD3390	DR1624	2			DDF33	1	DDF33DBM	1	DDF33DB-3	1

SKU	DOORS				DRAWER FRONTS					
	Only Door(s) or	QTY	Bottom Door(s)	QTY	DRAWER FRONT		DRAWER FRONT B	QTY	DRAWER FRONT C	QTY
	Top Door(s)				A	QTY				
utOSD3390-Butt	DR1624B	2			DDF33	1	DDF33DBM	1	DDF33DB-3	1
utOSD3393	DR1627	2			DDF33	1	DDF33DBM	1	DDF33DB-3	1
utOSD3393-Butt	DR1627B	2			DDF33	1	DDF33DBM	1	DDF33DB-3	1
utOSD3396	DR1630	2			DDF33	1	DDF33DBM	1	DDF33DB-3	1
utOSD3396-Butt	DR1630B	2			DDF33	1	DDF33DBM	1	DDF33DB-3	1
utOSD3396P	DR1630	2			DDF33	1	DDF33DBM	1	DDF33DB-3	1
utOSD3396P-Butt	DR1630B	2			DDF33	1	DDF33DBM	1	DDF33DB-3	1
utOVD3084	DR1518B	2			DDF300VD	1				
utOVD3087	DR1521B	2			DDF300VD	1				
utOVD3090	DR1524B	2			DDF300VD	1				
utOVD3093	DR1527B	2			DDF300VD	1				
utOVD3096	DR1530B	2			DDF300VD	1				
utOVD3096P	DR1530B	2			DDF300VD	1				
utOVD3384	DR1618	2			DDF330VD	1				
utOVD3384-Butt	DR1618B	2			DDF330VD	1				
utOVD3387	DR1621	2			DDF330VD	1				
utOVD3387-Butt	DR1621B	2			DDF330VD	1				
utOVD3390	DR1624	2			DDF330VD	1				
utOVD3390-Butt	DR1624B	2			DDF330VD	1				
utOVD3393	DR1627	2			DDF330VD	1				
utOVD3393-Butt	DR1627B	2			DDF330VD	1				
utOVD3396	DR1630	2			DDF330VD	1				
utOVD3396-Butt	DR1630B	2			DDF330VD	1				
utOVS2784	DR1318B	2	DR1324B	2	DDF330VD	1				
utOVS2787	DR1321B	2	DR1324B	2						
utOVS2790	DR1324B	2	DR1324B	2						
utOVS2793	DR1327B	2	DR1324B	2						
utOVS2796	DR1330B	2	DR1324B	2						
utOVS2796P	DR1330B	2	DR1324B	2						
utOVS3084	DR1518B	2	DR1524B	2						
utOVS3087	DR1521B	2	DR1524B	2						
utOVS3090	DR1524B	2	DR1524B	2						
utOVS3093	DR1527B	2	DR1524B	2						
utOVS3096	DR1530B	2	DR1524B	2						
utOVS3096P	DR1530B	2	DR1524B	2						
utOVS3384	DR1618	2	DR1624	2						
utOVS3384-Butt	DR1618B	2	DR1624B	2						
utOVS3387	DR1621	2	DR1624	2						
utOVS3387-Butt	DR1621B	2	DR1624B	2						
utOVS3390	DR1624	2	DR1624	2						
utOVS3390-Butt	DR1624B	2	DR1624B	2						
utOVS3393	DR1627	2	DR1624	2						
utOVS3393-Butt	DR1627B	2	DR1624B	2						
utOVS3396	DR1630	2	DR1624	2						
utOVS3396-Butt	DR1630B	2	DR1624B	2						
utOVS3396P	DR1630	2	DR1624	2						
utOVS3396P-Butt	DR1630B	2	DR1624B	2						
utSOM2784	DR1318B	2			DDF27DB-3	1				
utSOM2787	DR1321B	2			DDF27DB-3	1				
utSOM2790	DR1324B	2			DDF27DB-3	1				
utSOM2793	DR1327B	2			DDF27DB-3	1				
utSOM2796	DR1330B	2			DDF27DB-3	1				
utSOM2796P	DR1330B	2			DDF27DB-3	1				
utSOM3084	DR1518B	2			DDF30DB-3	1				
utSOM3087	DR1521B	2			DDF30DB-3	1				
utSOM3090	DR1524B	2			DDF30DB-3	1				
utSOM3093	DR1527B	2			DDF30DB-3	1				
utSOM3096	DR1530B	2			DDF30DB-3	1				
utSOM3096P	DR1530B	2			DDF30DB-3	1				
utSOM3384	DR1618	2			DDF33DB-3	1				
utSOM3384-Butt	DR1618B	2			DDF33DB-3	1				
utSOM3387	DR1621	2			DDF33DB-3	1				
utSOM3387-Butt	DR1621B	2			DDF33DB-3	1				
utSOM3390	DR1624	2			DDF33DB-3	1				
utSOM3390-Butt	DR1624B	2			DDF33DB-3	1				
utSOM3393	DR1627	2			DDF33DB-3	1				
utSOM3393-Butt	DR1627B	2			DDF33DB-3	1				
utSOM3396	DR1630	2			DDF33DB-3	1				
utSOM3396-Butt	DR1630B	2			DDF33DB-3	1				
utSOM3396P	DR1630	2			DDF33DB-3	1				
utSOM3396P-Butt	DR1630B	2			DDF33DB-3	1				
VAN36	DR1821	2			DDF10	2	DDF15	1		
VAN39	DR1921	2			DDF10	2	DDF18	1		
VAN42	DR2121	2			DDF13	2	DDF15	1		
VAN45	DR2221	2			DDF13	2	DDF18	1		
VAN48	DR2421	2			DDF15	2	DDF18	1		
VB12	DR1221	1			DDF12	1				
VB15	DR1521	1			DDF15	1				
VB18	DR1821	1			DDF18	1				
VB21	DR2121	1			DDF21	1				
VB24-BUTT	DR1221B	2			DDF24	1				
VB27-BUTT	DR1321B	2			DDF27	1				
VB30	DR1521	2			DDF30	1				
VB30-BUTT	DR1521B	2			DDF30	1				
VB33	DR1621	2			DDF33	1				



SKU	DOORS				DRAWER FRONTS					
	Only Door(s) or	QTY	Bottom Door(s)	QTY	DRAWER FRONT		DRAWER		DRAWER	
	Top Door(s)				A	QTY	FRONT B	QTY	FRONT C	QTY
VB33-BUTT	DR1621B	2			DDF33	1				
VB36	DR1821	2			DDF18	2				
VB36-BUTT	DR1821B	2			DDF36	1				
VB39	DR1921	2			DDF19	2				
VB54	DR1521	2	DR1227B	2	DDF15	2				
VB57	DR1521	2	DR1327B	2	DDF15	2				
VB60	DR1521	2	DR1527	2	DDF15	2				
VCD24L	DR1221	1			DDF24	1	DDF12VDM	1	DDF12DB-4	1
VCD24R	DR1221	1			DDF24	1	DDF12VDM	1	DDF12DB-4	1
VCD30L	DR1521	1			DDF30	1	DDF15VDM	1	DDF15DB-4	1
VCD30R	DR1521	1			DDF30	1	DDF15VDM	1	DDF15DB-4	1
VCD36L	DR1821	1			DDF36	1	DDF18VDM	1	DDF18DB-4	1
VCD36R	DR1821	1			DDF36	1	DDF18VDM	1	DDF18DB-4	1
VCD42	DR1821	1			DDF18	1	DDF12	2	DDF12VDM	2
VCD48	DR1221B	2			DDF24	1	DDF12	2	DDF12VDM	2
VDB12					DDF12	1	DDF12VDM	1	DDF12DB-4	
VDB15					DDF15	1	DDF15VDM	1	DDF15DB-4	
VDB18					DDF18	1	DDF18VDM	1	DDF18DB-4	
VDB21					DDF21	1	DDF21VDM	1	DDF21DB-4	
VDB24					DDF24	1	DDF24VDM	1	DDF24DB-4	
VDB27					DDF27	1	DDF27VDM	1	DDF27DB-4	
VDB30					DDF30	1	DDF30VDM	1	DDF30DB-4	
VDB33					DDF33	1	DDF33VDM	1	DDF33DB-4	
VDB36					DDF36	1	DDF36VDM	1	DDF36DB-4	
VDD24					DDF24	1				
VDD27					DDF27	1				
VDD30					DDF30	1				
VDD33					DDF33	1				
VDD36					DDF18	2				
VDD39					DDF19	2				
VDD42					DDF21	2				
VDSB60	DR1226BV	4			DDF12	1	DDF12VDM	1	DDF12DB-4	1
VEPD	DRDECO2127	1								
VFC18					DDF18DB-4	1	DDF18VFC-2	1		
VKD36					DDF21VKD	1				
VKD42					DDF27VKD	1				
VS21	DR2121	1			DDF21	1				
VS24	DR1221B	2			DDF24	1				
VS27	DR1321B	2			DDF27	1				
VS30	DR1521	2			DDF30	1				
VS30-BUTT	DR1521B	2			DDF30	1				
VS33	DR1621	2			DDF33	1				
VS33-BUTT	DR1621B	2			DDF33	1				
VS36	DR1821	2			DDF36	1				
VS36-BUTT	DR1821B	2			DDF36	1				
VS39	DR1921	2			DDF19	2				
VS42	DR2121	2			DDF21	2				
VS45	DR2221	2			DDF22	2				
VS48	DR2421	2			DDF24	2				
W0930	DR0930	1								
W0933	DR0933	1								
W0936	DR0936	1								
W0939	DR0939	1								
W0942	DR0942	1								
W1224	DR1224	1								
W1230	DR1230	1								
W1233	DR1233	1								
W1236	DR1236	1								
W1239	DR1239	1								
W1242	DR1242	1								
W1248	DR1218	1	DR1230	1						
W1254	DR1218	1	DR1236	1						
W1260	DR1218	1	DR1242	1						
W1512	DR1512	1								
W1515	DR1515	1								
W1518	DR1518	1								
W1521	DR1521	1								
W1524	DR1524	1								
W1527	DR1527	1								
W1530	DR1530	1								
W1533	DR1533	1								
W1536	DR1536	1								
W1539	DR1539	1								
W1542	DR1542	1								
W1548	DR1518	1	DR1530	1						
W1554	DR1518	1	DR1536	1						
W1560	DR1518	1	DR1542	1						
W16.512	DR1612	1								
W16.515	DR1615	1								
W16.518	DR1618	1								
W16.521	DR1621	1								
W16.524	DR1624	1								
W16.527	DR1627	1								
W16.530	DR1630	1								
W16.533	DR1633	1								
W16.536	DR1636	1								
W16.539	DR1639	1								

DRAWER	
FRONT D	QTY
DDF12DB-4	2
DDF12DB-4	2

SKU	DOORS				DRAWER FRONTS					
	Only Door(s) or Top Door(s)	QTY	Bottom Door(s)	QTY	DRAWER FRONT A	QTY	DRAWER FRONT B	QTY	DRAWER FRONT C	QTY
W16.542	DR1642	1								
W1812	DR1812	1								
W1815	DR1815	1								
W1818	DR1818	1								
W1821	DR1821	1								
W1824	DR1824	1								
W1827	DR1827	1								
W1830	DR1830	1								
W1833	DR1833	1								
W1836	DR1836	1								
W1839	DR1839	1								
W1842	DR1842	1								
W1848	DR1818	1	DR1830	1						
W1854	DR1818	1	DR1836	1						
W1860	DR1818	1	DR1842	1						
W19.512	DR1912	1								
W19.515	DR1915	1								
W19.518	DR1918	1								
W19.521	DR1921	1								
W19.524	DR1924	1								
W19.527	DR1927	1								
W19.530	DR1930	1								
W19.533	DR1933	1								
W19.536	DR1936	1								
W19.539	DR1939	1								
W19.542	DR1942	1								
W2112	DR2112	1								
W2115	DR2115	1								
W2118	DR2118	1								
W2121	DR2121	1								
W2124	DR2124	1								
W2127	DR2127	1								
W2130	DR2130	1								
W2133	DR2133	1								
W2136	DR2136	1								
W2139	DR2139	1								
W2142	DR2142	1								
W2148	DR2118	1	DR2130	1						
W2154	DR2118	1	DR2136	1						
W2160	DR2118	1	DR2142	1						
W22.512	DR2212	1								
W22.515	DR2215	1								
W22.518	DR2218	1								
W22.521	DR2221	1								
W22.524	DR2224	1								
W22.527	DR2227	1								
W22.530	DR2230	1								
W22.533	DR2233	1								
W22.536	DR2236	1								
W22.539	DR2239	1								
W22.542	DR2242	1								
W2412-BUTT	DR1212B	2								
W2415-BUTT	DR1215B	2								
W2418-BUTT	DR1218B	2								
W2421-BUTT	DR1221B	2								
W2424	DR2424	1								
W2424-BUTT	DR1224B	2								
W2427	DR1227B	2								
W2430	DR2430	1								
W2430-BUTT	DR1230B	2								
W2433-BUTT	DR1233B	2								
W2436-BUTT	DR1236B	2								
W2439-BUTT	DR1239B	2								
W2442-BUTT	DR1242B	2								
W2448-BUTT	DR1218B	2	DR1230B	2						
W2454-BUTT	DR1218B	2	DR1236B	2						
W2460-BUTT	DR1218B	2	DR1242B	2						
W2712-BUTT	DR1312B	2								
W2715-BUTT	DR1315B	2								
W2718-BUTT	DR1318B	2								
W2721-BUTT	DR1321B	2								
W2724-BUTT	DR1324B	2								
W2727-BUTT	DR1327B	2								
W2730-BUTT	DR1330B	2								
W2733-BUTT	DR1333B	2								
W2736-BUTT	DR1336B	2								
W2739-BUTT	DR1339B	2								
W2742-BUTT	DR1342B	2								
W2748-BUTT	DR1318B	2	DR1330B	2						
W2754-BUTT	DR1318B	2	DR1336B	2						
W2760-BUTT	DR1318B	2	DR1342B	2						
W3012	DR1512	2								
W3012-BUTT	DR1512B	2								
W3015	DR1515	2								
W3015-BUTT	DR1515B	2								
W3018	DR1518	2								
W3018-BUTT	DR1518B	2								

SKU	DOORS				DRAWER FRONTS					
	Only Door(s) or Top Door(s)	QTY	Bottom Door(s)	QTY	DRAWER FRONT A	QTY	DRAWER FRONT B	QTY	DRAWER FRONT C	QTY
W3021	DR1521	2								
W3021-BUTT	DR1521B	2								
W3024	DR1524	2								
W3024-BUTT	DR1524B	2								
W3027	DR1527	2								
W3027-BUTT	DR1527B	2								
W3030	DR1530	2								
W3030-BUTT	DR1530B	2								
W3033-BUTT	DR1533B	2								
W3036	DR1536	2								
W3036-BUTT	DR1536B	2								
W3039-BUTT	DR1539B	2								
W3042	DR1542	2								
W3042-BUTT	DR1542B	2								
W3048-BUTT	DR1518B	2	DR1530B	2						
W3054-BUTT	DR1518B	2	DR1536B	2						
W3060-BUTT	DR1518B	2	DR1542B	2						
W3312	DR1612	2								
W3312-BUTT	DR1612B	2								
W3315	DR1615	2								
W3315-BUTT	DR1615B	2								
W3318	DR1618	2								
W3318-BUTT	DR1618B	2								
W3321	DR1621	2								
W3321-BUTT	DR1621B	2								
W3324	DR1624	2								
W3324-BUTT	DR1624B	2								
W3327	DR1627	2								
W3327-BUTT	DR1627B	2								
W3330	DR1630	2								
W3330-BUTT	DR1630B	2								
W3333-BUTT	DR1633B	2								
W3336	DR1636	2								
W3336-BUTT	DR1636B	2								
W3339-BUTT	DR1639B	2								
W3342	DR1642	2								
W3342-BUTT	DR1642B	2								
W3348-BUTT	DR1618B	2	DR1630B	2						
W3354-BUTT	DR1618B	2	DR1636B	2						
W3360-BUTT	DR1618B	2	DR1642B	2						
W3612	DR1812	2								
W3612-BUTT	DR1812B	2								
W3615	DR1815	2								
W3615-BUTT	DR1815B	2								
W3618	DR1818	2								
W3618-BUTT	DR1818B	2								
W3621	DR1821	2								
W3621-BUTT	DR1821B	2								
W3623	DR1823	2								
W3623-BUTT	DR1823B	2								
W3624	DR1824	2								
W3624-BUTT	DR1824B	2								
W3627	DR1827	2								
W3627-BUTT	DR1827B	2								
W3630	DR1830	2								
W3630-BUTT	DR1830B	2								
W3636	DR1836	2								
W3636-BUTT	DR1836B	2								
W3639-BUTT	DR1839B	2								
W3642	DR1842	2								
W3642-BUTT	DR1842B	2								
W3648-BUTT	DR1818B	2	DR1830B	2						
W3654-BUTT	DR1818B	2	DR1836B	2						
W3660-BUTT	DR1818B	2	DR1842B	2						
W3912	DR1912	2								
W3915	DR1915	2								
W3918	DR1918	2								
W3921	DR1921	2								
W3923	DR1923	2								
W3924	DR1924	2								
W3927	DR1927	2								
W3930	DR1930	2								
W3933	DR1933	2								
W3936	DR1936	2								
W3939	DR1939	2								
W3942	DR1942	2								
W3948	DR1918	2	DR1930	2						
W3954	DR1918	2	DR1936	2						
W3960	DR1918	2	DR1942	2						
W4212	DR2112	2								
W4215	DR2115	2								
W4218	DR2118	2								
W4221	DR2121	2								
W4224	DR2124	2								
W4227	DR2127	2								
W4230	DR2130	2								
W4233	DR2133	2								

SKU	DOORS				DRAWER FRONTS					
	Only Door(s) or Top Door(s)	QTY	Bottom Door(s)	QTY	DRAWER FRONT A	QTY	DRAWER FRONT B	QTY	DRAWER FRONT C	QTY
W4236	DR2136	2								
W4239	DR2139	2								
W4242	DR2142	2								
W4248	DR2118	2	DR2130	2						
W4254	DR2118	2	DR2136	2						
W4260	DR2118	2	DR2142	2						
W4512	DR1512	3								
W4515	DR1515	3								
W4518	DR1518	3								
W4521	DR1521	3								
W4524	DR2224	2								
W4527	DR1527	3								
W4530	DR2230	2								
W4533	DR1533	3								
W4536	DR1536	3								
W4539	DR1539	3								
W4542	DR1542	3								
W4812-BUTT	DR1212B	4								
W4815-BUTT	DR1215B	4								
W4818-BUTT	DR1218B	4								
W4821	DR1221B	4								
W4824	DR2424	2								
W4827	DR1227B	4								
W4830	DR2430	2								
W4833	DR1233B	4								
W4836	DR1236B	4								
W4839	DR1239B	4								
W4842	DR1242B	4								
WAE1230-AW	DR1530	1								
WAE1233-AW	DR1533	1								
WAE1236-AW	DR1536	1								
WAE1239-AW	DR1539	1								
WAE1242-AW	DR1542	1								
WEPD1212	DRDECO1212B	1								
WEPD1215	DRDECO1215B	1								
WEPD1218	DRDECO1218B	1								
WEPD1221	DRDECO1221B	1								
WEPD1224	DRDECO1224B	1								
WEPD1227	DRDECO1227B	1								
WEPD1230	DRDECO1230B	1								
WEPD1233	DRDECO1233B	1								
WEPD1236	DRDECO1236B	1								
WEPD1239	DRDECO1239B	1								
WEPD1242	DRDECO1242B	1								
WEPD1248	DRDECO1218B	1	DRDECO1230B	1						
WEPD1254	DRDECO1218B	1	DRDECO1236B	1						
WEPD1260	DRDECO1218B	1	DRDECO1242B	1						
WEPD1512	DRDECO1512B	1								
WEPD1515	DRDECO1515B	1								
WEPD1518	DRDECO1518B	1								
WEPD1521	DRDECO1521B	1								
WEPD1524	DRDECO1524B	1								
WEPD1527	DRDECO1527B	1								
WEPD1530	DRDECO1530B	1								
WEPD1533	DRDECO1533B	1								
WEPD1536	DRDECO1536B	1								
WEPD1539	DRDECO1539B	1								
WEPD1542	DRDECO1542B	1								
WEPD1548	DRDECO1518B	1	DRDECO1530B	1						
WEPD1554	DRDECO1518B	1	DRDECO1536B	1						
WEPD1560	DRDECO1518B	1	DRDECO1542B	1						
WEPD1812	DRDECO1812B	1								
WEPD1815	DRDECO1815B	1								
WEPD1818	DRDECO1818B	1								
WEPD1821	DRDECO1821B	1								
WEPD1824	DRDECO1824B	1								
WEPD1827	DRDECO1827B	1								
WEPD1830	DRDECO1830B	1								
WEPD1833	DRDECO1833B	1								
WEPD1836	DRDECO1836B	1								
WEPD1839	DRDECO1839B	1								
WEPD1842	DRDECO1842B	1								
WEPD1848	DRDECO1818B	1	DRDECO1830B	1						
WEPD1854	DRDECO1818B	1	DRDECO1836B	1						
WEPD1860	DRDECO1818B	1	DRDECO1842B	1						
WEPD2112	DRDECO2112	1								
WEPD2115	DRDECO2115	1								
WEPD2118	DRDECO2118	1								
WEPD2121	DRDECO2121	1								
WEPD2124	DRDECO2124	1								
WEPD2127	DRDECO2127	1								
WEPD2130	DRDECO2130	1								
WEPD2133	DRDECO2133	1								
WEPD2136	DRDECO2136	1								
WEPD2139	DRDECO2139	1								
WEPD2142	DRDECO2142	1								

SKU	DOORS				DRAWER FRONTS					
	Only Door(s) or	QTY	Bottom Door(s)	QTY	DRAWER FRONT	QTY	DRAWER	QTY	DRAWER	QTY
	Top Door(s)				A		FRONT B		FRONT C	
WEPD2148	DRDECO2118	1	DRDECO2130	1						
WEPD2154	DRDECO2118	1	DRDECO2136	1						
WEPD2160	DRDECO2118	1	DRDECO2142	1						
WEPD2412	DRDECO1212B	2								
WEPD2415	DRDECO1215B	2								
WEPD2418	DRDECO1218B	2								
WEPD2421	DRDECO1221B	2								
WEPD2424	DRDECO1224B	2								
WEPD2427	DRDECO1227B	2								
WEPD2430	DRDECO1230B	2								
WEPD2433	DRDECO1233B	2								
WEPD2436	DRDECO1236B	2								
WEPD2439	DRDECO1239B	2								
WEPD2442	DRDECO1242B	2								
WEPD2448	DRDECO1218B	2	DRDECO1230B	2						
WEPD2454	DRDECO1218B	2	DRDECO1236B	2						
WEPD2460	DRDECO1218B	2	DRDECO1242B	2						
WEZR2430	DR1030	2								
WEZR2433	DR1033	2								
WEZR2436	DR1036	2								
WEZR2439	DR1039	2								
WEZR2442	DR1042	2								
WEZR2448	DR1018	2	DR1030	2						
WEZR2454	DR1018	2	DR1036	2						
WEZR2460	DR1018	2	DR1042	2						
WEZR2730-15	DR1030	2								
WEZR2733-15	DR1033	2								
WEZR2736-15	DR1036	2								
WEZR2739-15	DR1039	2								
WEZR2742-15	DR1042	2								
WEZR2748-15	DR1018	2	DR1030	2						
WEZR2754-15	DR1018	2	DR1036	2						
WEZR2760-15	DR1018	2	DR1042	2						
WSC2416	DR1212B	2								
WSC3016	DR1512B	2								
WSC3316	DR1612B	2								
WSC3616	DR1812B	2								
WSD82416			DDF24DB-WS	1						
WSD83016			DDF30DB-WS	1						
WSD83316			DDF33DB-WS	1						
WSD83616			DDF36DB-WS	1						
WT1DC1248_SDT	DR1242	1			DDF12	1				
WT1DC1254_SDT	DR1248	1			DDF12	1				
WT1DC1548_SDT	DR1542	1			DDF15	1				
WT1DC1554_SDT	DR1548	1			DDF15	1				
WT1DC1848_SDT	DR1842	1			DDF18	1				
WT1DC1854_SDT	DR1848	1			DDF18	1				
WT1DC2148_SDT	DR2142	1			DDF21	1				
WT1DC2154_SDT	DR2148	1			DDF21	1				
WT1DC2448_SDT	DR1242B	2			DDF24	1				
WT1DC2454_SDT	DR1248B	2			DDF24	1				
WT1DC2748_SDT	DR1342B	2			DDF27	1				
WT1DC2754_SDT	DR1348B	2			DDF27	1				
WT1DC3048_SDT	DR1542B	2			DDF30	1				
WT1DC3054_SDT	DR1548B	2			DDF30	1				
WT1DC3348_SDT	DR1642B	2			DDF33	1				
WT1DC3354_SDT	DR1648B	2			DDF33	1				
WT1DC3648_SDT	DR1842B	2			DDF36	1				
WT1DC3654_SDT	DR1848B	2			DDF36	1				
WT2DC1260_SDT	DR1248	1			DDF12	2				
WT2DC1560_SDT	DR1548	1			DDF15	2				
WT2DC1860_SDT	DR1848	1			DDF18	2				
WT2DC2160_SDT	DR2148	1			DDF21	2				
WT2DC2460_SDT	DR1248B	2			DDF24	2				
WT2DC2760_SDT	DR1348B	2			DDF27	2				
WT2DC3060_SDT	DR1548B	2			DDF30	2				
WT2DC3360_SDT	DR1648B	2			DDF33	2				
WT2DC3660_SDT	DR1848B	2			DDF36	2				
WT3DC1248_SDT	DR1230	1			DDF12	3				
WT3DC1254_SDT	DR1236	1			DDF12	3				
WT3DC1260_SDT	DR1242	1			DDF12	3				
WT3DC1548_SDT	DR1530	1			DDF15	3				
WT3DC1554_SDT	DR1536	1			DDF15	3				
WT3DC1560_SDT	DR1542	1			DDF15	3				
WT3DC1848_SDT	DR1830	1			DDF18	3				
WT3DC1854_SDT	DR1836	1			DDF18	3				
WT3DC1860_SDT	DR1842	1			DDF18	3				
WT3DC2148_SDT	DR2130	1			DDF21	3				
WT3DC2154_SDT	DR2136	1			DDF21	3				
WT3DC2160_SDT	DR2142	1			DDF21	3				
WT3DC2448_SDT	DR1230B	2			DDF24	3				
WT3DC2454_SDT	DR1236B	2			DDF24	3				
WT3DC2460_SDT	DR1242B	2			DDF24	3				
WT3DC2748_SDT	DR1330B	2			DDF27	3				
WT3DC2754_SDT	DR1336B	2			DDF27	3				
WT3DC2760_SDT	DR1342B	2			DDF27	3				

SKU	DOORS				DRAWER FRONTS					
	Only Door(s) or	QTY	Bottom Door(s)	QTY	DRAWER FRONT	QTY	DRAWER	QTY	DRAWER	QTY
	Top Door(s)				A		FRONT B		FRONT C	
WT3DC3048_SDT	DR1530B	2			DDF30	3				
WT3DC3054_SDT	DR1536B	2			DDF30	3				
WT3DC3060_SDT	DR1542B	2			DDF30	3				
WT3DC3348_SDT	DR1630B	2			DDF33	3				
WT3DC3354_SDT	DR1636B	2			DDF33	3				
WT3DC3360_SDT	DR1642B	2			DDF33	3				
WT3DC3648_SDT	DR1830B	2			DDF36	3				
WT3DC3654_SDT	DR1836B	2			DDF36	3				
WT3DC3660_SDT	DR1842B	2			DDF36	3				
WTC1248	DR1230	1	DR1218	1						
WTC1254	DR1236	1	DR1218	1						
WTC1260	DR1242	1	DR1218	1						
WTC1548	DR1530	1	DR1518	1						
WTC1554	DR1536	1	DR1518	1						
WTC1560	DR1542	1	DR1518	1						
WTC1848	DR1830	1	DR1818	1						
WTC1854	DR1836	1	DR1818	1						
WTC1860	DR1842	1	DR1818	1						
WTC2148	DR2130	1	DR2118	1						
WTC2154	DR2136	1	DR2118	1						
WTC2160	DR2142	1	DR2118	1						
WTC2448	DR1230B	2	DR1218B	2						
WTC2454	DR1236B	2	DR1218B	2						
WTC2460	DR1242B	2	DR1218B	2						
WTC2748	DR1330B	2	DR1318B	2						
WTC2754	DR1336B	2	DR1318B	2						
WTC2760	DR1342B	2	DR1318B	2						
WTC3048	DR1530B	2	DR1518B	2						
WTC3054	DR1536B	2	DR1518B	2						
WTC3060	DR1542B	2	DR1518B	2						
WTC3348	DR1630B	2	DR1618B	2						
WTC3354	DR1636B	2	DR1618B	2						
WTC3360	DR1642B	2	DR1618B	2						
WTC3648	DR1830B	2	DR1818B	2						
WTC3654	DR1836B	2	DR1818B	2						
WTC3660	DR1842B	2	DR1818B	2						
WTC3948	DR1930	2	DR1918	2						
WTC3954	DR1936	2	DR1918	2						
WTC3960	DR1942	2	DR1918	2						
WTC4248	DR2130	2	DR2118	2						
WTC4254	DR2136	2	DR2118	2						
WTC4260	DR2142	2	DR2118	2						







# FACE FRAMED CABINETRY CABINET ELEVATIONS

## 84" FRAME ELEVATION

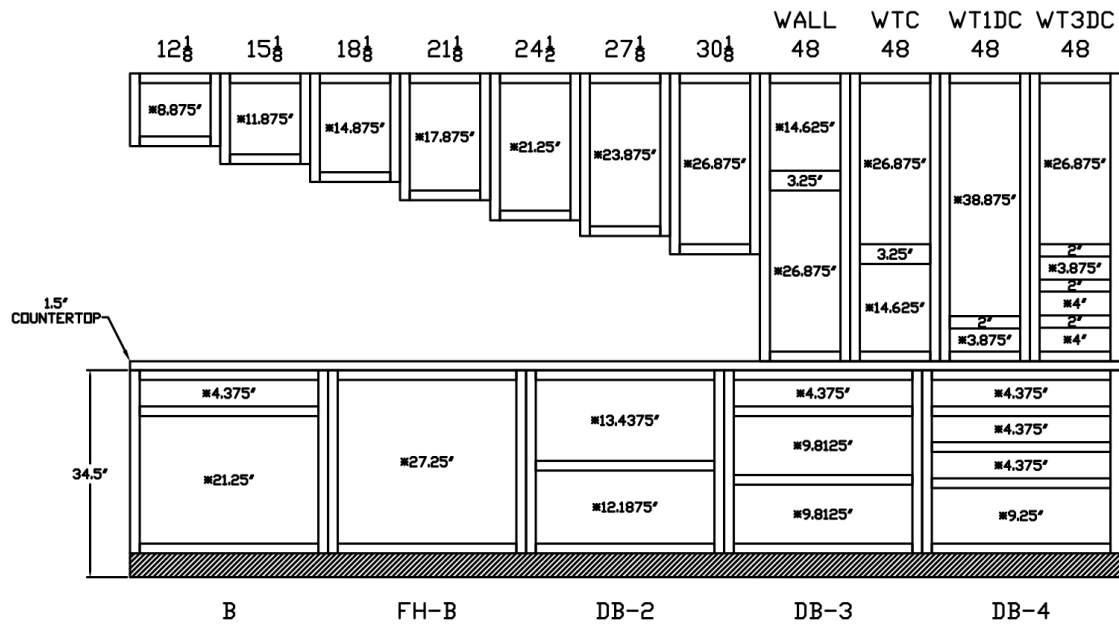

# FACE FRAMED CABINETRY

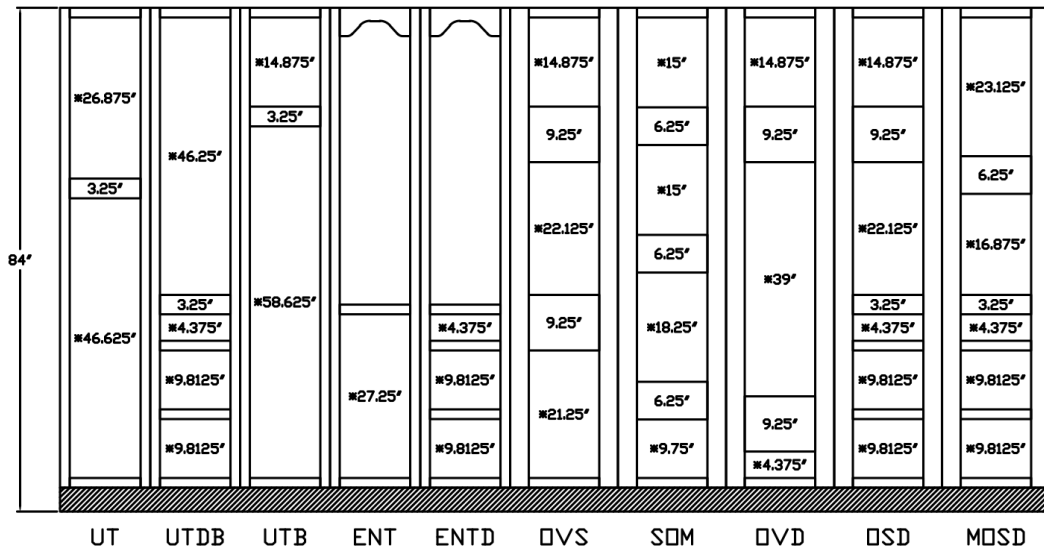

Unless otherwise noted, all Stiles and Rails are 1-5/8".

Oven cabinets have 3-1/8" vertical Stiles.

(UT) Oven cabinets have 1-5/8" vertical Stiles.

Opening heights are preceded with an asterisk (\*)

# FACE FRAMED CABINETRY CABINET ELEVATIONS

## 87" FRAME ELEVATION

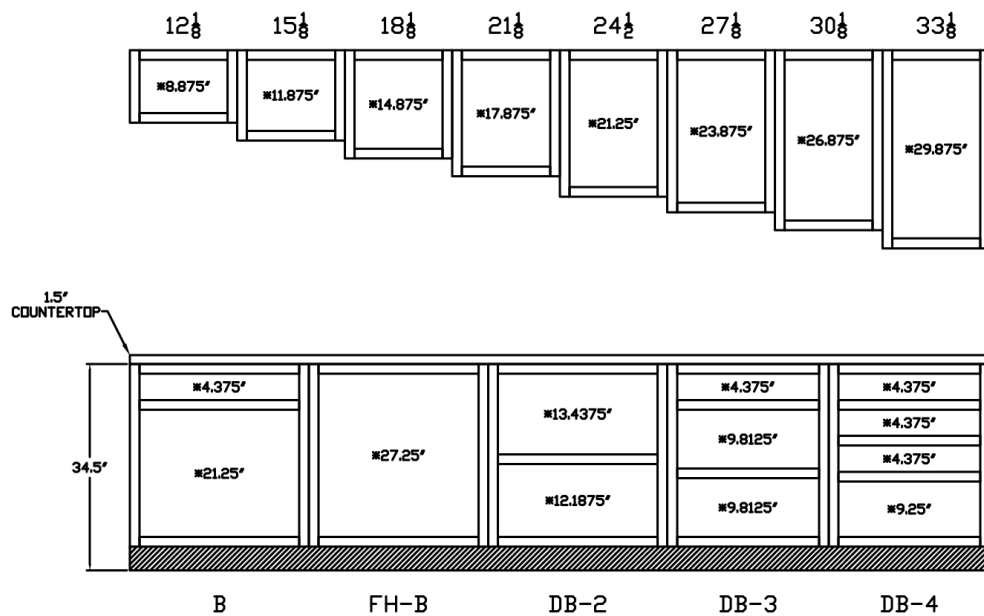

# FACE FRAMED CABINETRY

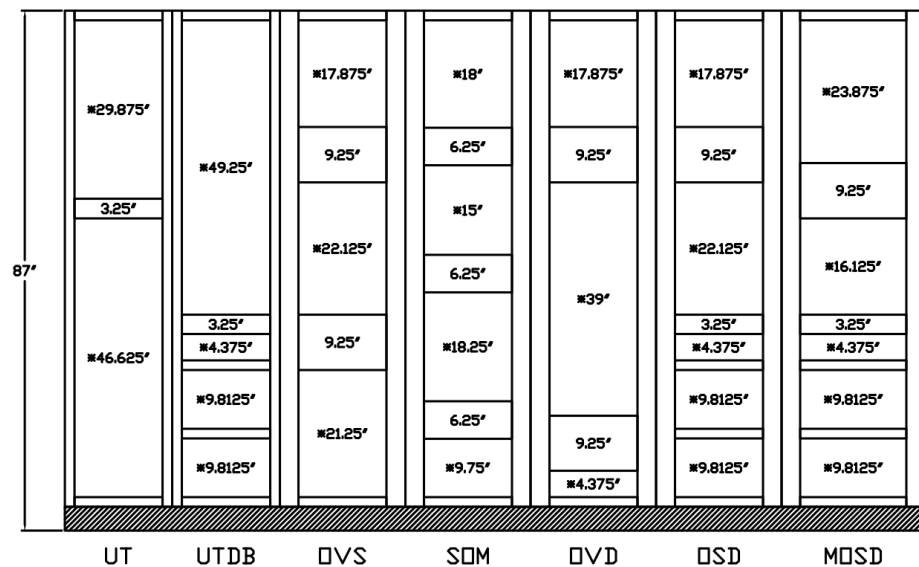

Unless otherwise noted, all Stiles and Rails are 1-5/8".

Oven cabinets have 3-1/8" vertical Stiles.

(UT) Oven cabinets have 1-5/8" vertical Stiles.

Opening heights are preceded with an asterisk (\*)

# FACE FRAMED CABINETRY CABINET ELEVATIONS

## 90" FRAME ELEVATION

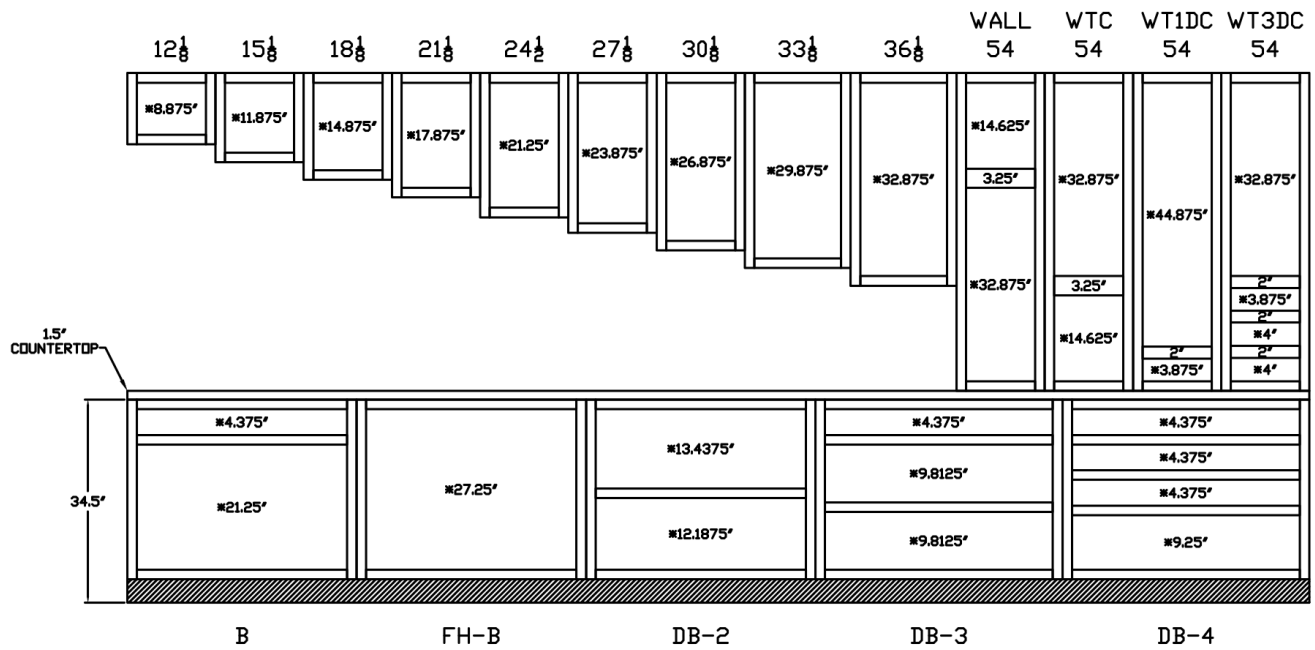

# FACE FRAMED CABINETRY

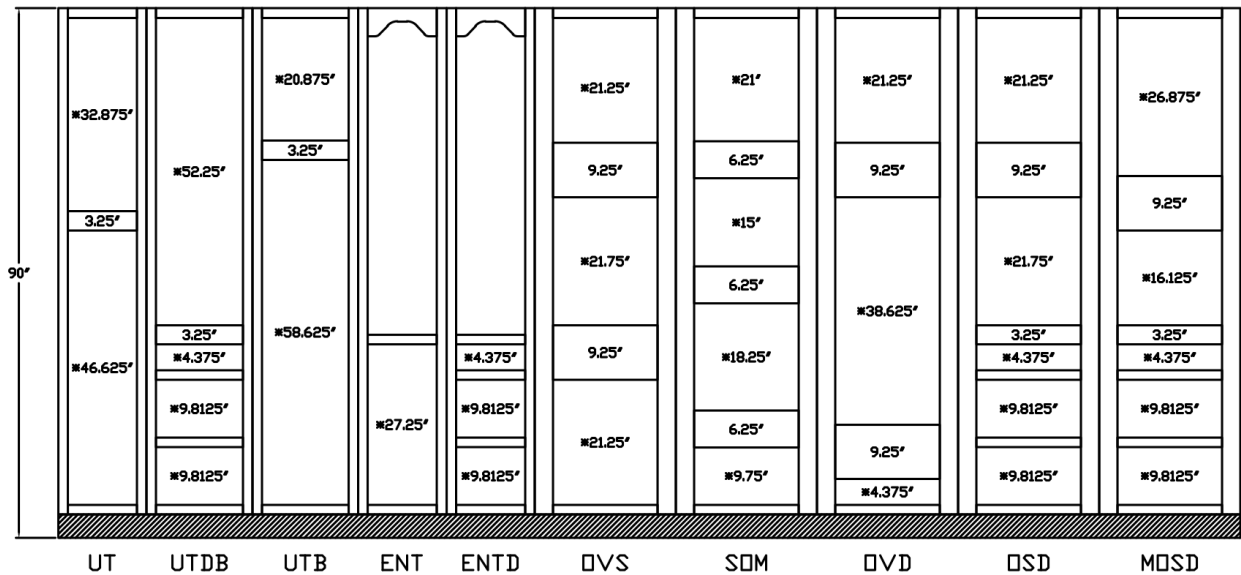

Unless otherwise noted, all Stiles and Rails are 1-5/8".

Oven cabinets have 3-1/8" vertical Stiles.

(UT) Oven cabinets have 1-5/8" vertical Stiles.

Opening heights are preceded with an asterisk (\*)

# FACE FRAMED CABINETRY CABINET ELEVATIONS

## 93" FRAME ELEVATION

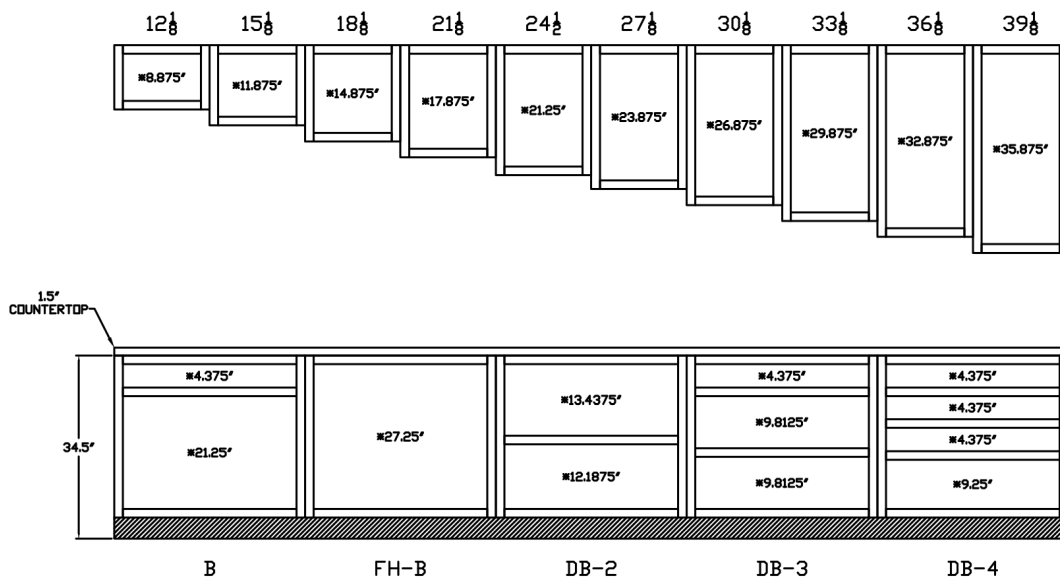

# FACE FRAMED CABINETRY

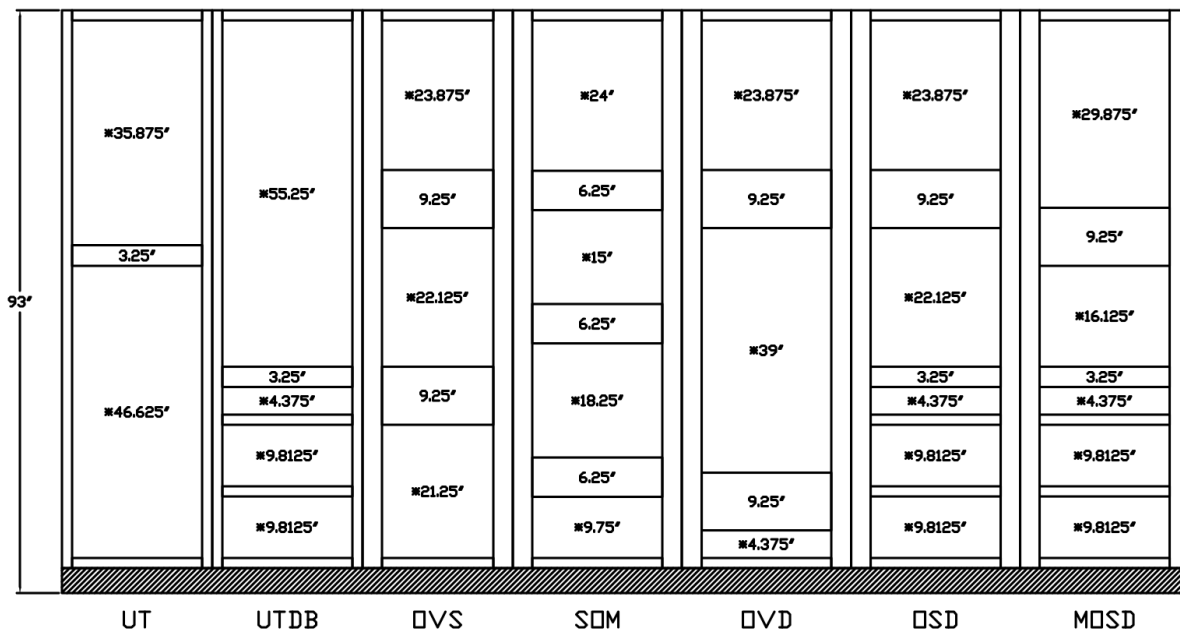

Unless otherwise noted, all Stiles and Rails are 1-5/8".

Oven cabinets have 3-1/8" vertical Stiles.

(UT) Oven cabinets have 1-5/8" vertical Stiles.

Opening heights are preceded with an asterisk (\*)

# FACE FRAMED CABINETRY CABINET ELEVATIONS

## 96" FRAME ELEVATION

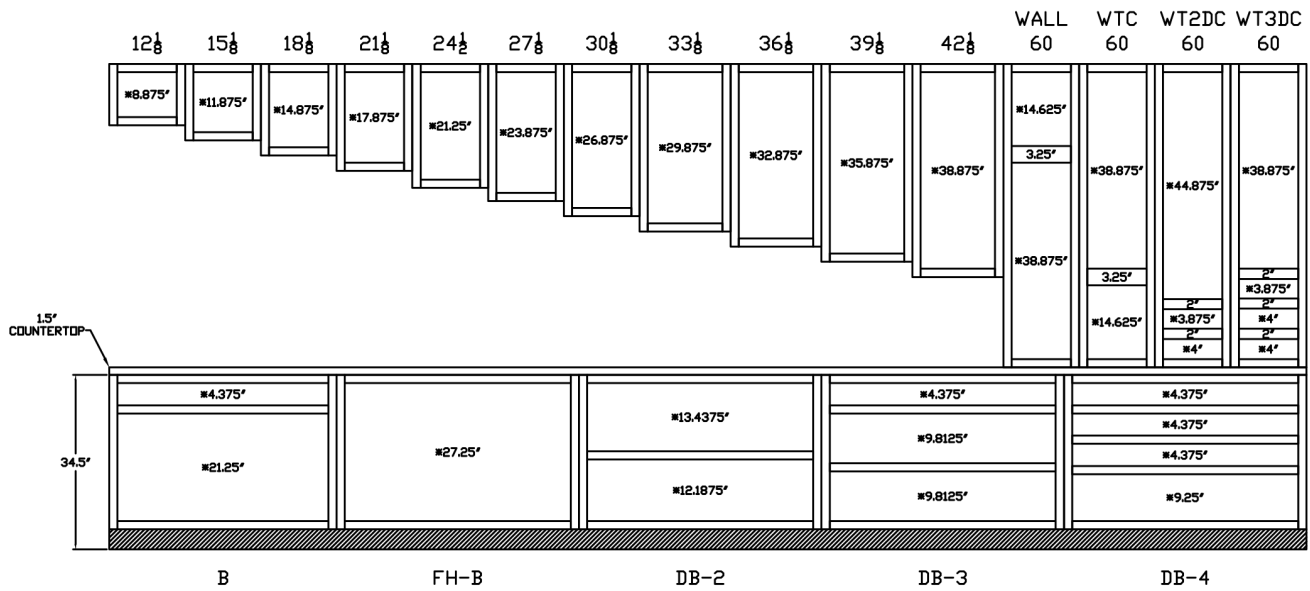

# FACE FRAMED CABINETRY

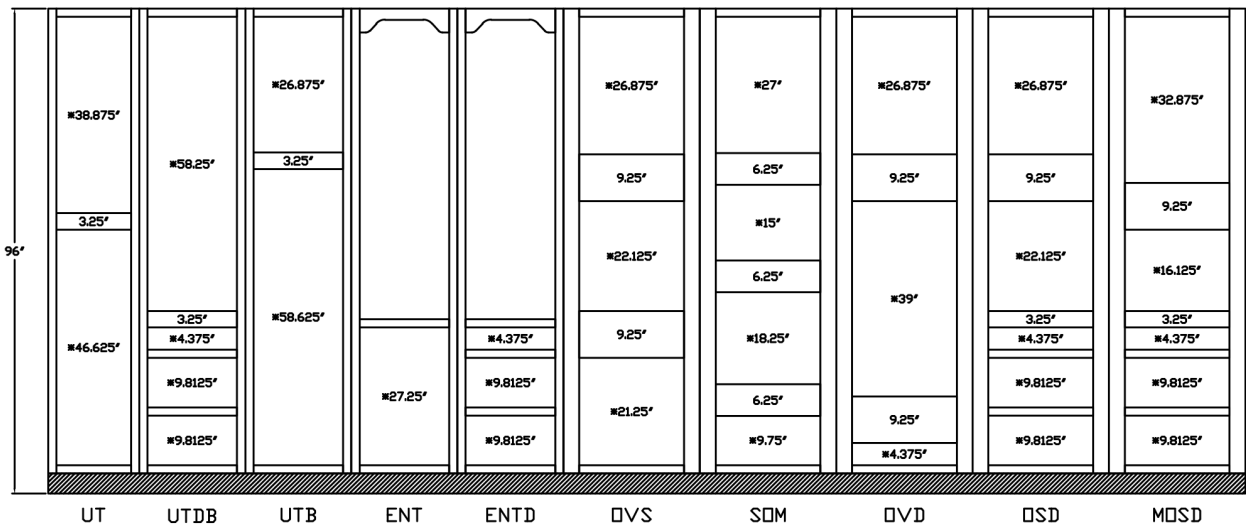

Unless otherwise noted, all Stiles and Rails are 1-5/8".

Oven cabinets have 3-1/8" vertical Stiles.

(UT) Oven cabinets have 1-5/8" vertical Stiles.

Opening heights are preceded with an asterisk (\*)