

KITHSelect

WWW.KITHKITCHENS.COM

Policies & Procedures

**Toll Free
To Order by Email**

**1-866-797-1713
orders@kithkitchens.com**

CEO	Mark Smith	msmith@kithkitchens.com	Ext 185
VP	Bret Knight	bret@kithkitchens.com	Ext 104
VP Sales and Marketing	Tyler Knight	tyler@kithkitchens.com	Ext 122
Sales Coordinator	Tonya Hamilton	thamilton@kithkitchens.com	Ext 142
Director of Customer Development	Brian Vickery	brian@kithkitchens.com	Ext 113
Accounts Receivable/Credit Manager	Sharon Loden	sharon@kithkitchens.com	Ext 102
Customer Service	Laken Egres	legres@kithkitchens.com	Ext 120
Customer Service	Jacinda Ciciora	jciciora@kithkitchens.com	Ext 140
Customer Service/Creative Marketing/20-20	Jessica Cook	jcook@kithkitchens.com	Ext 107
Customer Service	Cynthia Holcomb	ctaylor@kithkitchens.com	Ext 138
Customer Service	Katie McMickin	kstephens@kithkitchens.com	Ext 186
Customer Service	Linnea Garrison	lgarrison@kithkitchens.com	Ext 131
Transportation	Joey Markham	jmarkham@kithkitchens.com	Ext 201
Invoicing/Shipping	Debra Cornelius	debra@kithkitchens.com	Ext 119
Invoicing/Shipping	Jackie Dodson	jdodson@kithkitchens.com	Ext 182
Warranty Orders		warranty@kithkitchens.com	
In-Stock Accessories	Wade Head	whead@kithkitchens.com	Ext 123

Terms & Standards

All list prices and specifications are subject to change. All prices are F.O.B. Haleyville, Alabama. Prices do not include any applicable sales taxes. Contact your sales representative to establish your multiplier.

Terms of Payment offered are: 2% ten, net 30 days, or Prepay Before Build. Visa and MasterCard are accepted; however, the 2% discount will not be applied when paying with credit card. All accounts must be in good standing to place orders and receive merchandise. Invoices in excess of 15 calendar days beyond the 30 day terms will result in automatic termination of open account status.

Ordering

All orders must be submitted with a Kith Kitchens Order Cover Sheet.

Lead time is established by the date the order is signed off on, not the date the order is submitted.

*All acknowledged orders must be signed off by 12:00 noon CST on your cutoff day, determined by region, to meet the current lead time. During peak seasons production can fill up, therefore placing and approving your order prior to your cutoff day 12:00 p.m. CST will help ensure your lead-time. Delivery dates will only be established after you have signed off on the order. **Kith Kitchens reserves the right to adjust lead-times during peak seasons and other factors out of our control.***

The Dealer and Kith Kitchens responsibilities are as follows:

- (1) *The dealer's account must be in good credit standing.*
- (2) *The dealer will submit the order via email to: orders@kithkitchens.com, using only Kith Kitchens Nomenclature.*
- (3) *Kith Kitchens customer service department will enter the order and forward an acknowledgment.*
 - *Customers should expect to receive an acknowledgment within 24 hours on orders that have no custom cabinets or custom wood hoods.*
 - *Customers placing orders with custom cabinets and custom wood hoods should expect to receive an acknowledgment within 48 hours.*

If you have not received your order acknowledgment within 2 business days, please call Customer Service.

- (4) *The dealer must sign off on the Acknowledgment by no later than 12:00 noon CST on the cutoff day, determined by region, to meet your respective lead-time. Therefore, your original order must be submitted with sufficient time to complete the above listed procedures. Kith Kitchens will not start production of the order until there is firm approval (sign-off) of the Acknowledgment.*

The Acknowledgment is our interpretation of your submitted order. Any discrepancy between your original submitted order and the Acknowledgment is the responsibility of the Dealer. Kith Kitchens will not produce an order until the signed Acknowledgment has been returned to customer service by way of fax or email. Orders will be produced from the signed Acknowledgment.

Voided Orders

All submitted orders and Acknowledgments not signed off within 30 days will be voided. A new order must be submitted.

Shipping / Freight Rates

*Charges for freight are based on a per cabinet box charge. The per-box rate applies only to items shipping on a Kith Kitchens Fleet Truck or a Kith Kitchens Certified Contract Carrier. **Cabinets, Hoods and Columns are charged the per-box rate, not accessories or moldings.** The per-box cabinet rate is based off of the National Fuel Average. The box rate is subject to increases or decreases depending on the National Fuel Average. The truck driver will contact your dealership one hour prior to arrival.*

The minimum freight charge for orders shipping on a Kith Kitchens Fleet Truck or a Kith Kitchens certified Contract Carrier will be \$125.00.

In an effort to abstain from shipping orders common carrier (LTL), the option of holding orders for delivery on the cycle fleet truck is available.

Delivery

Product will be delivered on a Kith Kitchens Dedicated Fleet Truck or Kith Kitchens Certified Contract Carrier. The Dealer must provide a representative to sign for and receive all orders. Any items signed for become the responsibility of the dealer. Damages and shortages must be noted at the time of delivery. Delivery is to the tailgate only. The dealer must provide assistance in unloading the truck.

Expedited Orders

Expedited Orders must be noted on the Kith Kitchens Order Cover Sheet

Expedited Orders can only consist of 8 total pieces or less; only 2 of those pieces can be cabinets. *Orders containing more items will be considered a regular order and fall under the normal lead-time. Anticipated shipping of an Expedited Order will be 10-13 business days after the dealer signs off on the order and the order will receive a 20% up-charge. The 10-13 business day shipping applies only if the order ships LTL or FedEx Ground. LTL and FedEx Ground shipments will incur shipping charges. Expedited orders that are added to the cycle truck will not meet the 10-13 business day shipping lead-time; these items will be added to the first available truck.*

Complete kitchens cannot be ordered under the Expedited Program.

Replacement/Warranty Orders

Replacement/Warranty Orders must be submitted with a Replacement/Warranty Order Cover Sheet to warranty@kithkitchens.com

Replacement / Warranty Orders will be reviewed as soon as the order is received. Valid Replacement / Warranty Orders will be shipped within 10 business days of the factory approving the order. Replacement / Warranty orders will ship Fed-EX Ground or LTL unless otherwise noted. Once the order ships, the dealer will receive an email notification. Often, Dealers request that Replacement/Warranty Orders be shipped on the Cycle Truck; if this option is selected, Kith Kitchens cannot guarantee the 10 business day shipping.

Returns

No returns will be accepted without a Kith Kitchens written approval and a Return Goods Authorization Number (RGA#).

Change Orders

Change orders are not permitted after the signed acknowledgment has been submitted. A new order must be placed.

Order Cancellations

Order cancellations are not permitted after an acknowledgment has been signed off.

Proper Care and Cleaning Tips for Your Cabinetry

Kitchen Cabinets, just like fine furniture, should be dusted or vacuumed periodically depending on the amount of particulate matter that may have accumulated. Always dust with a polish-moistened or damp cloth, as dry dusting may scratch the surface. It is also a good practice to follow the grain of wood when dusting - wiping across the grain could cause scratches to appear if the dust contains grit. Residues such as smoke, cooking vapors or body oils can be cleaned with a damp cloth with a small amount of furniture cleaner. Remember to use a clean soft cloth such as an old t-shirt, cheesecloth, dishtowel, flannel or chamois with no snaps or buttons that may scratch the surface.

Basic Care Tips

- Wipe up spills, splatters and water spots as they occur - keep the cabinets dry.
- Clean as needed with a soft, lint free cloth. Use a mild detergent or soap and warm water.
- Dry surfaces immediately with a soft cloth.
- Avoid using a dishcloth or sponge - it could contain remnants of grease or detergents.
- Do not use products with bleach, ammonia or abrasive additives.
- Never use scouring pads, steel wool or powdered cleaners.
- Do not allow oven cleaners to come in contact with wood finishes.
- Avoid placing small kitchen appliances where heat is directed onto cabinet surfaces.
- Avoid draping damp clothes or dishtowels over cabinet doors - excessive moisture can cause permanent damage.

With proper care and maintenance, your cabinets will be beautiful for years to come.

KITH KITCHENS LIFETIME LIMITED WARRANTY

Kith Kitchens provides the original homeowner purchaser a lifetime limited warranty against defects in workmanship and materials subject to the exclusions and limitations noted below. This warranty applies only to the original homeowner purchaser who resides in the residential structure where the cabinetry was originally installed. The Kith Kitchens warranty is non-transferable.

The Kith Kitchens lifetime limited warranty does not cover defects or damage that are not directly the result of Kith Kitchens design or construction. The warranty does not cover damage caused by others or damage beyond the control of Kith Kitchens including misuse, abuse, accident, neglect, alteration, mishandling, improper storage, fire, flood, tornado, earthquake or other acts of God. This warranty does not apply to any product used or installed in conjunction with Kith Kitchens cabinetry such as plumbing fixtures, counter-tops or appliances.

Accessories or components that are not manufactured by Kith Kitchens are not covered under this warranty; however, they are covered under their own manufacturer's warranty. This may include but is not limited to outsourced internal cabinet accessories.

This warranty is limited to the repair or replacement of defective parts. In no event shall Kith Kitchens pay for or be held liable for the cost of labor, installation and touch-up of the replacement products or for any other cost related to the replacement of products, all of which is the responsibility of the person making the claim.

In addition, the following are excluded or limited from the Kith Kitchens lifetime limited warranty:

- Any condition or appearance caused by improper care or cleaning. (Proper care and cleaning instructions are included in the price book.)
- Natural characteristics in the wood grain and color. (For more information refer to the price book.)
- Kith Kitchens cabinetry is not intended for external or commercial use; such applications are not covered under this warranty.
- The Kith Kitchens warranty does not cover expansion defects and/or joint separations that occur as a result of high humidity, high moisture content, and exposure to extreme heat or improper storage. In the case of joint separation, Kith Kitchens may, at its option and after inspection from a Kith Kitchens Representative, defer action for a period of 6 months to allow the doors to acclimate to the environment.
- The Kith Kitchens warranty is not valid unless the products have been paid for in full.
- Unfinished product is not covered under this warranty.

To obtain service under this warranty, please contact the business where you purchased this product. A copy of the original purchaser's dated receipt must be submitted. Kith Kitchens reserves the right to inspect the claimed defective product or request that the replacement be invoiced at the time of shipment with credit being issued upon the return and inspection of the defective product.

No dealer or agent of Kith Kitchens has the authority to change or extend the above warranty or responsibility.

This warranty is in lieu of all other warranties expressed or implied. To the extent permitted by law, this warranty does not cover special, incidental or consequential damages (such as labor expenses in uninstalling or installing any material or parts) whether arising out of breach of warranty, breach of contract, tort or otherwise. Some states do not allow the exclusion or limitations of incidental or consequential damages, so the above limitations or exclusions may not apply to you.

Date: ____/____/____

Total Pages Sent: _____
Including Cover Sheet

KITH KITCHENS™

Order Cover Sheet

Office Use Only

DPP? ☐ Yes ☐ No

SD: _____

Dealer: _____

Dealer Contact Name: _____

Dealer Address: _____

City: _____ State: _____ Zip: _____

Dealer Phone #: _____

Dealer Email: _____

Select Product Line:



KITH SELECT

☐ Check here for **EXPEDITE ORDERS** -ADDITIONAL FEE APPLIES
(8 ITEMS OR LESS - ONLY 2 CAN BE CABINETS)

Dealer PO: **KS -** _____

(must be unique for each order)

Job Name/Tag: _____

Original Sales Order #/PO (if applicable): _____

Ship To: _____

Shipping Address: _____

City: _____ State: _____ Zip: _____

Phone #: _____

Shipping Method:

- ☐ Our Truck
- ☐ Home Delivery
(additional fees apply)
- ☐ Common Carrier
(Ground or LTL)
- ☐ Customer Pick-Up
(Haleyville, AL)

Is this a residential address?

☐ Yes ☐ No

- If yes, please select Home Delivery for ship method.
- Common Carrier may be selected if eligible for Expedite.

Please select: ☐ New Construction ☐ Remodel

Door Style: _____

Finish Color: _____

- Attach an appropriate order form or computer generated item list with this cover sheet.
- Please make sure ALL orders are submitted to: **ORDERS@KITHKITCHENS.COM**
- Orders shouldn't be emailed to any individual as this may cause duplications and delays.
- Feel free to call with questions: 205-485-2261

Date: ___/___/___

KITH KITCHENS™

REPLACEMENT FORM

Office Use Only

Dealer: _____

Dealer Phone #: _____

Dealer Email: _____

Ship To: _____

Shipping Address: _____

City: _____ State: _____ Zip: _____

Phone #: _____

REQUIRED-
Dealer PO: **KS -** _____

Job Name/Tag: _____

REQUIRED - Original Acknowledgment #:

Select Product Line:



KITH SELECT

Door Style: _____

Finish Color: _____

Preferred Shipping Method for Replacement:



Our Truck



Common Carrier (Ground or LTL)

- Please make sure ALL orders are submitted to: **WARRANTY@KITHKITCHENS.COM**
- Replacements shouldn't be emailed to any individual as this may cause duplications and delays.
- **PICTURES and REASON ARE REQUIRED** for all warranty/replacement claims.
- ALL fields on the Warranty/Replacement form **MUST** be completed to avoid delays in processing.
- Orders should ship FedEx Ground/LTL within 7-10 business days from the receipt of Acknowledgment.
- Orders shipping Our Truck will be delayed to the next available truck.
- Feel free to call with questions: 205-485-2261

	SALES ORDER LINE #	QTY	ITEM DESCRIPTION
1.			
	REASON FOR REPLACEMENT		
2.			
	REASON FOR REPLACEMENT		
3.			
	REASON FOR REPLACEMENT		
4.			
	REASON FOR REPLACEMENT		
5.			
	REASON FOR REPLACEMENT		
6.			
	REASON FOR REPLACEMENT		
7.			
	REASON FOR REPLACEMENT		

PRICING

Published List Prices

List prices published in the Kith Kitchens Price Book include: Deluxe Plywood Box Construction, Plywood Dovetail Drawer Box, and Soft Close Hinges.

FINISH SELECTIONS

Kith Kitchens offers a wide variety of painted finish options included in the list price.

Pigmented Base Coat Finishes (Paint Finishes)

- Alabaster
- Antique White
- Beige
- Billiard Green
- Bright White
- Creekstone
- Ebony*
- Haze
- Iron
- Midnight
- Naval
- Oyster
- Smoky Blue
- Thunder
- Willow
- Moss

CABINET SPECIFICATIONS

CABINET CONSTRUCTION:

Kith framed cabinets are constructed of 1/2" plywood side panels, a 1/4" plywood back panel, 1/2" plywood top and bottom panels, 1/2" plywood stretchers and hanging rails and 3/4" plywood wood adjustable center shelves. The interior is UV finished Birch. The drawer box will be plywood dovetail drawer with a full extension under-mount Blum Integrated Motion Slide. Doors will have Blum Integrated Soft Close hinges. Standard door hinging is left hinge.

Kith framed cabinets are manufactured with an unfinished exterior. For all finished ends the customer must order a matching 1/4" End Skin (WEP, BEP, Face-Panel, etc.).

CABINET CONSTRUCTION

See corresponding Cabinet Construction image at the bottom of the page:

1 Face Frames

3/4" x 1-5/8" stiles and rails. frames are pre-drilled and joined with wood screws.

2 Drawer Fronts

Drawer fronts are constructed of HDF.

3 Doors

Doors are constructed of HDF. Cabinet doors are standard hinge left.

4 End Panels

The exterior side of the plywood side panels are unfinished. 1/4" end panel must be ordered for exposed cabinet sides.

5 Bottoms

1/2" UV Finished Plywood.

6 Shelves

Adjustable 3/4" UV finished birch on both sides, front of shelf has been PVC edgebanded to match. Shelves in the base cabinets are half-depth with adjustable locking shelf clips.

7 Backs

1/4" UV Finished Birch inserted into a dado groove and followed with hot melt glue for a stronger tighter construction.

8 Hanger rails

Hanger rails are 1/2" plywood glued and stapled to the backs and end panel of the cabinet.

9 I-Beam (Full Dado) Bracing

1/2" plywood inserted in a dado groove and fastened to the face frame and back stretcher on each side of the cabinet.

10 Toe Space

Built in 4" toe space. 4" tall and 3.5" deep.

11 Drawer Box

Plywood Dovetail Box with dual undermount Blum Integrated Motion Full Extension Easy-Close Sides.
Drawer glide weight limit is 75 lbs.

12 Hinges

Concealed 110 degree opening, soft close hinge.

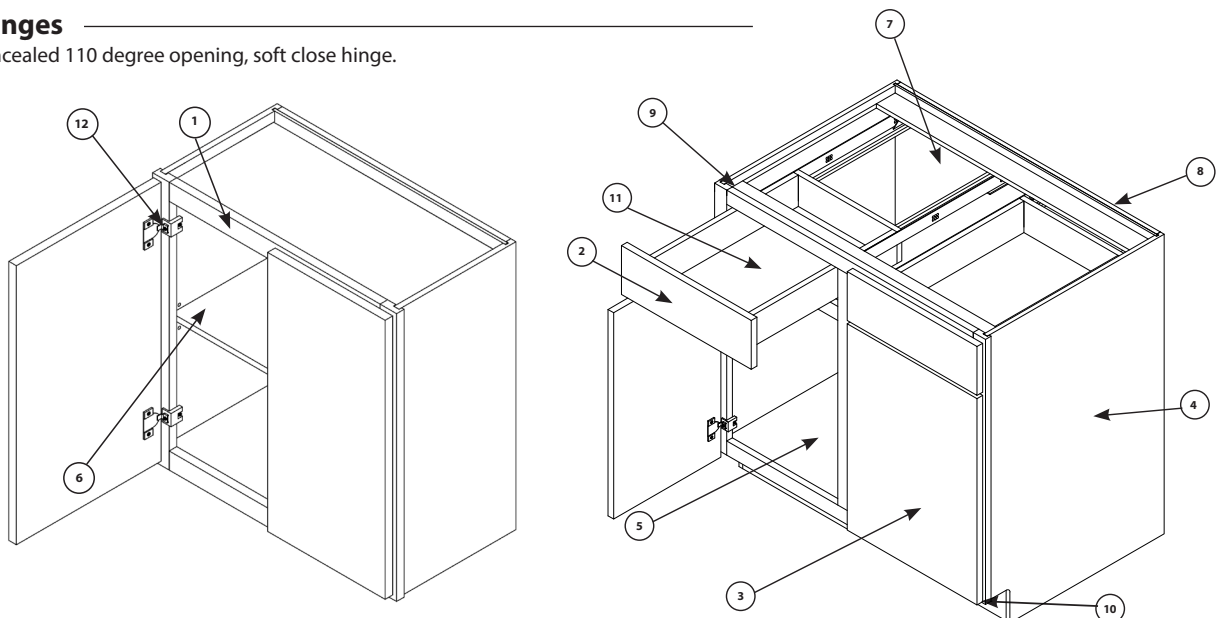

DOOR STYLE & PRICING GROUPS

Colony

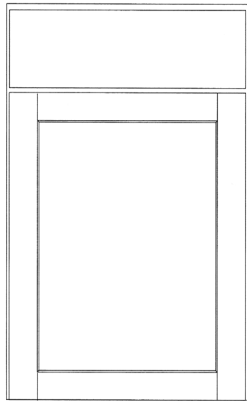

• MDF •

- 2-1/4" Stiles and Rails
- 3/16" veneered recessed center panel
- Cope and Stick Construction
- 6-Way Adjustable concealed cam hinge
- Slab Drawer Front

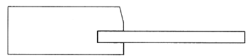

Cottage

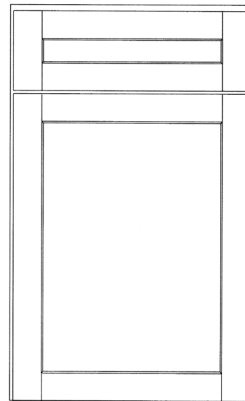

• MDF •

- 2-1/4" Stiles and Rails
- 3/16" veneered recessed center panel
- Cope and Stick Construction
- 6-Way Adjustable concealed cam hinge
- Five Piece Drawer Front with 2-1/4" Stiles, 1-3/4" rails

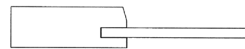

Homestead

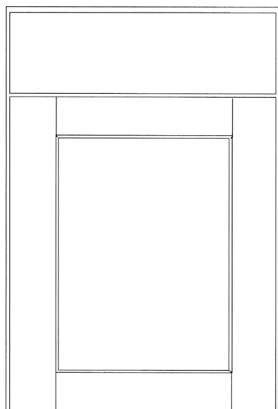

• MDF •

- 3-1/8" Stiles and Rails
- 3/16" veneered recessed center panel
- Cope and Stick Construction
- 6-Way Adjustable concealed cam hinge
- Slab Drawer Front

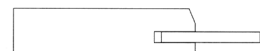

Homestead II

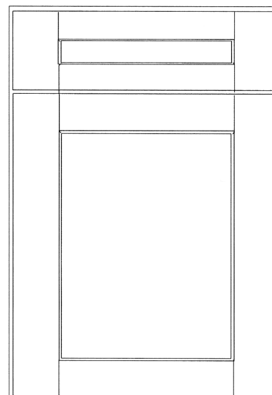

• MDF •

- 3-1/8" Maple Stiles and Rails
- 3/16" veneered recessed center panel
- Cope and Stick Construction
- 6-Way Adjustable concealed cam hinge
- Five Piece Drawer Front 3-1/8" Stiles, 1-3/4" Rails



CUSTOM MODIFICATIONS

Modifications With A \$ Add To List Charge are Calculated: $\text{List} \times \text{Finish Enhancement} + \text{Add To List Charge}$

Modifications with a % Up Charge are Calculated: $\text{List} \times \% \text{ Modification Up Charge} \times \text{Finish Enhancement Up Charge}$

Increase Depth - add \$150 to list

- Increase depth is not available for any CW, WEZR, BER, BLS, or DCSB cabinets.
- Increase depth is available for Base Cabinets, Wall Cabinets, and Tall Cabinets.
- Base cabinets over 24" in depth will have a false back.
- **Maximum depth increase is 30".**

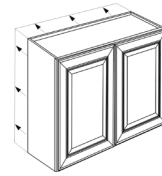

Decrease Depth - add \$150 to list

- Decrease depth not available for any CW, WEZR, BER, BLS, or DCSB Cabinets.
- Cabinets with a working drawer must be decreased in 3" increments.
- Minimum cabinet depth for a cabinet with a working drawer is 12". Cabinets with drawers below 12" will have false fronts.
- Minimum cabinet depth for a cabinet with roll-out trays is 18".
- Minimum cabinet depth for a cabinet with no drawers is 5".
- Any cabinet with a toe kick decreased below 12" will require the no toe or flush toe kick option.

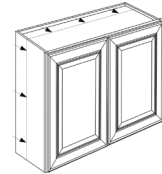

Finished Interior With Prep for Glass Door – See Pricing Below

- Back of door has been prepared to accept glass. **Glass not included.**
- All Kith Kitchens Finished Interior Cabinets are constructed of matching wood species and finished on both the interior and exterior.
- **Portrait door styles are not available with prep for glass doors.**
- **Colony door style will be substituted for Metro prep for glass doors.**

Finished Interior **Wall** With Prep for Glass Door - **Add \$260 to list**

Finished Interior **Base** With Prep for Glass Door - **Add \$390 to list**

Finished Interior **Tall** With Prep for Glass Door - **Add \$780 to list**

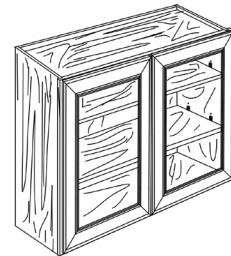

Cabinets With No Doors and Drawer Fronts - Deduct 20% from list

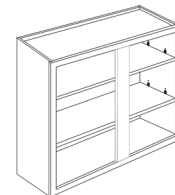

Cabinet Front Only (Face frame, door, and drawer front) - Deduct 25% from list

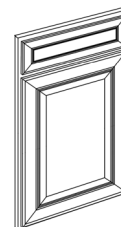

Peninsula Cabinets - 75% upcharge

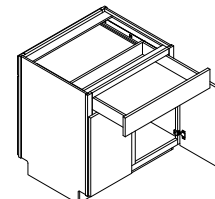

3" Extended Stile Left or Right of Base, Vanity, or Wall - add \$200 to List

- Customer must specify left or right for 3" extended stile option.
- Order example: B24-EXTL or B24-EXTR

3" Extended Stile Both Sides of Base, Vanity, or Wall - add \$350 to List

- Order example: B24-EXTB

3" Extended Stile Left or Right of Tall Cabinet - add \$350 to List

- Customer must specify left or right for 3" extended stile option.
- Order example: UT242484-EXTL or UT242484-EXTR

3" Extended Stile Both Sides of Tall Cabinet - add \$525 to List

- Order example: UT242484-EXTB

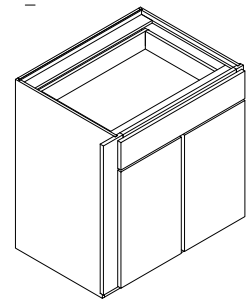

Extended Stile Left Shown

No Toe Space on Base, Vanity, & Tall Cabinets - add \$100 to list

- To be used with Pedestal or Bunn feet.

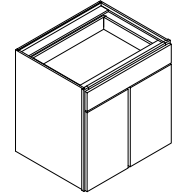

Flush Toe Kick - add \$100 to list

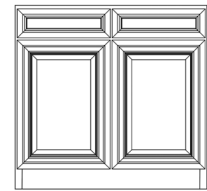

Arched Toe Kick - add \$100 to list

- Not available in cabinets less than 18" in width.

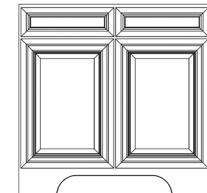

Decorative Flush Toe Kick - add \$100 to list

- Not available in cabinets less than 18" in width.

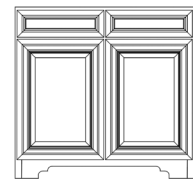

Eyebrow Toe Kick - add \$100 to List

- Not available in cabinets less than 18" in width.

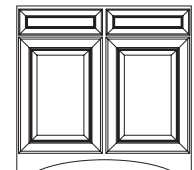

Invert Frame Option - Add \$200 to List

- Not available on double drawer cabinets.
- Will have a floor above the drawer.
- **Note: Invert option on a sink base does not add drawer.**

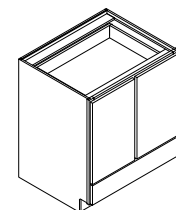

Install Internal Cabinet Accessories - Add \$150 to List

- Internal accessories can't be installed in any cabinet that has a width, height, or depth modification; or any cabinet whose configuration has been changed in any way.

CUSTOM MODIFICATIONS AVAILABLE FOR WALL CABINETS

MODIFICATION	LIST PRICE
Increase Depth	Cabinet List + \$ 150
Decrease Depth	Cabinet List + \$ 150
Finished Interior and Prep for Glass Door Option	Cabinet List + \$ 260
Cabinets with No Doors	80% of Cabinet List
Peninsula Cabinet Option	Cabinet List + 75%
Extended Stile Left or Right	Cabinet List + \$ 200
Extended Stile Both Sides	Cabinet List + \$ 350
Cabinet Front Only (Face Frame and Doors)	75% of Cabinet List

**For more information on modifications see
“CUSTOM MODIFICATIONS” on page 13-14.**

WALL CABINETS

12" High Wall Single Door

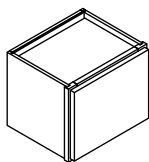

	W	H	D	SHELF	LIST
W1512	15	12-1/8	12	0	437
W16.5x12	16-1/2	12-1/8	12	0	449
W1812	18	12-1/8	12	0	455
W19.5x12	19-1/2	12-1/8	12	0	465
W2112	21	12-1/8	12	0	472
W22.5x12	22-1/2	12-1/8	12	0	485

To calculate frame opening width subtract 3-1/4" from cabinet width.

To calculate frame opening height subtract 3-1/4" from cabinet height.

Reveals for 1-1/4" overlay door styles are 3/8"

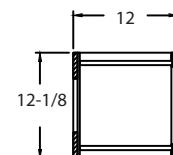

12" High Wall Two, Three, and Four Door

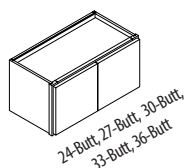

24-Butt, 27-Butt, 30-Butt,
33-Butt, 36-Butt

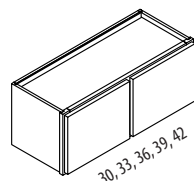

30, 33, 36, 39, 42

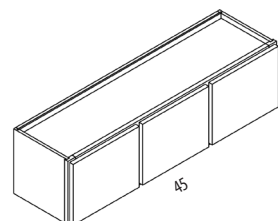

45

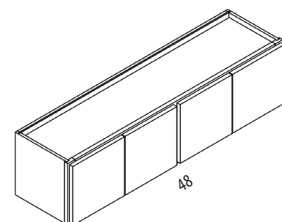

48

	W	H	D	SHELF	LIST
W2412-Butt	24	12-1/8	12	0	488
W2712-Butt	27	12-1/8	12	0	505
W3012-Butt	30	12-1/8	12	0	576
W3312-Butt	33	12-1/8	12	0	604
W3612-Butt	36	12-1/8	12	0	629
W3912	39	12-1/8	12	0	592
W4212	42	12-1/8	12	0	615
W4512	45	12-1/8	12	0	638
W4812	48	12-1/8	12	0	661

To calculate frame opening height subtract 3-1/4" from cabinet height.

To calculate frame opening width for Butt cabinet, subtract 3-1/4" from cabinet width.

To calculate frame opening width for cabinets 30"-42" wide, subtract 6-1/2" from cabinet width and divide by 2.

To calculate frame opening width for cabinets 45" wide, subtract 9-3/4" from cabinet width and divide by 3.

To calculate frame opening width for cabinets 48" wide, subtract 6-1/2" from cabinet width and divide by 2.

Reveals for 1-1/4" overlay door styles are 3/8"

The reveal between doors for non Butt cabinets is 3/4"

Cabinets noted with the suffix Butt will have Butt Doors and no Center Stile.

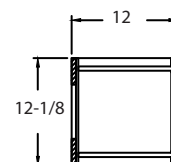

15" High Wall Single Door

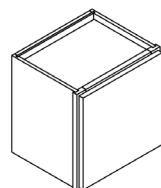

	W	H	D	SHELF	LIST
W1515	15	15-1/8	12	0	463
W16.5x15	16-1/2	15-1/8	12	0	482
W1815	18	15-1/8	12	0	492
W19.5x15	19-1/2	15-1/8	12	0	507
W2115	21	15-1/8	12	0	517
W22.5x15	22-1/2	15-1/8	12	0	517

To calculate frame opening width subtract 3-1/4" from cabinet width.

To calculate frame opening height subtract 3-1/4" from cabinet height.

Reveals for 1-1/4" overlay door styles are 3/8"

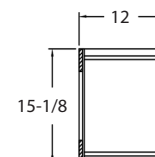

15" High Wall Two, Three, and Four Door	W	H	D	SHELF	LIST
W2415-Butt	24	15-1/8	12	0	542
W2715-Butt	27	15-1/8	12	0	550
W3015-Butt	30	15-1/8	12	0	617
W3315-Butt	33	15-1/8	12	0	660
W3615-Butt	36	15-1/8	12	0	699
W3915	39	15-1/8	12	0	664
W4215	42	15-1/8	12	0	700
W4515	45	15-1/8	12	0	735
W4815	48	15-1/8	12	0	770

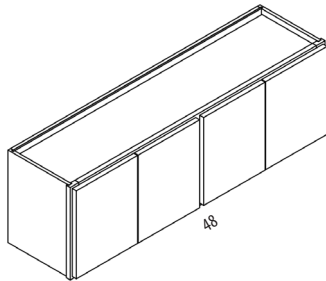
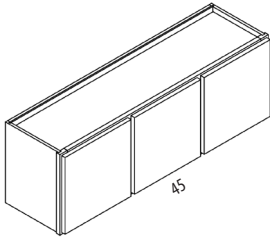
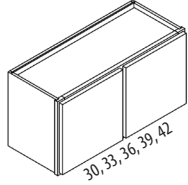
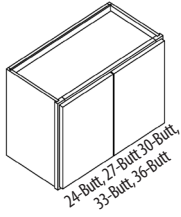

To calculate frame opening height subtract 3-1/4" from cabinet height.

To calculate frame opening width for Butt cabinet, subtract 3-1/4" from cabinet width.

To calculate frame opening width for cabinets 30"-42" wide, subtract 6-1/2" from cabinet width and divide by 2.

To calculate frame opening width for cabinets 45" wide, subtract 9-3/4" from cabinet width and divide by 3.

To calculate frame opening width for cabinets 48" wide, subtract 6-1/2" from cabinet width and divide by 2.

Reveals for 1-1/4" overlay door styles are 3/8"

The reveal between doors for non Butt cabinets is 3/4"

Cabinets noted with the suffix Butt will have Butt Doors and no Center Stile.

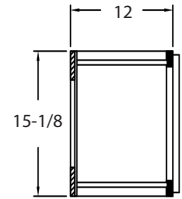

18" High Wall Single Door	W	H	D	SHELF	LIST
W1518	15	18-1/8	12	0	534
W16.5x18	16-1/2	18-1/8	12	0	538
W1818	18	18-1/8	12	0	541
W19.5x18	19-1/2	18-1/8	12	0	544
W2118	21	18-1/8	12	0	547
W22.5x18	22-1/2	18-1/8	12	0	555

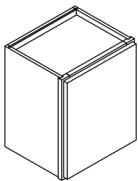

To calculate frame opening width subtract 3-1/4" from cabinet width.

To calculate frame opening height subtract 3-1/4" from cabinet height.

Reveals for 1-1/4" overlay door styles are 3/8"

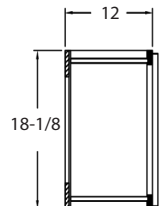

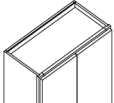
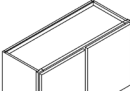
18" High Wall Two, Three, and Four Door		W	H	D	SHELF	LIST
 24-Butt, 27-Butt, 30-Butt, 33-Butt, 36-Butt	W2418-Butt	24	18-1/8	12	0	560
	W2718-Butt	27	18-1/8	12	0	614
	W3018-Butt	30	18-1/8	12	0	725
	W3318-Butt	33	18-1/8	12	0	735
	W3618-Butt	36	18-1/8	12	0	744
	W3918	39	18-1/8	12	0	688
	W4218	42	18-1/8	12	0	697
	W4518	45	18-1/8	12	0	708
	W4818	48	18-1/8	12	0	720

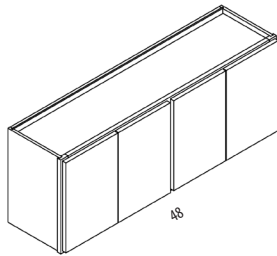
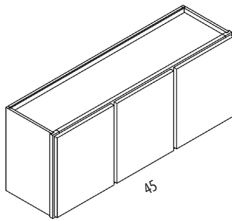
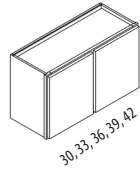

To calculate frame opening height subtract 3-1/4" from cabinet height.

To calculate frame opening width for Butt cabinet, subtract 3-1/4" from cabinet width.

To calculate frame opening width for cabinets 30"-42" wide, subtract 6-1/2" from cabinet width and divide by 2.

To calculate frame opening width for cabinets 45" wide, subtract 9-3/4" from cabinet width and divide by 3.

To calculate frame opening width for cabinets 48" wide, subtract 6-1/2" from cabinet width and divide by 2.

Reveals for 1-1/4" overlay door styles are 3/8"

The reveal between doors for non Butt cabinets is 3/4"

Cabinets noted with the suffix Butt will have Butt Doors and no Center Stile.

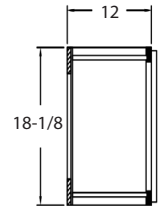

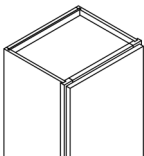
	21" High Wall Single Door	W	H	D	SHELF	LIST
	W1521	15	21-1/8	12	0	541
	W16.5x21	16-1/2	21-1/8	12	0	549
	W1821	18	21-1/8	12	0	563
	W19.5x21	19-1/2	21-1/8	12	0	570
	W2121	21	21-1/8	12	0	580
	W22.5x21	22-1/2	21-1/8	12	0	585

To calculate frame opening width subtract 3-1/4" from cabinet width.

To calculate frame opening height subtract 3-1/4" from cabinet height.

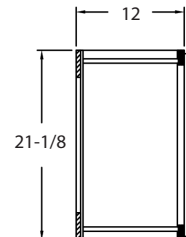

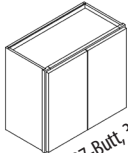
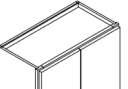
21" High Wall Two, Three, and Four Door		W	H	D	SHELF	LIST
 24-Butt, 27-Butt, 30-Butt, 33-Butt, 36-Butt	W2421-Butt	24	21-1/8	12	0	590
	W2721-Butt	27	21-1/8	12	0	600
	W3021-Butt	30	21-1/8	12	0	735
	W3321-Butt	33	21-1/8	12	0	770
	W3621-Butt	36	21-1/8	12	0	795
	W3921	39	21-1/8	12	0	741
	W4221	42	21-1/8	12	0	767
	W4521	45	21-1/8	12	0	793
	W4821	48	21-1/8	12	0	819

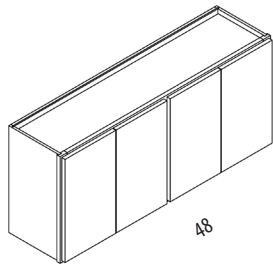
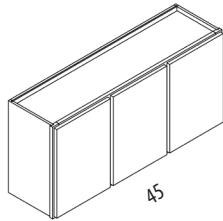
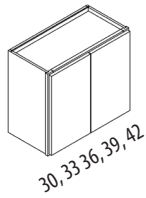

To calculate frame opening height subtract 3-1/4" from cabinet height.

To calculate frame opening width for Butt cabinet, subtract 3-1/4" from cabinet width.

To calculate frame opening width for cabinets 30"-42" wide, subtract 6-1/2" from cabinet width and divide by 2.

To calculate frame opening width for cabinets 45" wide, subtract 9-3/4" from cabinet width and divide by 3.

To calculate frame opening width for cabinets 48" wide, subtract 6-1/2" from cabinet width and divide by 2.

Reveals for 1-1/4" overlay door styles are 3/8"

The reveal between doors for non Butt cabinets is 3/4"

Cabinets noted with the suffix Butt will have Butt Doors and no Center Stile.

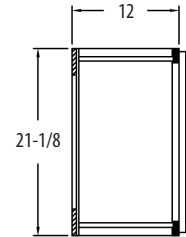

23" High Wall Double Door	W	H	D	SHELF	LIST
 W3623-Butt	36	23-1/8	12	1	871
W3923	39	23-1/8	12	1	785

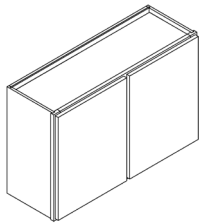

To calculate frame opening width for Butt cabinet, subtract 3-1/4" from cabinet width.

To calculate frame opening width subtract 6-1/2" from cabinet width and divide by 2.

To calculate frame opening height subtract 3-1/4" from cabinet height.

Reveals for 1-1/4" overlay door styles are 3/8"

The reveal between doors for non Butt cabinets is 3/4"

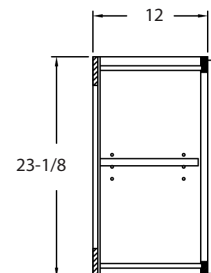

24" High Wall Single Door	W	H	D	SHELF	LIST
W 1224	12	24-1/2	12	1	444
W1524	15	24-1/2	12	1	478
W16.5x24	16-1/2	24-1/2	12	1	495
W1824	18	24-1/2	12	1	511
W19.5x24	19-1/2	24-1/2	12	1	534
W2124	21	24-1/2	12	1	538
W22.5x24	22-1/2	24-1/2	12	1	560
W2424	24	24-1/2	12	1	576

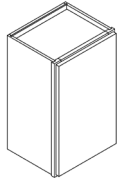

To calculate frame opening width subtract 3-1/4" from cabinet width.
 To calculate frame opening height subtract 3-1/4" from cabinet height.
 Reveals for 1-1/4" overlay door styles are 3/8"

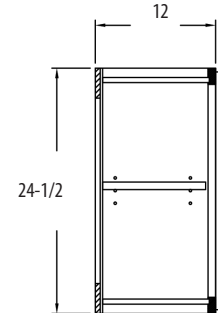

24" High Wall Double Door	W	H	D	SHELF	LIST
W2424-Butt	24	24-1/2	12	1	595
W2724-Butt	27	24-1/2	12	1	641
W3024-Butt	30	24-1/2	12	1	728
W3324-Butt	33	24-1/2	12	1	780
W3624-Butt	36	24-1/2	12	1	785
W3924	39	24-1/2	12	1	785
W4224	42	24-1/2	12	1	842
W4524	45	24-1/2	12	1	883
W4824	48	24-1/2	12	1	924

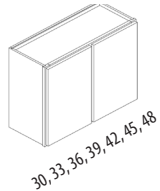
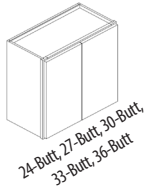

To calculate frame opening height subtract 3-1/4" from cabinet height.
 To calculate frame opening width for Butt cabinets, subtract 3-1/4 from cabinet width.
 To calculate frame opening width for cabinets 30"-48" wide, subtract 6-1/2" from cabinet width and divide by 2.
 Reveals for 1-1/4" overlay door styles are 3/8"
 The reveal between doors for non Butt cabinets is 3/4"
 Cabinets noted with the suffix Butt will have Butt Doors and no Center Stile.

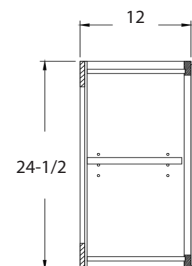

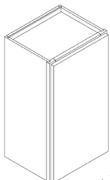
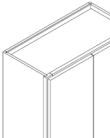
27" High Wall		W	H	D	SHELF	LIST
 15, 16.5, 18, 19.5, 21, 22.5	W1527	15	27-1/8	12	1	531
	W16.5x27	16-1/2	27-1/8	12	1	554
	W1827	18	27-1/8	12	1	570
	W19.5x27	19-1/2	27-1/8	12	1	590
	W2127	21	27-1/8	12	1	625
	W22.5x27	22-1/2	27-1/8	12	1	685
	W2427-Butt	24	27-1/8	12	1	706
	W2727-Butt	27	27-1/8	12	1	715
	W3027-Butt	30	27-1/8	12	1	801
	W3327-Butt	33	27-1/8	12	1	902
	W3627-Butt	36	27-1/8	12	1	927
	W3927	39	27-1/8	12	1	860
	W4227	42	27-1/8	12	1	947
	W4527	45	27-1/8	12	1	955
	W4827	48	27-1/8	12	1	966

15, 16.5, 18, 19.5, 21, 22.5

24-Butt, 27-Butt,
30-Butt, 33-Butt,
36-Butt

30, 33, 36,
39, 42,

45

48

To calculate frame opening height subtract 3-1/4" from cabinet height.

To calculate frame opening width for cabinets 15"- 22-1/2" wide, subtract 3-1/4" from cabinet width.

To calculate frame opening width for Butt cabinet, subtract 3-1/4" from cabinet width.

To calculate frame opening width for cabinets 30"-42" wide, subtract 6-1/2" from cabinet width and divide by 2.

To calculate frame opening width for cabinets 45" wide, subtract 9-3/4" from cabinet width and divide by 3.

To calculate frame opening width for cabinets 48" wide, subtract 6-1/2" from cabinet width and divide by 2.

Reveals for 1-1/4" overlay door styles are 3/8"
The reveal between doors for non Butt cabinets is 3/4"

Cabinets noted with the suffix Butt will have Butt Doors and no Center Stile.

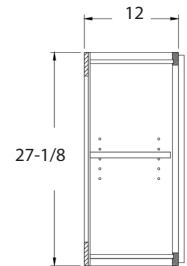

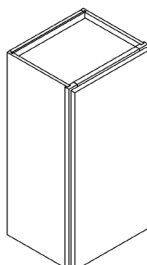
30" High Wall Single Door		W	H	D	SHELF	LIST
	W930	9	30-1/8	12	2	465
	W1230	12	30-1/8	12	2	491
	W1530	15	30-1/8	12	2	531
	W16.5x30	16-1/2	30-1/8	12	2	554
	W1830	18	30-1/8	12	2	570
	W19.5x30	19-1/2	30-1/8	12	2	590
	W2130	21	30-1/8	12	2	601
	W22.5x30	22-1/2	30-1/8	12	2	631
	W2430	24	30-1/8	12	2	646

To calculate frame opening height subtract 3-1/4" from cabinet height.

To calculate frame opening width subtract 3-1/4" from cabinet width.

Reveals for 1-1/4" overlay door styles are 3/8"

Reveals for 1/2" overlay door styles are 1-1/8"

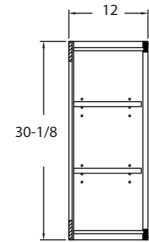

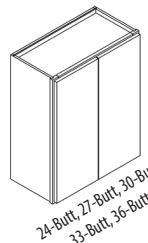
30" High Wall Double Door		W	H	D	SHELF	LIST
 24-Butt, 27-Butt, 30-Butt, 33-Butt, 36-Butt	W2430-Butt	24	30-1/8	12	2	668
	W2730-Butt	27	30-1/8	12	2	723
	W3030-Butt	30	30-1/8	12	2	844
	W3330-Butt	33	30-1/8	12	2	855
	W3630-Butt	36	30-1/8	12	2	904
	W3930	39	30-1/8	12	2	904
	W4230	42	30-1/8	12	2	930
	W4530	45	30-1/8	12	2	974
	W4830	48	30-1/8	12	2	1000

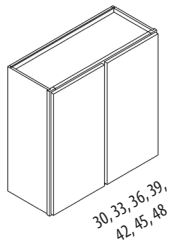
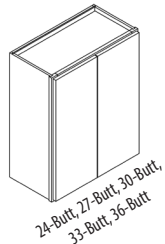

To calculate frame opening height subtract 3-1/4" from cabinet height.

To calculate frame opening width for Butt cabinets subtract 3-1/4" from cabinet width.

To calculate frame opening width for cabinets 30"-48" wide, subtract 6-1/2" from cabinet width and divide by 2.

Reveals for 1-1/4" overlay door styles are 3/8"

The reveal between doors for non Butt cabinets is 3/4"

Cabinets noted with the suffix Butt will have Butt Doors and no Center Stile.

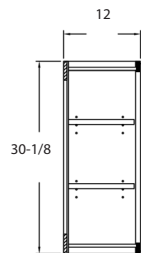

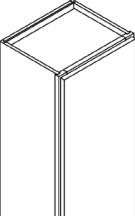
33" High Wall Single Door		W	H	D	SHELF	LIST
	W0933	9	33-1/8	12	2	496
	W1233	12	33-1/8	12	2	555
	W1533	15	33-1/8	12	2	597
	W16.5x33	16-1/2	33-1/8	12	2	625
	W1833	18	33-1/8	12	2	642
	W19.5x33	19-1/2	33-1/8	12	2	685
	W2133	21	33-1/8	12	2	717
	W22.5x33	22-1/2	33-1/8	12	2	745

To calculate frame opening height subtract 3-1/4" from cabinet height.

To calculate frame opening width subtract 3-1/4" from cabinet width.

Reveals for 1-1/4" overlay door styles are 3/8"

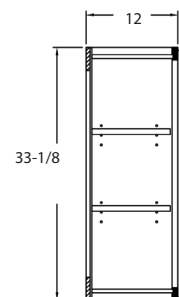

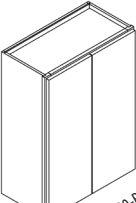
33" High Wall Double Door		W	H	D	SHELF	LIST
	W2433-Butt	24	33-1/8	12	2	776
	W2733-Butt	27	33-1/8	12	2	835
	W3033-Butt	30	33-1/8	12	2	972
	W3333-Butt	33	33-1/8	12	2	989
	W3633-Butt	36	33-1/8	12	2	989
	W3933	39	33-1/8	12	2	1036
	W4233	42	33-1/8	12	2	1074

24-Butt, 27-Butt, 30-Butt,
33-Butt, 36-Butt

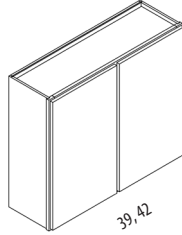

39, 42

To calculate frame opening height subtract 3-1/4" from cabinet height.

To calculate frame opening width for Butt cabinets subtract 3-1/4" from cabinet width.

To calculate frame opening width for cabinets 39" and 42" wide, subtract 6-1/2" from cabinet width and divide by 2.

Reveals for 1-1/4" overlay door styles are 3/8"

The reveal between doors for non Butt cabinets is 3/4"

Cabinets noted with the suffix Butt will have Butt Doors and no Center Stile.

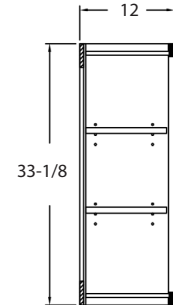

33" High Wall Three or Four Door		W	H	D	SHELF	LIST
	W4533	45	33-1/8	12	2	1134
	W4833	48	33-1/8	12	2	1171

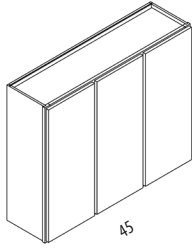

45

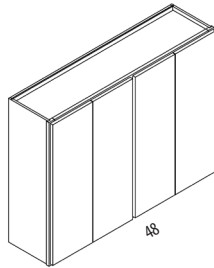

48

To calculate frame opening height subtract 3-1/4" from cabinet height.

To calculate frame opening width for 45" wide cabinet, subtract 9-3/4" from cabinet width and divide by 3.

To calculate frame opening width for 48" wide cabinet, subtract 6-1/2" from cabinet width and divide by 2.

Reveals for 1-1/4" overlay door styles are 3/8"

The reveal between doors for non Butt cabinets is 3/4"

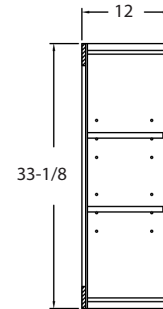

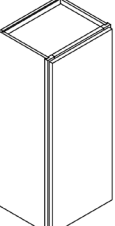
36" High Wall Single Door		W	H	D	SHELF	LIST
	W0936	9	36-1/8	12	2	496
	W1236	12	36-1/8	12	2	555
	W1536	15	36-1/8	12	2	597
	W16.5x36	16-1/2	36-1/8	12	2	625
	W1836	18	36-1/8	12	2	642
	W19.5x36	19-1/2	36-1/8	12	2	685
	W2136	21	36-1/8	12	2	717
	W22.5x36	22-1/2	36-1/8	12	2	745

To calculate frame opening height subtract 3-1/4" from cabinet height.

To calculate frame opening width subtract 3-1/4" from cabinet width.

Reveals for 1-1/4" overlay door styles are 3/8"

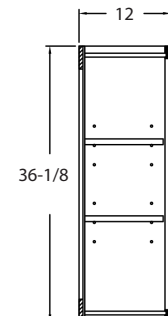

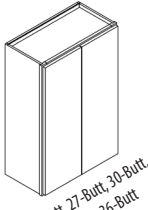
36" High Wall Double Door		W	H	D	SHELF	LIST
	W2436-Butt	24	36-1/8	12	2	776
	W2736-Butt	27	36-1/8	12	2	835
	W3036-Butt	30	36-1/8	12	2	972
	W3336-Butt	33	36-1/8	12	2	989
	W3636-Butt	36	36-1/8	12	2	1036
	W3936	39	36-1/8	12	2	1036
	W4236	42	36-1/8	12	2	1074

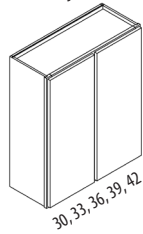

To calculate frame opening height subtract 3-1/4" from cabinet height.

To calculate frame opening width for Butt cabinets subtract 3-1/4" from cabinet width.

To calculate frame opening width for cabinets 30"-42" wide, subtract 6-1/2" from cabinet width and divide by 2.

Reveals for 1-1/4" overlay door styles are 3/8"

The reveal between doors for non Butt cabinets is 3/4"

Cabinets noted with the suffix Butt will have Butt Doors and no Center Stile.

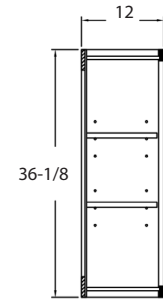

36" High Wall Three or Four Door		W	H	D	SHELF	LIST
	W4536	45	36-1/8	12	2	1134
	W4836	48	36-1/8	12	2	1171

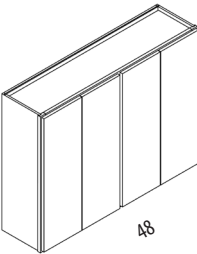
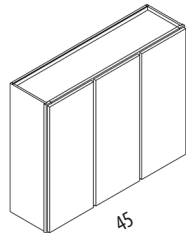

To calculate frame opening height subtract 3-1/4" from cabinet height.

To calculate frame opening width for 45" wide cabinet, subtract 9-3/4" from cabinet width and divide by 3.

To calculate frame opening width for 48" wide cabinet, subtract 6-1/2" from cabinet width and divide by 2.

Reveals for 1-1/4" overlay door styles are 3/8"

The reveal between doors for non Butt cabinets is 3/4"

Standard hinging is left hinge on the left and middle door, right hinge on the right door.

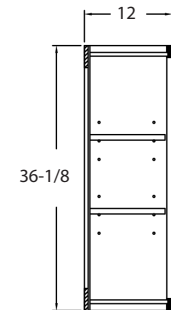

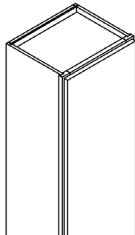
39" High Wall Single Door		W	H	D	SHELF	LIST
	W0939	9	39-1/8	12	3	568
	W1239	12	39-1/8	12	3	603
	W1539	15	39-1/8	12	3	644
	W16.5x39	16-1/2	39-1/8	12	3	665
	W1839	18	39-1/8	12	3	692
	W19.5x39	19-1/2	39-1/8	12	3	715
	W2139	21	39-1/8	12	3	736
	W22.5x39	22-1/2	39-1/8	12	3	825

To calculate frame opening height subtract 3-1/4" from cabinet height.

To calculate frame opening width subtract 3-1/4" from cabinet width.

Reveals for 1-1/4" overlay door styles are 3/8"

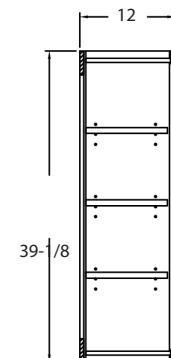

39" High Wall Double Door	W	H	D	SHELF	LIST
W2439-Butt	24	39-1/8	12	3	882
W2739-Butt	27	39-1/8	12	3	926
W3039-Butt	30	39-1/8	12	3	1079
W3339-Butt	33	39-1/8	12	3	1092
W3639-Butt	36	39-1/8	12	3	1149
W3939	39	39-1/8	12	3	1165
W4239	42	39-1/8	12	3	1193

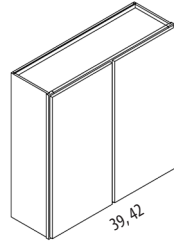
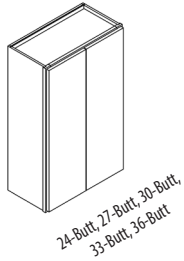

To calculate frame opening height subtract 3-1/4" from cabinet height.

To calculate frame opening width for Butt cabinets subtract 3-1/4" from cabinet width.

To calculate frame opening width for cabinets 39"-42" wide, subtract 6-1/2" from cabinet width and divide by 2.

Reveals for 1-1/4" overlay door styles are 3/8"

The reveal between doors for non Butt cabinets is 3/4"

Cabinets noted with the suffix Butt will have Butt Doors and no Center Stile.

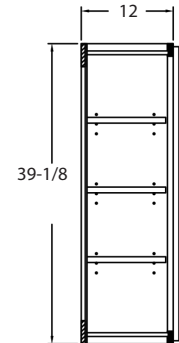

39" High Wall Three or Four Door	W	H	D	SHELF	LIST
W4539	45	39-1/8	12	3	1258
W4839	48	39-1/8	12	3	1297

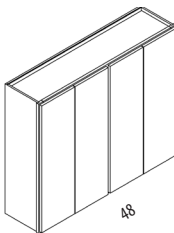
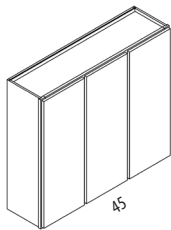

To calculate frame opening height subtract 3-1/4" from cabinet height.

To calculate frame opening width for 45" wide cabinet, subtract 9-3/4" from cabinet width and divide by 3.

To calculate frame opening width for 48" wide cabinet, subtract 6-1/2" from cabinet width and divide by 2.

Reveals for 1-1/4" overlay door styles are 3/8"

The reveal between doors for non Butt cabinets is 3/4"

Standard hinging on W4539 is left hinge on the left and middle door, right hinge on the right door.

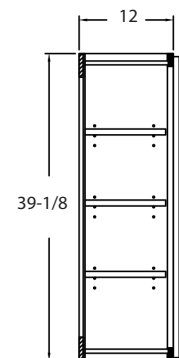

42" High Wall Single Door	W	H	D	SHELF	LIST
W0942	9	42-1/8	12	3	568
W1242	12	42-1/8	12	3	603
W1542	15	42-1/8	12	3	644
W16.5x42	16-1/2	42-1/8	12	3	665
W1842	18	42-1/8	12	3	692
W19.5x42	19-1/2	42-1/8	12	3	715
W2142	21	42-1/8	12	3	736
W22.5x42	22-1/2	42-1/8	12	3	825

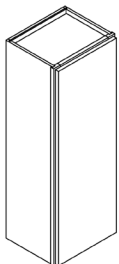

To calculate frame opening height subtract 3-1/4" from cabinet height.

To calculate frame opening width subtract 3-1/4" from cabinet width.

Reveals for 1-1/4" overlay door styles are 3/8"

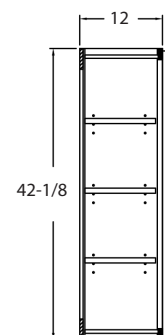

42" High Wall Double Door	W	H	D	SHELF	LIST
W2442-Butt	24	42-1/8	12	3	882
W2742-Butt	27	42-1/8	12	3	926
W3042-Butt	30	42-1/8	12	3	1079
W3342-Butt	33	42-1/8	12	3	1092
W3642-Butt	36	42-1/8	12	3	1149
W3942	39	42-1/8	12	3	1149
W4242	42	42-1/8	12	3	1193

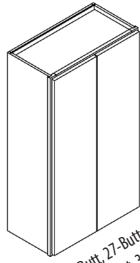

24-Butt, 27-Butt
30-Butt, 33-Butt, 36-Butt

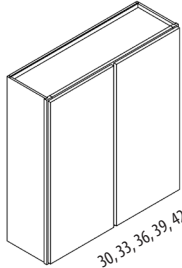

30, 33, 36, 39, 42

To calculate frame opening height subtract 3-1/4" from cabinet height.

To calculate frame opening width for Butt cabinets subtract 3-1/4" from cabinet width.

To calculate frame opening width for cabinets 30"-42" wide, subtract 6-1/2" from cabinet width and divide by 2.

Reveals for 1-1/4" overlay door styles are 3/8"

The reveal between doors for non Butt cabinets is 3/4"

Cabinets noted with the suffix Butt will have Butt Doors and no Center Stile.

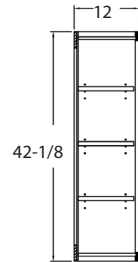

42" High Wall Three or Four Door	W	H	D	SHELF	LIST
W4542	45	42-1/8	12	3	1258
W4842	48	42-1/8	12	3	1297

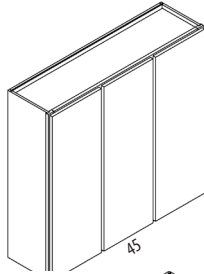

45

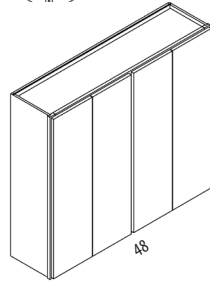

48

To calculate frame opening height subtract 3-1/4" from cabinet height.

To calculate frame opening width for 45" wide cabinet, subtract 9-3/4" from cabinet width and divide by 3.

To calculate frame opening width for 48" wide cabinet, subtract 6-1/2" from cabinet width and divide by 2.

Reveals for 1-1/4" overlay door styles are 3/8"

The reveal between doors for non Butt cabinets is 3/4"

Standard hinging is on W4542 is left hinge on the left and middle door, right hinge on the right door.

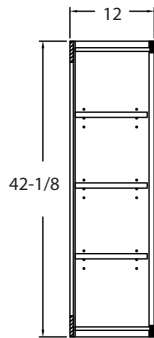

Wall Square Corner Easy Reach Cabinet

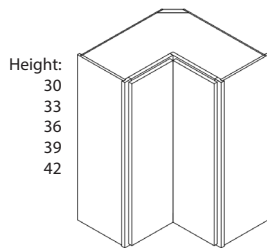

	W	H	D	SHELF	LIST
WEZR2430	24	30-1/8	12	2	1112
WEZR2433	24	33-1/8	12	2	1240
WEZR2436	24	36-1/8	12	2	1240
WEZR2439	24	39-1/8	12	3	1424
WEZR2442	24	42-1/8	12	3	1424
WEZR2730-15	27	30-1/8	15	2	1194
WEZR2733-15	27	33-1/8	15	2	1334
WEZR2736-15	27	36-1/8	15	2	1334
WEZR2739-15	27	39-1/8	15	3	1534
WEZR2742-15	27	42-1/8	15	3	1534

NO INCREASE / DECREASE DEPTH OPTIONS ARE AVAILABLE

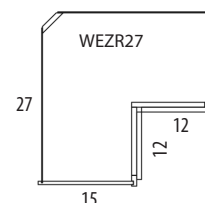
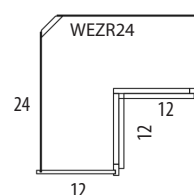

Diagonal Corner Wall Cabinet

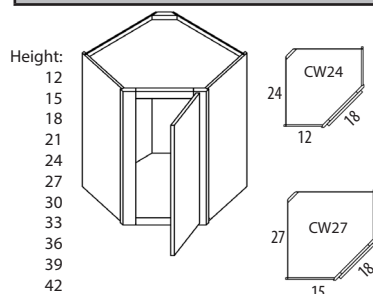

Super
Susan
Shelf
Option
at a cost of
\$400 List
per shelf

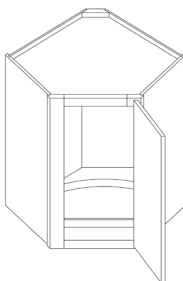

	W	H	D	SHELF	LIST
CW2412	24	12-1/8	12	0	815
CW2415	24	15-1/8	12	0	825
CW2418	24	18-1/8	12	0	835
CW2421	24	21-1/8	12	0	840
CW2424	24	24-1/2	12	1	845
CW2427	24	27-1/8	12	1	850
CW2430	24	30-1/8	12	2	868
CW2433	24	33-1/8	12	2	963
CW2436	24	36-1/8	12	2	963
CW2439	24	39-1/8	12	3	1099
CW2442	24	42-1/8	12	3	1099
CW2712-15	27	12-1/8	15	0	835
CW2715-15	27	15-1/8	15	0	845
CW2718-15	27	18-1/8	15	0	868
CW2721-15	27	21-1/8	15	0	874
CW2724-15	27	24-1/2	15	1	919
CW2727-15	27	27-1/8	15	1	925
CW2730-15	27	30-1/8	15	2	929
CW2733-15	27	33-1/8	15	2	1032
CW2736-15	27	36-1/8	15	2	1032
CW2739-15	27	39-1/8	15	3	1180
CW2742-15	27	42-1/8	15	3	1180

Frame width opening for corner wall cabinets is 11-3/4". Side Reveals are 1-1/4".

White lazy susan can be substituted in place of adjustable shelves for an additional \$160 to list price.

Wood lazy susan can be substituted in place of adjustable shelves for an additional \$500 to list price.

The lazy susan in the 30", 33", and 36" high CW cabinets has two tiers, the 39" and 42" has three tiers.

A white lazy susan or a wood lazy susan can not be added to the 12"-24" high corner wall cabinets.

No Increase / Decrease Depth Options are Available.



Wood Lazy Susan

Blind Corner Wall Cabinet		W	H	D	SHELF	LIST
	BLW242730	24	30-1/8	12	2	703
	BLW273030	27	30-1/8	12	2	728
	BLW303330	30	30-1/8	12	2	752
	BLW333630	33	30-1/8	12	2	770
	BLW363930	36	30-1/8	12	2	787
	BLW394230	39	30-1/8	12	2	869
	BLW424530	42	30-1/8	12	2	904
	BLW454830	45	30-1/8	12	2	939
	BLW242733	24	33-1/8	12	2	797
	BLW273033	27	33-1/8	12	2	826
	BLW303333	30	33-1/8	12	2	854
	BLW333633	33	33-1/8	12	2	881
	BLW363933	36	33-1/8	12	2	908
	BLW394233	39	33-1/8	12	2	973
	BLW424533	42	33-1/8	12	2	1027
	BLW454833	45	33-1/8	12	2	1081
	BLW242736	24	36-1/8	12	2	797
	BLW273036	27	36-1/8	12	2	826
	BLW303336	30	36-1/8	12	2	854
	BLW333636	33	36-1/8	12	2	881
	BLW363936	36	36-1/8	12	2	908
	BLW394236	39	36-1/8	12	2	973
	BLW424536	42	36-1/8	12	2	1027
	BLW454836	45	36-1/8	12	2	1081
	BLW242739	24	39-1/8	12	3	882
	BLW273039	27	39-1/8	12	3	914
	BLW303339	30	39-1/8	12	3	945
	BLW333639	33	39-1/8	12	3	978
	BLW363939	36	39-1/8	12	3	1011
	BLW394239	39	39-1/8	12	3	1070
	BLW424539	42	39-1/8	12	3	1136
	BLW454839	45	39-1/8	12	3	1202
	BLW242742	24	42-1/8	12	3	882
	BLW273042	27	42-1/8	12	3	914
	BLW303342	30	42-1/8	12	3	945
	BLW333642	33	42-1/8	12	3	978
	BLW363942	36	42-1/8	12	3	1011
	BLW394242	39	42-1/8	12	3	1070
	BLW424542	42	42-1/8	12	3	1136
	BLW454842	45	42-1/8	12	3	1202

Widths 24", 27", 30", 33", 36" that are 30" High
Widths 24", 27", 30", 33" that are 33", 36", 39" & 42" High

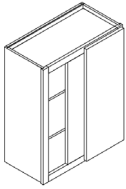

Blind Left Shown

Widths 39", 42", 45" that are 30" High
Widths 36", 39", 42", 45" that are 33", 36", 39" & 42" High

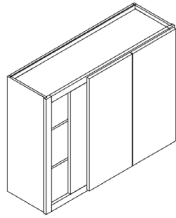

Blind Left Shown

Blind Wall Cabinets

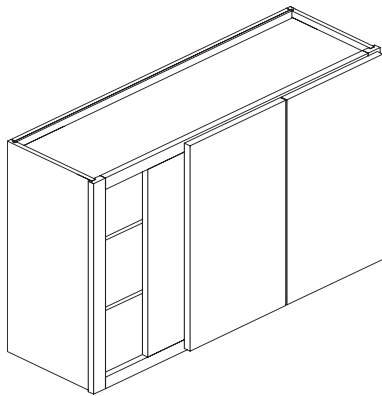

Hinging will always be on the same side as the blind.

Left hinge/Left blind is standard. Selecting right hinge will create a right hinge/right blind cabinet.

A filler is required between the BLW and adjacent cabinet.

A* = Actual Cabinet Width

Y* = Recommended distance from the wall to the opposite end of the cabinet.

Z = Maximum distance from the wall to the opposite end of the cabinet.

D = Actual door opening width.

*Note: Add 2" to the A and Y dimension to assure clearance of hardware.

Blind Wall	A	Y	Z	D
BLW24/27	24"	25-27"	28"	8-3/4"
BLW27/30	27"	28-30"	31"	11-3/4"
BLW30/33	30"	31-33"	34"	14-3/4"
BLW33/36	33"	34-36"	37"	17-3/4"
BLW36/39	36"	37-39"	40"	20-3/4"
BLW39/42	39"	40-42"	43"	23-3/4" (2 door cabinet)
BLW42/45	42"	43-45"	46"	11-3/4" (2 door cabinet with mullion)
BLW45/48	45"	46-48"	49"	13-1/4" (2 door cabinet with mullion)

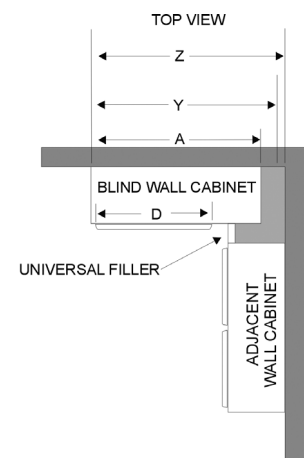

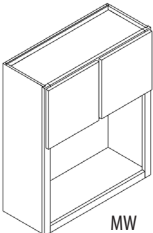
Microwave Wall Cabinet		W	H	D	SHELF	LIST
 MW	MW3036-AW (All Wood)	30	36-1/8	12	0	1225
	MW3036-Butt-AW (All Wood)	30	36-1/8	12	0	1383
	MW3042-AW (All Wood)	30	42-1/8	12	0	1364
	MW3042-Butt-AW (All Wood)	30	42-1/8	12	0	1542
	MWT3036-21 (Trimmable)	30	36-1/8	21	0	1136
	MWT3036-Butt-21 (Trimmable)	30	36-1/8	21	0	1280
	MWT3042-21 (Trimmable)	30	42-1/8	21	0	1244
	MWT3042-Butt-21 (Trimmable)	30	42-1/8	21	0	1404

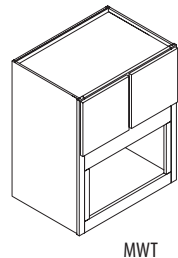

MW3036-AW & MW3042-AW microwave cabinets come standard with finished interior.

-AW indicates all plywood construction with matching interior and exterior

Doors will not be prepped for glass. please specify if you want prepped for glass doors.

Microwave cabinets are sold with 3/4" x 18" deep removable shelf. opening for microwave is 26-3/4" w x 19-3/8" h.

MWT cabinet: cut out opening for mwt is 13-1/2" high x 23-3/4" wide

Maximum cut out opening is 19-5/8" high x 26-7/8" wide

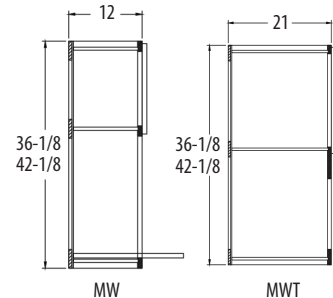

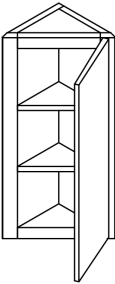
Wall Angle End Cabinet		W	H	D	SHELF	LIST
	WAE1230-AW	12	30-1/8	12	2	781
	WAE1233-AW	12	33-1/8	12	2	806
	WAE1236-AW	12	36-1/8	12	2	806
	WAE1239-AW	12	39-1/8	12	3	828
	WAE1242-AW	12	42-1/8	12	3	828

AW notes all plywood construction with matching interior and exterior

WAE cabinets are plywood construction matching wood species finished interior, finished ends.

Shelves are fixed, not adjustable.

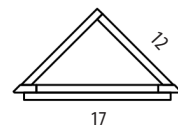

CUSTOM MODIFICATIONS AVAILABLE FOR BASE CABINETS

MODIFICATION	LIST PRICE
Increase Depth	Cabinet List + \$ 150
Decrease Depth	Cabinet List + \$ 150
Cabinets with No Doors / Drawer fronts	80% of Cabinet List
Peninsula Cabinet Option	Cabinet List + 75%
Extended Stile Left or Right	Cabinet List + \$ 200
Extended Stile Both Sides	Cabinet List + \$ 350
Extended Stile Down	Cabinet List + \$150 per side
Invert Frame Option	Cabinet List + \$ 200
Cabinet Front Only (Face Frame and Doors)	75% of Cabinet List
Flush Toe Kick	Cabinet List + \$ 100
Decorative Toe Kick	Cabinet List + \$ 100
Arched Toe Kick	Cabinet List + \$ 100
Eyebrow Toe Kick	Cabinet List + \$100
No Toe Kick Option	Cabinet List + \$ 100
Install Cabinet Accessory	Cabinet List + \$ 150

**For more information on modifications see
“CUSTOM MODIFICATIONS” on page 13-14.**

BASE CABINETS

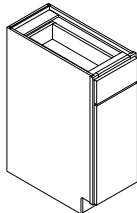
Base Cabinet Single Door Single Drawer		W	H	D	SHELF	LIST
	B12	12	34-1/2	24	1	808
	B15	15	34-1/2	24	1	844
	B16.5	16-1/2	34-1/2	24	1	865
	B18	18	34-1/2	24	1	884
	B19.5	19-1/2	34-1/2	24	1	906
	B21	21	34-1/2	24	1	932
	B22.5	22-1/2	34-1/2	24	1	963
	B24	24	34-1/2	24	1	976

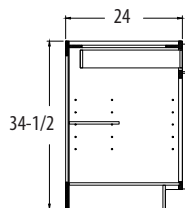

To calculate frame opening width subtract 3-1/4" from cabinet width.

Drawer opening height is 4-3/8"

Door opening height is 21-1/4"

Side reveals for 1-1/4" overlay door styles are 3/8"

Reveal from top of drawer to top of frame is 5/8"

Reveal from bottom of door to bottom of frame is 1/8"

Reveal between door and drawer is 3/8"

Toe kicks are 4" high x 3-1/2" deep

Accessory Installs Available for
B15, B18, B21, and B24

**See "Base Installed Accessories" on
page 40-41 for more details.**

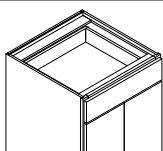
Base Cabinet Double Door Single Drawer		W	H	D	SHELF	LIST
	B24-Butt	24	34-1/2	24	1	1025
	B27-Butt	27	34-1/2	24	1	1075
	B30-Butt	30	34-1/2	24	1	1170
	B33-Butt	33	34-1/2	24	1	1212
	B36-Butt	36	34-1/2	24	1	1267

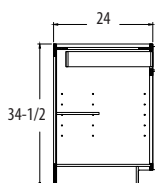
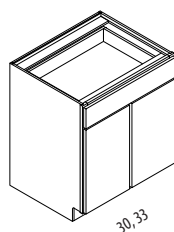
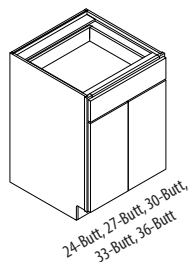

To calculate frame opening width for Butt cabinets subtract 3-1/4" from cabinet width.

To calculate frame opening width for cabinets with center stile subtract 6-1/2" and divide by 2.

Drawer opening height is 4-3/8"

Door opening height is 21-1/4"

Side reveals for 1-1/4" overlay door styles are 3/8"

Reveal from top of drawer to top of frame is 5/8"

Reveal from bottom of door to bottom of frame is 1/8"

Reveal between door and drawer is 3/8"

Reveal between doors on non-Butt cabinets is 3/4"

Toe kicks are 4" high x 3-1/2" deep

Cabinets noted with the suffix Butt will have Butt Doors and no Center Stile.

Accessory Installs Available for
B27-Butt, B30, and B36-Butt

**See "Base Installed Accessories" on
page 40-41 for more details.**

Base Cabinet Double Door Double Drawer	W	H	D	SHELF	LIST	
	B39	39	34-1/2	24	1	1487
	B42	42	34-1/2	24	1	1516
	B45	45	34-1/2	24	1	1571
	B48	48	34-1/2	24	1	1600

To calculate frame opening width for cabinets with center stile subtract 6-1/2" and divide by 2.

Drawer opening height is 4-3/8"

Door opening height is 21-1/4"

Side reveals for 1-1/4" overlay door styles are 3/8"

Reveal from top of drawer to top of frame is 5/8"

Reveal from bottom of door to bottom of frame is 1/8"

Reveal between door and drawer is 3/8"

Reveal between doors is 3/4"

Toe kicks are 4" high x 3-1/2" deep

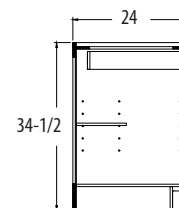

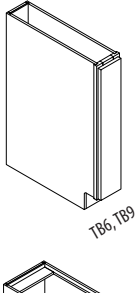
Base Cabinet with Full Height Single Door		W	H	D	SHELF	LIST
	(See Note About Door Below) TB6 *	6	34-1/2	24	0	535
	TB9	9	34-1/2	24	0	553
	FH-B12	12	34-1/2	24	1	588
	FH-B15	15	34-1/2	24	1	624
	FH-B16.5	16-1/2	34-1/2	24	1	643
	FH-B18	18	34-1/2	24	1	664
	FH-B19.5	19-1/2	34-1/2	24	1	685
	FH-B21	21	34-1/2	24	1	712
	FH-B22.5	22-1/2	34-1/2	24	1	735
	FH-B24	24	34-1/2	24	1	756

To calculate frame opening width subtract 3-1/4" from cabinet width.

Door opening height is 27-1/4"

Side reveals for 1-1/4" overlay door styles are 3/8"

Reveal from top of door to top of frame is 5/8"

Reveal from bottom of door to bottom of frame is 1/8"

Toe kicks are 4" high x 3-1/2" deep

*NOTE: TB6

Not available with finished end (MFE) or flushed finished end (FFE).

Door will be a slab door, profile matching to that of overlay fillers.

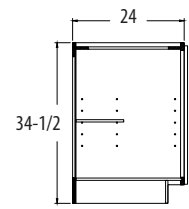
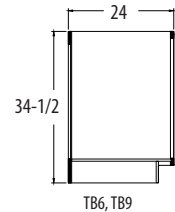

FH-B12, FH-B15, FH-TV816.5, FH-B18,
FH-B19.5, FH-B21, FH-B22.5, FH-B24

Accessory Installs Available for
TB9, FH-B15, FH-B12, & FH-B18,

**See "Base Installed Accessories" on page 40-41
for more details.**

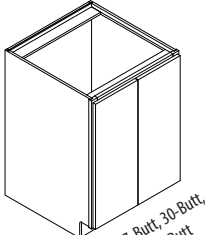
Base Cabinet with Full Height Double Doors		W	H	D	SHELF	LIST
	FH-B24-Butt	24	34-1/2	24	1	805
	FH-B27-Butt	27	34-1/2	24	1	855
	FH-B30-Butt	30	34-1/2	24	1	950
	FH-B33-Butt	33	34-1/2	24	1	992
	FH-B36-Butt	36	34-1/2	24	1	1047
	FH-B39	39	34-1/2	24	1	1047
	FH-B42	42	34-1/2	24	1	1076
	FH-B45	45	34-1/2	24	1	1131
	FH-B48	48	34-1/2	24	1	1160

To calculate frame opening width for Butt cabinets subtract 3-1/4" from cabinet width.

To calculate frame opening width for cabinets with center stile subtract 6-1/2" and divide by 2.

Door opening height is 27-1/4"

Side reveals for 1-1/4" overlay door styles are 3/8"

Reveal from top of door to top of frame is 5/8"

Reveal from bottom of door to bottom of frame is 1/8"

Reveal between doors on non-Butt cabinets is 3/4"

Toe kicks are 4" high x 3-1/2" deep

Cabinets noted with the suffix Butt will have Butt Doors and no Center Stile.

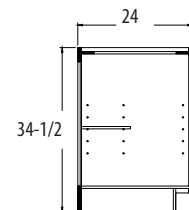

Base Cabinet with Roll-Out Trays	W	H	D	SHELF	LIST
B12-ROT/2	12	34-1/2	24	0	1723
B15-ROT/2	15	34-1/2	24	0	1759
B16.5-ROT/2	16-1/2	34-1/2	24	0	1780
B18-ROT/2	18	34-1/2	24	0	1799
B19.5-ROT/2	19-1/2	34-1/2	24	0	1820
B21-ROT/2	21	34-1/2	24	0	1847
B22.5-ROT/2	22-1/2	34-1/2	24	0	1871
B24-ROT/2	24	34-1/2	24	0	1891
B24-Butt-ROT/2	24	34-1/2	24	0	1940
B27-Butt-ROT/2	27	34-1/2	24	0	1990
B30-Butt-ROT/2	30	34-1/2	24	0	2125
B33-Butt-ROT/2	33	34-1/2	24	0	2825
B36-Butt-ROT/2	36	34-1/2	24	0	2227

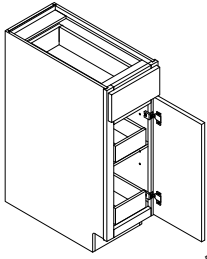

12, 15, 16.5, 18, 19.5,
21, 22.5, 24

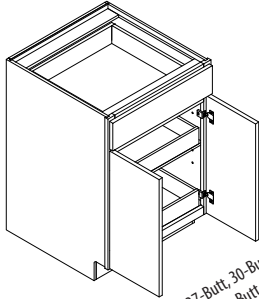

24-Butt, 27-Butt, 30-Butt
33-Butt, 36-Butt

Cabinets noted with the suffix Butt will have Butt Doors and no Center Stile.

Standard Roll Out Trays are 3-1/4" in height.

Roll-out glides are attached to a metal bracket that locks into wood pilasters installed inside the cabinet. Roll outs are adjustable up and down pre-drilled holes in the wood pilasters.

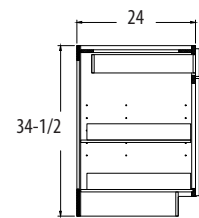

Three Drawer Base	W	H	D	SHELF	LIST
DB12-3	12	34-1/2	24	0	1378
DB15-3	15	34-1/2	24	0	1431
DB16.5-3	16-1/2	34-1/2	24	0	1465
DB18-3	18	34-1/2	24	0	1472
DB19.5-3	19-1/2	34-1/2	24	0	1512
DB21-3	21	34-1/2	24	0	1522
DB22.5-3	22-1/2	34-1/2	24	0	1535
DB24-3	24	34-1/2	24	0	1554
DB27-3	27	34-1/2	24	0	1875
DB30-3	30	34-1/2	24	0	1919
DB33-3	33	34-1/2	24	0	1963
DB36-3	36	34-1/2	24	0	2008

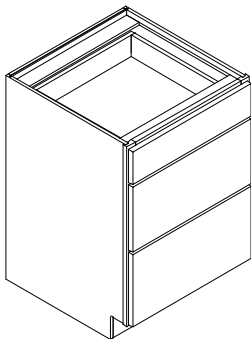

To calculate frame opening width subtract 3-1/4" from cabinet width.

Side reveals for 1-1/4" overlay door styles are 3/8"

Reveal from top of drawer to top of frame is 5/8"

Reveal from bottom of drawer to bottom of frame is 1/8"

Reveal between drawers is 3/8"

Toe kicks are 4" high x 3-1/2" deep

Deep Drawer Boxes are standard 6" in height.

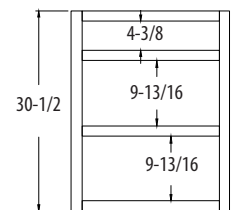
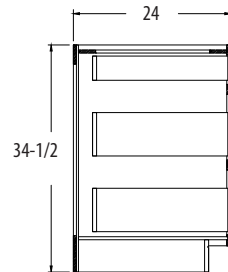

Accessory Install Available for
DB24-3, DB30-3, and DB36-3

See "Base Installed Accessories" on
page 40-41 for more details.

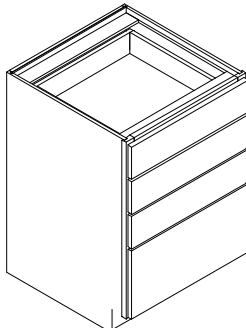
Four Drawer Base		W	H	D	SHELF	LIST
	DB12-4	12	34-1/2	24	0	1598
	DB15-4	15	34-1/2	24	0	1651
	DB16.5-4	16-1/2	34-1/2	24	0	1685
	DB18-4	18	34-1/2	24	0	1692
	DB19.5-4	19-1/2	34-1/2	24	0	1755
	DB21-4	21	34-1/2	24	0	1792
	DB22.5-4	22-1/2	34-1/2	24	0	1855
	DB24-4	24	34-1/2	24	0	1992
	DB27-4	27	34-1/2	24	0	2295
	DB30-4	30	34-1/2	24	0	2339
	DB33-4	33	34-1/2	24	0	2383
	DB36-4	36	34-1/2	24	0	2428

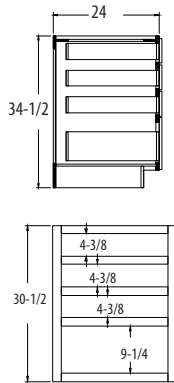

To calculate frame opening width subtract 3-1/4" from cabinet width.

Side reveals for 1-1/4" overlay door styles are 3/8"
 Reveal from top of drawer to top of frame is 5/8"
 Reveal from bottom of drawer to bottom of frame is 1/8"
 Reveal between drawers is 3/8"

Toe kicks are 4" high x 3-1/2" deep

Deep Drawer Boxes are standard 6" in height.

Accessory Install Available for
 DB24-4, DB30-4, and DB36-4

**See "Base Installed Accessories" on
 page 40-41 for more details.**

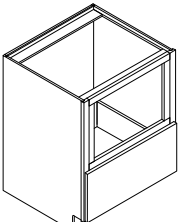
Microwave Base Cabinet		W	H	D	SHELF	LIST
	MBC24	24	34-1/2	24	0	1182
	MBC27	27	34-1/2	24	0	1212
	MBC30	30	34-1/2	24	0	1267
	MBC33	33	34 1/2	24	0	1337
	MBC24-S	24	34-1/2	24	0	1197
	MBC27-S	27	34-1/2	24	0	1212
	MBC30-S	30	34-1/2	24	0	1267
	MBC33-S	33	34 1/2	24	0	1337

MBC
 Drawer Box Height is 6"
 Upgradable to 8"

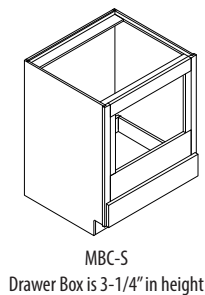

MBC-S
 Drawer Box is 3-1/4" in height

This cabinet does not have finished interior.

Full depth shelf will be shipped loose to be field installed.

Cut out dimensions for the MBC24 & MBC24-S are:

- 14-13/16" high x 17-3/4" wide.

Maximum cut out for **MBC24** is

- 15-7/16" high x 20-3/4" wide.

Maximum cut out for **MBC24-S** is

- 20-7/8" high x 20-3/4" wide.

Cut out dimensions for the MBC27 & MBC27-S are:

- 14-13/16" high x 20-3/4" wide.

Maximum cut out for **MBC27** is:

- 15-7/16" high x 23-3/4" wide.

Maximum cut out for **MBC27-S** is

- 20-7/8" high x 23-3/4" wide.

Cut out dimensions for the MBC30 & MBC30-S are:

- 14-13/16" high x 23-3/4" wide.

Maximum cut out for **MBC30** is:

- 15-7/16" high x 26-3/4" wide.

Maximum cut out for **MBC30-S** is

- 20-7/8" high x 26-3/4" wide.

Cut out dimensions for the MBC33 & MBC33-S are:

- 14-13/16" high x 26-3/4" wide.

Maximum cut out for **MBC33** is:

- 15-7/16" high x 29-3/4" wide.

Maximum cut out for **MBC33-S** is

- 20-7/8" high x 29-3/4" wide.

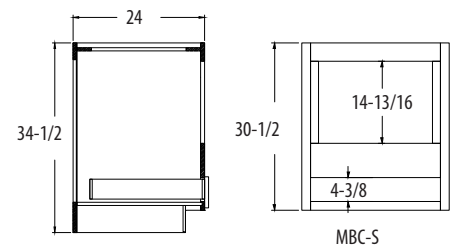
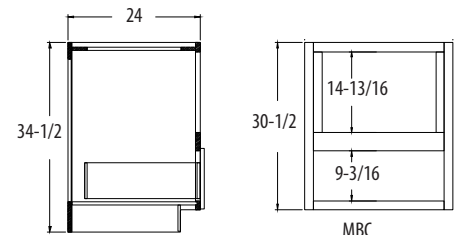

Angle Base Transition	W	H	D	SHELF	LIST
ABT12R	12	34-1/2	24	1	1047
ABT12L	12	34-1/2	24	1	1047

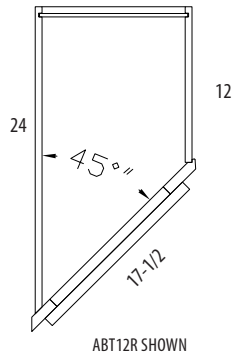

No increase depth option available.
Decrease depth option not available below 18" deep.
Hinged on short side

Base Angle End Cabinet	W	H	D	SHELF	LIST
BAE24	24	34-1/2	24	1	1134

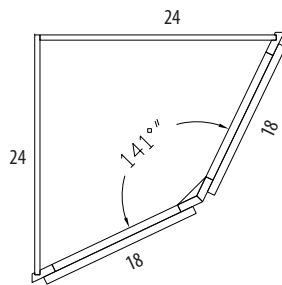

No Increase / Decrease Depth Options are Available

Sink Base, Cooktop Base, and Farm Sink Base	W	H	D	SHELF	LIST
SB24	24	34-1/2	24	0	755
SB24-Butt	24	34-1/2	24	0	776
SB27-Butt	27	34-1/2	24	0	796
SB30-Butt	30	34-1/2	24	0	888
SB33-Butt	33	34-1/2	24	0	917
SB36-Butt	36	34-1/2	24	0	967
SB39	39	34-1/2	24	0	967
SB42	42	34-1/2	24	0	996
SB45	45	34-1/2	24	0	1036
SB48	48	34-1/2	24	0	1073
CTB30	30	34-1/2	24	1	1565
CTB33	33	34-1/2	24	1	1605
CTB36	36	34-1/2	24	1	1655
FSB30	30	34-1/2	24	0	1013
FSB30-Butt	30	34-1/2	24	0	1139
FSB33-Butt	33	34-1/2	24	0	1167
FSB36-Butt	36	34-1/2	24	0	1208
FSB39	39	34-1/2	24	0	1238

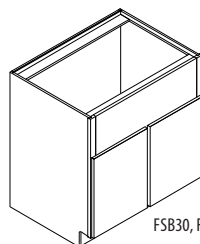
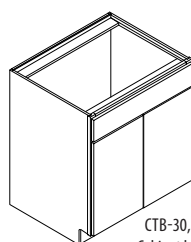
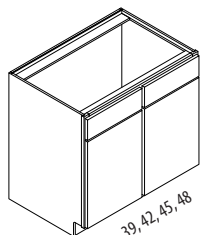
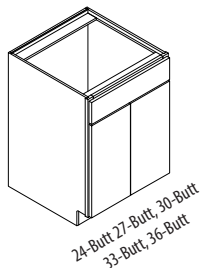
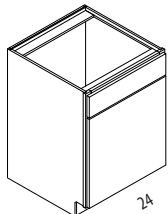

FSB36 has 11-1/8" from top of
frame to top of the doors.

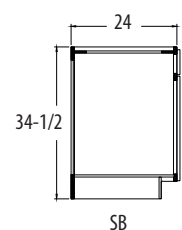
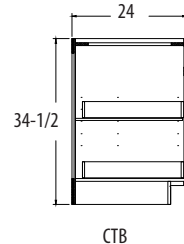
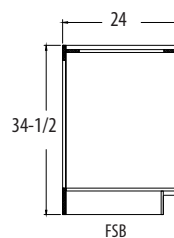

Cabinets noted with the suffix Butt will have Butt Doors and no Center Stile.
Note: Invert option on a sink base does not add drawer.

Accessory Install Available for
SB36, SB36-BUTT, SB39, SB42, SB45, and
SB48
**See "Base Installed Accessories" on
page 40-41 for more details.**

Cooktop Drawer Base	W	H	D	SHELF	LIST
CTDB36-2	36	28-1/2	24	0	1840

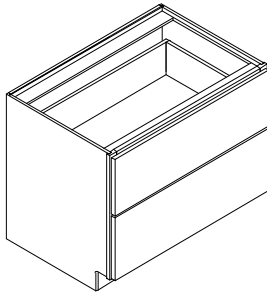

To calculate frame opening width subtract 3-1/4" from cabinet width.

Side reveals for 1-1/4" overlay door styles are 3/8"
 Reveal from top of drawer to top of frame is 5/8"
 Reveal from bottom of drawer to bottom of frame is 1/8"
 Reveal between drawers is 3/8"

Toe kicks are 4" high x 3-1/2" deep

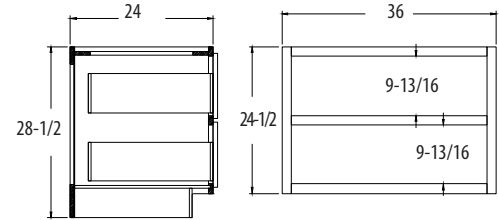

Diagonal Corner Sink Base Cabinet	W	H	D	SHELF	LIST
DCSB36	36	34-1/2	24	0	1477
DCSB39	39	34-1/2	24	0	1511
DCSB42	42	34-1/2	24	0	1544

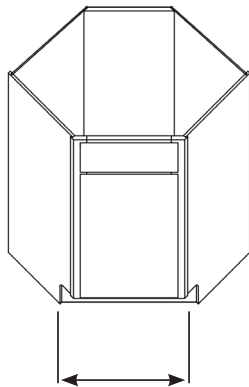

FRAME DIMENSIONS FOR:
 DCSB36 - 17-3/8"
 DCSB39 - 21-3/8"
 DCSB42 - 25-7/8"

No Increase / Decrease Depth Options are Available

ACTUAL CABINET WIDTH

DCSB36 - 36-3/16"

DCSB39 - 39"

DCSB42 - 42-3/16"

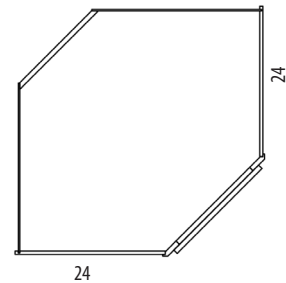

Sink Front	W	H	D	LIST
CSF42	25-7/8	34-1/2	3/4	548

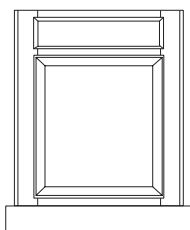

CSF includes frame, door, false front, toe kick and a 4' x 4' x 1/2" bottom panel.

Blind Corner Base	W	H	D	SHELF	LIST
BLB3639	27	34-1/2	24	1	1033
BLB3942	33	34-1/2	24	1	1042
BLB4245	39	34-1/2	24	1	1051
BLB4548	45	34-1/2	24	1	1055

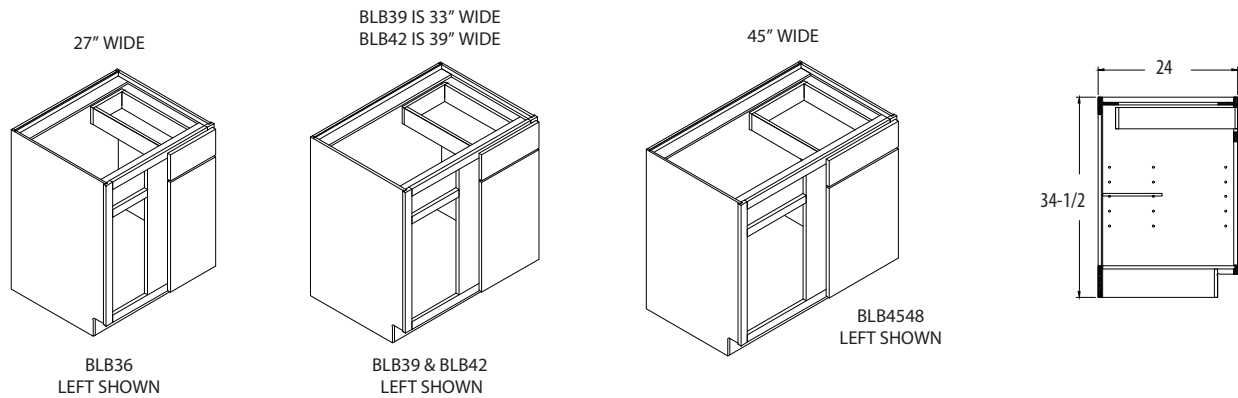

Blind Base Cabinets

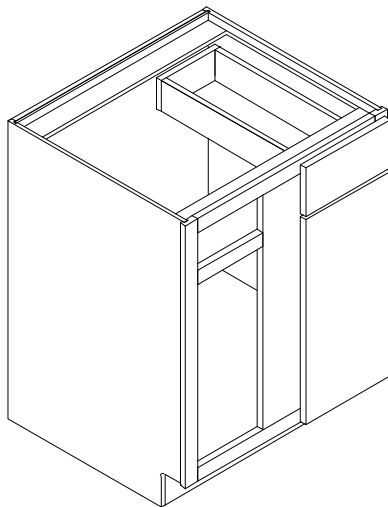

- A = Actual Cabinet Width
- X* = Minimum distance from the wall to the opposite end of the cabinet.
- *add at least 2" to the X dimension to assure clearance of hardware.**
- Y = Recommended distance from the wall to the opposite end of the cabinet.
- Z = Maximum distance from the wall to the opposite end of the cabinet.
- D = Actual door opening width.
- Check clearance if used next to appliance.**

Blind Base	A	X	Y	Z	D
BLB36/39	27"	36"	38-39"	40"	8-3/4"
BLB39/42	33"	39"	41-42"	43"	11-3/4"
BLB42/45	39"	42"	44-45"	46"	14-3/4"
BLB45/48	45"	45"	47-48"	49"	17-3/4"

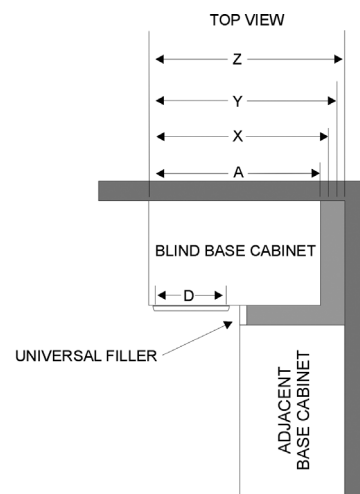

Base Corner Cabinet	W	H	D	SHELF	LIST
BLS33	33	34-1/2	24	0	1089
BLS36	36	34-1/2	24	0	1137
BER33	33	34-1/2	24	1	922
BER36	36	34-1/2	24	1	961
BSS36 (Base Super Susan)	36	34-1/2	24	1	2337
FH-DCLS36	36	34-1/2	24	0	1717

No Increase / Decrease Depth Options are Available

Standard Lazy Susan trays in the BLS33 and BLS36 will be white plastic.

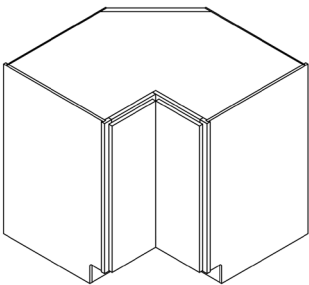

BLS33
BLS36
Comes standard with
a white plastic lazy susan.

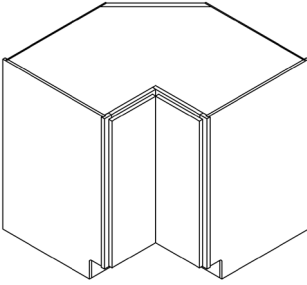

BER33 & BER36 has one adjustable half-
depth shelf.

A plastic white lazy susan can be
substituted in place of adjustable shelf for
an additional \$160 to list price.

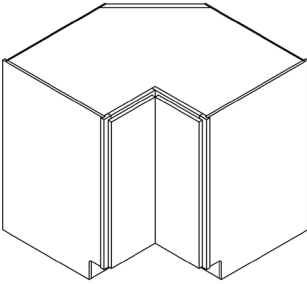

BSS36

Wood Lazy Susans are standard. One
is attached to the bottom of cabinet,
and one to a fixed shelf.

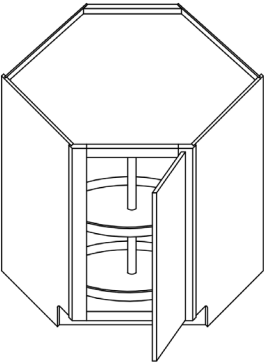
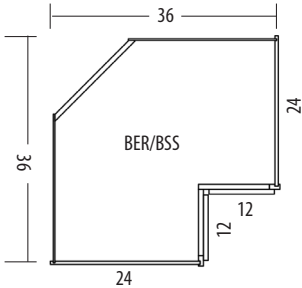

FH-DCLS36
will have 2 - 28" full-round plastic Lazy Susan
shelves

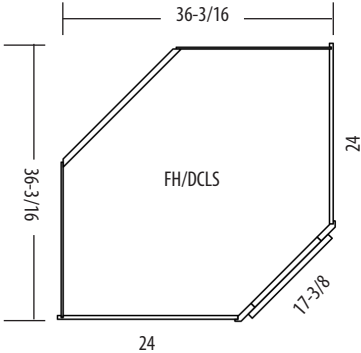

A wood lazy susan can be substituted for white plastic lazy
susan for \$580 added to list price in BLS, BER, and FH-DCLS

BASE INSTALLED ACCESSORIES

34 QT. SINGLE WASTE BASKET PULL-OUT	LIST
CASBM11PF	1300



FITS INSIDE:
• FH-B15 & B15

- Factory install not available in modified or special cabinets.
- Soft Close Glides
- 34 qt. trash bin

34 QT. DOUBLE WASTE BASKET PULL-OUT	LIST
CASBM14PF	1425



FITS INSIDE:
• FH-B18 & B18

- Factory install not available in modified or special cabinets.
- Soft Close Glides
- Two 34 qt. trash bins

BASE ORGANIZER	LIST
449-BCSC-8C	1785



FITS INSIDE:
• FH-B12

- Factory install not available in modified or special cabinets.
- Soft Close Glides

BASE SPICE PULLOUT	LIST
BP02-5SC	980



FITS INSIDE:
• TB9

- Factory install not available in modified or special cabinets.
- Soft Close Glides

BASE ORGANIZER	LIST
449-BCSC-5C	1550



FITS INSIDE:
• TB9

- Factory install not available in modified or special cabinets.
- Soft Close Glides

PULLOUT W/KNIFE BLOCK & UTENSIL BINS	LIST
448KB-BCSC-8C	2161



FITS INSIDE:
• FH-B12

- Factory install not available in modified or special cabinets.
- Soft Close Glides
- Includes knife inserts, cutting mats, and removable bin

BASE CABINET PULLOUT W/UTENSIL BINS	LIST
448UT-BCSC-8C	1569



FITS INSIDE:
• FH-B12

- Factory install not available in modified or special cabinets.
- Soft Close Glides

WOOD CUTLERY TRAY	LIST
Cutlery-Tray18 (FITS B18) 19.71875 X 13.09375	400
Cutlery-Tray24 (FITS B24) 19.71875 X 19.09375	450
Cutlery-Tray30 (FITS B30) 19.71875 X 25.09375	550
Cutlery-Tray36 (FITS B36-BUTT) 19.71875 X 31.09375	650



- Factory install not available in modified or special cabinets.
- Also fits inside the top drawer of 3 and 4 drawer base cabinets of the same widths.

INSTALLED ACCESSORIES

FOOD STORAGE CONTAINER ORGANIZER	LIST
4FSCO-18SC-1	1851



FITS INSIDE:
• B21

- Factory install not available in modified or special cabinets.
- Soft Close Glides

FOOD STORAGE CONTAINER ORGANIZER	LIST
4FSCO-24SC-1	1992



FITS INSIDE:
• B27-BUTT

- Factory install not available in modified or special cabinets.
- Soft Close Glides

SINK FRONT TIP-OUT TRAYS	LIST
6572-14-11-52	268



FITS INSIDE:
• SB36
• SB36-BUTT
• SB39
• SB42
• SB45
• SB48

- Factory install not available in modified or special cabinets.



24" DRAWER PEG SYSTEM	LIST
4DPS-2421	549

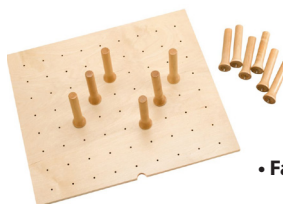

FITS INSIDE:
• DB24

- Factory install not available in modified or special cabinets
- Only fits in 6" deep drawers or deeper
- 24-1/4" with 9 pegs

30" DRAWER PEG SYSTEM	LIST
4DPS-3021	634

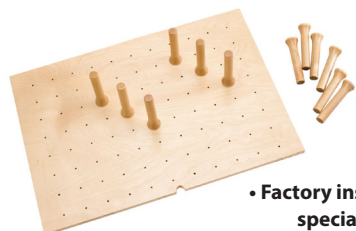

FITS INSIDE:
• DB30

- Factory install not available in modified or special cabinets.
- Only fits in 6" deep drawers or deeper
- 30-1/4"W with 12 pegs

36" DRAWER PEG SYSTEM	LIST
4DPS-3921	744

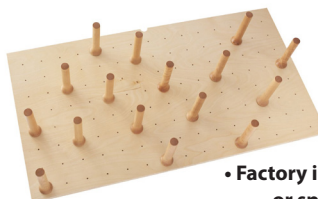

FITS INSIDE:
• DB36

- Factory install not available in modified or special cabinets.
- Only fits in 6" deep drawers or deeper
- 39-1/4"W with 16 pegs

CUSTOM MODIFICATIONS AVAILABLE FOR TALL CABINETS

MODIFICATION	LIST PRICE
Increase Depth	Cabinet List + \$ 150
Decrease Depth	Cabinet List + \$ 150
Cabinets with No Doors / Drawer fronts	80% of Cabinet List
Extended Stile Left or Right	Cabinet List + \$ 350
Extended Stile Both Sides	Cabinet List + \$ 525
Extended Top Rail	Cabinet List + \$ 100
Extended Stile Down	Cabinet List + \$150 per side
Invert Frame Option	Cabinet List + \$ 200
Cabinet Front Only (Face Frame and Doors)	75% of Cabinet List
Flush Toe Kick	Cabinet List + \$ 100
Decorative Toe Kick	Cabinet List + \$ 100
Arched Toe Kick	Cabinet List + \$ 100
Eyebrow Toe Kick	Cabinet List + \$100
No Toe Kick Option	Cabinet List + \$ 100

**For more information on modifications see
“CUSTOM MODIFICATIONS” on page 13-14.**

TALL CABINETS

Utility Cabinet 84" Tall

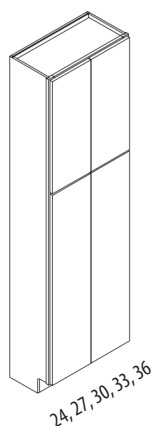
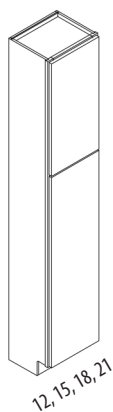

	W	H	D	SHELF	LIST
UT121284	12	84	12	5	1277
UT122184	12	84	21	5	1290
UT122484	12	84	24	5	1330
UT151284	15	84	12	5	1297
UT152184	15	84	21	5	1291
UT152484	15	84	24	5	1340
UT181284	18	84	12	5	1346
UT182184	18	84	21	5	1340
UT182484	18	84	24	5	1392
UT211284	21	84	12	5	1495
UT212184	21	84	21	5	1489
UT212484	21	84	24	5	1548
UT241284-Butt	24	84	12	5	1767
UT242184-Butt	24	84	21	5	1793
UT242484-Butt	24	84	24	5	1868
UT271284-Butt	27	84	12	5	1980
UT272184-Butt	27	84	21	5	2009
UT272484-Butt	27	84	24	5	2096
UT301284-Butt	30	84	12	5	2122
UT302184-Butt	30	84	21	5	2154
UT302484-Butt	30	84	24	5	2248
UT331284-Butt	33	84	12	5	2222
UT332184-Butt	33	84	21	5	2322
UT332484-Butt	33	84	24	5	2450
UT361284-Butt	36	84	12	5	2476
UT362184-Butt	36	84	21	5	2515
UT362484-Butt	36	84	24	5	2628

Bottom door opening of the UT cabinet is 46-5/8" high. Width of the door opening will be 3-1/4" less than the overall width of the cabinet.

84" High Utility Top Door matches 30" high wall.

Side reveals for 1-1/4" overlay door styles are 3/8"

Reveal from top of door to top of frame is 3/8"

Reveal from bottom of door to bottom of frame is 1/8"

Reveal between top door and bottom door is 3/8"

Toe kicks are 4" high x 3-1/2" deep

Raised panel butt-joint door will have double panel on bottom door of utility cabinet.

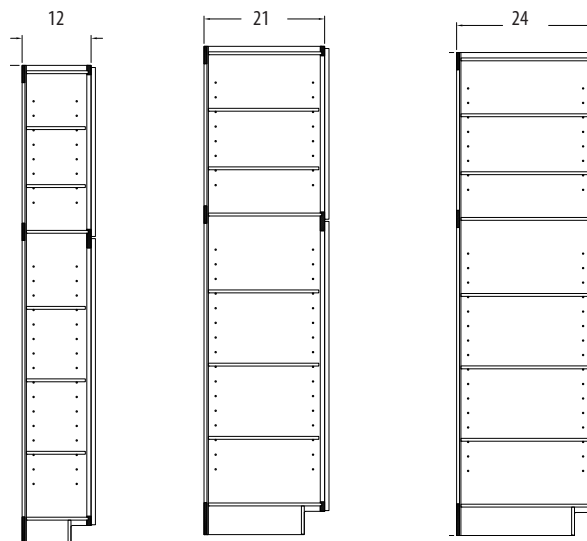

Utility Cabinet 87" Tall		W	H	D	SHELF	LIST
	UT121287	12	87	12	5	1340
	UT122187	12	87	21	5	1350
	UT122487	12	87	24	5	1371
	UT151287	15	87	12	5	1393
	UT152187	15	87	21	5	1398
	UT152487	15	87	24	5	1453
	UT181287	18	87	12	5	1447
	UT182187	18	87	21	5	1535
	UT182487	18	87	24	5	1511
	UT211287	21	87	12	5	1612
	UT212187	21	87	21	5	1618
	UT212487	21	87	24	5	1685
	UT241287-Butt	24	87	12	5	1846
	UT242187-Butt	24	87	21	5	1834
	UT242487-Butt	24	87	24	5	1912
	UT271287-Butt	27	87	12	5	2070
	UT272187-Butt	27	87	21	5	2057
	UT272487-Butt	27	87	24	5	2146
	UT301287-Butt	30	87	12	5	2220
	UT302187-Butt	30	87	21	5	2205
	UT302487-Butt	30	87	24	5	2303
	UT331287-Butt	33	87	12	5	2340
	UT332187-Butt	33	87	21	5	2540
	UT332487-Butt	33	87	24	5	2700
	UT361287-Butt	36	87	12	5	2594
	UT362187-Butt	36	87	21	5	2576
	UT362487-Butt	36	87	24	5	2694

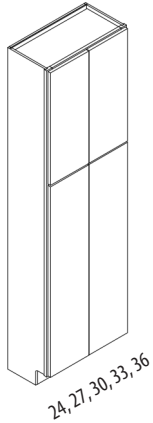
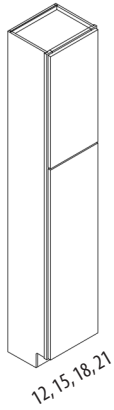

Bottom door opening of the UT cabinet is 46-5/8" high. Width of the door opening will be 3-1/4" less than the overall width of the cabinet.

87" High Utility Top Door matches 33" high wall.

Side reveals for 1-1/4" overlay door styles are 3/8"
 Reveal from top of door to top of frame is 3/8"
 Reveal from bottom of door to bottom of frame is 1/8"
 Reveal between top door and bottom door is 3/8"

Toe kicks are 4" high x 3-1/2" deep

Raised panel butt-joint door will have double panel on bottom door of utility cabinet.

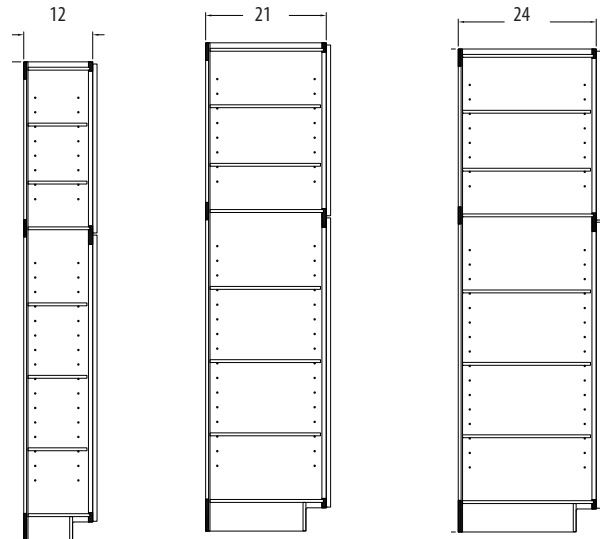

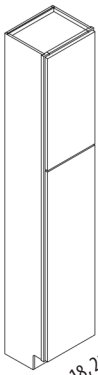
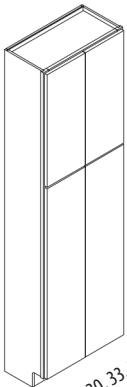
Utility Cabinet 90" Tall		W	H	D	SHELF	LIST
 12, 15, 18, 21	UT121290	12	90	12	5	1350
	UT122190	12	90	21	5	1375
	UT122490	12	90	24	5	1420
	UT151290	15	90	12	5	1393
	UT152190	15	90	21	5	1398
	UT152490	15	90	24	5	1453
	UT181290	18	90	12	5	1447
	UT182190	18	90	21	5	1453
	UT182490	18	90	24	5	1511
	UT211290	21	90	12	5	1612
 24, 27, 30, 33, 36	UT212190	21	90	21	5	1618
	UT212490	21	90	24	5	1685
	UT241290-Butt	24	90	12	5	1846
	UT242190-Butt	24	90	21	5	1834
	UT242490-Butt	24	90	24	5	1912
	UT271290-Butt	27	90	12	5	2070
	UT272190-Butt	27	90	21	5	2057
	UT272490-Butt	27	90	24	5	2146
	UT301290-Butt	30	90	12	5	2220
	UT302190-Butt	30	90	21	5	2205
	UT302490-Butt	30	90	24	5	2303
	UT331290-Butt	12	90	12	5	2350
	UT332190-Butt	12	90	21	5	2500
	UT332490-Butt	12	90	24	5	2650
	UT361290-Butt	36	90	12	5	2594
	UT362190-Butt	36	90	21	5	2576
	UT362490-Butt	36	90	24	5	2694

Bottom door opening of the UT cabinet is 46-5/8" high. width of the door opening will be 3-1/4" less than the overall width of the cabinet.

90" High Utility Top Door matches 36" high wall.

Side reveals for 1-1/4" overlay door styles are 3/8"
 Reveal from top of door to top of frame is 3/8"
 Reveal from bottom of door to bottom of frame is 1/8"
 Reveal between top door and bottom door is 3/8"

Toe kicks are 4" high x 3-1/2" deep

Raised panel butt-joint door will have double panel on bottom door of utility cabinet.

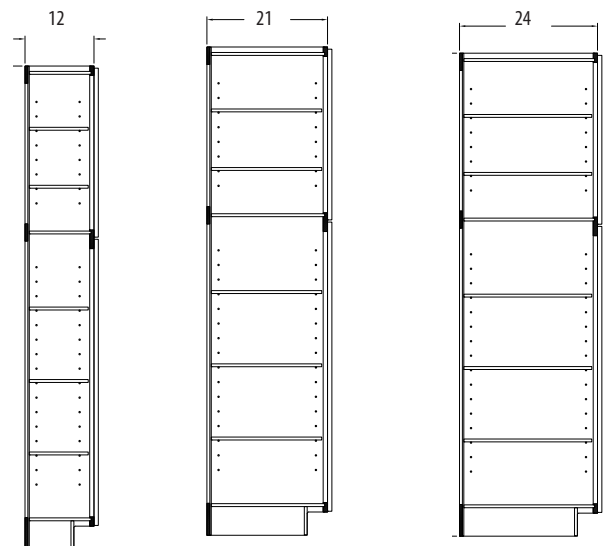

Utility Cabinet 93" Tall	W	H	D	SHELF	LIST
UT121293	12	93	12	5	1400
UT122193	12	93	21	5	1450
UT122493	12	93	24	5	1490
UT151293	15	93	12	5	1446
UT152193	15	93	21	5	1468
UT152493	15	93	24	5	1558
UT181293	18	93	12	5	1505
UT182193	18	93	21	5	1528
UT182493	18	93	24	5	1591
UT211293	21	93	12	5	1683
UT212193	21	93	21	5	1709
UT212493	21	93	24	5	1782
UT241293-Butt	24	93	12	5	1869
UT242193-Butt	24	93	21	5	1867
UT242493-Butt	24	93	24	5	1948
UT271293-Butt	27	93	12	5	2101
UT272193-Butt	27	93	21	5	2099
UT272493-Butt	27	93	24	5	2192
UT301293-Butt	30	93	12	5	2257
UT302193-Butt	30	93	21	5	2254
UT302493-Butt	30	93	24	5	2355
UT331293-Butt	33	93	12	5	2450
UT332193-Butt	33	93	21	5	2550
UT332493-Butt	33	93	24	5	2710
UT361293-Butt	36	93	12	5	2649
UT362193-Butt	36	93	21	5	2641
UT362493-Butt	36	93	24	5	2742

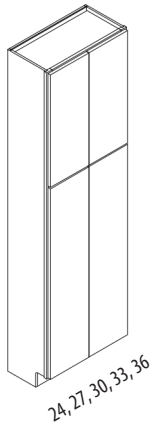
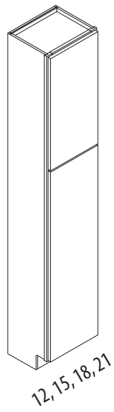

Bottom door opening of the UT cabinet is 46-5/8" high. width of the door opening will be 3-1/4" less than the overall width of the cabinet.

93" High Utility Top Door matches 39" high wall.

Side reveals for 1-1/4" overlay door styles are 3/8"
Reveal from top of door to top of frame is 3/8"
Reveal from bottom of door to bottom of frame is 1/8"
Reveal between top door and bottom door is 3/8"

Toe kicks are 4" high x 3-1/2" deep

Raised panel butt-joint door will have double panel on bottom door of utility cabinet.

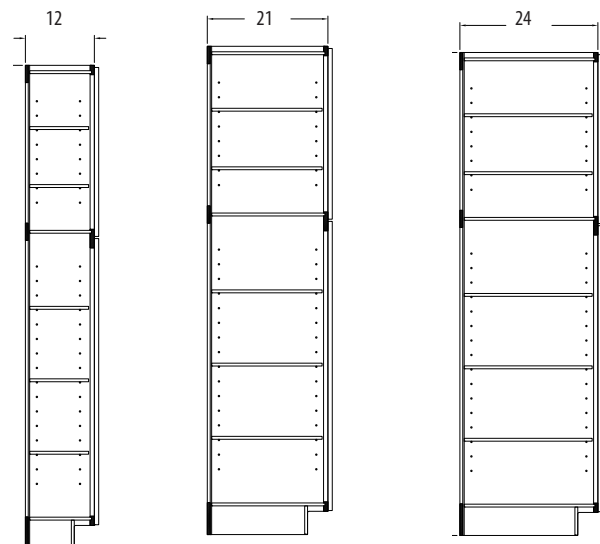

Utility Cabinet 96" Tall		W	H	D	SHELF	LIST
	UT121296	12	96	12	5	1430
	UT122196	12	96	21	5	1440
	UT122496	12	96	24	5	1450
	UT151296	15	96	12	5	1476
	UT151296P	15	96	12	5	1560
	UT152196	15	96	21	5	1498
	UT152196P	15	96	21	5	1578
	UT152496	15	96	24	5	1558
	UT152496P	15	96	24	5	1642
	UT181296	18	96	12	5	1535
	UT181296P	18	96	12	5	1623
	UT182196	18	96	21	5	1558
	UT182196P	18	96	21	5	1642
	UT182496	18	96	24	5	1621
	UT182496P	18	96	24	5	1710
	UT211296	21	96	12	5	1713
	UT211296P	21	96	12	5	1814
	UT212196	21	96	21	5	1739
	UT212196P	21	96	21	5	1836
	UT212496	21	96	24	5	1812
	UT212496P	21	96	24	5	1914
	UT241296-Butt	24	96	12	5	1899
	UT241296P-Butt	24	96	12	5	1987
	UT242196-Butt	24	96	21	5	1897
	UT242196P-Butt	24	96	21	5	1981
	UT242496-Butt	24	96	24	5	1978
	UT242496P-Butt	24	96	24	5	2066
	UT271296-Butt	27	96	12	5	2131
	UT271296P-Butt	27	96	12	5	2233
	UT272196-Butt	27	96	21	5	2129
	UT272196P-Butt	27	96	21	5	2226
	UT272496-Butt	27	96	24	5	2222
	UT272496P-Butt	27	96	24	5	2323
	UT301296-Butt	30	96	12	5	2287
	UT301296P-Butt	30	96	12	5	2397
	UT302196-Butt	30	96	21	5	2284
	UT302196P-Butt	30	96	21	5	2389
	UT302496-Butt	30	96	24	5	2385
	UT302496P-Butt	30	96	24	5	2495
	UT331296-Butt	33	96	12	5	2487
	UT332196-Butt	33	96	21	5	2590
	UT332496-Butt	33	96	24	5	2750
	UT361296-Butt	36	96	12	5	2674
	UT361296P-Butt	36	96	12	5	2806
	UT362196-Butt	36	96	21	5	2671
	UT362196P-Butt	36	96	21	5	2797
	UT362496-Butt	36	96	24	5	2792
	UT362496P-Butt	36	96	24	5	2924

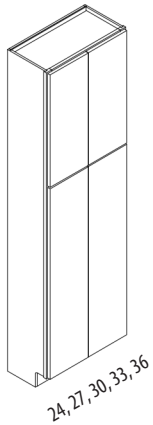
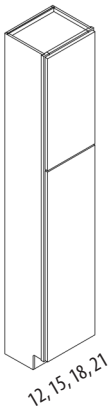

Suffix P defines that the toekick portion of the cabinet has been removed and a pedestal will be shipped loose.

Bottom door opening of the UT cabinet is 46-5/8" high. Width of the door opening will be 3-1/4" less than the overall width of the cabinet.

96" HIGH UTILITY TOP DOOR MATCHES 42" HIGH WALL.

Side reveals for 1-1/4" overlay door styles are 3/8"
 Reveal from top of door to top of frame is 3/8"
 Reveal from bottom of door to bottom of frame is 1/8"
 Reveal between top door and bottom door is 3/8"

Toe kicks are 4" high x 3-1/2" deep

Raised panel butt-joint door will have double panel on bottom door of utility cabinet.

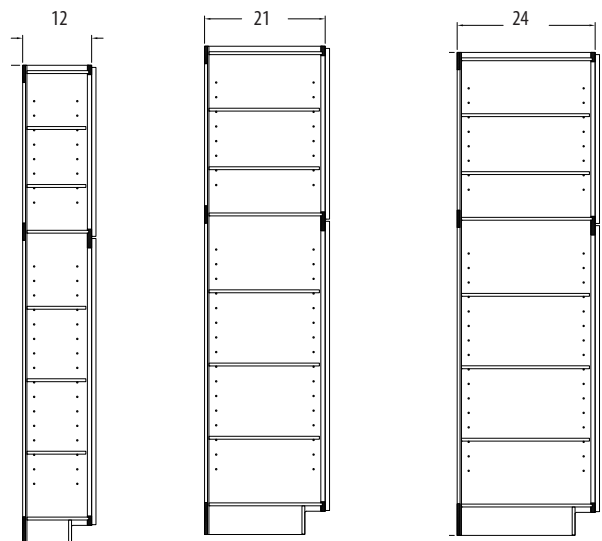

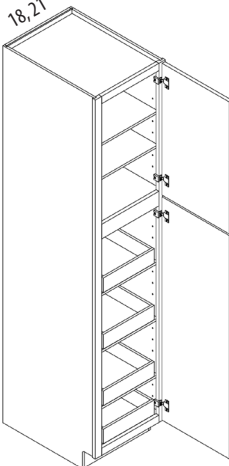
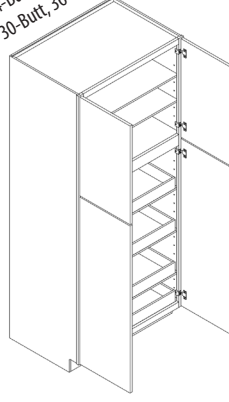
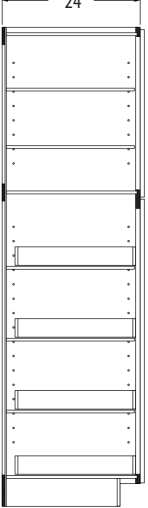
Utility Cabinet with Roll-Out Trays		W	H	D	SHELF	LIST
	UT182484-ROT/4	18	84	24	2	3222
	UT182487-ROT/4	18	87	24	2	3341
	UT182490-ROT/4	18	90	24	2	3341
	UT182493-ROT/4	18	93	24	2	3451
	UT182496-ROT/4	18	96	24	2	3451
	UT182496P-ROT/4	18	96	24	2	3540
	UT212484-ROT/4	21	84	24	2	3386
	UT212487-ROT/4	21	87	24	2	3517
	UT212490-ROT/4	21	90	24	2	3517
	UT212493-ROT/4	21	93	24	2	3638
	UT212496-ROT/4	21	96	24	2	3638
	UT212496P-ROT/4	21	96	24	2	3736
	UT242484-ROT/4	24	84	24	2	3698
	UT242487-ROT/4	24	87	24	2	3742
	UT242490-ROT/4	24	90	24	2	3742
	UT242493-ROT/4	24	93	24	2	3808
	UT242496-ROT/4	24	96	24	2	3808
	UT242496P-ROT/4	24	96	24	2	3896
	UT272484-ROT/4	27	84	24	2	3810
	UT272487-ROT/4	27	87	24	2	3900
	UT272490-ROT/4	27	90	24	2	3900
	UT272493-ROT/4	27	93	24	2	3961
	UT272496-ROT/4	27	96	24	2	3961
	UT272496P-ROT/4	27	96	24	2	4063
	UT302484-Butt-ROT/4	30	84	24	2	4078
	UT302487-Butt-ROT/4	30	87	24	2	4133
	UT302490-Butt-ROT/4	30	90	24	2	4133
	UT302493-Butt-ROT/4	30	93	24	2	4215
	UT302496-Butt-ROT/4	30	96	24	2	4215
	UT302496P-Butt-ROT/4	30	96	24	2	4325
	UT332484-BUTT-ROT/4	33	84	24	2	4328
	UT332487-BUTT-ROT/4	33	87	24	2	4388
	UT332490-BUTT-ROT/4	33	90	24	2	4388
	UT332493-BUTT-ROT/4	33	93	24	2	4479
	UT332496-BUTT-ROT/4	33	96	24	2	4479
	UT332496P-BUTT-ROT/4	33	96	24	2	4600
	UT362484-Butt-ROT/4	36	84	24	2	4458
	UT362487-Butt-ROT/4	36	87	24	2	4524
	UT362490-Butt-ROT/4	36	90	24	2	4524
	UT362493-Butt-ROT/4	36	93	24	2	4622
	UT362496-Butt-ROT/4	36	96	24	2	4622
	UT362496P-Butt-ROT/4	36	96	24	2	4754

Cabinets noted with the suffix Butt will have Butt Doors and no Center Stile.

Raised panel butt-joint door will have double panel on bottom door of utility cabinet.

Standard Roll Out Trays are 3-1/4" in height.

Roll-out glides are attached to a metal bracket that locks into wood pilasters installed inside the cabinet. Roll outs are adjustable up and down pre-drilled holes in the wood pilasters.

Double Oven Utility Cabinets	W	H	D	SHELF	LIST
UTOVD3084	30	84	24	0	2058
UTOVD3087	30	87	24	1	2144
UTOVD3090	30	90	24	1	2099
UTOVD3093	30	93	24	1	2231
UTOVD3096	30	96	24	1	2231
UTOVD3096P	30	96	24	1	2332
UTOVD3384	33	84	24	0	2159
UTOVD3384-Butt	33	84	24	0	2398
UTOVD3387	33	87	24	1	2246
UTOVD3387-Butt	33	87	24	1	2497
UTOVD3390	33	90	24	1	2246
UTOVD3390-Butt	33	90	24	1	2497
UTOVD3393	33	93	24	1	2332
UTOVD3393-Butt	33	93	24	1	2596
UTOVD3396	33	96	24	1	2332
UTOVD3396-Butt	33	96	24	1	2596
UTOVD3396P	33	96	24	1	2433
UTOVD3396P-Butt	33	96	24	1	2712

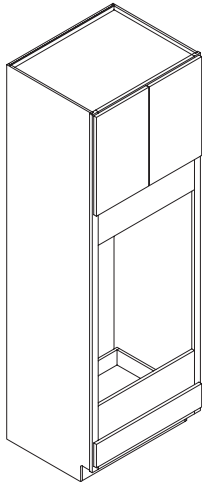

Suffix P defines that the toe-kick portion of the cabinet has been removed and a pedestal will be shipped loose.

Custom oven panel cutouts: **25% Upcharge** (If door and drawer configuration does not change).

UTOVD cabinets have 1-5/8" stiles.

UTOVD (Double Oven Cabinet)

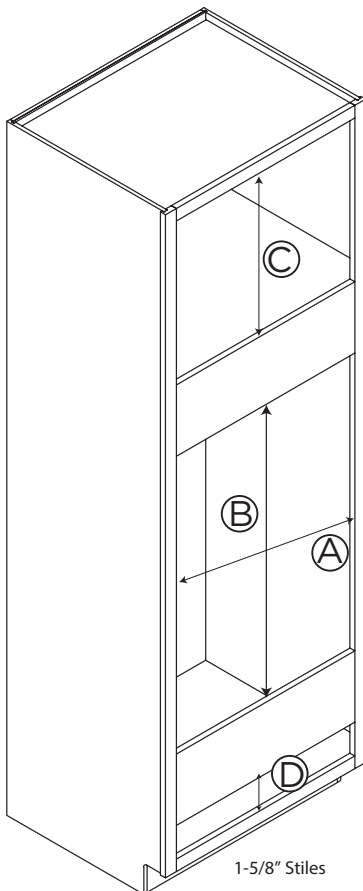

Cabinet	A Cut-Out		B Cut-Out		C	D
	min.	max.	min.	max.		
UTOVD3084	26-3/4"	27-15/16"	39"	*54"	14-7/8"	4-3/8"
UTOVD3087	26-3/4"	27-15/16"	39"	*54-1/4"	17-7/8"	4-3/8"
UTOVD3090	26-3/4"	27-15/16"	38-5/8"	*53-7/8"	21-1/4"	4-3/8"
UTOVD3093	26-3/4"	27-15/16"	39"	*54-1/4"	23-7/8"	4-3/8"
UTOVD3096	26-3/4"	27-15/16"	39"	*54-1/4"	26-7/8"	4-3/8"
	Cut-Out		Cut-Out			
	min.	max.	min.	max.		
UTOVD3384	29-3/4"	30-15/16"	38-5/8"	*53-7/8"	14-7/8"	4-3/8"
UTOVD3387	29-3/4"	30-15/16"	39"	*54-1/4"	17-7/8"	4-3/8"
UTOVD3390	29-3/4"	30-15/16"	38-5/8"	*53-7/8"	21-1/4"	4-3/8"
UTOVD3393	29-3/4"	30-15/16"	39"	*54-1/4"	23-7/8"	4-3/8"
UTOVD3396	29-3/4"	30-15/16"	39"	*54-1/4"	26-7/8"	4-3/8"

OVD3396 does not have butt doors. There is a fixed mullion in the top of the cabinet frame.

* Maximum cut out by removing drawer and frame on B dimension is 60-1/4".

Combination Oven Utility Cabinets	W	H	D	SHELF	LIST
UTOSD3084	30	84	24	0	3044
UTOSD3087	30	87	24	1	3070
UTOSD3090	30	90	24	1	3070
UTOSD3093	30	93	24	1	3150
UTOSD3096	30	96	24	1	3150
UTOSD3096P	30	96	24	1	3251
UTOSD3384	33	84	24	0	3146
UTOSD3384-Butt	33	84	24	0	3466
UTOSD3387	33	87	24	1	3171
UTOSD3387-Butt	33	87	24	1	3495
UTOSD3390	33	90	24	1	3171
UTOSD3390-Butt	33	90	24	1	3495
UTOSD3393	33	93	24	1	3251
UTOSD3393-Butt	33	93	24	1	3588
UTOSD3396	33	96	24	1	3251
UTOSD3396-Butt	33	96	24	1	3588
UTOSD3396P	33	96	24	1	3354
UTOSD3396P-Butt	33	96	24	1	3705

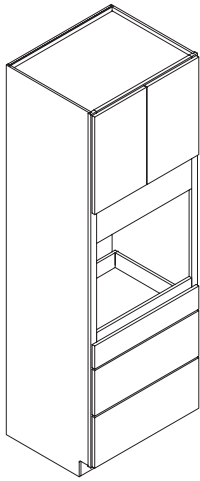

Suffix P defines that the toekick portion of the cabinet has been removed and a pedestal will be shipped loose.

Custom oven panel cutouts: **25% Upcharge** (If door and drawer configuration does not change).

UTOSD cabinets have 1-5/8" stiles.

UTOSD (Combination Oven Cabinet)

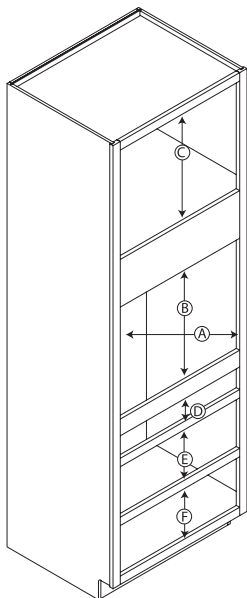

1-5/8" Stiles

Cabinet

UTOSD3084
UTOSD3087
UTOSD3090
UTOSD3093
UTOSD3096

UTOSD3384
UTOSD3387
UTOSD3390
UTOSD3393
UTOSD3396

A Cut-Out		B Cut-Out		C	D	E	F
min.	max.	min.	max				
26-3/4"	27-15/16"	22-1/8"	30-1/8"	14-7/8"	4-3/8"	9-13/16"	9-13/16"
26-3/4"	27-15/16"	22-1/8"	30-1/8"	17-7/8"	4-3/8"	9-13/16"	9-13/16"
26-3/4"	27-15/16"	21-3/4"	29-3/4"	21-1/4"	4-3/8"	9-13/16"	9-13/16"
26-3/4"	27-15/16"	22-1/8"	30-1/8"	23-7/8"	4-3/8"	9-13/16"	9-13/16"
26-3/4"	27-15/16"	22-1/8"	30-1/8"	26-7/8"	4-3/8"	9-13/16"	9-13/16"
Cut-Out		Cut-Out					
min.	max.	min.	max				
29-3/4"	30-15/16"	22-1/8"	30-1/8"	14-7/8"	4-3/8"	9-13/16"	9-13/16"
29-3/4"	30-15/16"	22-1/8"	30-1/8"	17-7/8"	4-3/8"	9-13/16"	9-13/16"
29-3/4"	30-15/16"	21-3/4"	29-3/4"	21-1/4"	4-3/8"	9-13/16"	9-13/16"
29-3/4"	30-15/16"	22-1/8"	30-1/8"	23-7/8"	4-3/8"	9-13/16"	9-13/16"
29-3/4"	30-15/16"	22-1/8"	30-1/8"	26-7/8"	4-3/8"	9-13/16"	9-13/16"

* Maximum cut out by removing drawer and frame on B dimension is 60-1/4.

CUSTOM MODIFICATIONS AVAILABLE FOR VANITY CABINETS

MODIFICATION	LIST PRICE
Increase Depth	Cabinet List + \$150
Decrease Depth	Cabinet List + \$150
Cabinets with No Doors / Drawer fronts	80% of Cabinet List
Extended Stile Left or Right	Cabinet List + \$200
Extended Stile Both Sides	Cabinet List + \$350
Extended Stile Down	Cabinet List + \$150 per side
Invert Frame Option	Cabinet List + \$200
Cabinet Front Only (Face Frame and Doors)	75% of Cabinet List
Tall Vanity Cabinets with Full Depth Shelves	Cabinet List + \$100
Flush Toe Kick	Cabinet List + \$100
Decorative Toe Kick	Cabinet List + \$100
Arched Toe Kick	Cabinet List + \$100
Eyebrow Toe Kick	Cabinet List + \$100
No Toe Kick Option	Cabinet List + \$100

**For more information on modifications see
“CUSTOM MODIFICATIONS” on page 13-14.**

VANITY CABINETS

Vanity Desk Drawer

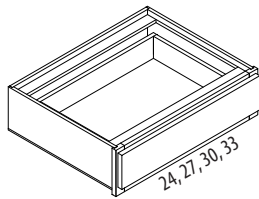

	W	H	D	SHELF	LIST
VDD24	24	7-5/8	21	0	643
VDD27	27	7-5/8	21	0	664
VDD30	30	7-5/8	21	0	698
VDD33	33	7-5/8	21	0	731
VDD36	36	7-5/8	21	0	827
VDD39	39	7-5/8	21	0	859
VDD42	42	7-5/8	21	0	892

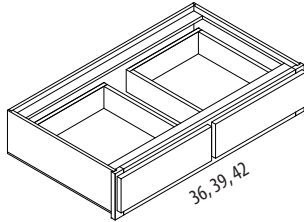

To calculate frame opening width subtract 3-1/4" from cabinet width.

Drawer opening height is 4-3/8"

Side reveals for 1-1/4" overlay door styles are 3/8"

Reveal from top of drawer to top of frame is 5/8"

Reveal from bottom of drawer to bottom of frame is 1/8"

Reveal between drawers is 3/4"

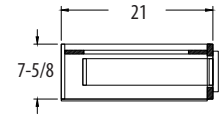

Vanity Knee-Hole Cabinets

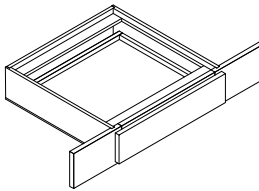

	W	H	D	SHELF	LIST
* VKD36	36	5-3/4	21	0	652
* VKD42	42	5-3/4	21	0	749

* 1-1/2" High Drawer Box

CAN BE TRIMMED 7.5" ON BOTH ENDS.

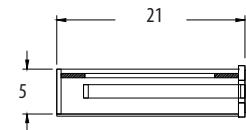

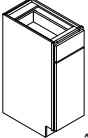
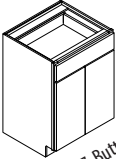
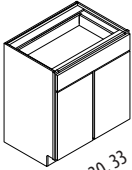
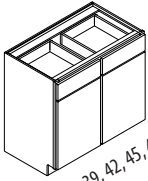
Tall Vanity Base Cabinets		W	H	D	SHELF	LIST
 12, 15, 16.5, 18, 19.5, 21, 22.5, 24	TVB12	12	34-1/2	21	1	788
	TVB15	15	34-1/2	21	1	822
	TVB16.5	16-1/2	34-1/2	21	1	845
	TVB18	18	34-1/2	21	1	860
 24-Butt, 27-Butt, 30-Butt 33-Butt, 36-Butt	TVB19.5	19-1/2	34-1/2	21	1	890
	TVB21	21	34-1/2	21	1	906
	TVB22.5	22-1/2	34-1/2	21	1	955
	TVB24	24	34-1/2	21	1	994
 30, 33	TVB24-Butt	24	34-1/2	21	1	1020
	TVB27-Butt	27	34-1/2	21	1	1041
	TVB30-Butt	30	34-1/2	21	1	1132
	TVB33-Butt	33	34-1/2	21	1	1172
 36, 39, 42, 45, 48	TVB36-Butt	36	34-1/2	21	1	1224
	TVB39	39	34-1/2	21	1	1444
	TVB42	42	34-1/2	21	1	1471
	TVB45	45	34-1/2	21	1	1524
	TVB48	48	34-1/2	21	1	1551

Cabinets noted with the suffix Butt will have Butt Doors and no Center Stile.

To calculate frame opening width for Butt cabinets subtract 3-1/4" from cabinet width.
To calculate frame opening width for cabinets with center stile subtract 6-1/2" and divide by 2.

Drawer opening height is 4-3/8"

Door opening height is 21-1/4"

Side reveals for 1-1/4" overlay door styles are 3/8"

Reveal from top of drawer to top of frame is 5/8"

Reveal from bottom of door to bottom of frame is 1/8"

Reveal between door and drawer is 3/8"

Reveal between doors on non-Butt cabinets is 3/4"

Toe kicks are 4" high x 3-1/2" deep

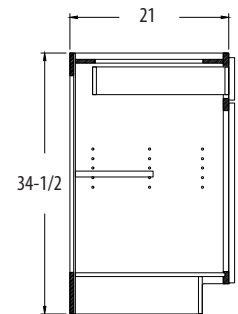

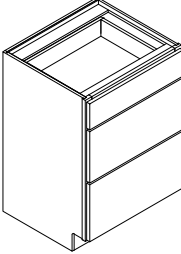
Tall Vanity 3 Drawer Base Cabinets		W	H	D	SHELF	LIST
	TVDB12-3	12	34-1/2	21	0	1505
	TVDB15-3	15	34-1/2	21	0	1395
	TVDB16.5-3	16-1/2	34-1/2	21	0	1417
	TVDB18-3	18	34-1/2	21	0	1435
	TVDB19.5-3	19-1/2	34-1/2	21	0	1453
	TVDB21-3	21	34-1/2	21	0	1488
	TVDB22.5-3	22-1/2	34-1/2	21	0	1505
	TVDB24-3	24	34-1/2	21	0	1519
	TVDB27-3	27	34-1/2	21	0	1629
	TVDB30-3	30	34-1/2	21	0	1742
	TVDB33-3	33	34-1/2	21	0	1878
	TVDB36-3	36	34-1/2	21	0	2035

To calculate frame opening width subtract 3-1/4" from cabinet width.

Side reveals for 1-1/4" overlay door styles are 3/8"
 Reveal from top of drawer to top of frame is 5/8"
 Reveal from bottom of drawer to bottom of frame is 1/8"
 Reveal between drawers is 3/8"

Toe kicks are 4" high x 3-1/2" deep

Deep Drawer Boxes are standard 6" in height.

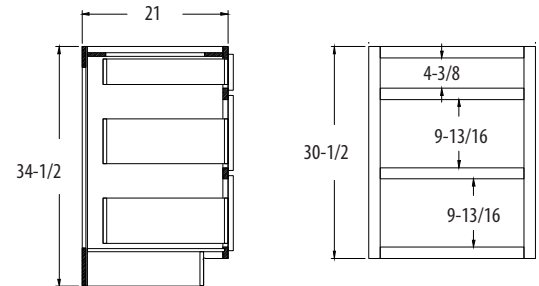

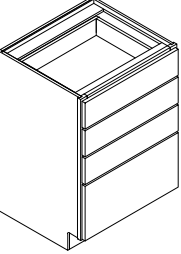
Tall Vanity 4 Drawer Base Cabinets		W	H	D	SHELF	LIST
	TVDB12-4	12	34-1/2	21	0	1571
	TVDB15-4	15	34-1/2	21	0	1622
	TVDB16.5-4	16-1/2	34-1/2	21	0	1650
	TVDB18-4	18	34-1/2	21	0	1661
	TVDB19.5-4	19-1/2	34-1/2	21	0	1735
	TVDB21-4	21	34-1/2	21	0	1792
	TVDB22.5-4	22-1/2	34-1/2	21	0	1950
	TVDB24-4	24	34-1/2	21	0	1992
	TVDB27-4	27	34-1/2	21	0	2295
	TVDB30-4	30	34-1/2	21	0	2339
	TVDB33-4	33	34-1/2	21	0	2383
	TVDB36-4	36	34-1/2	21	0	2428



To calculate frame opening width subtract 3-1/4" from cabinet width.

Side reveals for 1-1/4" overlay door styles are 3/8"
 Reveal from top of drawer to top of frame is 5/8"
 Reveal from bottom of drawer to bottom of frame is 1/8"
 Reveal between drawers is 3/8"

Toe kicks are 4" high x 3-1/2" deep

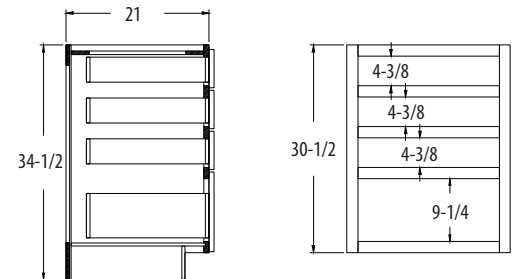
Deep Drawer Boxes are standard 6" in height.

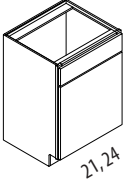

Tall Vanity Sink Base Cabinets		W	H	D	SHELF	LIST
 21,24	TVSB21	21	34-1/2	21	0	881
	TVSB24	24	34-1/2	21	0	965
	TVSB24-Butt	24	34-1/2	21	0	987
	TVSB27 Butt	27	34-1/2	21	0	1009
	TVSB30-Butt	30	34-1/2	21	0	1096
	TVSB33-Butt	33	34-1/2	21	0	1134
	TVSB36-Butt	36	34-1/2	21	0	1183
	TVSB39	39	34-1/2	21	0	1403
	TVSB42	42	34-1/2	21	0	1429
	TVSB45	45	34-1/2	21	0	1479
	TVSB48	48	34-1/2	21	0	1505

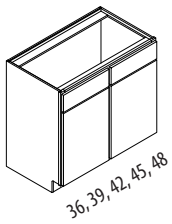
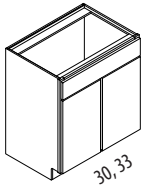
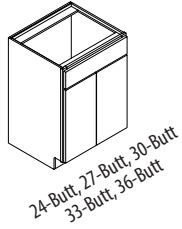

Cabinets noted with the suffix Butt will have Butt Doors and no Center Stile.
Note: Invert option on a sink base does not add drawer.

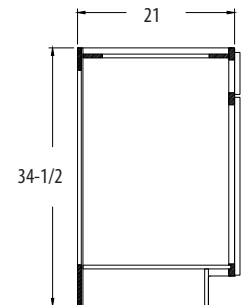

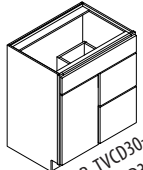
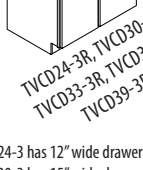
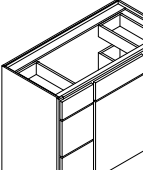
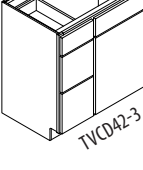
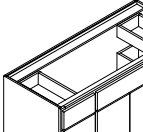
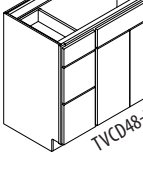
Tall Vanity Combination Sink/Drawer Cabinets		W	H	D	SHELF	LIST
 TVCD24-3R, TVCD30-3R, TVCD33-3R, TVCD36-3R, TVCD39-3R*	TVCD24-3L	24	34-1/2	21	0	1560
	TVCD24-3R	24	34-1/2	21	0	1560
	TVCD30-3L	30	34-1/2	21	0	1608
	TVCD30-3R	30	34-1/2	21	0	1608
	TVCD33-3L	33	34-1/2	21	0	1645
 TVCD33-3R, TVCD36-3R, TVCD39-3R*	TVCD33-3R	33	34-1/2	21	0	1645
	TVCD36-3L	36	34-1/2	21	0	1685
	TVCD36-3R	36	34-1/2	21	0	1685
	TVCD39-3L	39	34-1/2	21	0	1735
	TVCD39-3R	39	34-1/2	21	0	1735
 TVCD42-3	TVCD42-3	42	34-1/2	21	0	3640
	TVCD48-3	48	34-1/2	21	0	3735
	TVCD54-3	54	34-1/2	21	0	3840
	TVCD60-3	60	34-1/2	21	0	4051
	TVAN36	36	34-1/2	21	0	1505
 TVAN36-Butt, TVAN39, TVAN42, TVAN45, TVAN48	TVAN36-Butt	36	34-1/2	21	0	1639
	TVAN39	39	34-1/2	21	0	1560
	TVAN42	42	34-1/2	21	0	1592
	TVAN45	45	34-1/2	21	0	1611
	TVAN48	48	34-1/2	21	0	1627
 TVB54, TVB57, TVB60, FH-TVSB54, FH-TVSB60, TVDSB60	TVB54	54	34-1/2	21	0	1871
	TVB57	57	34-1/2	21	0	1954
	TVB60	60	34-1/2	21	0	2001
	FH-TVSB54	54	34-1/2	21	0	1408
	FH-TVSB60	60	34-1/2	21	0	1535
 TVDSB60	TVDSB60	60	34-1/2	21	0	3650

*TVCD24-3 has 12" wide drawer stack
 *TVCD30-3 has 15" wide drawer stack
 *TVCD33-3 has 15" wide drawer stack
 *TVCD36-3 has 18" wide drawer stack
 *TVCD39-3 has 18" wide drawer stack

TVCD42-3 has 12" wide drawer stacks

TVCD48-3 has 12" wide drawer stacks

TVCD54-3 has 15" wide drawer stacks

TVCD60-3 has 15" wide drawer stacks

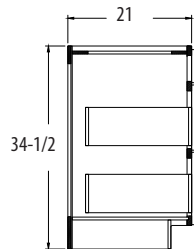

TVCD24-3R, TVCD30-3R,
TVCD33-3R, TVCD36-3R,
TVCD39-3R*

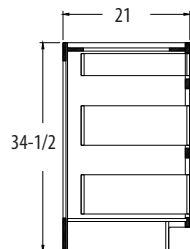

TVCD42-3, TVCD48-3,
TVCD54-3, TVCD60-3

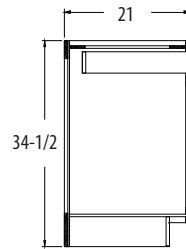

TVAN/TVB

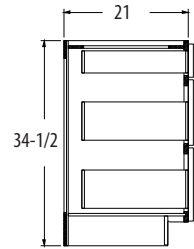

TVDSB

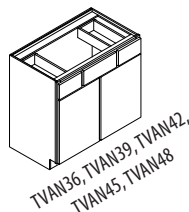

TVAN36, TVAN39, TVAN42,
TVAN45, TVAN48

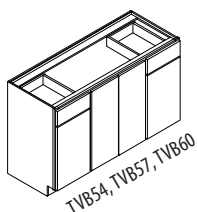

TVB54, TVB57, TVB60

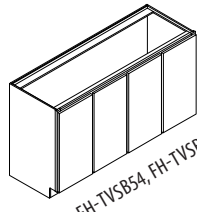

FH-TVSB54, FH-TVSB60

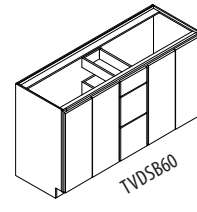

TVDSB60

TVB54 Configuration - TVB15/FH-TVB24/TVB15
 TVB57 Configuration - TVB15/FH-TVB27/TVB15
 TVB60 Configuration - TVB15/FH-TVB30/TVB15

FH-TVSB54 Configuration - (2) FH-TVB27
 FH-TVSB60 Configuration - (2) FH-TVB30

TVDSB60 Configuration - FH-TVB24/TVDB12-3/FH-TVB24

Tall Vanity Base Cabinets with Full Height Doors		W	H	D	SHELF	LIST
 12, 15, 16.5, 18, 19.5, 21, 22.5, 24	FH-TVB12	12	34-1/2	21	1	568
	FH-TVB15	15	34-1/2	21	1	602
	FH-TVB16.5	16-1/2	34-1/2	21	1	625
	FH-TVB18	18	34-1/2	21	1	640
	FH-TVB19.5	19-1/2	34-1/2	21	1	670
 24-Butt, 27-Butt 30-Butt, 33-Butt 36-Butt	FH-TVB21	21	34-1/2	21	1	686
	FH-TVB22.5	22-1/2	34-1/2	21	1	735
	FH-TVB24	24	34-1/2	21	1	774
	FH-TVB24-Butt	24	34-1/2	21	1	795
	FH-TVB27-Butt	27	34-1/2	21	1	821
 30, 33, 36, 39 42, 45, 48	FH-TVB30-Butt	30	34-1/2	21	1	912
	FH-TVB33-Butt	33	34-1/2	21	1	952
	FH-TVB36-Butt	36	34-1/2	21	1	1004
	FH-TVB39	39	34-1/2	21	1	1004
	FH-TVB42	42	34-1/2	21	1	1031
	FH-TVB45	45	34-1/2	21	1	1084
	FH-TVB48	48	34-1/2	21	1	1111

To calculate frame opening width for Butt cabinets subtract 3-1/4" from cabinet width.

To calculate frame opening width for cabinets with center stile subtract 6-1/2" and divide by 2.

Door opening height is 27-1/4"

Side reveals for 1-1/4" overlay door styles are 3/8"

Reveal from top of door to top of frame is 5/8"

Reveal from bottom of door to bottom of frame is 1/8"

Reveal between doors on non-Butt cabinets is 3/4"

Toe kicks are 4" high x 3-1/2" deep

Cabinets noted with the suffix Butt will have Butt Doors and no Center Stile.

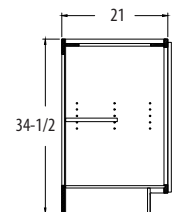

FLOATING SHELVES

Plain Floating Shelves (Weight Limit of 15 lbs. per sq. ft.)

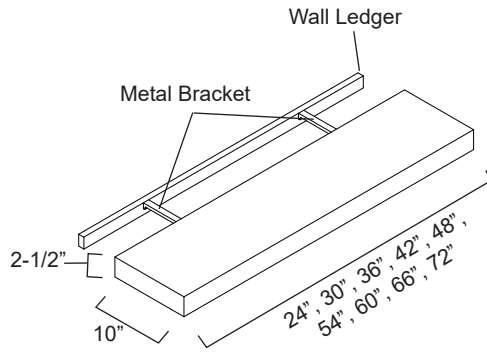

	W	H	D	LIST
SY-JMSP24-HM	24	2-1/2	10	697
SY-JMSP30-HM	30	2-1/2	10	835
SY-JMSP36-HM	36	2-1/2	10	973
SY-JMSP42-HM	42	2-1/2	10	1111
SY-JMSP48-HM	48	2-1/2	10	1249
SY-JMSP54-HM	54	2-1/2	10	1387
SY-JMSP60-HM	60	2-1/2	10	1624
SY-JMSP66-HM	66	2-1/2	10	1762
SY-JMSP72-HM	72	2-1/2	10	1900

- Solid Wood Construction
- Metal Mounting Brackets with Wall Ledger (3/4" plywood).
- 3/4" plywood trusses.
- Slide shelf housing over metal mounting brackets and onto wall ledger.
- Custom Sizes are not available.

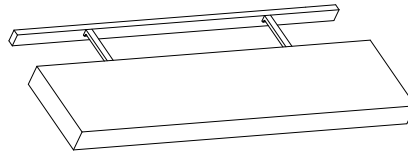

TRIM

Dishwasher Returns

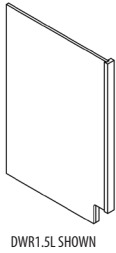
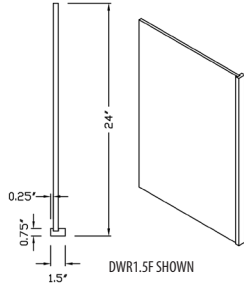

	W	H	D	LIST
DWR1.5F-AW	1-1/2	34-1/2	24	178
DWR1.5R-AW	1-1/2	34-1/2	24	178
DWR1.5L-AW	1-1/2	34-1/2	24	178
DWR3F-AW	3	34-1/2	24	178
DWR3R-AW	3	34-1/2	24	178
DWR3L-AW	3	34-1/2	24	178
DWR6F-AW	6	34-1/2	24	242
DWR6R-AW	6	34-1/2	24	242
DWR6L-AW	6	34-1/2	24	242



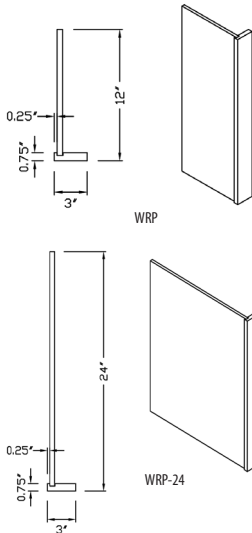

-AW indicates all plywood construction with matching interior and exterior.

Wall Return Panels

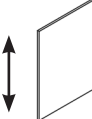

	W	H	D	LIST
WRP30-AW	1-1/2	30-1/8	12	135
WRP33-AW	1-1/2	33-1/8	12	145
WRP36-AW	1-1/2	36-1/8	12	145
WRP39-AW	1-1/2	39-1/8	12	154
WRP42-AW	1-1/2	42-1/8	12	167
WRP48-AW	1-1/2	48	12	178
WRP30-24-AW	1-1/2	30-1/8	24	169
WRP33-24-AW	1-1/2	33-1/8	24	201
WRP36-24-AW	1-1/2	36-1/8	24	201
WRP39-24-AW	1-1/2	39-1/8	24	232
WRP42-24-AW	1-1/2	42-1/8	24	264
WRP48-24-AW	1-1/2	48	24	295
WRP330-AW	3	30-1/8	12	142
WRP333-AW	3	33-1/8	12	153
WRP336-AW	3	36-1/8	12	153
WRP339-AW	3	39-1/8	12	162
WRP342-AW	3	42-1/8	12	175
WRP348-AW	3	48	12	186
WRP330-24-AW	3	30-1/8	24	178
WRP333-24-AW	3	33-1/8	24	178
WRP336-24-AW	3	36-1/8	24	211
WRP339-24-AW	3	39-1/8	24	244
WRP342-24-AW	3	42-1/8	24	278
WRP348-24-AW	3	48	24	311

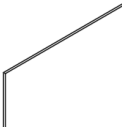
-AW indicates all plywood construction with matching interior and exterior.

End Panels		W	H	D	LIST	
 BEP	 WEP60	BEP	23-1/4	34-1/2	1/4	98
		WEP x 42	11-1/4	42-1/8	1/4	54
		WEP x 42-15	14-1/4	42-1/8	1/4	77
		WEP x 60	11-1/4	60	1/4	84
 WEP42	 FACE PANEL 4x8 AVAILABLE WITH THREE THICKNESSES: 1/4", 1/2", 3/4"	WEP x 60-15	14-1/4	60	1/4	107
		WEP x 96	11-1/4	96	1/4	118
		FACE PANEL 4 x 4 (1/4")	48	48	1/4	210
		FACE PANEL 4 x 4 (1/2")	48	48	1/2	315
 WEP42-15		FACE PANEL 4 x 4 (3/4")	48	48	3/4	367
		FACE PANEL 4 x 8 (1/4")	48	96	1/4	396
		FACE PANEL 4 x 8 (1/2")	48	96	1/2	643
		FACE PANEL 4 x 8 (3/4")	48	96	3/4	694
 WEP60		FACE PANEL 8 x 4	96	48	1/4	396
		FACE PANEL 96 x 34.5	96	34-1/2	1/4	396
		FACE PANEL 2 x 8	23-1/4	96	1/4	210

Only the face side is finished. Backs and edges are not finished.

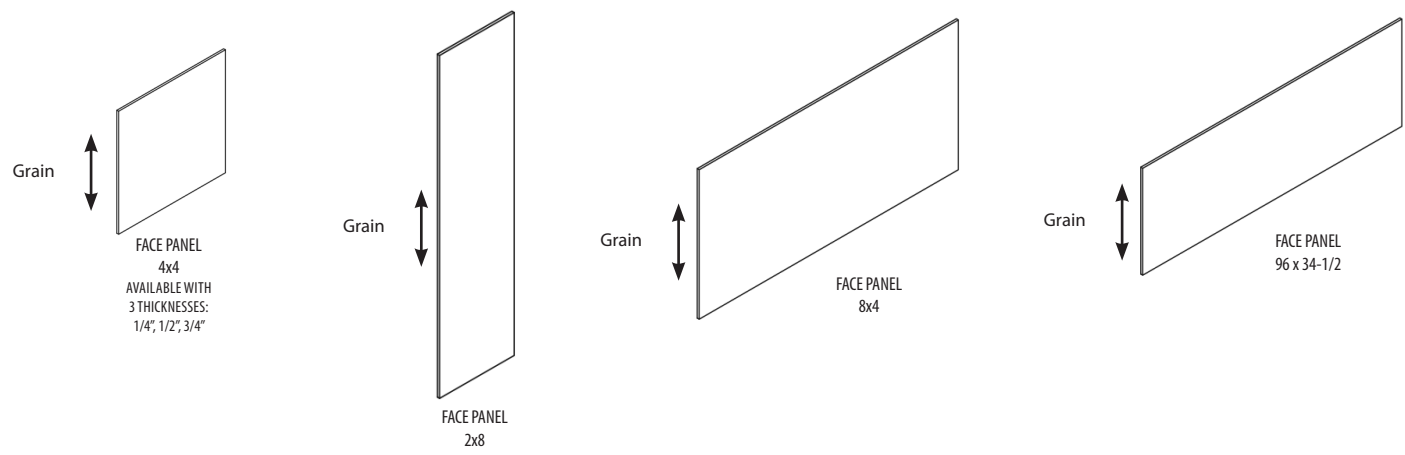

Desk End Panels	W	H	D	LIST
DeskEP	3/4	34-1/2	24	420

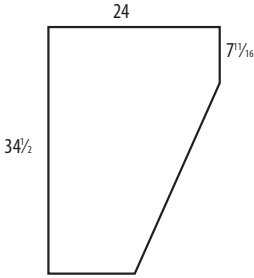

Desk end panel is constructed of 3/4" plywood finished two sides and front edge only. Additional sides can't be edgebanded.

The desk end panel is easily modified for both vanity height and depth as well as tall vanity height and depth.

Base and Vanity End Panel with Deco Door	LIST
VEPD (Used on the side of a vanity base)	313
TVEPD (Used on the side of a tall vanity base)	321
BEPD12 (Used on the side of 12" deep base cabinet)	284
BEPD15 (Used on the side of 15" deep base cabinet)	300
BEPD18 (Used on the side of 18" deep base cabinet)	316
BEPD (Used on the side of standard base cabinet)	329
BEPD27* (Used on the side of 27" deep base cabinet)	378
BEPD30* (Used on the side of 30" deep base cabinet)	435

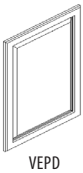

VEPD

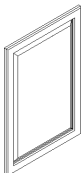

TVEPD

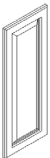

BEPD12

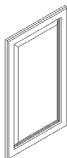



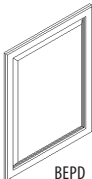





BEPD18

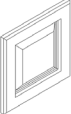

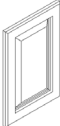
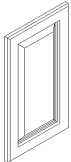
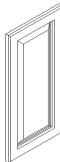
BEPD

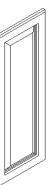
End panel door will be shipped with door and 1/4" end skin material.

*BEPD27 and BEPD30 will have double doors.

Wall End Panel with Deco Door		LIST
	WEPD12x12 (used on the side of a 12" deep x 12" tall wall cabinet)	204
	WEPD15x12 (used on the side of a 15" deep x 12" tall wall cabinet)	208
	WEPD18x12 (used on the side of a 18" deep x 12" tall wall cabinet)	212
	WEPD21x12 (used on the side of a 21" deep x 12" tall wall cabinet)	216
	WEPD24x12 (used on the side of a 24" deep x 12" tall wall cabinet)	221
	WEPD12x15 (used on the side of a 12" deep x 15" tall wall cabinet)	208
	WEPD15x15 (used on the side of a 15" deep x 15" tall wall cabinet)	216
	WEPD18x15 (used on the side of a 18" deep x 15" tall wall cabinet)	221
	WEPD21x15 (used on the side of a 21" deep x 15" tall wall cabinet)	225
	WEPD24x15* (used on the side of a 24" deep x 15" tall wall cabinet)	230
	WEPD12x18 (used on the side of a 12" deep x 18" tall wall cabinet)	212
	WEPD15x18 (used on the side of a 15" deep x 18" tall wall cabinet)	225
	WEPD18x18 (used on the side of a 18" deep x 18" tall wall cabinet)	230
	WEPD21x18 (used on the side of a 21" deep x 18" tall wall cabinet)	255
	WEPD24x18* (used on the side of a 24" deep x 18" tall wall cabinet)	279
	WEPD12x21 (used on the side of a 12" deep x 21" tall wall cabinet)	216
	WEPD15x21 (used on the side of a 15" deep x 21" tall wall cabinet)	255
	WEPD18x21 (used on the side of a 18" deep x 21" tall wall cabinet)	279
	WEPD21x21 (used on the side of a 21" deep x 21" tall wall cabinet)	289
	WEPD24x21* (used on the side of a 24" deep x 21" tall wall cabinet)	299
	WEPD12x24 (used on the side of a 12" deep x 24" tall wall cabinet)	221
	WEPD15x24 (used on the side of a 15" deep x 24" tall wall cabinet)	241
	WEPD18x24 (used on the side of a 18" deep x 24" tall wall cabinet)	261
	WEPD21x24 (used on the side of a 21" deep x 24" tall wall cabinet)	271
	WEPD24x24* (used on the side of a 24" deep x 24" tall wall cabinet)	281
	WEPD12x27 (used on the side of a 12" deep x 27" tall wall cabinet)	225
	WEPD15x27 (used on the side of a 15" deep x 27" tall wall cabinet)	245
	WEPD18x27 (used on the side of a 18" deep x 27" tall wall cabinet)	265
	WEPD21x27 (used on the side of a 21" deep x 27" tall wall cabinet)	279
	WEPD24x27* (used on the side of a 24" deep x 27" tall wall cabinet)	289
	WEPD12x30 (used on the side of a 12" deep x 30" tall wall cabinet)	230
	WEPD15x30 (used on the side of a 15" deep x 30" tall wall cabinet)	250
	WEPD18x30 (used on the side of a 18" deep x 30" tall wall cabinet)	270
	WEPD21x30 (used on the side of a 21" deep x 30" tall wall cabinet)	288
	WEPD24x30* (used on the side of a 24" deep x 30" tall wall cabinet)	298
	WEPD12x33 (used on the side of a 12" deep x 33" tall wall cabinet)	238
	WEPD15x33 (used on the side of a 15" deep x 33" tall wall cabinet)	270
	WEPD18x33 (used on the side of a 18" deep x 33" tall wall cabinet)	287
	WEPD21x33 (used on the side of a 21" deep x 33" tall wall cabinet)	296
	WEPD24x33* (used on the side of a 24" deep x 33" tall wall cabinet)	307
	WEPD12x36 (used on the side of a 12" deep x 36" tall wall cabinet)	255
	WEPD15x36 (used on the side of a 15" deep x 36" tall wall cabinet)	275
	WEPD18x36 (used on the side of a 18" deep x 36" tall wall cabinet)	295
	WEPD21x36 (used on the side of a 21" deep x 36" tall wall cabinet)	305
	WEPD24x36* (used on the side of a 24" deep x 36" tall wall cabinet)	316
	WEPD12x39 (used on the side of a 12" deep x 39" tall wall cabinet)	265
	WEPD15x39 (used on the side of a 15" deep x 39" tall wall cabinet)	295
	WEPD18x39 (used on the side of a 18" deep x 39" tall wall cabinet)	289
	WEPD21x39 (used on the side of a 21" deep x 39" tall wall cabinet)	339
	WEPD24x39* (used on the side of a 24" deep x 39" tall wall cabinet)	351
	WEPD12x42 (used on the side of a 12" deep x 42" tall wall cabinet)	279
	WEPD15x42 (used on the side of a 15" deep x 42" tall wall cabinet)	299
	WEPD18x42 (used on the side of a 18" deep x 42" tall wall cabinet)	339
	WEPD21x42 (used on the side of a 21" deep x 42" tall wall cabinet)	362

End panel door will be shipped with door and 1/4" end skin material.

*WEPD24's will have double doors.

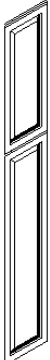
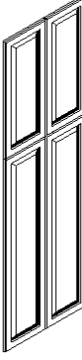
Tall End Panel with Deco Door		LIST
	TEPD12x84 (used on the side of a 12" deep x 84" tall cabinet)	745
	TEPD15x84 (used on the side of a 15" deep x 84" tall cabinet)	845
	TEPD18x84 (used on the side of a 18" deep x 84" tall cabinet)	925
	TEPD21x84 (used on the side of a 21" deep x 84" tall cabinet)	987
	TEPD24x84* (used on the side of a 24" deep x 84" tall cabinet)	997
	TEPD27x84* (used on the side of a 27" deep x 84" tall cabinet)	1086
	TEPD30x84* (used on the side of a 30" deep x 84" tall cabinet)	1097
	TEPD12x87 (used on the side of a 12" deep x 87" tall cabinet)	785
	TEPD15x87 (used on the side of a 15" deep x 87" tall cabinet)	885
	TEPD18x87 (used on the side of a 18" deep x 87" tall cabinet)	968
	TEPD21x87 (used on the side of a 21" deep x 87" tall cabinet)	1027
	TEPD24x87* (used on the side of a 24" deep x 87" tall cabinet)	1029
12, 15, 18, 21	TEPD27x87* (used on the side of a 27" deep x 87" tall cabinet)	1099
	TEPD30x87* (used on the side of a 30" deep x 87" tall cabinet)	1101
24, 27, 30	TEPD12x90 (used on the side of a 12" deep x 90" tall cabinet)	785
	TEPD15x90 (used on the side of a 15" deep x 90" tall cabinet)	885
	TEPD18x90 (used on the side of a 18" deep x 90" tall cabinet)	968
	TEPD21x90 (used on the side of a 21" deep x 90" tall cabinet)	1027
	TEPD24x90* (used on the side of a 24" deep x 90" tall cabinet)	1029
	TEPD27x90 (used on the side of a 27" deep x 90" tall cabinet)	1099
	TEPD30x90* (used on the side of a 30" deep x 90" tall cabinet)	1101
	TEPD12x93 (used on the side of a 12" deep x 93" tall cabinet)	825
	TEPD15x93 (used on the side of a 15" deep x 93" tall cabinet)	925
	TEPD18x93 (used on the side of a 18" deep x 93" tall cabinet)	1005
	TEPD21x93 (used on the side of a 21" deep x 93" tall cabinet)	1045
	TEPD24x93* (used on the side of a 24" deep x 93" tall cabinet)	1062
	TEPD27x93* (used on the side of a 27" deep x 93" tall cabinet)	1118
	TEPD30x93* (used on the side of a 30" deep x 93" tall cabinet)	1136
	TEPD12x96 (used on the side of a 12" deep x 96" tall cabinet)	825
	TEPD15x96 (used on the side of a 15" deep x 96" tall cabinet)	925
	TEPD18x96 (used on the side of a 18" deep x 96" tall cabinet)	1005
	TEPD21x96 (used on the side of a 21" deep x 96" tall cabinet)	1045
	TEPD24x96* (used on the side of a 24" deep x 96" tall cabinet)	1062
	TEPD27x96* (used on the side of a 27" deep x 96" tall cabinet)	1118
	TEPD30x96* (used on the side of a 30" deep x 96" tall cabinet)	1136

End panel door will be shipped with door and 1/4" end skin material.

*TEPD24 or wider will have double doors.

Refrigerator End Panels with 1.5" Wood Stiles	W	H	D	LIST
REP2484-AW	1-1/2	84	24	406
REP2487-AW	1-1/2	87	24	412
REP2490-AW	1-1/2	90	24	416
REP2493-AW	1-1/2	93	24	426
REP2496-AW	1-1/2	96	24	426

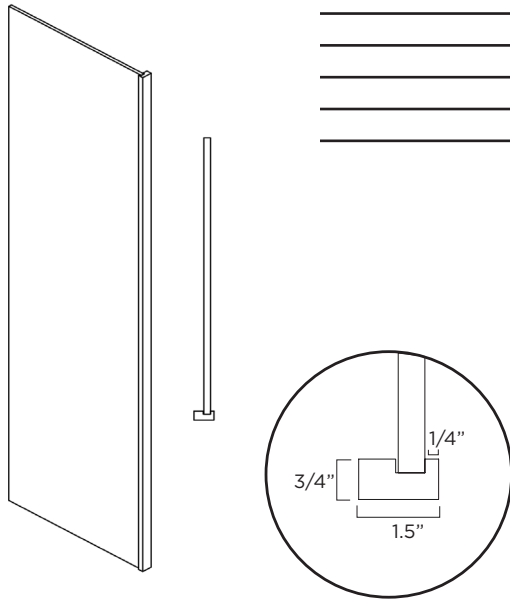

-**AW** indicates all plywood construction with matching interior and exterior.

REP will have a 1/4" reveal from the face frame to the side panel. Face panel must be ordered and field installed to flush sides of REP.

Refrigerator End Panels with 3" Wood Stiles	W	H	D	LIST
REP2484-3-AW	3	84	24	539
REP2487-3-AW	3	87	24	544
REP2490-3-AW	3	90	24	549
REP2493-3-AW	3	93	24	559
REP2496-3-AW	3	96	24	559

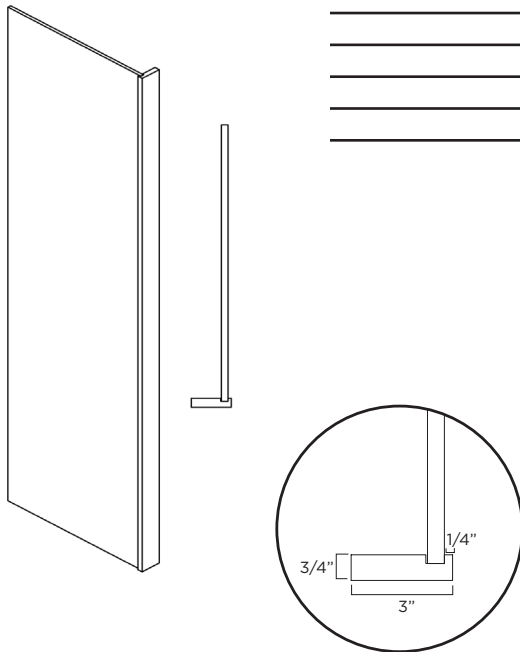

-**AW** indicates all plywood construction with matching interior and exterior.

REP will have a 1/4" reveal from the face frame to the side panel. Face panel must be ordered and field installed to flush sides of REP.

Refrigerator End Panels with Wood Stiles 30" Deep	W	H	D	LIST
REP3084-AW	1-1/2	84	30	761
REP3087-AW	1-1/2	87	30	767
REP3090-AW	1-1/2	90	30	771
REP3093-AW	1-1/2	93	30	781
REP3096-AW	1-1/2	96	30	781

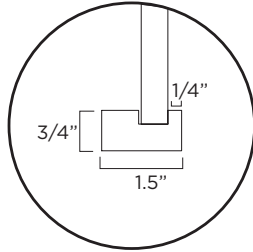
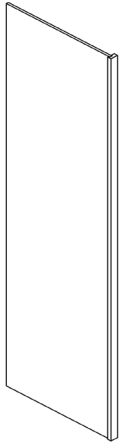

-AW indicates all plywood construction with matching interior and exterior.

Refrigerator End Panels with 3" Wood Stiles 30" Deep	W	H	D	LIST
REP3084-3-AW	3	84	30	872
REP3087-3-AW	3	87	30	878
REP3090-3-AW	3	90	30	882
REP3093-3-AW	3	93	30	892
REP3096-3-AW	3	96	30	892

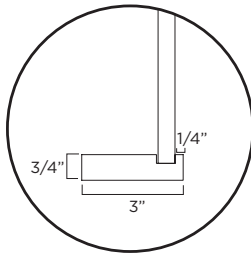
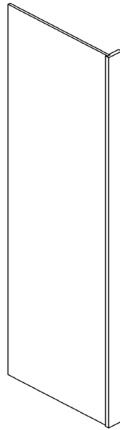

-AW indicates all plywood construction with matching interior and exterior.

Fillers	W	H	D	LIST
UF1	1	30-1/2	3/4	39
UF3	3	30-1/2	3/4	58
UF1x42	1	42-1/8	3/4	60
UF3X42	3	42-1/8	3/4	83
UF1x96	1	96	3/4	118
UF3X96	3	96	3/4	211
UF1x102	1	102	3/4	157
UF3x102	3	102	3/4	262
UF6	6	30-1/2	3/4	134
UF6X42	6	42-1/8	3/4	174
UF6X96	6	96	3/4	436
UF6x102	6	102	3/4	524

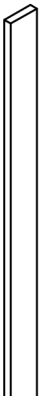

Finished on the face only.

Pilaster Filler	W	H	D	LIST
PF3	3.125	30-1/2	3/4	133
PF3X42	3.125	42-1/8	3/4	190
PF3X96	3.125	96	3/4	485
PF3x102	3.125	102	3/4	602

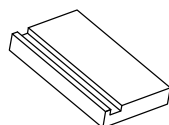

Back View

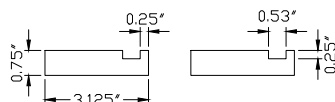

Finished on 1 face and all edges

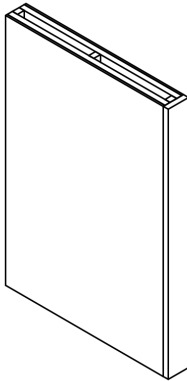
Columns		W	H	D	LIST
	CB	3	34-1/2	24	577
	CV	3	31-1/8	21	563
	C30	3	30-1/8	12	554
	C33	3	33-1/8	12	666
	C36	3	36-1/8	12	716
	C39	3	39-1/8	12	730
	C42	3	42-1/8	12	738
	C48	3	48	12	774
	C54	3	54	12	809
	C60	3	60	12	845
	C84	3	84	24	880
	C87	3	87	24	899
	C90	3	90	24	914
	C93	3	93	24	932
	C96	3	96	24	952

Flushed finished ends.

Max height is 96".

Minimum width is 3".

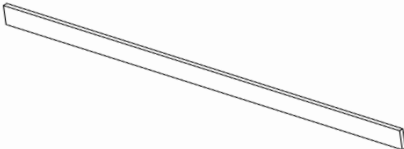
Toe Kick Overlay		W	H	D	LIST
	TKO-V	96	3-7/8	1/4	68
	TKOV-8	96	7-5/8	1/4	125



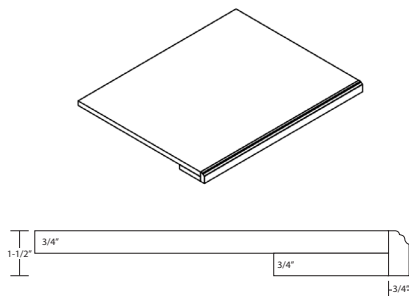



Wood Counter Top (available in lengths up to 96" sold by the square foot)	LIST
CTW-WFF-Front/Left Edge	101
CTW-WFF-Front/Right Edge	101
CTW-WFF-Front/Both Edge	129
CTW-WFF-Front Edge	73

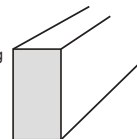

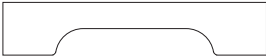
Finished edge trim:

WFF1.5 Light Rail molding
shown right.
Order Example:
CTW-WFF-_____

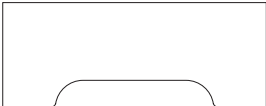

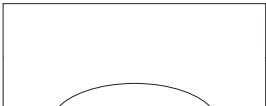
Valances		W	H	D	LIST
<div>STVAL6</div> 	STVAL6X48	48	6	3/4	200
	STVAL6X72	72	6	3/4	326
	AVAL30	30	6	3/4	183
	AVAL33	33	6	3/4	197
	AVAL36	36	6	3/4	200
<div>AVAL6</div>  <div>6</div>	AVAL39	39	6	3/4	207
	AVAL42	42	6	3/4	214
	AVAL45	45	6	3/4	223
	AVAL48	48	6	3/4	227
	AVAL54	54	6	3/4	262
<div>DEVAL6</div>  <div>6</div>	AVAL60	60	6	3/4	296
	AVAL72	72	6	3/4	364
	DEVAL30	30	6	3/4	183
	DEVAL33	33	6	3/4	197
	DEVAL36	36	6	3/4	200
<div>EYEVAL6</div>  <div>6</div>	DEVAL39	39	6	3/4	207
	DEVAL42	42	6	3/4	214
	DEVAL45	45	6	3/4	223
	DEVAL48	48	6	3/4	227
	DEVAL54	54	6	3/4	262
<div>STVAL12</div> 	DEVAL60	60	6	3/4	296
	DEVAL72	72	6	3/4	364
	EYEVAL30	30	6	3/4	183
	EYEVAL33	33	6	3/4	197
	EYEVAL36	36	6	3/4	200
<div>AVAL12</div>  <div>6</div>	EYEVAL39	39	6	3/4	207
	EYEVAL42	42	6	3/4	214
	EYEVAL45	45	6	3/4	223
	EYEVAL48	48	6	3/4	227
	EYEVAL54	54	6	3/4	262
<div>DEVAL12</div>  <div>6</div>	EYEVAL60	60	6	3/4	296
	EYEVAL72	72	6	3/4	364
	STVAL12x48	48	12	3/4	445
	STVAL12x72	72	12	3/4	724
	AVAL1230	30	12	3/4	407
<div>EYEVAL12</div>  <div>6</div>	AVAL1233	33	12	3/4	432
	AVAL1236	36	12	3/4	445
	AVAL1239	39	12	3/4	459
	AVAL1242	42	12	3/4	474
	AVAL1245	45	12	3/4	485
	AVAL1248	48	12	3/4	503
	AVAL1254	54	12	3/4	590
	AVAL1260	60	12	3/4	658
	AVAL1272	72	12	3/4	810
	DEVAL1230	30	12	3/4	407
	DEVAL1233	33	12	3/4	432
	DEVAL1236	36	12	3/4	445
	DEVAL1239	39	12	3/4	459
	DEVAL1242	42	12	3/4	474
	DEVAL1245	45	12	3/4	485
	DEVAL1248	48	12	3/4	503
	DEVAL1254	54	12	3/4	590
	DEVAL1260	60	12	3/4	658
	DEVAL1272	72	12	3/4	810
	EYEVAL1230	30	12	3/4	407
	EYEVAL1233	33	12	3/4	432
	EYEVAL1236	36	12	3/4	445
	EYEVAL1239	39	12	3/4	459
	EYEVAL1242	42	12	3/4	474
	EYEVAL1245	45	12	3/4	485
	EYEVAL1248	48	12	3/4	503
	EYEVAL1254	54	12	3/4	590
	EYEVAL1260	60	12	3/4	658
	EYEVAL1272	72	12	3/4	810

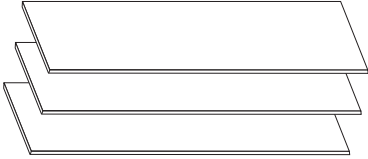
Universal Shelf Kits		List
 <p>Set of 3 interior adjustable shelves with shelf clips.</p>	DLX_USK1212	85
	DLX_USK1224	150
	DLX_USK1512	85
	DLX_USK1524	150
	DLX_USK1812	85
	DLX_USK1824	150
	DLX_USK2112	92
	DLX_USK2124	184
	DLX_USK2412	104
	DLX_USK2424	221
	DLX_USK2712	120
	DLX_USK2724	242
	DLX_USK3012	138
	DLX_USK3024	260
	DLX_USK3312	156
	DLX_USK3324	283
	DLX_USK3612	170
	DLX_USK3624	299

MAPLE

MAPLE

MOLDING

WFF1.5 LIGHT RAIL

132

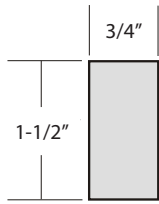

WM3COV

344

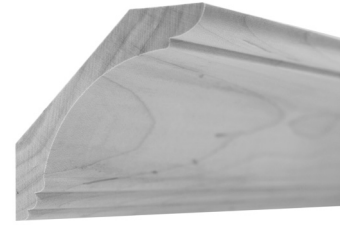
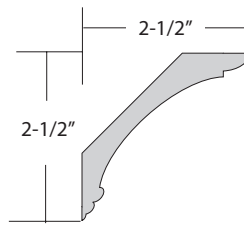

LR006 LIGHT RAIL

554

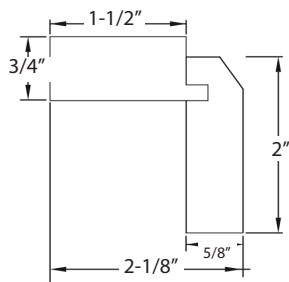

SSM-2.25

85

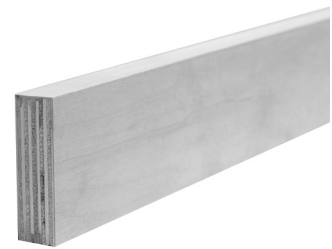
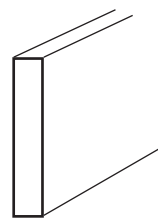

3/4" PLYWOOD FINISHED 1 SIDE AND 1 LONG EDGE 96" LONG

CROWN_COV2

376

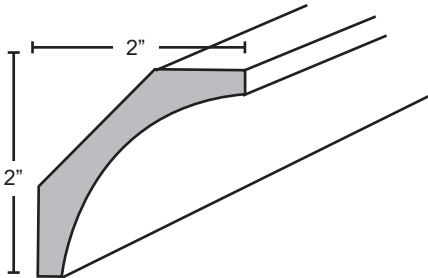

SSM-4.50

140

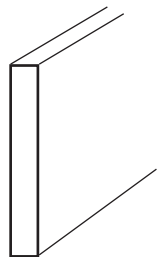

3/4" PLYWOOD FINISHED 1 SIDE AND 1 LONG EDGE 96" LONG

CROWN_W-M-SC

445

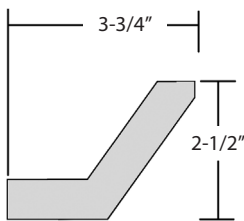

THE W-M-SC CROWN IS A TWO PIECE SHAKER CROWN MOLDING. MOUNTING STRIP AND CROWN WILL BE SHIPPED IN TWO SEPARATE PIECES.

SCRIBE_FLAT

63

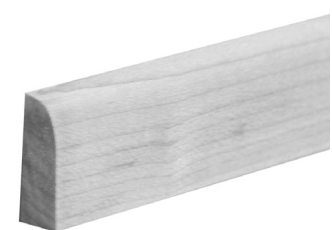
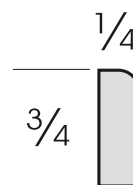

ROUND_3/4

87

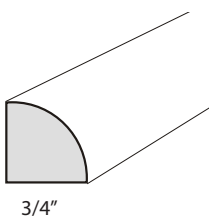

SHAKER BASE 4.5

375

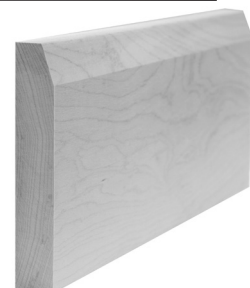
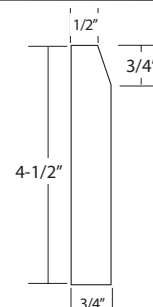

MAPLE

MAPLE

MOLDING

CORNER_IS

84

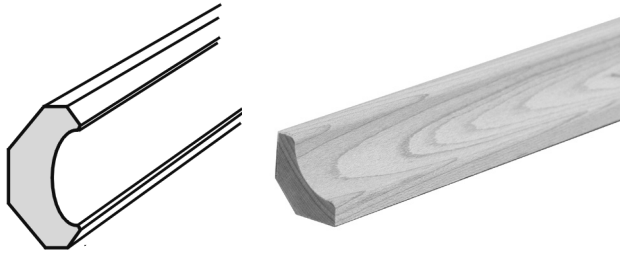

CORNER_OCM1

110

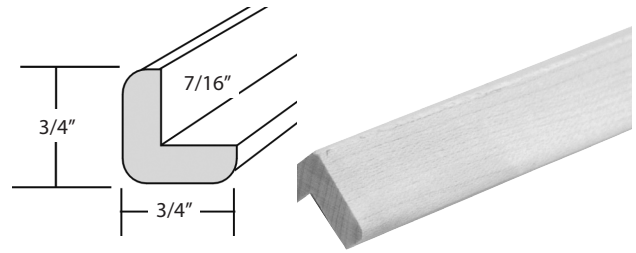

CORNER_OS135

110

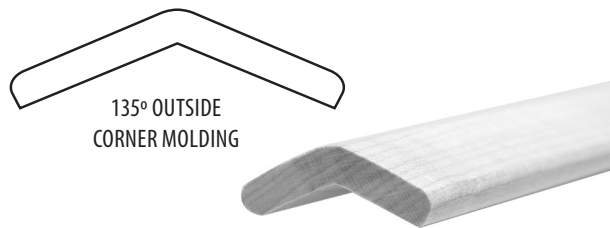

BATTEN_3/4

68

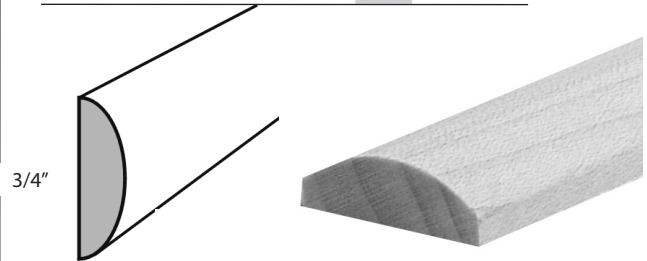

ACCESSORIES - FIELD INSTALLED

3" PULL-OUT BETWEEN CABINET BASE FILLER	LIST
432-BFSC-3C	1203



FITS BETWEEN
TWO BASE CABINETS

- FIELD INSTALL ONLY
- Soft Close Glides
- Filler and overlay filler not included; must be ordered separately

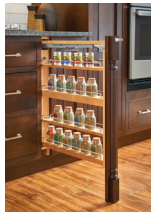

6" PULL-OUT BETWEEN CABINET BASE FILLER	LIST
432BFSC-6C	1363



FITS BETWEEN
TWO BASE CABINETS

- FIELD INSTALL ONLY
- Soft Close Glides
- Filler and overlay filler not included; must be ordered separately



3" PULL-OUT BETWEEN CABINET WALL FILLER	LIST
432-WF-3C	500



FITS BETWEEN
TWO WALL CABINETS

- FIELD INSTALL ONLY
- 3"W X 30"H
- NOT Soft Close Glides
- Filler and overlay filler not included; must be ordered separately



6" PULL-OUT BETWEEN CABINET WALL FILLER	LIST
432-WF-6C	610



FITS BETWEEN
TWO WALL CABINETS

- FIELD INSTALL ONLY
- 6" W x 30"H
- NOT Soft Close Glides
- Filler and overlay filler not included; must be ordered separately



9" PULL-OUT BETWEEN CABINET BASE FILLER	LIST
432-BFSC-9C	1612



FITS BETWEEN
TWO BASE CABINETS

- FIELD INSTALL ONLY
- Soft Close Glides
- Filler and overlay filler not included; must be ordered separately

CHROME TRAY DIVIDER	List
LD-597-12CR-1 (12")	65
LD-597-18-1 (18")	73

12"



18"



- FIELD INSTALL ONLY
- SOLD AS A SINGLE DIVIDER
- Purchase as many as needed for your project
- Spacing determined in the field



U-SHAPED TRAY DIVIDER	LIST
596-10CR-52	75

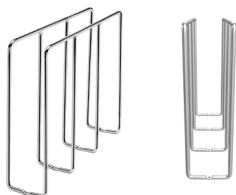

- FIELD INSTALL ONLY
- 3"W X 11.875"D X 10"H
- SOLD AS A SINGLE UNIT
- Purchase as many as needed for your project



WOOD TRAY DIVIDER	LIST
TS2424	569



- FIELD INSTALL ONLY
- 4 Dividers sized at 23-3/4"W x 23-3/4"H.
- 8 drilled rails sized at 3/4"W x 24"D.
- Field trimmable
- Purchase as many as needed for your project

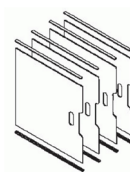

ACCESSORIES - FIELD INSTALLED

DOOR MOUNT CUTTING BOARD	LIST
4DMCB-18	349



FITS:
B15
B18
B30
B36

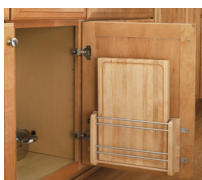

- FIELD INSTALL ONLY
- 13-1/2"W X 2-7/8"D X 16-7/8" H

DOOR MOUNT SPICE RACK	List
4ASR-15 (FITS 15"WIDE WALL. 30"OR TALLER)	350
4ASR-18 (FITS 18"WIDE WALL. 30"OR TALLER)	420
4ASR-21 (FITS 21"WIDE WALL. 30"OR TALLER)	500



- FIELD INSTALL ONLY
- Spice rack bins are adjustable to avoid shelves when door is closed.
- However, depth of the center shelves of cabinet may need be cut down to accommodate spice rack. Spice rack is 4" deep.
- Holds items up to 2-1/4" D
- Mounts to cabinet door

PULLOUT HAMPER	LIST
HPRV-1520S	550



FITS:
FH-B18
B18



- FIELD INSTALL ONLY
- NOT Soft Close
- 1.5 Bushel capacity
- RV-DM-Kit must be ordered separately to attach door to hamper. Cost - \$200 list.

WOOD SPICE DRAWER INSERT	LIST
4SDI-24	281



Trim to fit:
B24 and under



- FIELD INSTALL ONLY
- Height 1-9/16"

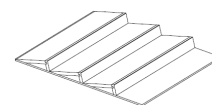

DOOR MOUNT KIT	LIST
RV-DM-KIT	200

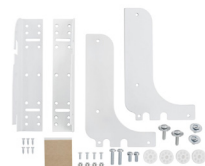

- FIELD INSTALL ONLY
- NOT Soft Close
- For use with Pullout Hamper
- Dealer must note "no bore/no hinge" on cabinet door to ship the door loose.
- Some door styles will require use of an additional wood piece to span the back of the door for installation if stiles are too far apart. (not provided)



DETAILS

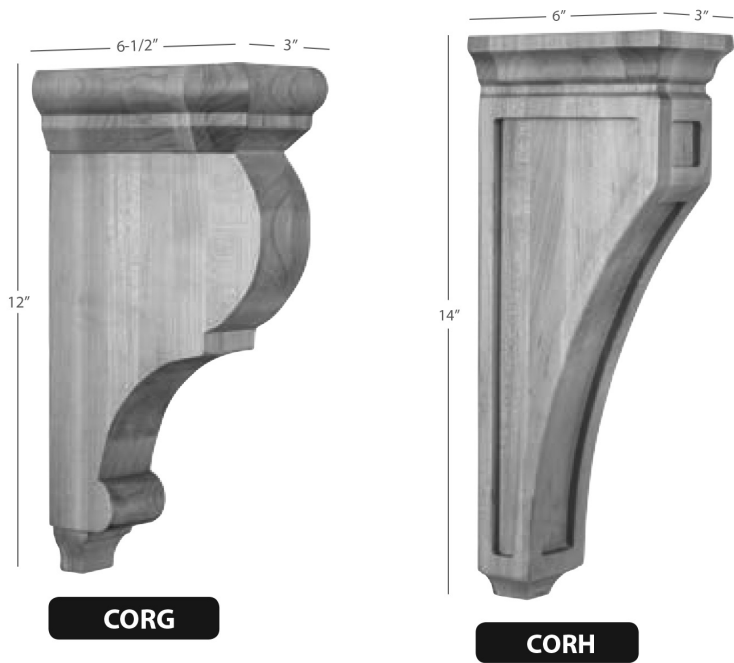

Item	Width	Depth	Height	Species	Price
CORG	3	6-1/2	12	Maple	159
CORH	3	6	14	Maple	264

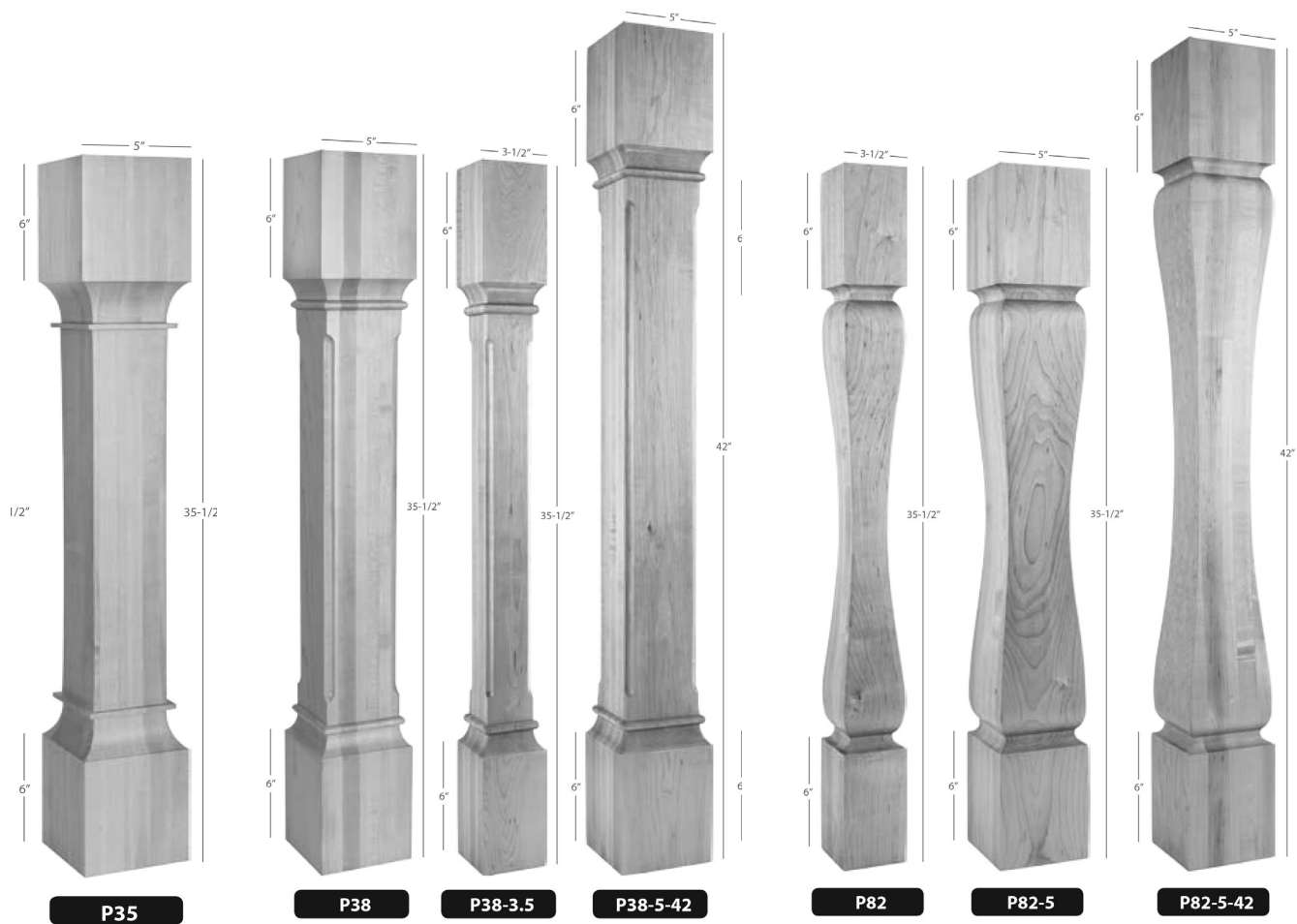

Item	Width	Depth	Height	Species	Price
P35	5	5	35-1/2	Maple	1604
P38	5	5	35-1/2	Maple	1770
P38-3.5	3-1/2	3-1/2	35-1/2	Maple	691
P38-5-42	5	5	42	Maple	1770
P82	3-1/2	3-1/2	35-1/2	Maple	926
P82-5	5	5	35-1/2	Maple	1618
P82-5-42	5	5	42	Maple	1908

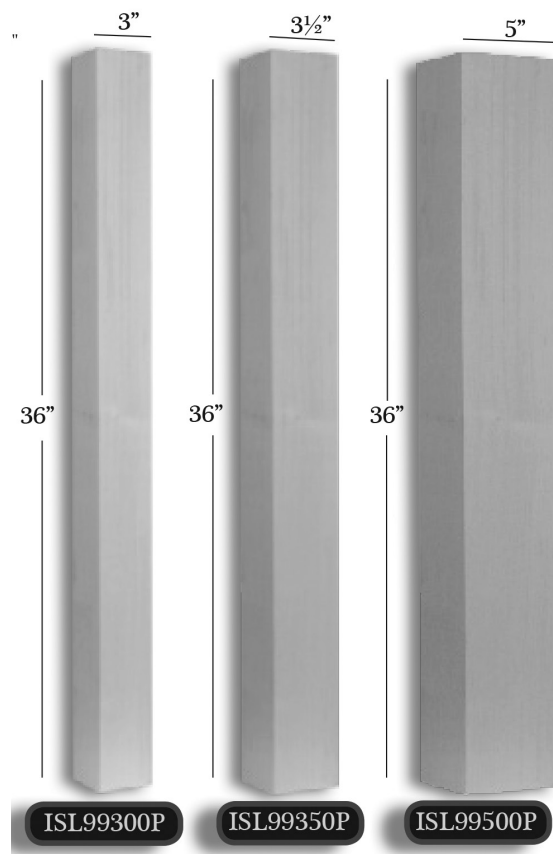

Item	Width	Depth	Height	Species	Price
ISL99300P	3	3	36	Maple	282
ISL99350P	3-1/2	3-1/2	36	Maple	353
ISL99500P	5	5	36	Maple	865

HOODS

Hood-Ventilator/Liner/Ductless Kit Identification Chart

HOOD PART NUMBER	LINER OPTIONS	BLOWER OPTIONS	DUCTLESS CONVERSION KIT
DWH30 / DMH32 / SY-WCSL30/ DWHPBX30 / DWHDC-SS02-30M	SY-HLB-30 Liner	ANY	SY-HV-250SM Ductless Kit SY-HV-390SM Ductless Kit N/A
DWH36 / DWCH36 / DMH38 / SY-WCSL36 / DWHPBX36 / DWHDC-SS02-36M	SY-HLB-36 Liner	ANY	SY-HV-250SM Ductless Kit SY-HV-390SM Ductless Kit N/A
DWH42 / DWCH42 / DMH44 / SY-WCSL42 / DWHPBX42 / DWHDC-SS02 / DWHDC-SS02-42M	SY-HLB-42 Liner	ANY	SY-HV-250SM Ductless Kit SY-HV-390SM Ductless Kit N/A
DWH48 / DWCH48 / DMH50 / SY- WCSL48 / DWHPBX48 / DWHDC-SS02 / DWHDC-SS02-48M	SY-HLB-48 Liner	ANY	SY-HV-250SM Ductless Kit SY-HV-390SM Ductless Kit N/A
HFB30	SY-HLT-30	ANY	SY-HV-250SM Ductless Kit SY-HV-390SM Ductless Kit N/A
HFB36	SY-HLT-36	ANY	SY-HV-250SM Ductless Kit SY-HV-390SM Ductless Kit N/A

Designer Hoods do not require a liner. DWHPBX54 and DWHPBX60 will require a third party liner.

Blower CFM is the number in the nomenclature.
For example, the SY-HV-500SS Blower is 500 CFM.

Wood Hood and Valance Hood Ductless Conversion Kit

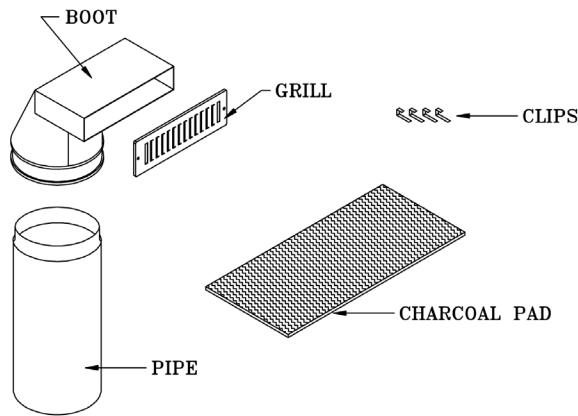

SY-HV-250SM Ductless Kit

475

SY-HV-390SM Ductless Kit

550

Wood Hood and Valance Hood Ventilator

List Price

SY-HV-300SS Blower

1553

SY-HV-400SS Blower

2609

SY-HVA-350-SL Blower

1467

SY-HV-500SS Blower

4702

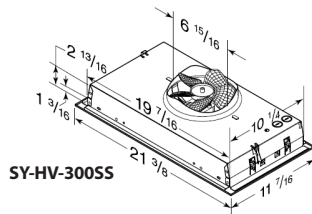

SY-HV-300SS

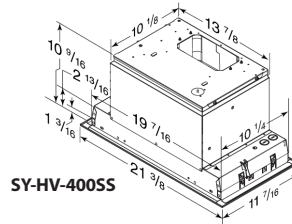

SY-HV-400SS

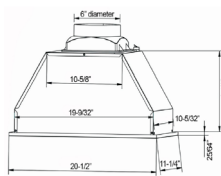

SY-HVA-350-SL

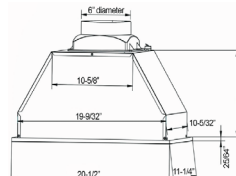

SY-HV-500-SS

Hood Liners

List Price

SY-HLT-30 Liner

793

SY-HLT-36 Liner

882

SY-HLB-30 Liner

793

SY-HLB-36 Liner

882

SY-HLB-42 Liner

1091

SY-HLB-48 Liner

1192

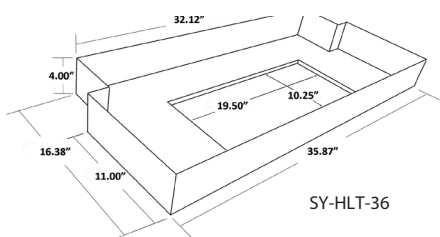
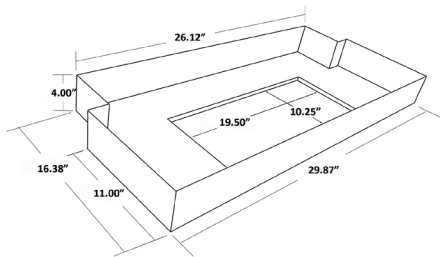

SY-HLT-36

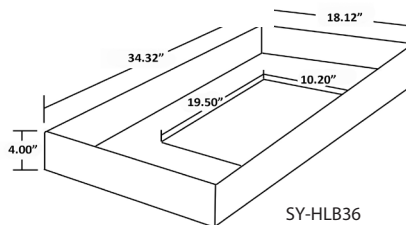

SY-HLB36

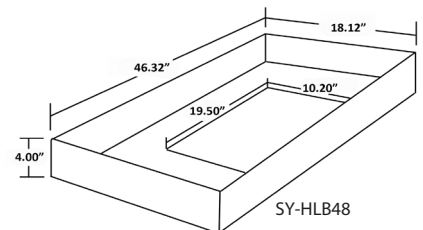

SY-HLB48

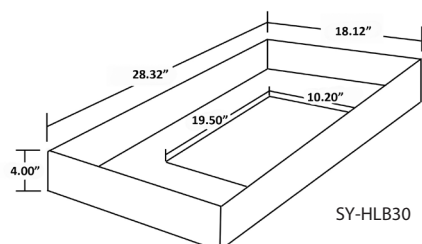

SY-HLB30

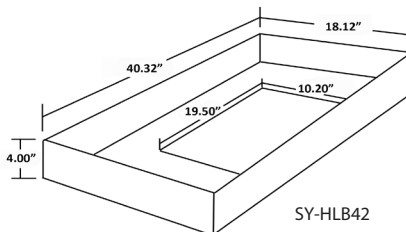

SY-HLB42

Decorative Wood Hood Curved		LIST
	DWCH36	5824
	DWCH42	6088
	DWCH48	6348

CHIMNEY HEIGHTS ARE FIELD TRIMMABLE.
HOODS CAN BE MODIFIED TO 21.25" INTERIOR DEPTH FOR AN
ADDITIONAL \$400.00 LIST.

ORDER EXAMPLE: DWCH36-21

THE DEALER MUST SUPPLY LINER AND BLOWER WHEN THE
21.25" MODIFICATION IS APPLIED.

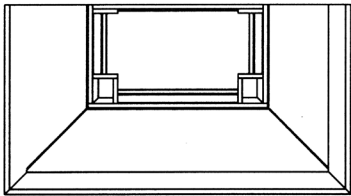

DWCH36

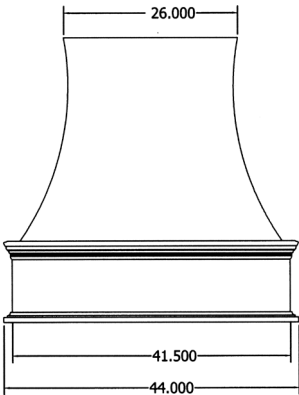
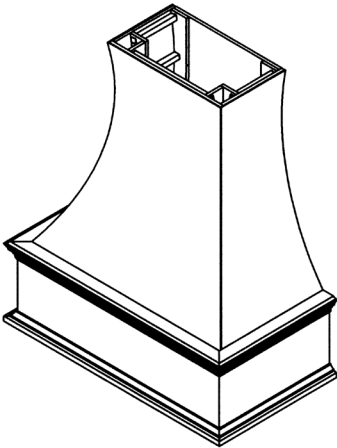
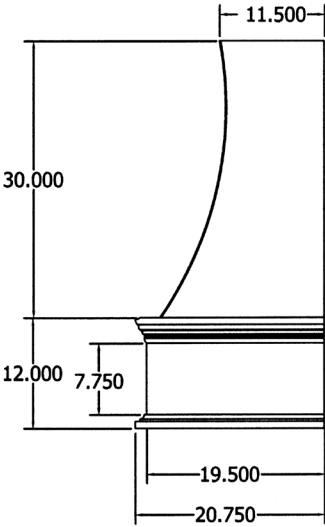
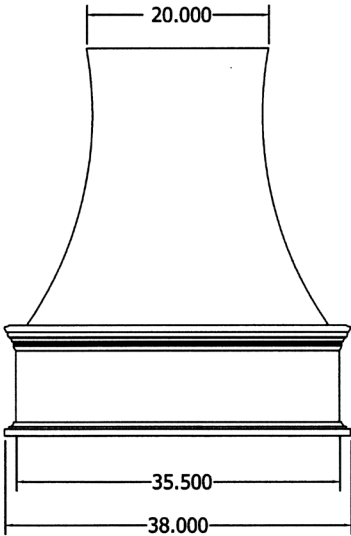

DWCH42

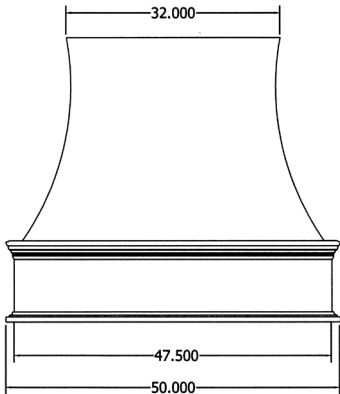

DWCH48

Decorative Mantel Hood Center Section (Doors Sold Separately)		LIST
	DMH32	3725
	DMH38	3911
	DMH44	4096
	DMH50	4287

DIMENSIONS OF HOODS CANNOT BE MODIFIED.

2 - DR1518DMH DOORS (15" X 17-3/8") ARE REQUIRED TO COVER THE FRAME OPENING OF THE DMH32. (ORDER DOORS SEPARATELY.)
 2 - DR1818DMH DOORS (18" X 17-3/8") ARE REQUIRED TO COVER THE FRAME OPENING OF THE DMH38. (ORDER DOORS SEPARATELY.)
 2 - DR2118DMH DOORS (21" X 17-3/8") ARE REQUIRED TO COVER THE FRAME OPENING OF THE DMH44. (ORDER DOORS SEPARATELY.)
 2 - DR2418DMH DOORS (24" X 17-3/8") ARE REQUIRED TO COVER THE FRAME OPENING OF THE DMH50. (ORDER DOORS SEPARATELY.)

DOORS CAN BE SHIPPED WITH OR WITHOUT HINGES.
 MUST SPECIFY HINGING IF REQUIRED.

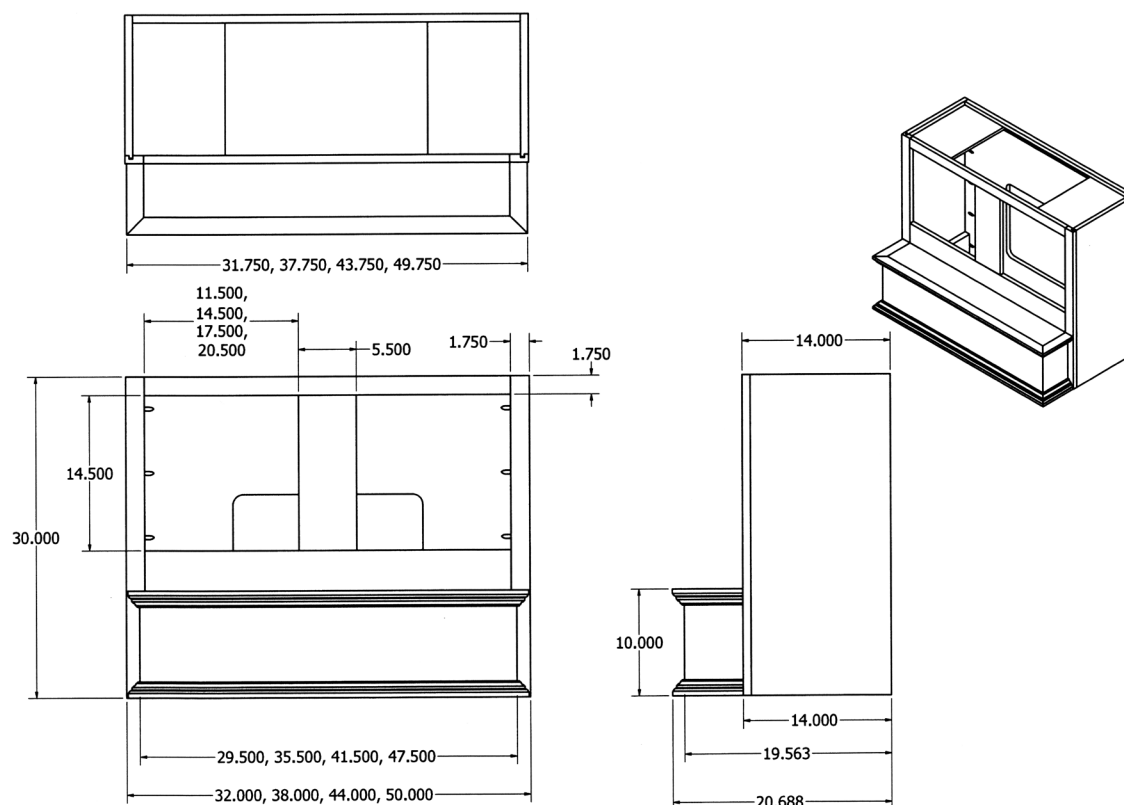

HFB Hood Front		LIST
	HFB30	1967
	HFB36	2079

DIMENSIONS OF HOODS CANNOT BE MODIFIED.

2 - DR1515HFB DOORS ARE REQUIRED TO COVER THE FRAME OPENING OF THE HFB30. (ORDER DOORS SEPARATELY.)
2 - DR1815HFB DOORS ARE REQUIRED TO COVER THE FRAME OPENING OF THE HFB36. (ORDER DOORS SEPARATELY.)

DOORS CAN BE SHIPPED WITH OR WITHOUT HINGES.
MUST SPECIFY HINGING IF REQUIRED.

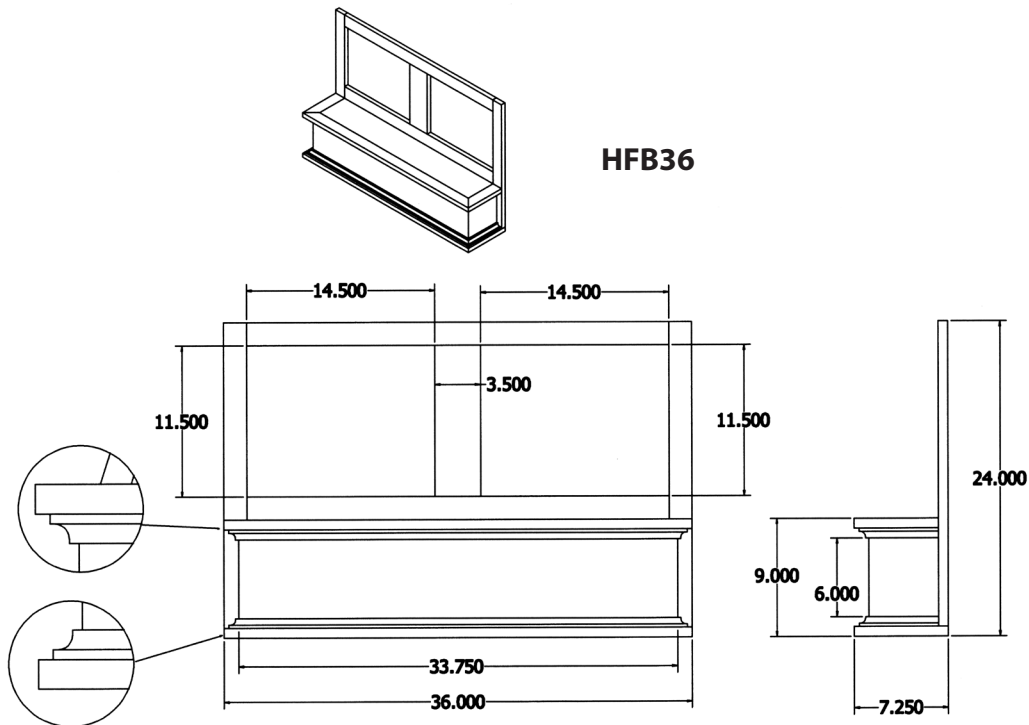
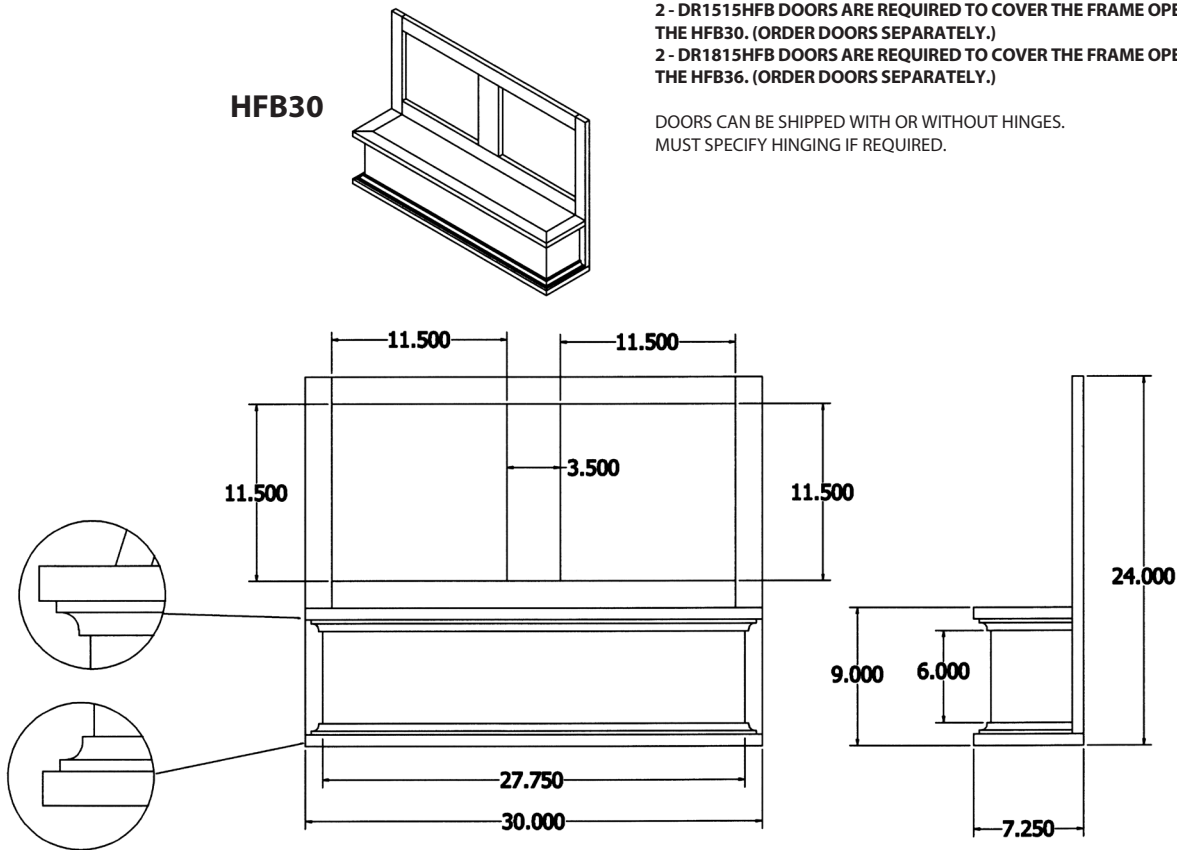

Shiplap Chimney Hood		LIST
	SY-WCSL30	5587
	SY-WCSL36	5818
	SY-WCSL42	6040
	SY-WCSL48	6242

CHIMNEY HEIGHTS ARE FIELD TRIMMABLE.
HOODS CAN BE MODIFIED TO 21.25" INTERIOR DEPTH FOR AN
ADDITIONAL \$400.00 LIST.

ORDER EXAMPLE: SY-WCSL30-21

THE DEALER MUST SUPPLY LINER AND BLOWER WHEN THE 21.25"
MODIFICATION IS APPLIED.

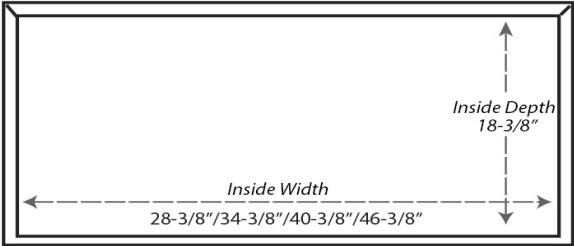
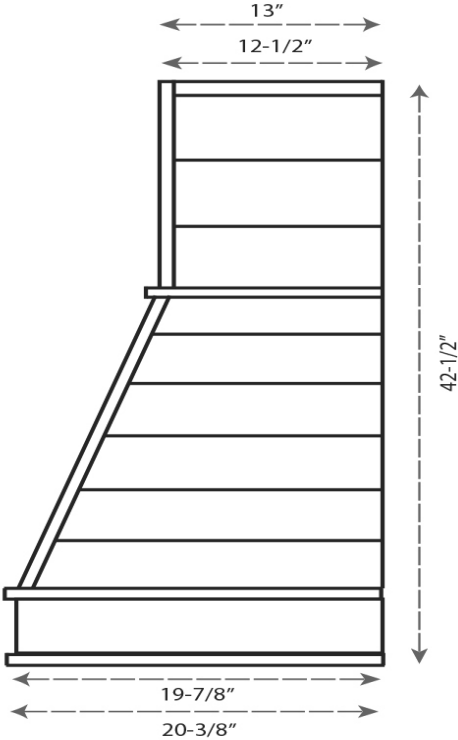
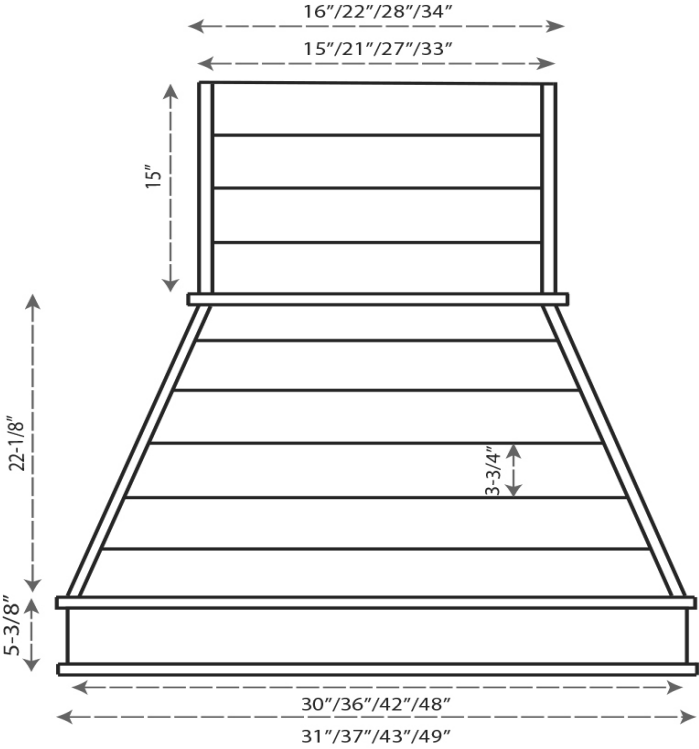

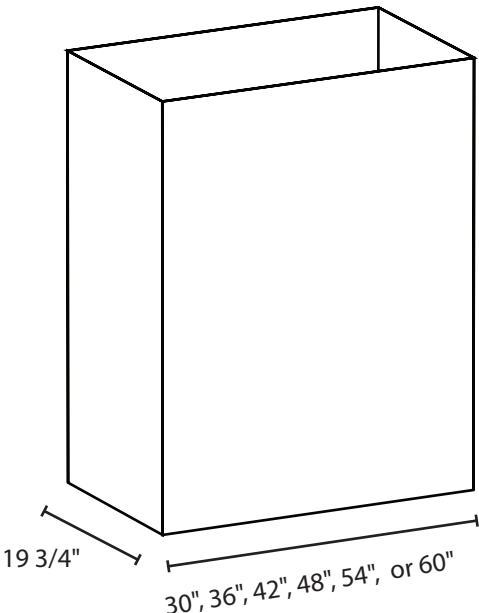
Straight Box Hood		LIST	
 <p>19 3/4"</p> <p>30", 36", 42", 48", 54", or 60"</p> <p>3/4" Maple Plywood 3/4" Braces on the back Opening is (width - 1 1/2") x 18 1/4"</p> <p>21" depths also available for an additional \$400 list</p>		30" Wide	
		DWHPBX30-30	\$6600
		DWHPBX30-36	\$6745
		DWHPBX30-42	\$7000
		DWHPBX30-48	\$7307
		DWHPBX30-54	\$7500
		36" Wide	
		DWHPBX36-30	\$7000
		DWHPBX36-36	\$7307
		DWHPBX36-42	\$7400
		DWHPBX36-48	\$7447
		DWHPBX36-54	\$7500
		42" Wide	
		DWHPBX42-30	\$7400
		DWHPBX42-36	\$7588
		DWHPBX42-42	\$7720
		DWHPBX42-48	\$7869
		DWHPBX42-54	\$7900
		48" Wide	
		DWHPBX48-30	\$7400
		DWHPBX48-36	\$7869
		DWHPBX48-42	\$8425
		DWHPBX48-48	\$8712
		DWHPBX48-54	\$8850
		54" Wide	
		DWHPBX54-36	\$8712
		DWHPBX54-48	\$8993
		60" Wide	
		DWHPBX60-36	\$9555
		DWHPBX60-48	\$9836

Sloped Hood		LIST
DWHDC-SS02-30M	30" Curve-Straight Sides- No Molding Maple	5952
DWHDC-SS02-36M	36" Curve-Straight Sides- No Molding Maple	7065
DWHDC-SS02-42M	42" Curve-Straight Sides- No Molding Maple	7381
DWHDC-SS02-48M	48" Curve-Straight Sides- No Molding Maple	7857

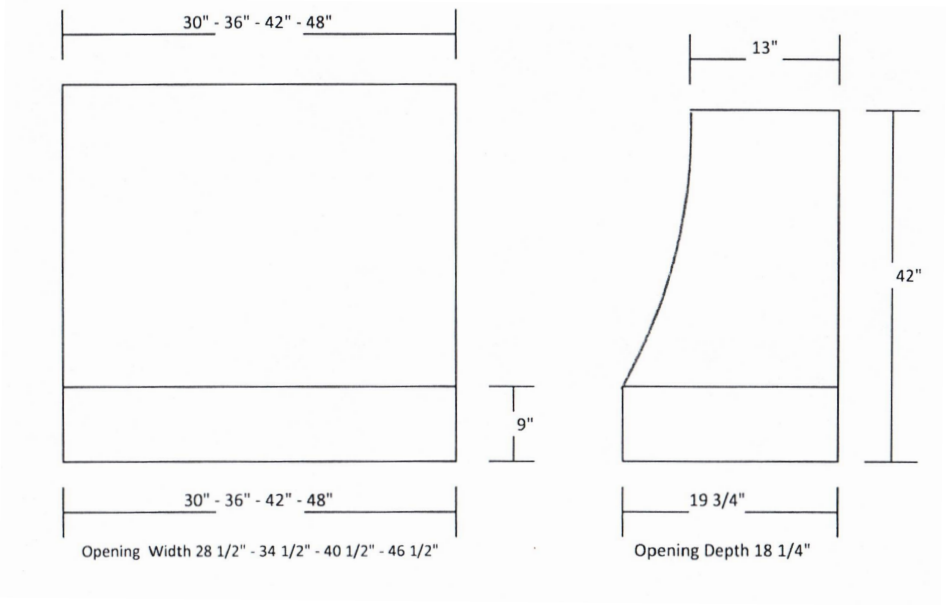
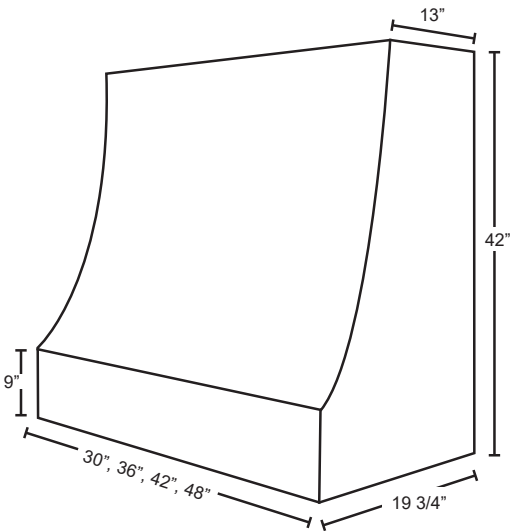

KITHKITCHENS

280 NORTH INDUSTRIAL LOOP
HALEYVILLE, AL 35565



WWW.KITHKITCHENS.COM
INFO@KITHKITCHENS.COM
PHONE: 1.205.485.2261